

Assay Class: High Sensitivity DNA Assay
Data Path: C:\...2100 expert\data\2023-12-06\BNS1123Redos_1XBC_KAPA5XPCR.xad

Created: 12/6/2023 4:43:19 PM
Modified: 12/6/2023 5:28:21 PM

Electrophoresis File Run Summary

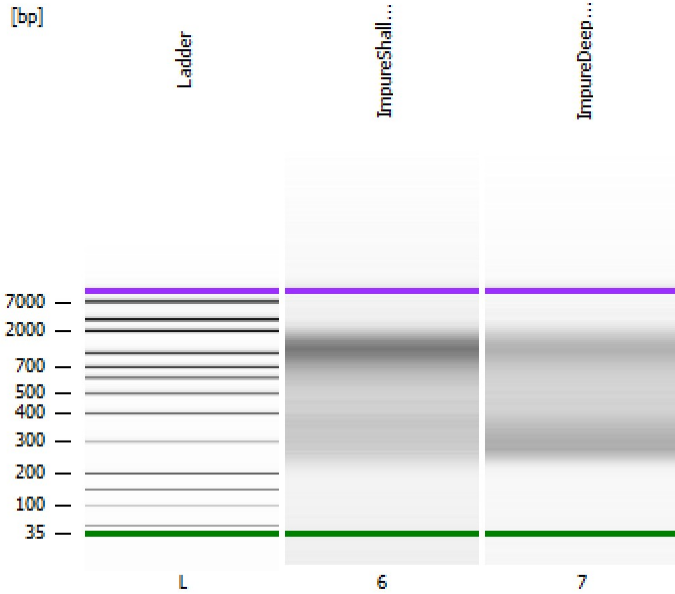

Instrument Information:

Instrument Name: DE34903152 Firmware: C.01.069
Serial#: DE34903152 Type: G2938C

Assay Information:

Assay Origin Path: C:\Program Files (x86)\Agilent\2100 bioanalyzer\2100 expert\assays\dsDNA\High Sensitivity DNA.xsy
Assay Class: High Sensitivity DNA Assay
Version: 1.03
Assay Comments: Copyright © 2003-2010 Agilent Technologies

Chip Information:

Chip Lot #:
Reagent Kit Lot #:
Chip Comments:

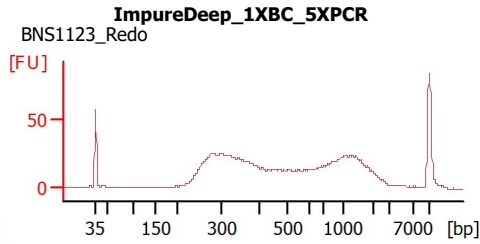
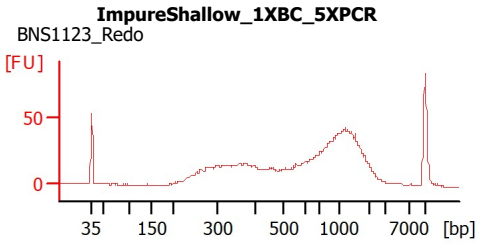

Assay Class: High Sensitivity DNA Assay
 Data Path: C:\...2100 expert\data\2023-12-06\BNS1123Redos_1XBC_KAPA5XPCR.xad

Created: 12/6/2023 4:43:19 PM
 Modified: 12/6/2023 5:28:21 PM

Electrophoresis File Run Summary (Chip Summary)

Sample Name	Sample Comment	Rest. Digest	Status	Observation	Result Label	Result Color
ImpureShallow_1XBC_5X PCR	BNS1123_Redo	<input type="checkbox"/>	✓			
ImpureDeep_1XBC_5XPCR	BNS1123_Redo	<input type="checkbox"/>	✓			
Ladder		<input type="checkbox"/>	✓			

Chip Lot #

Reagent Kit Lot #

Chip Comments :

Assay Class: High Sensitivity DNA Assay
Data Path: C:\...2100 expert\data\2023-12-06\BNS1123Redos_1XBC_KAPA5XPCR.xad

Created: 12/6/2023 4:43:19 PM
Modified: 12/6/2023 5:28:21 PM

Electrophoresis Assay Details

General Analysis Settings

Number of Available Sample and Ladder Wells (Max.) : 12
Minimum Visible Range [s] : 32
Maximum Visible Range [s] : 138
Start Analysis Time Range [s] : 33
End Analysis Time Range [s] : 137.5
Ladder Concentration [pg/μl] : 1950
Uses Standard Area for Ladder Fragments
Lower Marker Concentration [pg/μl] : 125
Upper Marker Concentration [pg/μl] : 75
Used Upper Marker for Quantitation
Standard Curve Fit is Point to Point
Show Data Aligned to Lower and Upper Marker

Integrator Settings

Integration Start Time [s] : 33.05
Integration End Time [s] : 137
Slope Threshold : 0.8
Height Threshold [FU] : 5
Area Threshold : 0.1
Width Threshold [s] : 0.6
Baseline Plateau [s] : 0.5

Filter Settings

Filter Width [s] : 0.5
Polynomial Order : 4

Ladder

Ladder Peak	Size	Area
1	35	160
2	50	210
3	100	208
4	150	221
5	200	242
6	300	270
7	400	305
8	500	306
9	600	336
10	700	321
11	1000	366
12	2000	413
13	3000	411
14	7000	400
15	10380	214

Assay Class: High Sensitivity DNA Assay
 Data Path: C:\...2100 expert\data\2023-12-06\BNS1123Redos_1XBC_KAPA5XPCR.xad

Created: 12/6/2023 4:43:19 PM
 Modified: 12/6/2023 5:28:21 PM

Electropherogram Summary

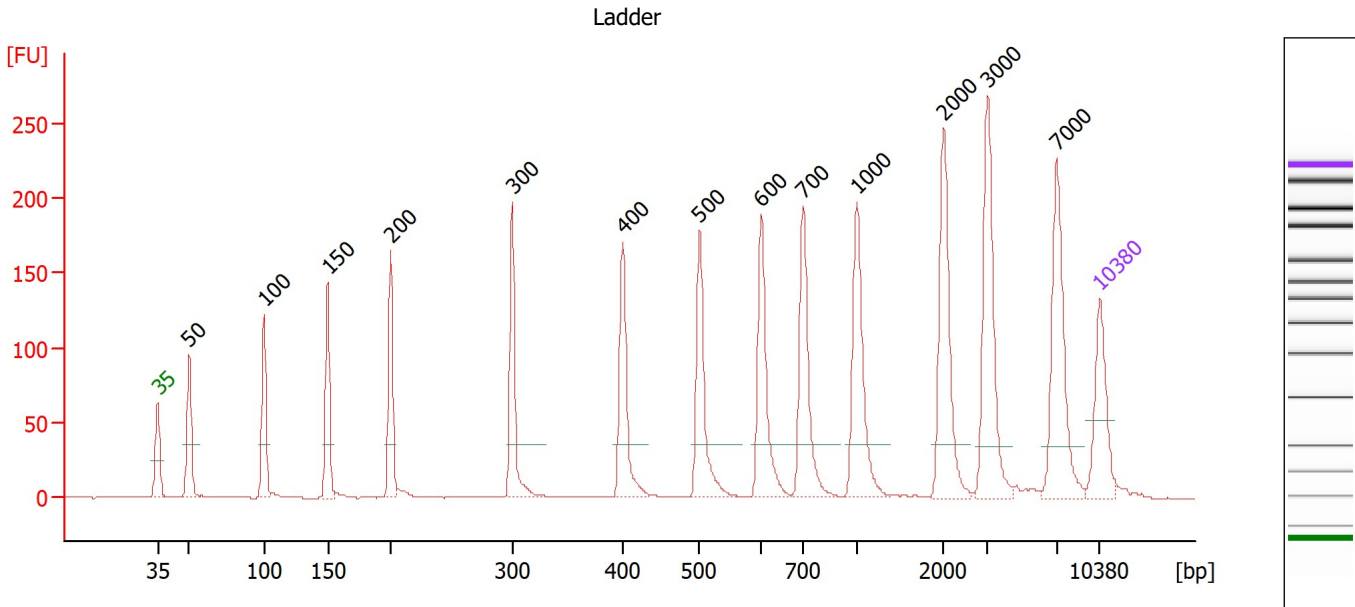

Overall Results for Ladder

Noise: 0.2

Peak table for Ladder

Peak	Size [bp]	Conc. [pg/μl]	Molarity [pmol/l]	Observations
1	35	125.00	5,411.3	Lower Marker
2	50	150.00	4,545.5	Ladder Peak
3	100	150.00	2,272.7	Ladder Peak
4	150	150.00	1,515.2	Ladder Peak
5	200	150.00	1,136.4	Ladder Peak
6	300	150.00	757.6	Ladder Peak
7	400	150.00	568.2	Ladder Peak
8	500	150.00	454.5	Ladder Peak
9	600	150.00	378.8	Ladder Peak
10	700	150.00	324.7	Ladder Peak
11	1,000	150.00	227.3	Ladder Peak
12	2,000	150.00	113.6	Ladder Peak
13	3,000	150.00	75.8	Ladder Peak
14	7,000	150.00	32.5	Ladder Peak
15	10,380	75.00	10.9	Upper Marker

Assay Class: High Sensitivity DNA Assay
 Data Path: C:\...2100 expert\data\2023-12-06\BNS1123Redos_1XBC_KAPA5XPCR.xad

Created: 12/6/2023 4:43:19 PM
 Modified: 12/6/2023 5:28:21 PM

Electropherogram Summary Continued ...

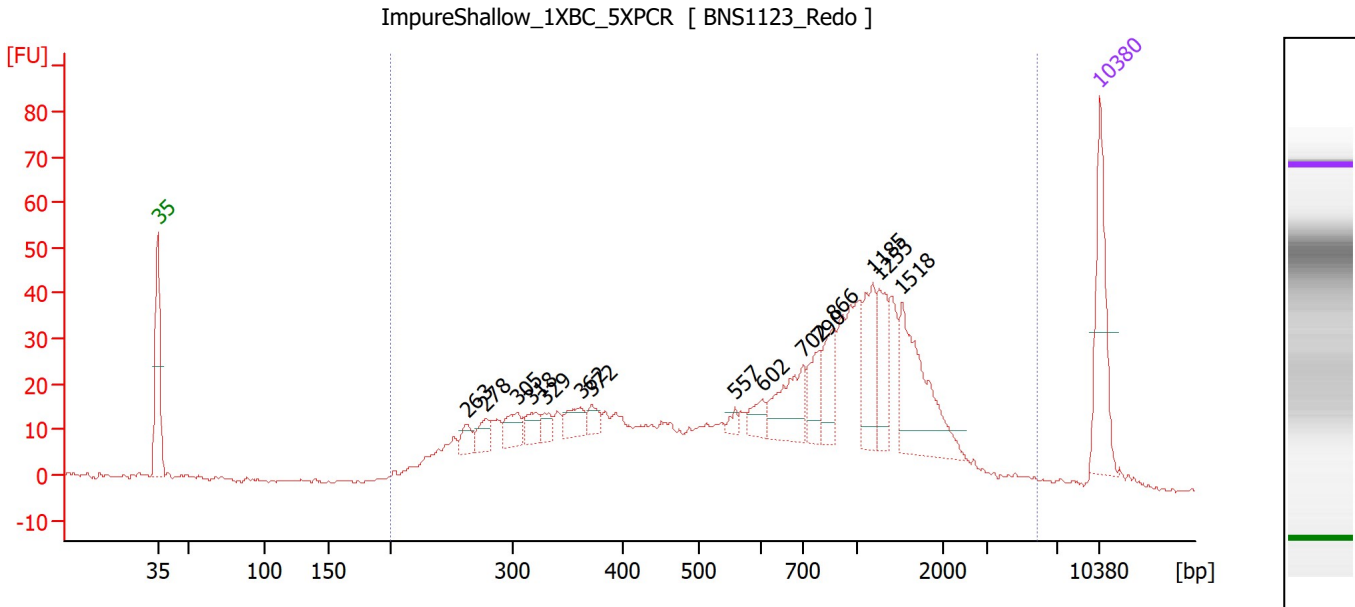

Overall Results for sample 6 : ImpureShallow 1XBC 5XPCR

Number of peaks found: 15 Corr. Area 1: 902.3
 Noise: 0.4

Peak table for sample 6 : ImpureShallow 1XBC 5XPCR

Peak	Size [bp]	Conc. [pg/μl]	Molarity [pmol/l]	Observations
1	35	125.00	5,411.3	Lower Marker
2	263	18.12	104.3	
3	278	21.46	116.9	
4	305	26.86	133.6	
5	318	20.08	95.7	
6	329	13.84	63.6	
7	362	24.34	102.0	
8	372	14.24	58.0	
9	557	7.93	21.6	
10	602	18.17	45.8	
11	702	62.91	135.8	
12	790	30.74	58.9	
13	866	43.66	76.4	
14	1,185	59.66	76.3	
15	1,255	42.39	51.2	
16	1,518	103.65	103.5	
17	10,380	75.00	10.9	Upper Marker

Region table for sample 6 : ImpureShallow 1XBC 5XPCR

From [bp]	To [bp]	Corr. Area	% of Total	Average Size [bp]	Size distribution in CV [%]	Conc. [pg/μl]	Molarity [pmol/l]	Color
200	5,857	902.3	98	901	75.5	1,505.35	4,474.9	Blue

Assay Class: High Sensitivity DNA Assay
 Data Path: C:\...2100 expert\data\2023-12-06\BNS1123Redos_1XBC_KAPA5XPCR.xad

Created: 12/6/2023 4:43:19 PM
 Modified: 12/6/2023 5:28:21 PM

Electropherogram Summary Continued ...

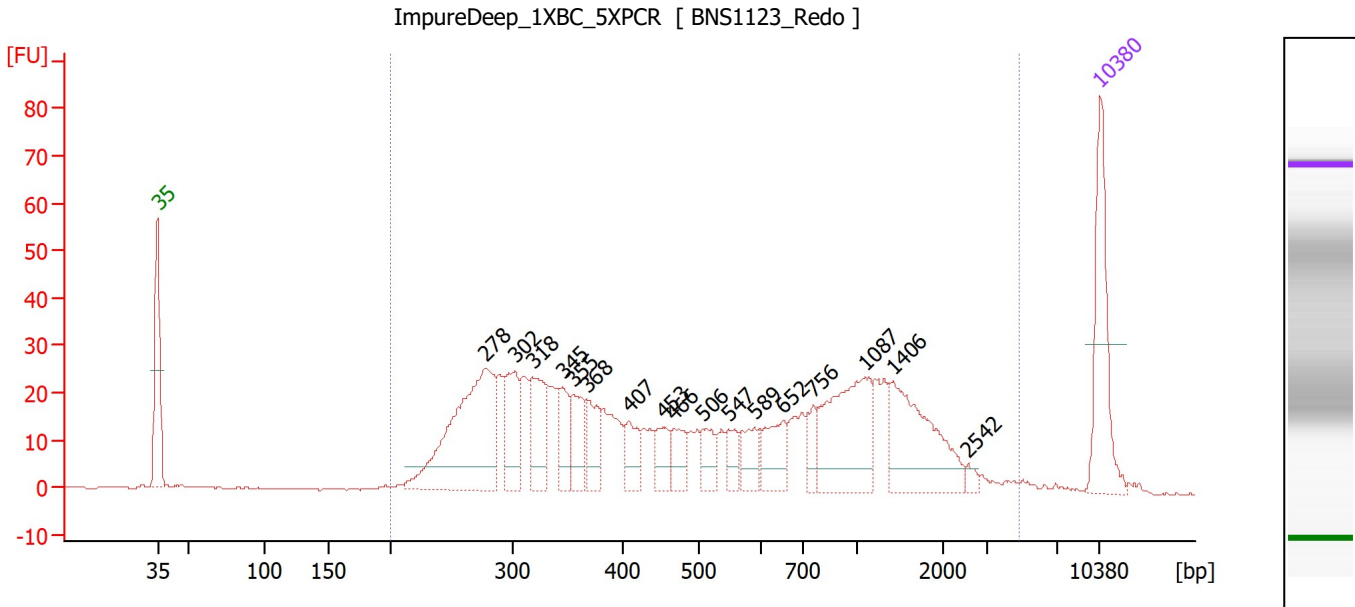

Overall Results for sample 7 : ImpureDeep_1XBC_5XPCR

Number of peaks found: 17 Corr. Area 1: 853.0
 Noise: 0.2

Peak table for sample 7 : ImpureDeep_1XBC_5XPCR

Peak	Size [bp]	Conc. [pg/μl]	Molarity [pmol/l]	Observations
1	35	125.00	5,411.3	Lower Marker
2	278	223.93	1,220.3	
3	302	63.56	318.6	
4	318	66.94	318.7	
5	345	34.79	152.6	
6	355	40.90	174.5	
7	368	36.62	151.0	
8	407	28.41	105.7	
9	453	27.60	92.2	
10	466	26.75	86.9	
11	506	23.42	70.2	
12	547	18.59	51.5	
13	589	26.36	67.8	
14	652	40.92	95.1	
15	756	18.48	37.0	
16	1,087	108.02	150.6	
17	1,406	98.31	105.9	
18	2,542	5.68	3.4	
19	10,380	75.00	10.9	Upper Marker

Region table for sample 7 : ImpureDeep_1XBC_5XPCR

From [bp]	To [bp]	Corr. Area	% of Total	Average Size [bp]	Size distribution in CV [%]	Conc. [pg/μl]	Molarity [pmol/l]	Color
200	4,768	853.0	97	732	83.0	1,241.16	4,498.9	Blue

Assay Class: High Sensitivity DNA Assay
Data Path: C:\...2100 expert\data\2023-12-06\BNS1123Redos_1XBC_KAPA5XPCR.xad

Created: 12/6/2023 4:43:19 PM
Modified: 12/6/2023 5:28:21 PM

Gel Image

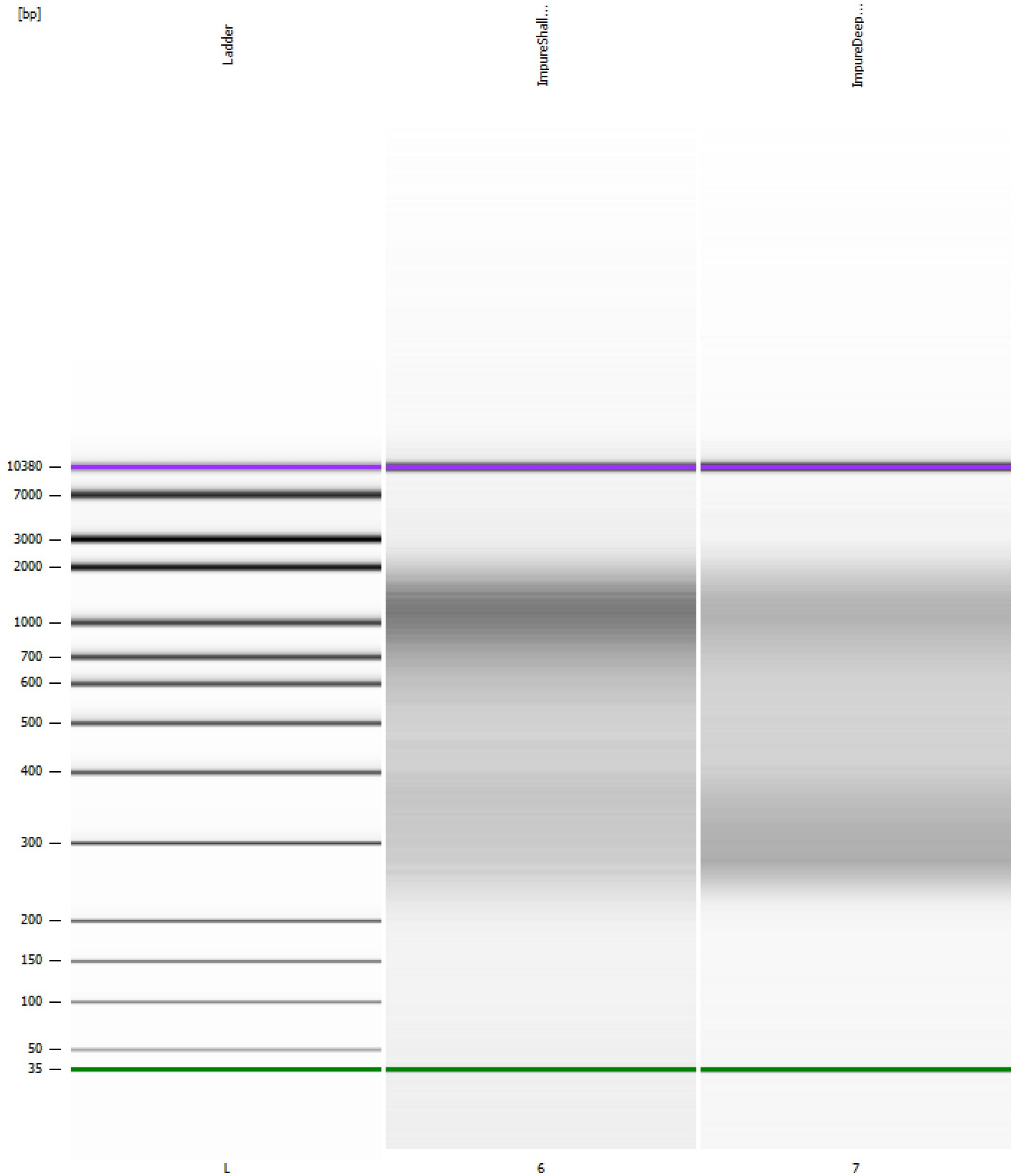

Assay Class: High Sensitivity DNA Assay
Data Path: C:\...2100 expert\data\2023-12-06\BNS1123Redos_1XBC_KAPA5XPCR.xad

Created: 12/6/2023 4:43:19 PM
Modified: 12/6/2023 5:28:21 PM

Curves

Standard Curve

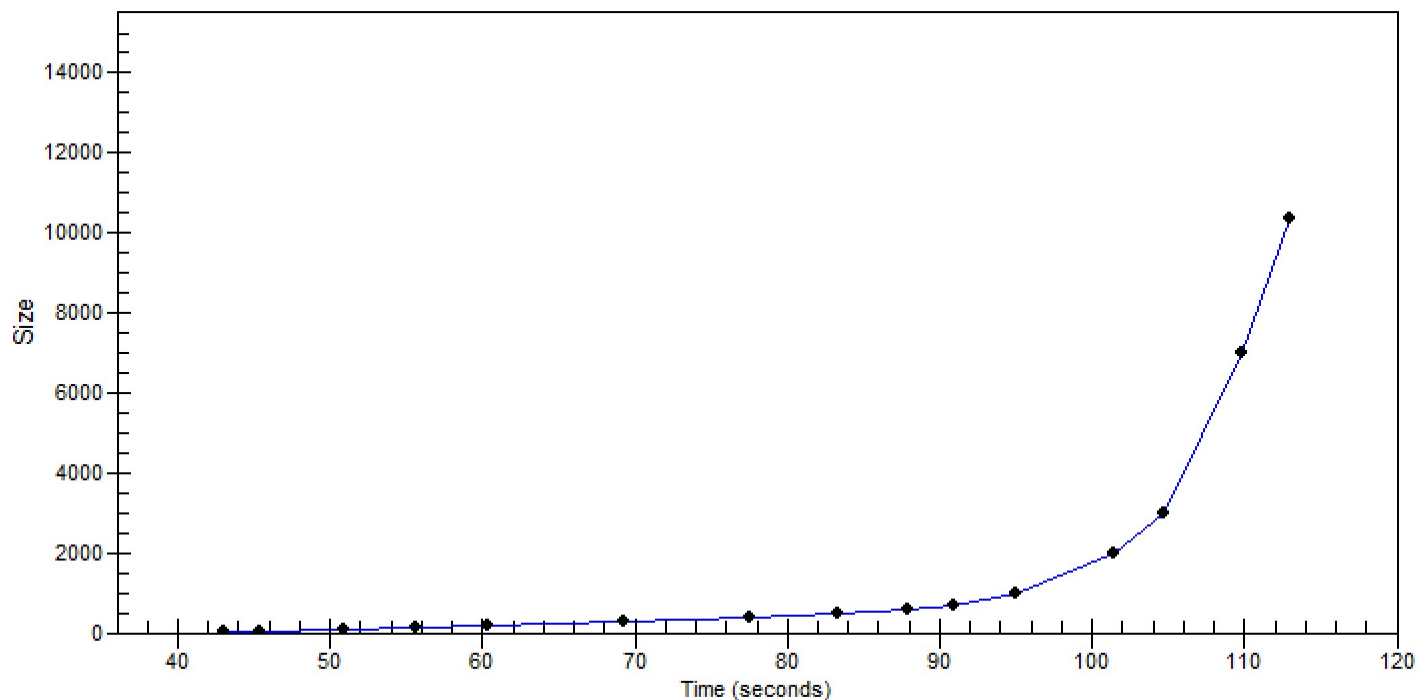

Assay Class: High Sensitivity DNA Assay
 Data Path: C:\...2100 expert\data\2023-12-06\BNS1123Redos_1XBC_KAPA5XPCR.xad

Created: 12/6/2023 4:43:19 PM
 Modified: 12/6/2023 5:28:21 PM

Run Logbook

Description	Number	Source	Category	Sub Category	Time	Time Zone	User	Host
Run ended on port 1 (Number of wells acquired: 12)		Instrument	Run		12/6/2023 5:24:42 PM	(GMT --08:00) Pacific Standard Time	sbsuser	DESKTOP-4UNV VOB
Run started on port 1 (File: C:\Program Files (x86)\Agilent\2100 bioanalyzer\2100 expert\data\2023-12-06\Bioanalyzer1_High Sensitivity DNA Assay_DE34903152_2023-12-06_001.xad)		Instrument	Run		12/6/2023 4:43:26 PM	(GMT --08:00) Pacific Standard Time	sbsuser	DESKTOP-4UNV VOB
Product Number : G2938C		Instrument	Run		12/6/2023 4:43:26 PM	(GMT --08:00) Pacific Standard Time	sbsuser	DESKTOP-4UNV VOB
Name :		Instrument	Run		12/6/2023 4:43:26 PM	(GMT --08:00) Pacific Standard Time	sbsuser	DESKTOP-4UNV VOB
Vendor : Agilent Technologies		Instrument	Run		12/6/2023 4:43:25 PM	(GMT --08:00) Pacific Standard Time	sbsuser	DESKTOP-4UNV VOB
Serial# : DE34903152		Instrument	Run		12/6/2023 4:43:25 PM	(GMT --08:00) Pacific Standard Time	sbsuser	DESKTOP-4UNV VOB
Firmware : C.01.069		Instrument	Run		12/6/2023 4:43:25 PM	(GMT --08:00) Pacific Standard Time	sbsuser	DESKTOP-4UNV VOB
Cartridge : Electrode		Instrument	Run		12/6/2023 4:43:25 PM	(GMT --08:00) Pacific Standard Time	sbsuser	DESKTOP-4UNV VOB