

Assay Class: High Sensitivity DNA Assay
Data Path: C:\...\sbsuser\Desktop\2023-03-03\BioAnalyzer_LibraryQC_UA195.xad

Created: 3/3/2023 3:34:24 PM
Modified: 3/3/2023 5:07:19 PM

Electrophoresis File Run Summary

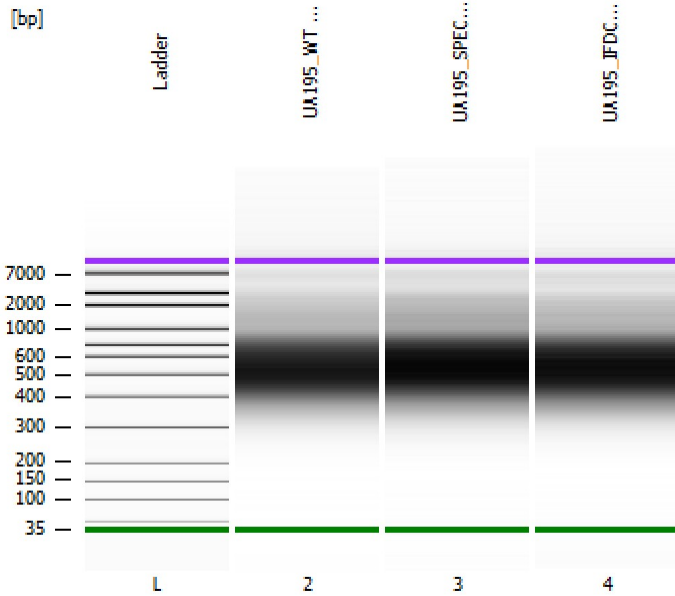

Instrument Information:

Instrument Name: DE34903152 Firmware: C.01.069
Serial#: DE34903152 Type: G2938C

Assay Information:

Assay Origin Path: C:\Program Files (x86)\Agilent\2100 bioanalyzer\2100 expert\assays\dsDNA\High Sensitivity DNA.xsy
Assay Class: High Sensitivity DNA Assay
Version: 1.03
Assay Comments: Copyright © 2003-2010 Agilent Technologies

Chip Information:

Chip Lot #:
Reagent Kit Lot #:
Chip Comments:

UA195_WT 1:10

UA195_SPEC 1:10

UA195_IFDC 1:10

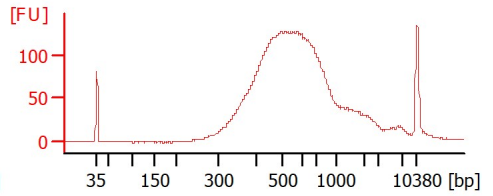
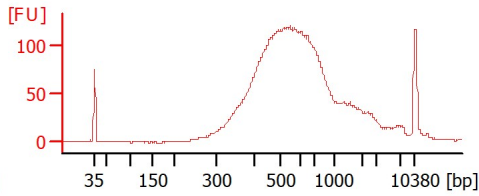
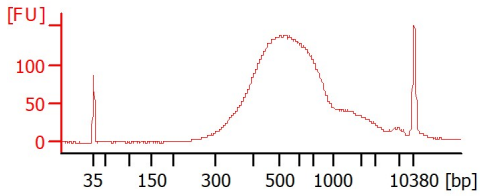

Assay Class: High Sensitivity DNA Assay
 Data Path: C:\...\sbsuser\Desktop\2023-03-03\BioAnalyzer_LibraryQC_UA195.xad

Created: 3/3/2023 3:34:24 PM
 Modified: 3/3/2023 5:07:19 PM

Electrophoresis File Run Summary (Chip Summary)

Sample Name	Sample Comment	Rest. Digest	Status	Observation	Result Label	Result Color
UA195_WT 1:10		<input type="checkbox"/>				
UA195_SPEC 1:10		<input type="checkbox"/>				
UA195_IFDC 1:10		<input type="checkbox"/>				
Ladder		<input type="checkbox"/>				

Chip Lot #

Reagent Kit Lot #

Chip Comments :

Assay Class: High Sensitivity DNA Assay
 Data Path: C:\...\sbsuser\Desktop\2023-03-03\BioAnalyzer_LibraryQC_UA195.xad

Created: 3/3/2023 3:34:24 PM
 Modified: 3/3/2023 5:07:19 PM

Electrophoresis Assay Details

General Analysis Settings

Number of Available Sample and Ladder Wells (Max.) : 12
 Minimum Visible Range [s] : 32
 Maximum Visible Range [s] : 138
 Start Analysis Time Range [s] : 33
 End Analysis Time Range [s] : 137.5
 Ladder Concentration [pg/μl] : 1950
 Uses Standard Area for Ladder Fragments
 Lower Marker Concentration [pg/μl] : 125
 Upper Marker Concentration [pg/μl] : 75
 Used Upper Marker for Quantitation
 Standard Curve Fit is Point to Point
 Show Data Aligned to Lower and Upper Marker

Integrator Settings

Integration Start Time [s] : 33.05
 Integration End Time [s] : 137
 Slope Threshold : 0.8
 Height Threshold [FU] : 5
 Area Threshold : 0.1
 Width Threshold [s] : 0.6
 Baseline Plateau [s] : 0.5

Filter Settings

Filter Width [s] : 0.5
 Polynomial Order : 4

Ladder

Ladder Peak	Size	Area
1	35	160
2	50	210
3	100	208
4	150	221
5	200	242
6	300	270
7	400	305
8	500	306
9	600	336
10	700	321
11	1000	366
12	2000	413
13	3000	411
14	7000	400
15	10380	214

Assay Class: High Sensitivity DNA Assay
 Data Path: C:\...\sbsuser\Desktop\2023-03-03\BioAnalyzer_LibraryQC_UA195.xad

Created: 3/3/2023 3:34:24 PM
 Modified: 3/3/2023 5:07:19 PM

Electropherogram Summary

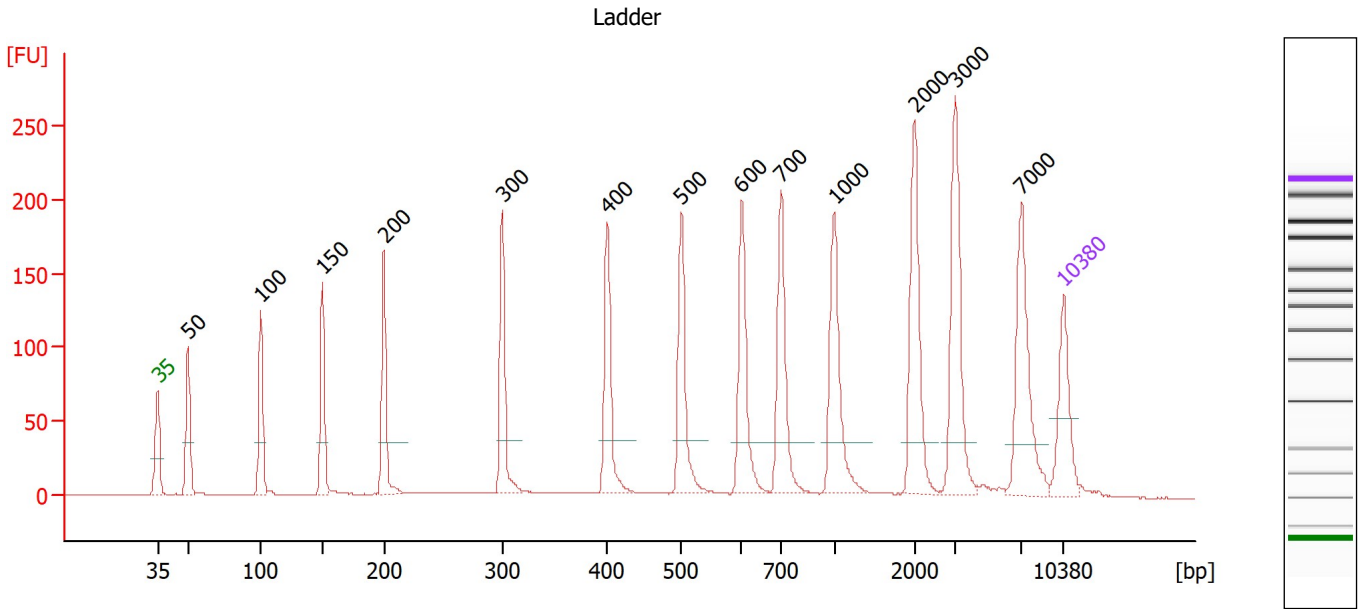

Overall Results for Ladder

Noise: 0.2

Peak table for Ladder

Peak	Size [bp]	Conc. [pg/μl]	Molarity [pmol/l]	Observations
1	35	125.00	5,411.3	Lower Marker
2	50	150.00	4,545.5	Ladder Peak
3	100	150.00	2,272.7	Ladder Peak
4	150	150.00	1,515.2	Ladder Peak
5	200	150.00	1,136.4	Ladder Peak
6	300	150.00	757.6	Ladder Peak
7	400	150.00	568.2	Ladder Peak
8	500	150.00	454.5	Ladder Peak
9	600	150.00	378.8	Ladder Peak
10	700	150.00	324.7	Ladder Peak
11	1,000	150.00	227.3	Ladder Peak
12	2,000	150.00	113.6	Ladder Peak
13	3,000	150.00	75.8	Ladder Peak
14	7,000	150.00	32.5	Ladder Peak
15	10,380	75.00	10.9	Upper Marker

Assay Class: High Sensitivity DNA Assay
 Data Path: C:\...sbsuser\Desktop\2023-03-03\BioAnalyzer_LibraryQC_UA195.xad

Created: 3/3/2023 3:34:24 PM
 Modified: 3/3/2023 5:07:19 PM

Electropherogram Summary Continued ...

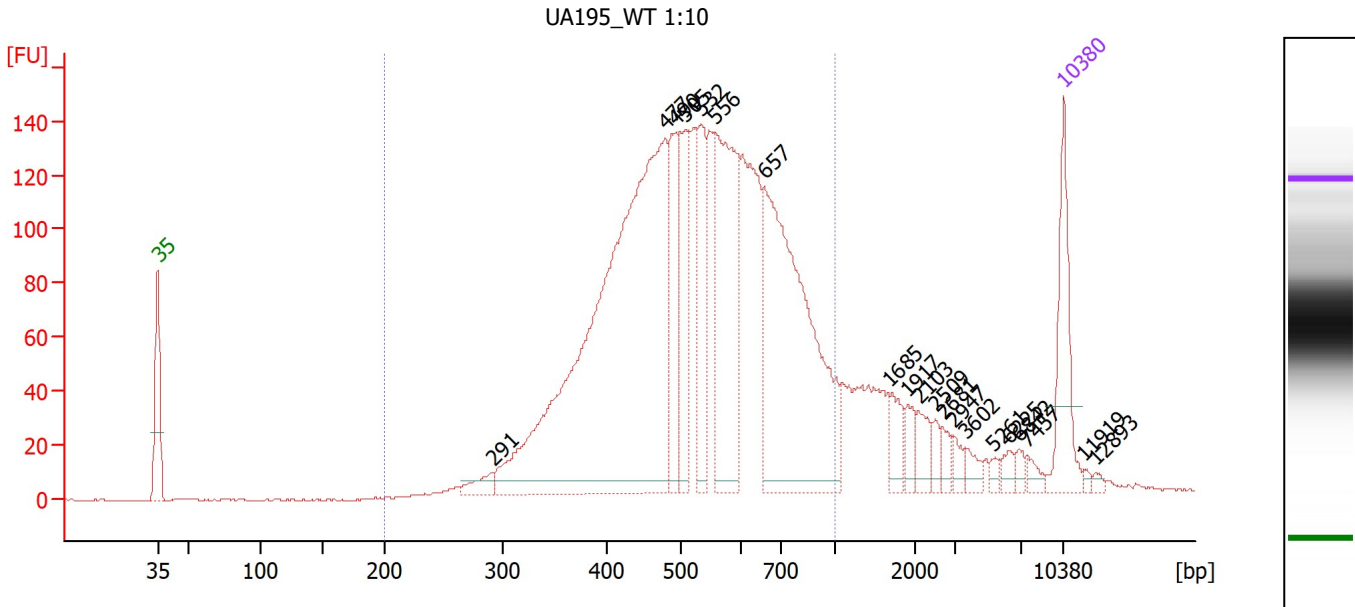

Overall Results for sample 2 : UA195 WT 1:10

Number of peaks found: 20 Corr. Area 1: 2,743.1
 Noise: 0.2

Peak table for sample 2 : UA195 WT 1:10

Peak	Size [bp]	Conc. [pg/μl]	Molarity [pmol/l]	Observations
1	35	125.00	5,411.3	Lower Marker
2	291	20.24	105.2	
3	477	922.33	2,926.8	
4	490	107.61	332.4	
5	505	114.14	342.2	
6	532	103.59	295.1	
7	556	254.44	692.9	
8	657	422.15	973.1	
9	1,685	28.78	25.9	
10	1,917	18.83	14.9	
11	2,103	23.20	16.7	
12	2,509	10.87	6.6	
13	2,681	13.29	7.5	
14	2,947	11.06	5.7	
15	3,602	12.43	5.2	
16	5,261	6.61	1.9	
17	6,225	9.84	2.4	
18	6,842	7.11	1.6	
19	7,457	9.10	1.8	
20	10,380	75.00	10.9	Upper Marker
21	11,919	0.00	0.0	
22	12,893	0.00	0.0	

Region table for sample 2 : UA195 WT 1:10

From [bp]	To [bp]	Corr. Area	% of Total	Average Size [bp]	Size distribution in CV [%]	Conc. [pg/μl]	Molarity [pmol/l]	Color
200	1,000	2,743.1	85	541	27.1	2,417.12	7,453.8	Blue

Assay Class: High Sensitivity DNA Assay
 Data Path: C:\...sbsuser\Desktop\2023-03-03\BioAnalyzer_LibraryQC_UA195.xad

Created: 3/3/2023 3:34:24 PM
 Modified: 3/3/2023 5:07:19 PM

Electropherogram Summary Continued ...

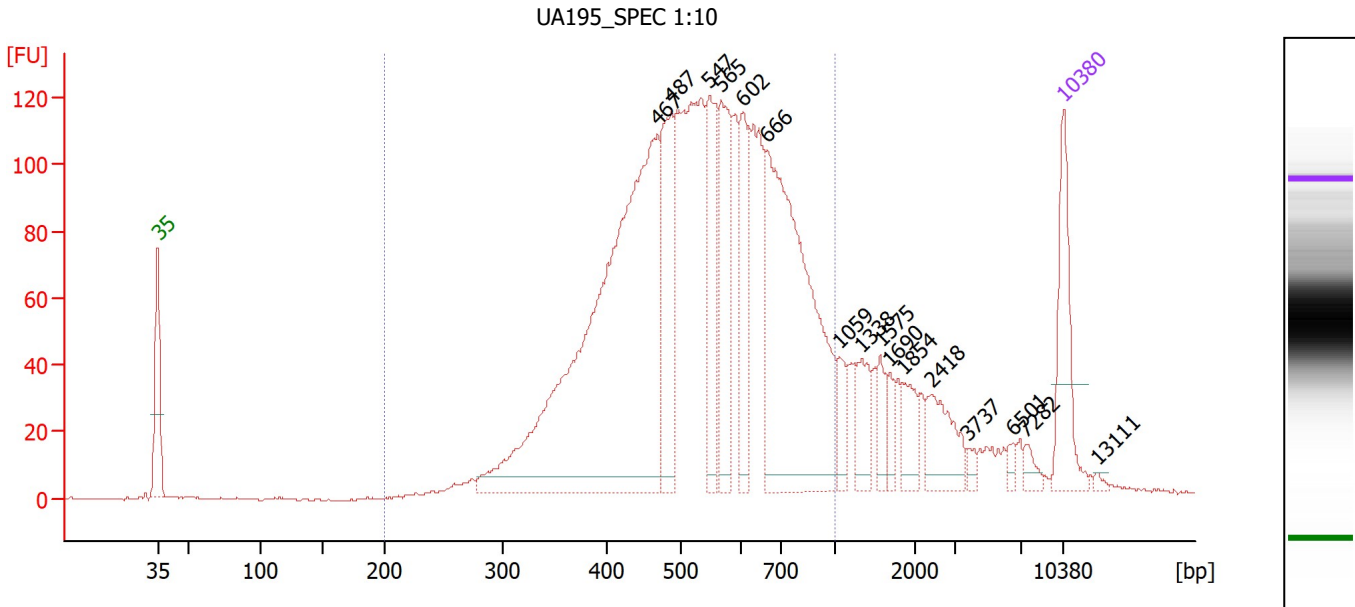

Overall Results for sample 3 : UA195_SPEC 1:10

Number of peaks found: 16 Corr. Area 1: 2,394.8
 Noise: 0.3

Peak table for sample 3 : UA195_SPEC 1:10

Peak	Size [bp]	Conc. [pg/μl]	Molarity [pmol/l]	Observations
1	35	125.00	5,411.3	Lower Marker
2	467	822.14	2,666.0	
3	487	164.27	511.3	
4	547	118.05	327.0	
5	565	132.91	356.2	
6	602	104.30	262.4	
7	666	430.79	980.3	
8	1,059	28.96	41.4	
9	1,338	40.11	45.4	
10	1,575	23.48	22.6	
11	1,690	18.42	16.5	
12	1,854	30.91	25.3	
13	2,418	54.30	34.0	
14	3,737	7.35	3.0	
15	6,501	7.14	1.7	
16	7,282	9.90	2.1	
17	10,380	75.00	10.9	Upper Marker
18	13,111	0.00	0.0	

Region table for sample 3 : UA195_SPEC 1:10

From [bp]	To [bp]	Corr. Area	% of Total	Average Size [bp]	Size distribution in CV [%]	Conc. [pg/μl]	Molarity [pmol/l]	Color
200	1,000	2,394.8	84	548	27.4	2,453.05	7,500.5	Blue

Assay Class: High Sensitivity DNA Assay
 Data Path: C:\...\sbsuser\Desktop\2023-03-03\BioAnalyzer_LibraryQC_UA195.xad

Created: 3/3/2023 3:34:24 PM
 Modified: 3/3/2023 5:07:19 PM

Electropherogram Summary Continued ...

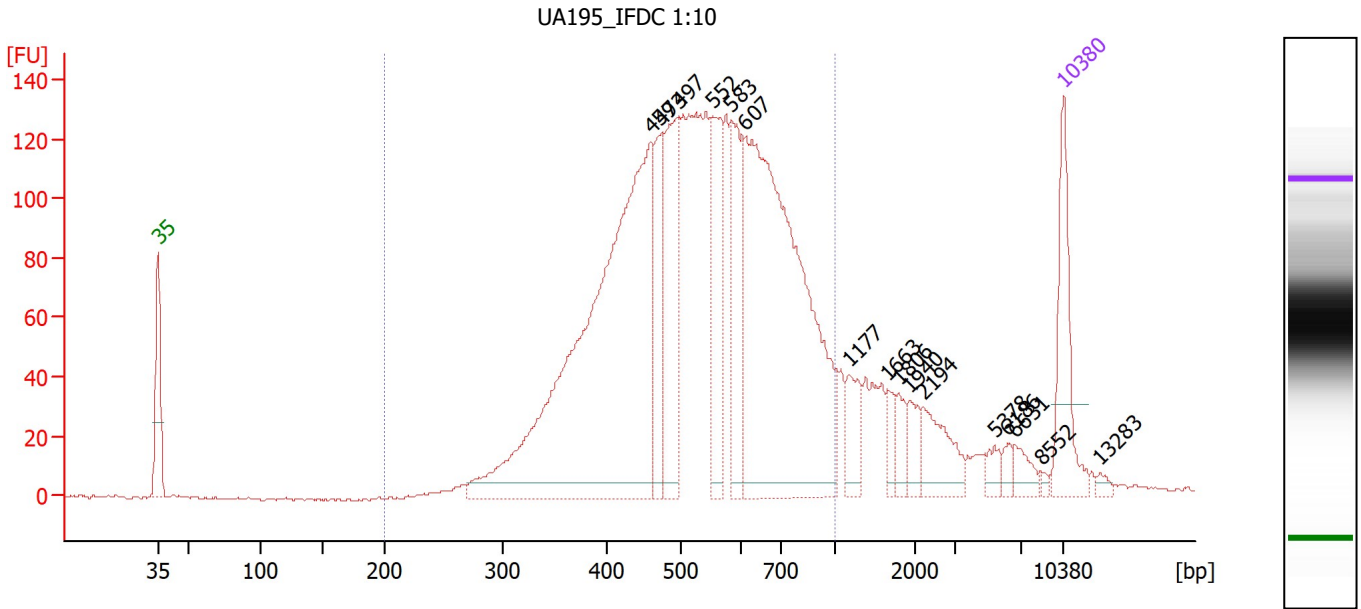

Overall Results for sample 4 : UA195 IFDC 1:10

Number of peaks found: 16 Corr. Area 1: 2,596.4
 Noise: 0.5

Peak table for sample 4 : UA195 IFDC 1:10

Peak	Size [bp]	Conc. [pg/μl]	Molarity [pmol/l]	Observations
1	35	125.00	5,411.3	Lower Marker
2	459	751.17	2,481.0	
3	473	86.38	276.6	
4	497	175.84	536.2	
5	552	120.77	331.5	
6	583	106.49	276.7	
7	607	571.84	1,428.1	
8	1,177	36.45	46.9	
9	1,663	17.31	15.8	
10	1,806	17.20	14.4	
11	1,940	21.88	17.1	
12	2,194	47.68	32.9	
13	5,378	11.41	3.2	
14	6,186	9.06	2.2	
15	6,631	15.78	3.6	
16	8,552	3.18	0.6	
17	10,380	75.00	10.9	Upper Marker
18	13,283	0.00	0.0	

Region table for sample 4 : UA195 IFDC 1:10

From [bp]	To [bp]	Corr. Area	% of Total	Average Size [bp]	Size distribution in CV [%]	Conc. [pg/μl]	Molarity [pmol/l]	Color
200	1,000	2,596.4	86	545	27.1	2,200.48	6,731.9	Blue

Assay Class: High Sensitivity DNA Assay
Data Path: C:\...\sbsuser\Desktop\2023-03-03\BioAnalyzer_LibraryQC_UA195.xad

Created: 3/3/2023 3:34:24 PM
Modified: 3/3/2023 5:07:19 PM

Gel Image

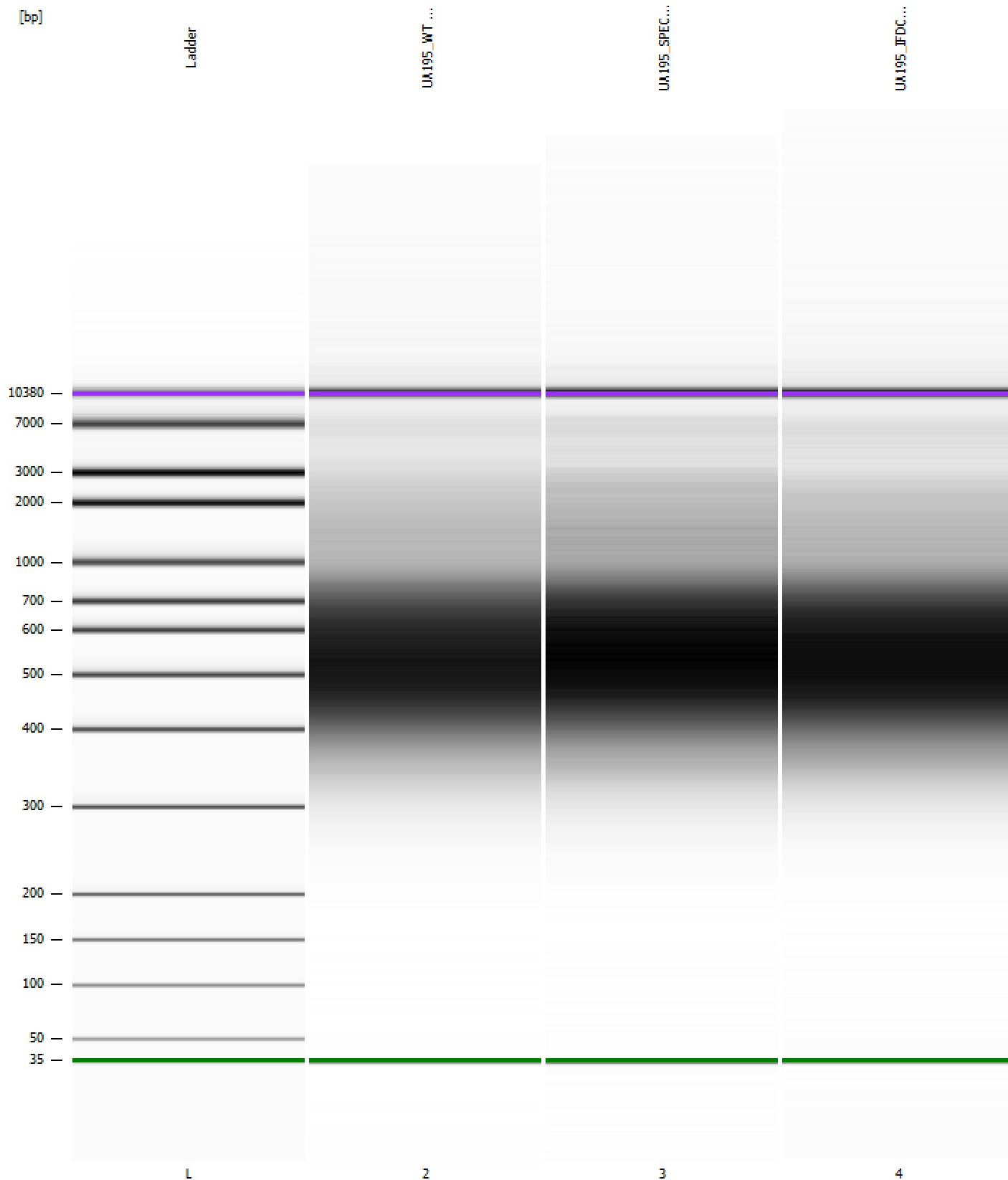

Assay Class: High Sensitivity DNA Assay
 Data Path: C:\...\sbsuser\Desktop\2023-03-03\BioAnalyzer_LibraryQC_UA195.xad
 Created: 3/3/2023 3:34:24 PM
 Modified: 3/3/2023 5:07:19 PM

Run Logbook

Description	Number	Source	Category	Sub Category	Time	Time Zone	User	Host
Run ended on port 1 (Number of wells acquired: 11)		Instrument	Run		3/3/2023 4:12:52 PM	(GMT --08:00) Pacific Standard Time	sbsuser	DESKTOP-4UNV VOB
Run started on port 1 (File: C:\Users\sbsuser\Desktop\2023-03-03\Bioanalyzer1_High Sensitivity DNA Assay_2023-03-03_002.xad)		Instrument	Run		3/3/2023 3:34:30 PM	(GMT --08:00) Pacific Standard Time	sbsuser	DESKTOP-4UNV VOB
Product Number : G2938C		Instrument	Run		3/3/2023 3:34:30 PM	(GMT --08:00) Pacific Standard Time	sbsuser	DESKTOP-4UNV VOB
Name :		Instrument	Run		3/3/2023 3:34:30 PM	(GMT --08:00) Pacific Standard Time	sbsuser	DESKTOP-4UNV VOB
Vendor : Agilent Technologies		Instrument	Run		3/3/2023 3:34:30 PM	(GMT --08:00) Pacific Standard Time	sbsuser	DESKTOP-4UNV VOB
Serial# : DE34903152		Instrument	Run		3/3/2023 3:34:30 PM	(GMT --08:00) Pacific Standard Time	sbsuser	DESKTOP-4UNV VOB
Firmware : C.01.069		Instrument	Run		3/3/2023 3:34:30 PM	(GMT --08:00) Pacific Standard Time	sbsuser	DESKTOP-4UNV VOB
Cartridge : Electrode		Instrument	Run		3/3/2023 3:34:30 PM	(GMT --08:00) Pacific Standard Time	sbsuser	DESKTOP-4UNV VOB