

Assay Class: High Sensitivity DNA Assay
Data Path: Z:\...\Bioanalyzer1_High Sensitivity DNA Assay_2020-07-30_001.xad

Created: 7/30/2020 7:49:16 AM
Modified: 7/30/2020 8:30:37 AM

Electrophoresis File Run Summary

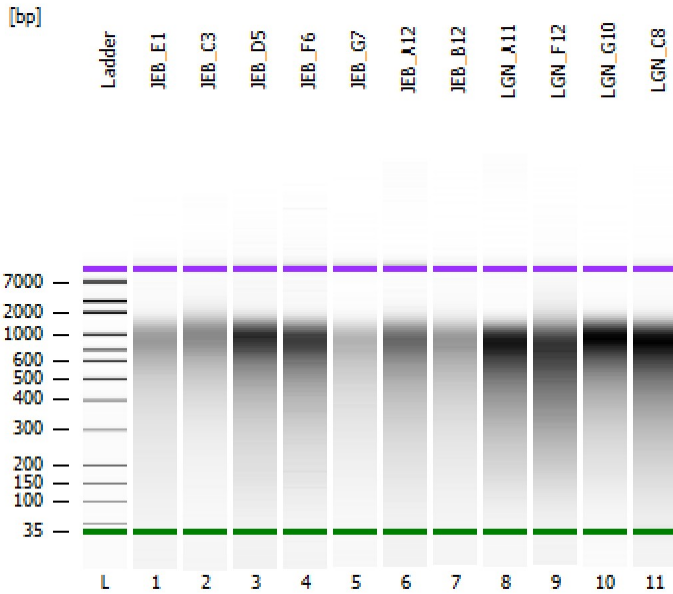

Instrument Information:

Instrument Name: DE34903152 Firmware: C.01.069
Serial#: DE34903152 Type: G2938C

Assay Information:

Assay Origin Path: C:\Program Files (x86)\Agilent\2100 bioanalyzer\2100 expert\assays\dsDNA\High Sensitivity DNA.xsy
Assay Class: High Sensitivity DNA Assay
Version: 1.03
Assay Comments: Copyright © 2003-2010 Agilent Technologies

Chip Information:

Chip Lot #: Reagent Kit Lot #: Chip Comments:

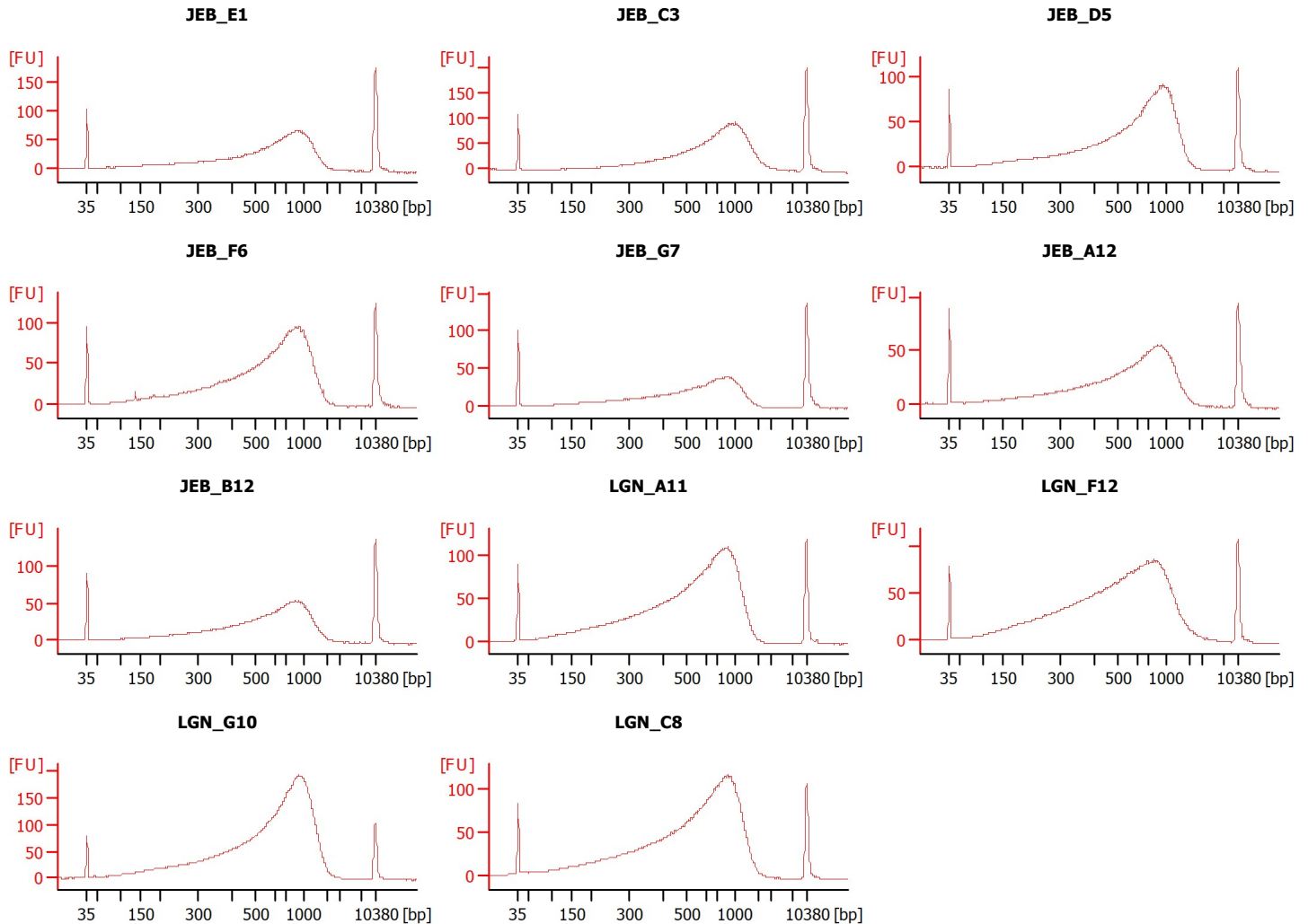

Assay Class: High Sensitivity DNA Assay
 Data Path: Z:\...\Bioanalyzer1_High Sensitivity DNA Assay_2020-07-30_001.xad

Created: 7/30/2020 7:49:16 AM
 Modified: 7/30/2020 8:30:37 AM

Electrophoresis File Run Summary (Chip Summary)

Sample Name	Sample Comment	Rest. Digest	Status	Observation	Result Label	Result Color
JEB_E1		<input type="checkbox"/>	✓			
JEB_C3		<input type="checkbox"/>	✓			
JEB_D5		<input type="checkbox"/>	✓			
JEB_F6		<input type="checkbox"/>	✓			
JEB_G7		<input type="checkbox"/>	✓			
JEB_A12		<input type="checkbox"/>	✓			
JEB_B12		<input type="checkbox"/>	✓			
LGN_A11		<input type="checkbox"/>	✓			
LGN_F12		<input type="checkbox"/>	✓			
LGN_G10		<input type="checkbox"/>	✓			
LGN_C8		<input type="checkbox"/>	✓			
Ladder		<input type="checkbox"/>	✓			

Chip Lot #

Reagent Kit Lot #

Chip Comments :

Assay Class: High Sensitivity DNA Assay
 Data Path: Z:\...\Bioanalyzer1_High Sensitivity DNA Assay_2020-07-30_001.xad

Created: 7/30/2020 7:49:16 AM
 Modified: 7/30/2020 8:30:37 AM

Electrophoresis Assay Details

General Analysis Settings

Number of Available Sample and Ladder Wells (Max.) : 12
 Minimum Visible Range [s] : 32
 Maximum Visible Range [s] : 138
 Start Analysis Time Range [s] : 33
 End Analysis Time Range [s] : 137.5
 Ladder Concentration [pg/μl] : 1950
 Uses Standard Area for Ladder Fragments
 Lower Marker Concentration [pg/μl] : 125
 Upper Marker Concentration [pg/μl] : 75
 Used Upper Marker for Quantitation
 Standard Curve Fit is Point to Point
 Show Data Aligned to Lower and Upper Marker

Integrator Settings

Integration Start Time [s] : 33.05
 Integration End Time [s] : 137
 Slope Threshold : 0.8
 Height Threshold [FU] : 5
 Area Threshold : 0.1
 Width Threshold [s] : 0.6
 Baseline Plateau [s] : 0.5

Filter Settings

Filter Width [s] : 0.5
 Polynomial Order : 4

Ladder

Ladder Peak	Size	Area
1	35	160
2	50	210
3	100	208
4	150	221
5	200	242
6	300	270
7	400	305
8	500	306
9	600	336
10	700	321
11	1000	366
12	2000	413
13	3000	411
14	7000	400
15	10380	214

Assay Class: High Sensitivity DNA Assay
 Data Path: Z:\...\Bioanalyzer1_High Sensitivity DNA Assay_2020-07-30_001.xad

Created: 7/30/2020 7:49:16 AM
 Modified: 7/30/2020 8:30:37 AM

Electropherogram Summary

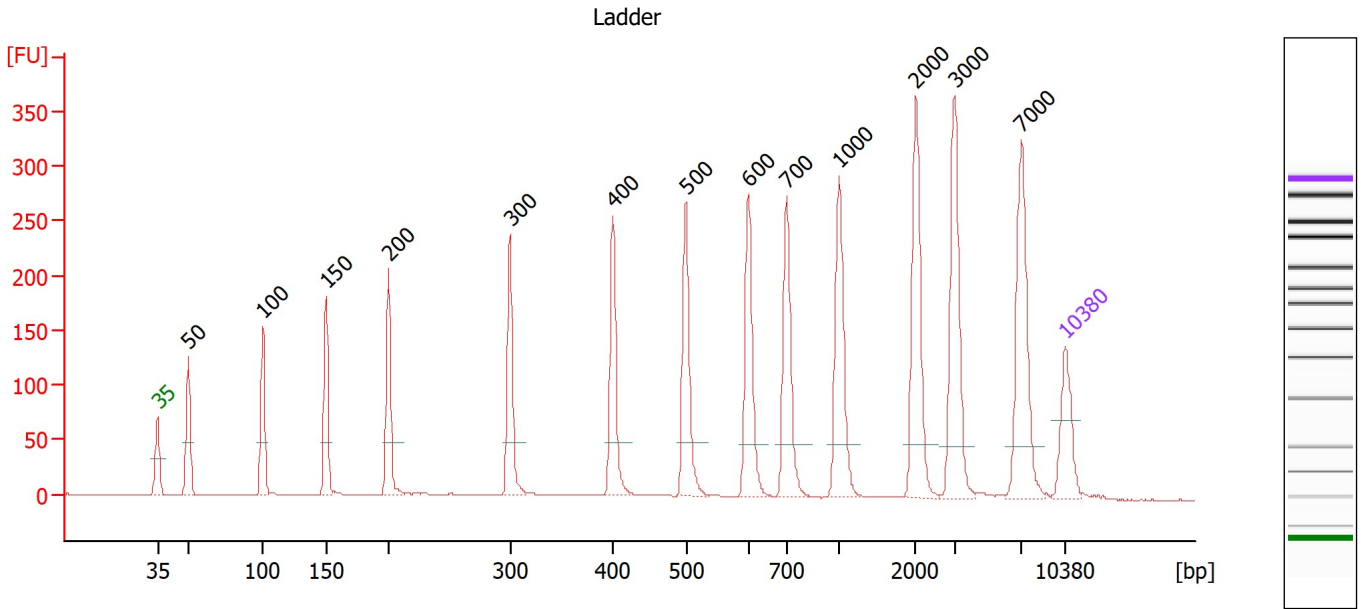

Overall Results for Ladder

Noise: 0.4

Peak table for Ladder

Peak	Size [bp]	Conc. [pg/μl]	Molarity [pmol/l]	Observations
1	35	125.00	5,411.3	Lower Marker
2	50	150.00	4,545.5	Ladder Peak
3	100	150.00	2,272.7	Ladder Peak
4	150	150.00	1,515.2	Ladder Peak
5	200	150.00	1,136.4	Ladder Peak
6	300	150.00	757.6	Ladder Peak
7	400	150.00	568.2	Ladder Peak
8	500	150.00	454.5	Ladder Peak
9	600	150.00	378.8	Ladder Peak
10	700	150.00	324.7	Ladder Peak
11	1,000	150.00	227.3	Ladder Peak
12	2,000	150.00	113.6	Ladder Peak
13	3,000	150.00	75.8	Ladder Peak
14	7,000	150.00	32.5	Ladder Peak
15	10,380	75.00	10.9	Upper Marker

Assay Class: High Sensitivity DNA Assay
 Data Path: Z:\...\Bioanalyzer1_High Sensitivity DNA Assay_2020-07-30_001.xad

Created: 7/30/2020 7:49:16 AM
 Modified: 7/30/2020 8:30:37 AM

Electropherogram Summary Continued ...

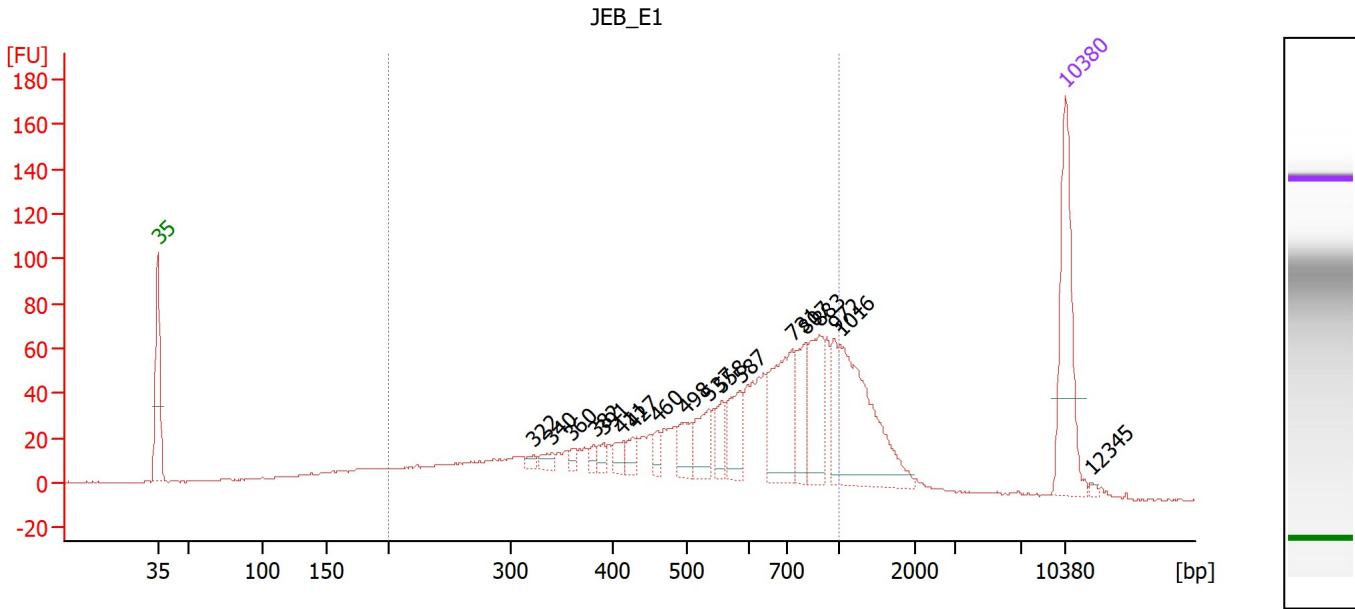

Overall Results for sample 1 : JEB_E1

Number of peaks found: 18 Corr. Area 1: 1,220.4
 Noise: 0.4

Peak table for sample 1 : JEB_E1

Peak	Size [bp]	Conc. [pg/μl]	Molarity [pmol/l]	Observations
1	35	125.00	5,411.3	Lower Marker
2	322	5.23	24.6	
3	340	8.38	37.3	
4	360	5.87	24.7	
5	382	6.04	24.0	
6	391	7.99	31.0	
7	411	11.48	42.3	
8	427	12.73	45.1	
9	460	9.66	31.8	
10	498	21.08	64.2	
11	537	29.79	84.0	
12	558	21.08	57.3	
13	587	35.01	90.4	
14	731	75.92	157.3	
15	807	34.50	64.8	
16	883	49.90	85.6	
17	972	22.42	34.9	
18	1,016	109.72	163.6	
19	10,380	75.00	10.9	Upper Marker
20	12,345	0.00	0.0	

Region table for sample 1 : JEB_E1

From [bp]	To [bp]	Corr. Area	% of Total	Average Size [bp]	Size distribution in CV [%]	Conc. [pg/μl]	Molarity [pmol/l]	Color
200	1,000	1,220.4	76	579	36.1	761.30	2,525.0	Blue

Assay Class: High Sensitivity DNA Assay
 Data Path: Z:\...\Bioanalyzer1_High Sensitivity DNA Assay_2020-07-30_001.xad

Created: 7/30/2020 7:49:16 AM
 Modified: 7/30/2020 8:30:37 AM

Electropherogram Summary Continued ...

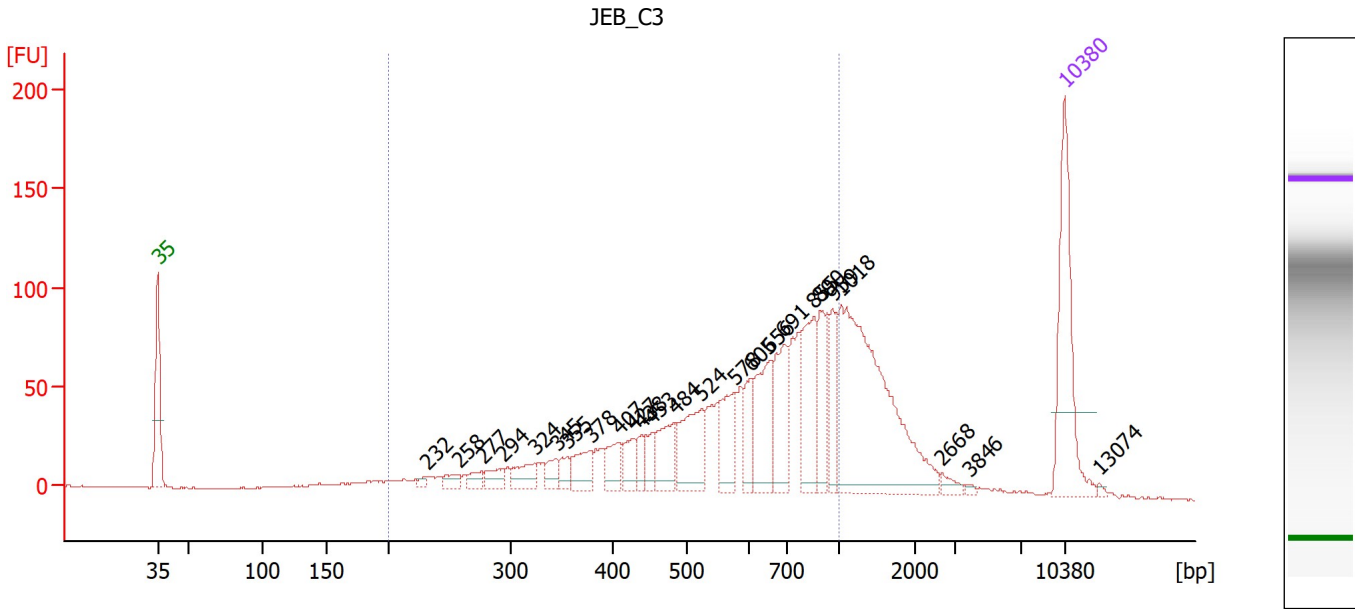

Overall Results for sample 2 : JEB_C3

Number of peaks found: 25 Corr. Area 1: 1,371.9
 Noise: 0.4

Peak table for sample 2 : JEB_C3

Peak	Size [bp]	Conc. [pg/μl]	Molarity [pmol/l]	Observations
1	35	125.00	5,411.3	Lower Marker
2	232	4.12	27.0	
3	258	9.84	57.8	
4	277	9.08	49.7	
5	294	13.84	71.2	
6	324	20.12	94.0	
7	345	13.06	57.3	
8	355	10.32	44.0	
9	378	24.30	97.3	
10	407	21.62	80.5	
11	427	19.40	68.8	
12	438	11.77	40.7	
13	453	15.01	50.2	
14	484	34.95	109.4	
15	524	52.56	152.1	
16	578	36.58	95.9	
17	605	24.22	60.7	
18	656	56.45	130.4	
19	691	47.44	104.0	
20	855	56.14	99.5	
21	890	33.48	57.0	
22	959	30.32	47.9	
23	1,018	204.03	303.6	
24	2,668	5.36	3.0	
25	3,846	1.83	0.7	
26	10,380	75.00	10.9	Upper Marker

Assay Class: High Sensitivity DNA Assay
 Data Path: Z:\...\Bioanalyzer1_High Sensitivity DNA Assay_2020-07-30_001.xad

Created: 7/30/2020 7:49:16 AM
 Modified: 7/30/2020 8:30:37 AM

Electropherogram Summary Continued ...

... Peak table for sample 2 : JEB_C3

Peak	Size [bp]	Conc. [pg/μl]	Molarity [pmol/l]	Observations
27	13,074	0.00	0.0	

Region table for sample 2 : JEB_C3

From [bp]	To [bp]	Corr. Area	% of Total	Average Size [bp]	Size distribution in CV [%]	Conc. [pg/μl]	Molarity [pmol/l]	Color
200	1,000	1,371.9	74	608	33.3	722.67	2,199.8	

Assay Class: High Sensitivity DNA Assay
 Data Path: Z:\...\Bioanalyzer1_High Sensitivity DNA Assay_2020-07-30_001.xad

Created: 7/30/2020 7:49:16 AM
 Modified: 7/30/2020 8:30:37 AM

Electropherogram Summary Continued ...

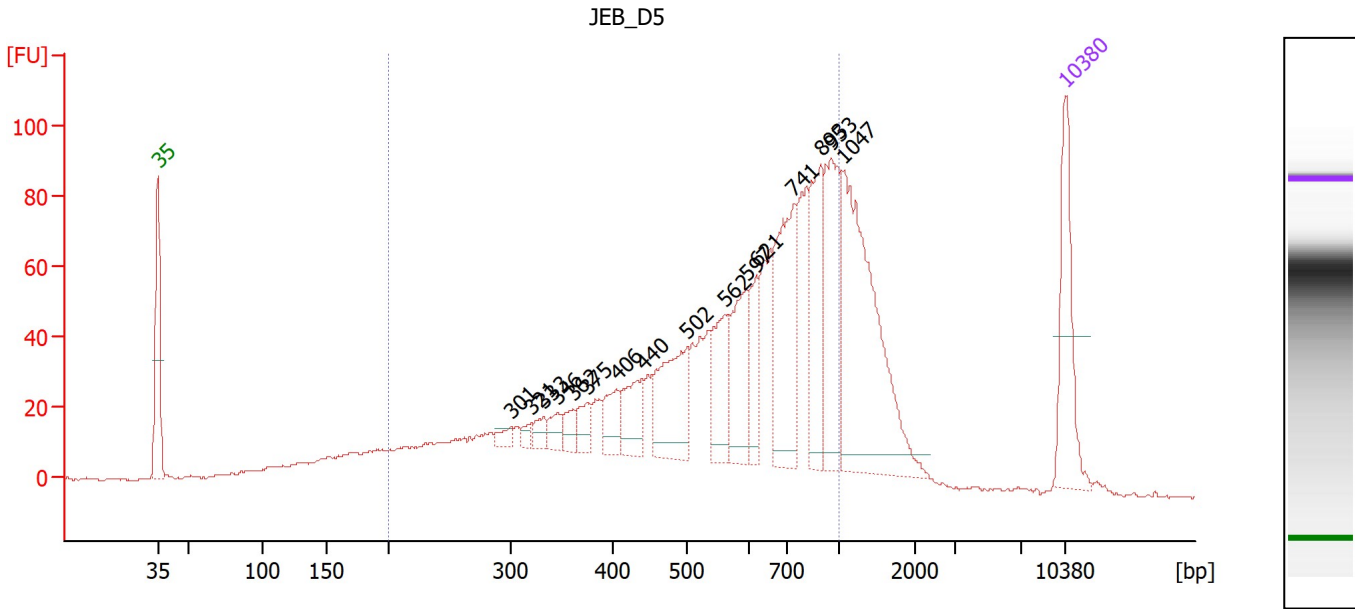

Overall Results for sample 3 : JEB_D5

Number of peaks found: 16 Corr. Area 1: 1,533.2
 Noise: 0.4

Peak table for sample 3 : JEB_D5

Peak	Size [bp]	Conc. [pg/μl]	Molarity [pmol/l]	Observations
1	35	125.00	5,411.3	Lower Marker
2	301	11.07	55.8	
3	321	9.02	42.6	
4	333	13.68	62.3	
5	346	17.24	75.5	
6	362	16.61	69.6	
7	375	20.85	84.2	
8	406	30.98	115.7	
9	440	47.02	162.0	
10	502	98.04	295.8	
11	562	63.10	170.1	
12	597	79.25	201.1	
13	621	37.56	91.6	
14	741	137.12	280.5	
15	893	92.72	157.3	
16	953	108.90	173.1	
17	1,047	231.27	334.6	
18	10,380	75.00	10.9	Upper Marker

Region table for sample 3 : JEB_D5

From [bp]	To [bp]	Corr. Area	% of Total	Average Size [bp]	Size distribution in CV [%]	Conc. [pg/μl]	Molarity [pmol/l]	Color
200	1,000	1,533.2	75	584	35.9	1,534.53	5,033.5	Blue

Assay Class: High Sensitivity DNA Assay
 Data Path: Z:\...\Bioanalyzer1_High Sensitivity DNA Assay_2020-07-30_001.xad

Created: 7/30/2020 7:49:16 AM
 Modified: 7/30/2020 8:30:37 AM

Electropherogram Summary Continued ...

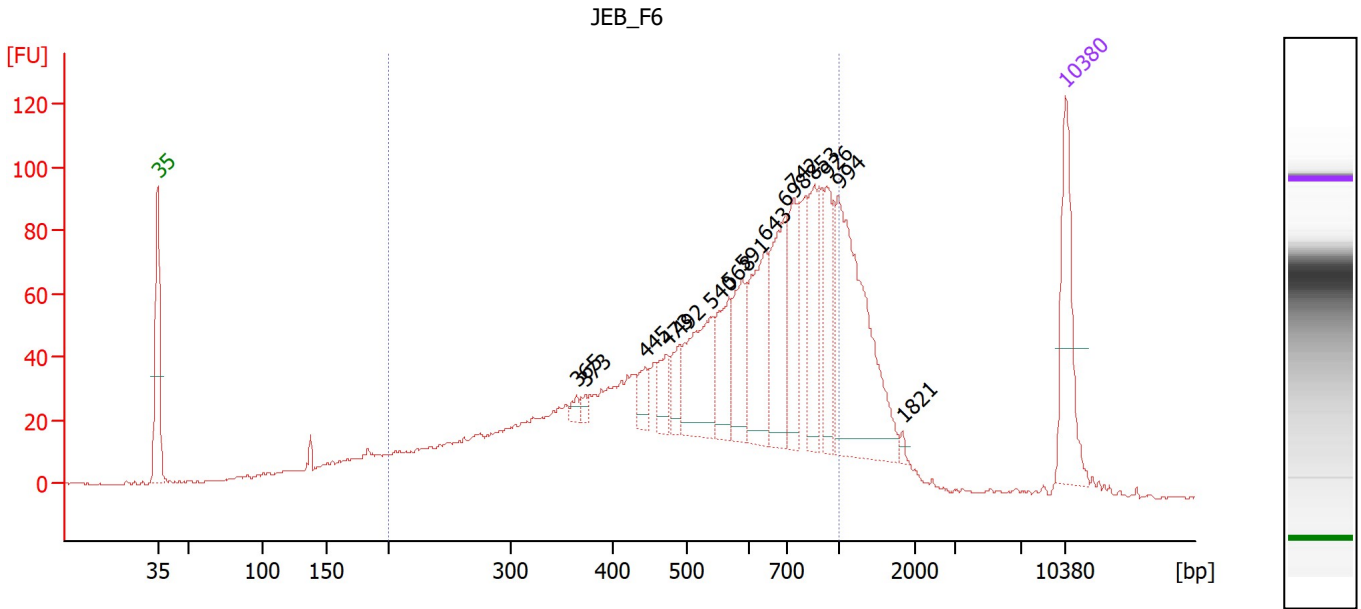

Overall Results for sample 4 : JEB_F6

Number of peaks found: 15 Corr. Area 1: 1,775.1
 Noise: 0.4

Peak table for sample 4 : JEB_F6

Peak	Size [bp]	Conc. [pg/μl]	Molarity [pmol/l]	Observations
1	35	125.00	5,411.3	Lower Marker
2	365	8.02	33.3	
3	373	7.75	31.5	
4	445	21.98	74.9	
5	473	26.88	86.0	
6	492	26.65	82.1	
7	540	97.96	274.9	
8	568	59.85	159.5	
9	591	60.21	154.4	
10	643	96.94	228.4	
11	698	100.08	217.4	
12	742	65.07	132.9	
13	853	65.15	115.7	
14	926	58.85	96.3	
15	994	202.75	309.0	
16	1,821	3.23	2.7	
17	10,380	75.00	10.9	Upper Marker

Region table for sample 4 : JEB_F6

From [bp]	To [bp]	Corr. Area	% of Total	Average Size [bp]	Size distribution in CV [%]	Conc. [pg/μl]	Molarity [pmol/l]	Color
200	1,000	1,775.1	79	575	35.8	1,712.10	5,654.9	Blue

Assay Class: High Sensitivity DNA Assay
 Data Path: Z:\...\Bioanalyzer1_High Sensitivity DNA Assay_2020-07-30_001.xad

Created: 7/30/2020 7:49:16 AM
 Modified: 7/30/2020 8:30:37 AM

Electropherogram Summary Continued ...

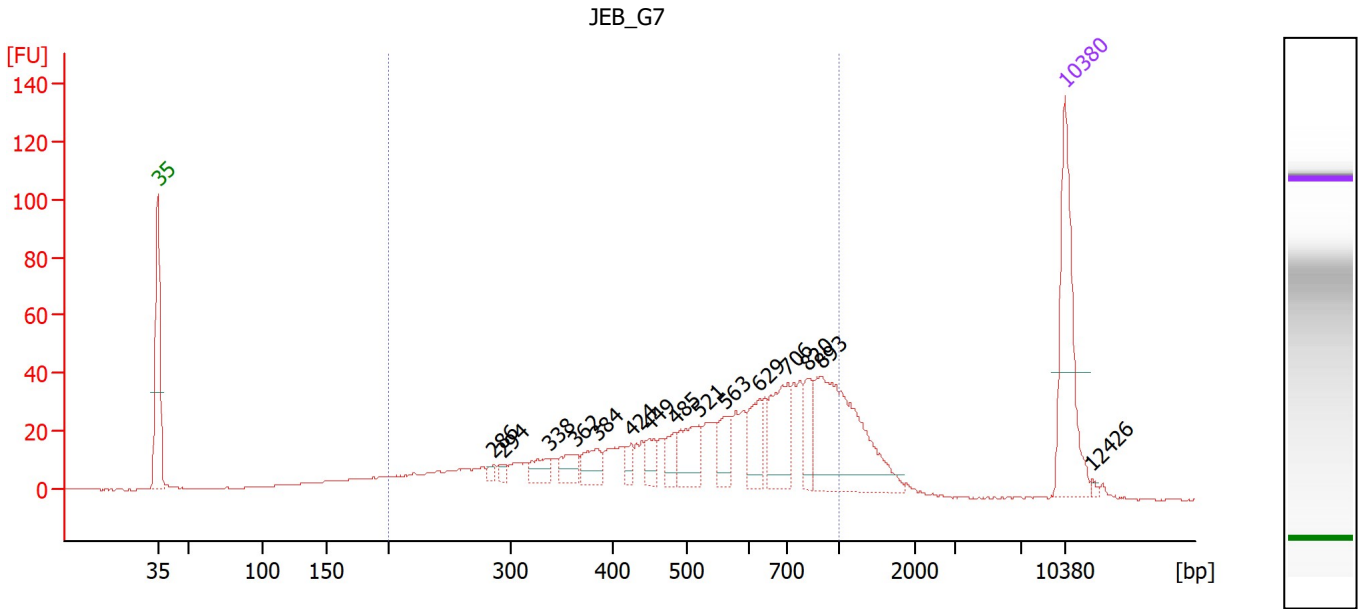

Overall Results for sample 5 : JEB_G7

Number of peaks found: 15 Corr. Area 1: 820.2
 Noise: 0.4

Peak table for sample 5 : JEB_G7

Peak	Size [bp]	Conc. [pg/μl]	Molarity [pmol/l]	Observations
1	35	125.00	5,411.3	Lower Marker
2	286	4.72	25.0	
3	294	5.03	25.9	
4	338	16.12	72.2	
5	362	17.51	73.2	
6	384	20.91	82.5	
7	424	9.17	32.7	
8	449	13.66	46.1	
9	485	15.58	48.7	
10	521	36.02	104.7	
11	563	25.52	68.7	
12	629	29.39	70.8	
13	706	50.40	108.2	
14	820	21.15	39.1	
15	893	125.37	212.7	
16	10,380	75.00	10.9	Upper Marker
17	12,426	0.00	0.0	

Region table for sample 5 : JEB_G7

From [bp]	To [bp]	Corr. Area	% of Total	Average Size [bp]	Size distribution in CV [%]	Conc. [pg/μl]	Molarity [pmol/l]	Color
200	1,000	820.2	80	560	36.7	656.81	2,241.4	Blue

Assay Class: High Sensitivity DNA Assay
 Data Path: Z:\...\Bioanalyzer1_High Sensitivity DNA Assay_2020-07-30_001.xad

Created: 7/30/2020 7:49:16 AM
 Modified: 7/30/2020 8:30:37 AM

Electropherogram Summary Continued ...

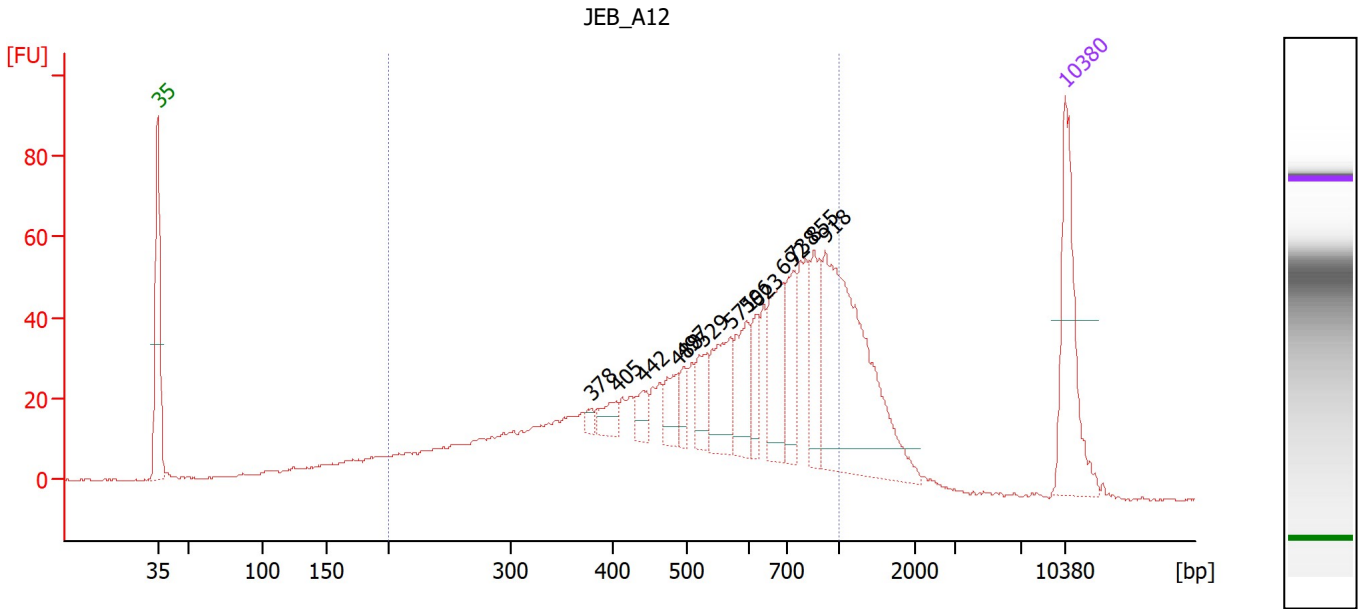

Overall Results for sample 6 : JEB_A12

Number of peaks found: 13 Corr. Area 1: 1,078.5
 Noise: 0.3

Peak table for sample 6 : JEB_A12

Peak	Size [bp]	Conc. [pg/μl]	Molarity [pmol/l]	Observations
1	35	125.00	5,411.3	Lower Marker
2	378	5.99	24.0	
3	405	17.03	63.8	
4	442	15.45	53.0	
5	488	23.32	72.4	
6	497	15.77	48.1	
7	529	29.16	83.6	
8	571	51.12	135.7	
9	596	45.65	116.0	
10	623	24.30	59.1	
11	692	61.33	134.3	
12	738	46.94	96.3	
13	855	43.91	77.9	
14	918	205.58	339.2	
15	10,380	75.00	10.9	Upper Marker

Region table for sample 6 : JEB_A12

From [bp]	To [bp]	Corr. Area	% of Total	Average Size [bp]	Size distribution in CV [%]	Conc. [pg/μl]	Molarity [pmol/l]	Color
200	1,000	1,078.5	80	569	36.3	1,083.79	3,633.1	Blue

Assay Class: High Sensitivity DNA Assay
 Data Path: Z:\...\Bioanalyzer1_High Sensitivity DNA Assay_2020-07-30_001.xad

Created: 7/30/2020 7:49:16 AM
 Modified: 7/30/2020 8:30:37 AM

Electropherogram Summary Continued ...

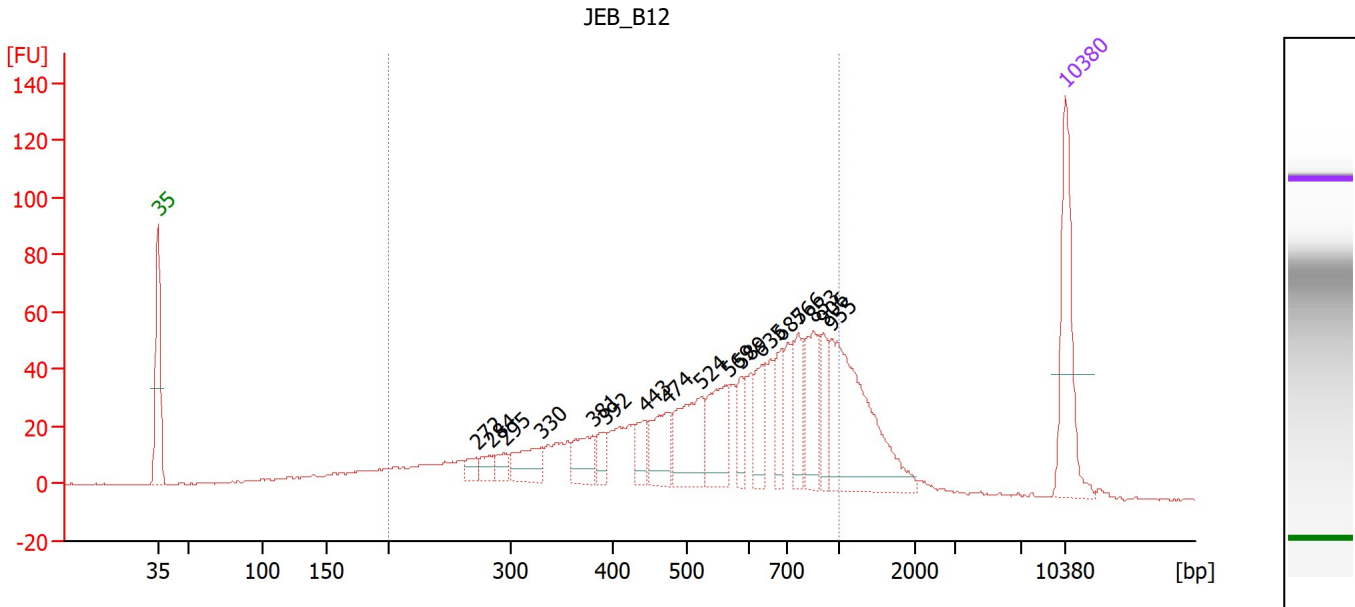

Overall Results for sample 7 : JEB_B12

Number of peaks found: 17 Corr. Area 1: 1,080.2
 Noise: 0.3

Peak table for sample 7 : JEB_B12

Peak	Size [bp]	Conc. [pg/μl]	Molarity [pmol/l]	Observations
1	35	125.00	5,411.3	Lower Marker
2	272	12.43	69.2	
3	284	14.18	75.6	
4	295	14.70	75.5	
5	330	36.91	169.6	
6	381	34.83	138.6	
7	392	17.01	65.7	
8	443	22.51	77.0	
9	474	47.21	150.9	
10	524	72.58	209.9	
11	569	60.04	159.9	
12	589	23.57	60.6	
13	635	35.94	85.8	
14	685	31.68	70.1	
15	766	38.70	76.6	
16	853	54.02	96.0	
17	906	29.47	49.3	
18	955	150.53	238.8	
19	10,380	75.00	10.9	Upper Marker

Region table for sample 7 : JEB_B12

From [bp]	To [bp]	Corr. Area	% of Total	Average Size [bp]	Size distribution in CV [%]	Conc. [pg/μl]	Molarity [pmol/l]	Color
200	1,000	1,080.2	80	566	36.2	942.32	3,165.0	Blue

Assay Class: High Sensitivity DNA Assay
 Data Path: Z:\...\Bioanalyzer1_High Sensitivity DNA Assay_2020-07-30_001.xad

Created: 7/30/2020 7:49:16 AM
 Modified: 7/30/2020 8:30:37 AM

Electropherogram Summary Continued ...

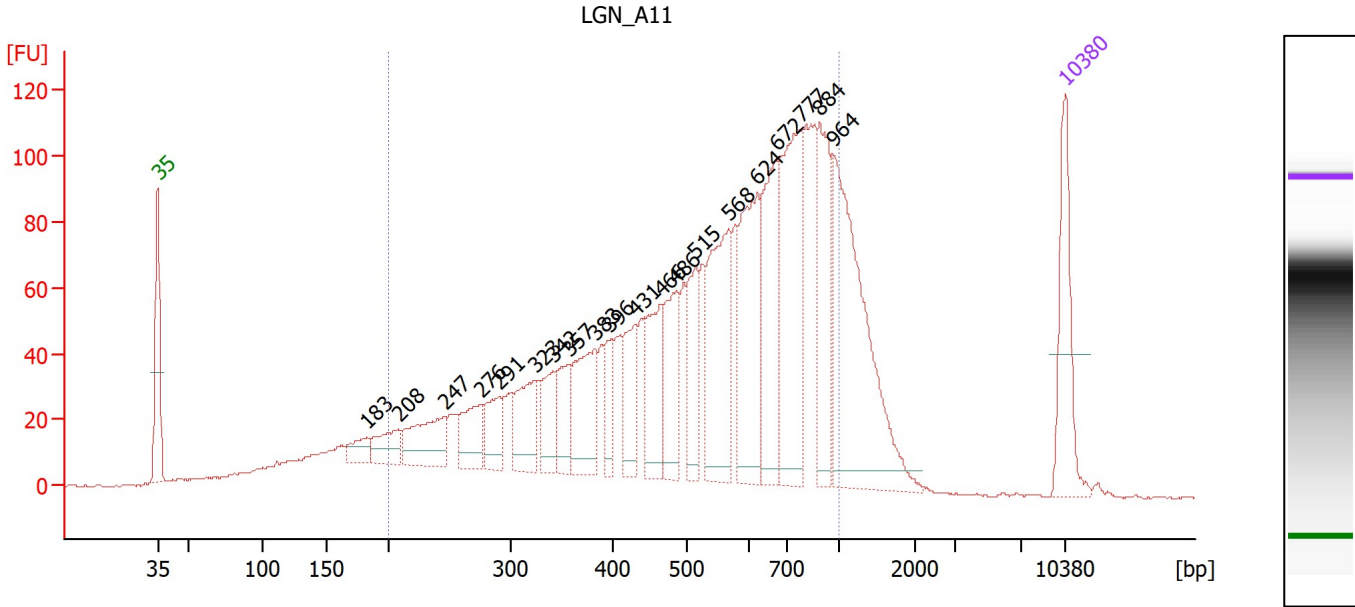

Overall Results for sample 8 : LGN_A11

Number of peaks found: 20 Corr. Area 1: 2,288.2
 Noise: 0.3

Peak table for sample 8 : LGN_A11

Peak	Size [bp]	Conc. [pg/μl]	Molarity [pmol/l]	Observations
1	35	125.00	5,411.3	Lower Marker
2	183	26.34	217.6	
3	208	42.78	311.1	
4	247	80.63	494.6	
5	276	56.13	307.9	
6	291	49.36	256.9	
7	323	72.04	337.6	
8	342	50.18	222.2	
9	357	50.85	215.7	
10	383	91.73	363.3	
11	396	34.88	133.6	
12	431	59.28	208.6	
13	466	90.05	292.6	
14	486	80.62	251.5	
15	515	69.70	204.9	
16	568	143.67	383.1	
17	624	147.71	358.9	
18	672	127.13	286.4	
19	777	181.85	354.4	
20	884	109.94	188.4	
21	964	252.85	397.2	
22	10,380	75.00	10.9	Upper Marker

Region table for sample 8 : LGN_A11

From [bp]	To [bp]	Corr. Area	% of Total	Average Size [bp]	Size distribution in CV [%]	Conc. [pg/μl]	Molarity [pmol/l]	Color
200	1,000	2,288.2	82	555	36.8	2,196.31	7,555.4	Blue

Assay Class: High Sensitivity DNA Assay
 Data Path: Z:\...\Bioanalyzer1_High Sensitivity DNA Assay_2020-07-30_001.xad

Created: 7/30/2020 7:49:16 AM
 Modified: 7/30/2020 8:30:37 AM

Electropherogram Summary Continued ...

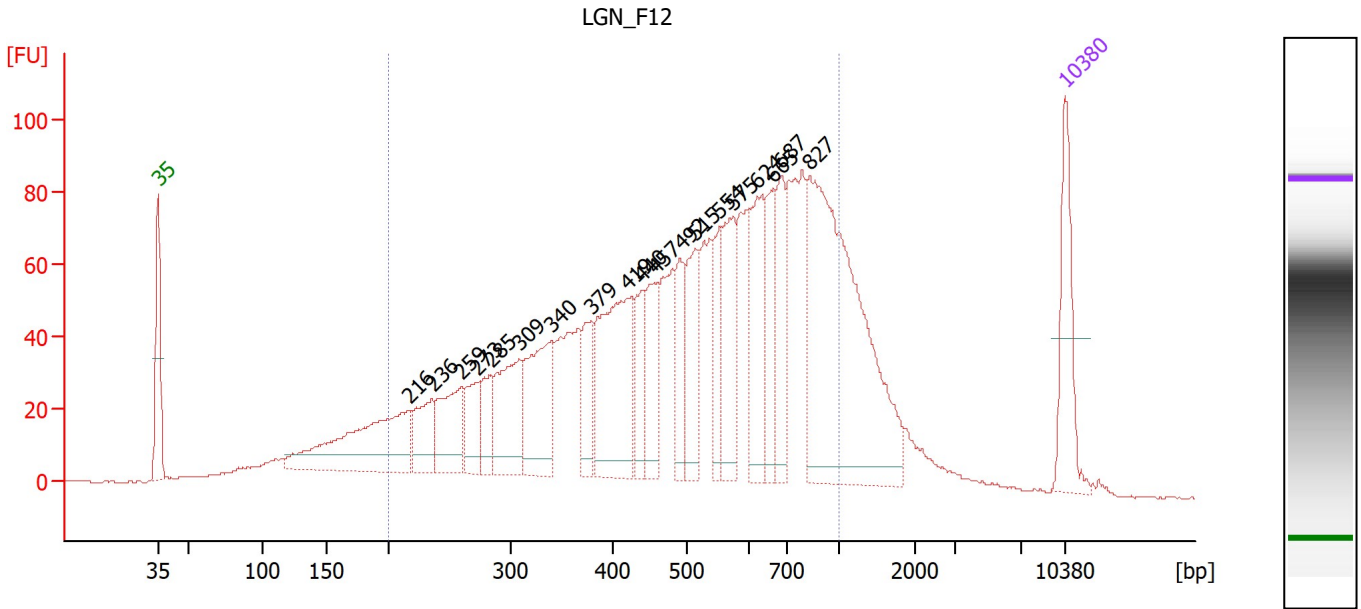

Overall Results for sample 9 : LGN_F12

Number of peaks found: 19 Corr. Area 1: 2,243.9
 Noise: 0.3

Peak table for sample 9 : LGN_F12

Peak	Size [bp]	Conc. [pg/μl]	Molarity [pmol/l]	Observations
1	35	125.00	5,411.3	Lower Marker
2	216	210.73	1,477.5	
3	236	66.46	426.4	
4	259	91.17	532.4	
5	273	53.61	297.1	
6	285	46.08	245.4	
7	309	115.54	566.0	
8	340	124.74	555.6	
9	379	55.59	222.3	
10	419	197.81	714.9	
11	440	51.34	177.0	
12	457	71.90	238.3	
13	492	61.71	189.9	
14	515	82.98	244.2	
15	554	56.06	153.3	
16	575	96.40	254.2	
17	624	105.39	255.9	
18	665	61.80	140.9	
19	687	79.03	174.2	
20	827	429.31	786.9	
21	10,380	75.00	10.9	Upper Marker

Region table for sample 9 : LGN_F12

From [bp]	To [bp]	Corr. Area	% of Total	Average Size [bp]	Size distribution in CV [%]	Conc. [pg/μl]	Molarity [pmol/l]	Color
200	1,000	2,243.9	81	527	37.7	2,450.61	8,850.7	Blue

Assay Class: High Sensitivity DNA Assay
 Data Path: Z:\...\Bioanalyzer1_High Sensitivity DNA Assay_2020-07-30_001.xad

Created: 7/30/2020 7:49:16 AM
 Modified: 7/30/2020 8:30:37 AM

Electropherogram Summary Continued ...

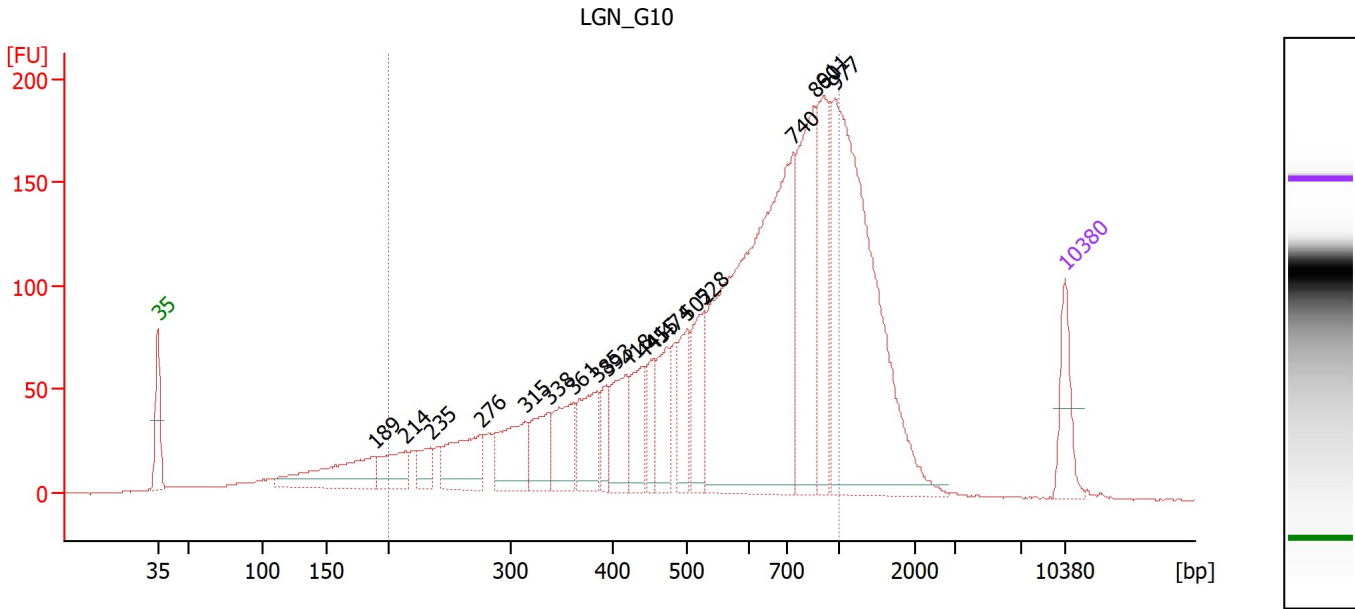

Overall Results for sample 10 : LGN_G10

Number of peaks found: 19 Corr. Area 1: 3,064.4
 Noise: 0.3

Peak table for sample 10 : LGN_G10

Peak	Size [bp]	Conc. [pg/μl]	Molarity [pmol/l]	Observations
1	35	125.00	5,411.3	Lower Marker
2	189	194.94	1,566.7	
3	214	95.60	676.9	
4	235	52.50	338.9	
5	276	153.26	842.8	
6	315	147.09	706.7	
7	338	105.12	471.5	
8	361	123.36	517.9	
9	385	128.78	506.4	
10	393	53.15	204.8	
11	418	128.24	464.4	
12	441	95.57	328.5	
13	455	63.13	210.3	
14	474	111.92	357.5	
15	502	101.93	307.9	
16	528	125.26	359.6	
17	740	1,017.98	2,083.1	
18	860	323.55	569.7	
19	911	206.97	344.3	
20	977	767.20	1,190.3	
21	10,380	75.00	10.9	Upper Marker

Region table for sample 10 : LGN_G10

From [bp]	To [bp]	Corr. Area	% of Total	Average Size [bp]	Size distribution in CV [%]	Conc. [pg/μl]	Molarity [pmol/l]	Color
200	1,000	3,064.4	76	586	35.8	3,557.60	11,604.4	Blue

Assay Class: High Sensitivity DNA Assay
 Data Path: Z:\...\Bioanalyzer1_High Sensitivity DNA Assay_2020-07-30_001.xad

Created: 7/30/2020 7:49:16 AM
 Modified: 7/30/2020 8:30:37 AM

Electropherogram Summary Continued ...

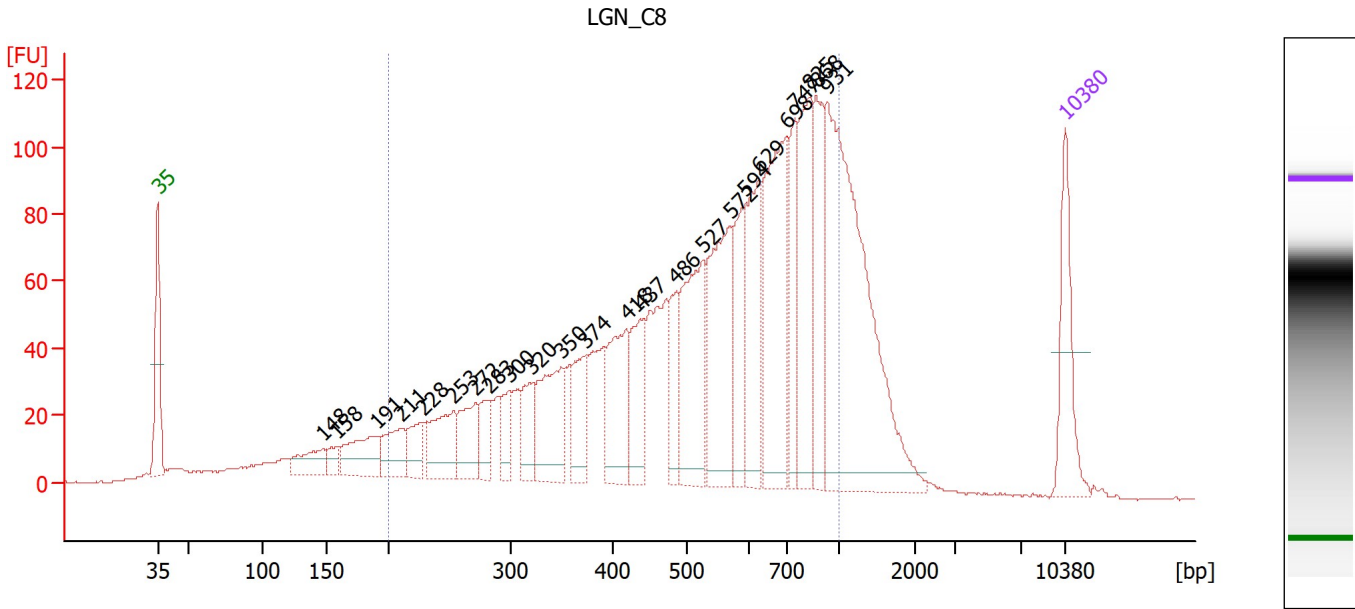

Overall Results for sample 11 : LGN_C8

Number of peaks found: 24 Corr. Area 1: 2,276.9
 Noise: 0.2

Peak table for sample 11 : LGN_C8

Peak	Size [bp]	Conc. [pg/μl]	Molarity [pmol/l]	Observations
1	35	125.00	5,411.3	Lower Marker
2	148	47.98	492.5	
3	158	20.86	199.9	
4	191	77.21	612.3	
5	211	57.81	415.9	
6	228	42.67	284.2	
7	253	85.46	510.8	
8	272	64.64	360.7	
9	283	39.39	210.6	
10	300	39.54	199.9	
11	320	51.82	245.6	
12	350	118.88	515.2	
13	374	67.73	274.7	
14	418	117.36	425.3	
15	437	74.04	256.8	
16	486	60.46	188.6	
17	527	165.54	475.7	
18	572	175.13	463.6	
19	594	89.54	228.2	
20	629	123.47	297.6	
21	698	218.29	473.6	
22	747	83.83	170.0	
23	825	149.13	273.8	
24	868	109.46	191.0	
25	931	431.40	702.4	
26	10,380	75.00	10.9	Upper Marker

Assay Class: High Sensitivity DNA Assay
 Data Path: Z:\...\Bioanalyzer1_High Sensitivity DNA Assay_2020-07-30_001.xad

Created: 7/30/2020 7:49:16 AM
 Modified: 7/30/2020 8:30:37 AM

Electropherogram Summary Continued ...

... Region table for sample 11 :

LGN_C8

From [bp]	To [bp]	Corr. Area	% of Total	Average Size [bp]	Size distribution in CV [%]	Conc. [pg/μl]	Molarity [pmol/l]	Color
200	1,000	2,276.9	79	561	36.8	2,525.34	8,602.9	■

Assay Class: High Sensitivity DNA Assay
Data Path: Z:\...\Bioanalyzer1_High Sensitivity DNA Assay_2020-07-30_001.xad

Created: 7/30/2020 7:49:16 AM
Modified: 7/30/2020 8:30:37 AM

Gel Image

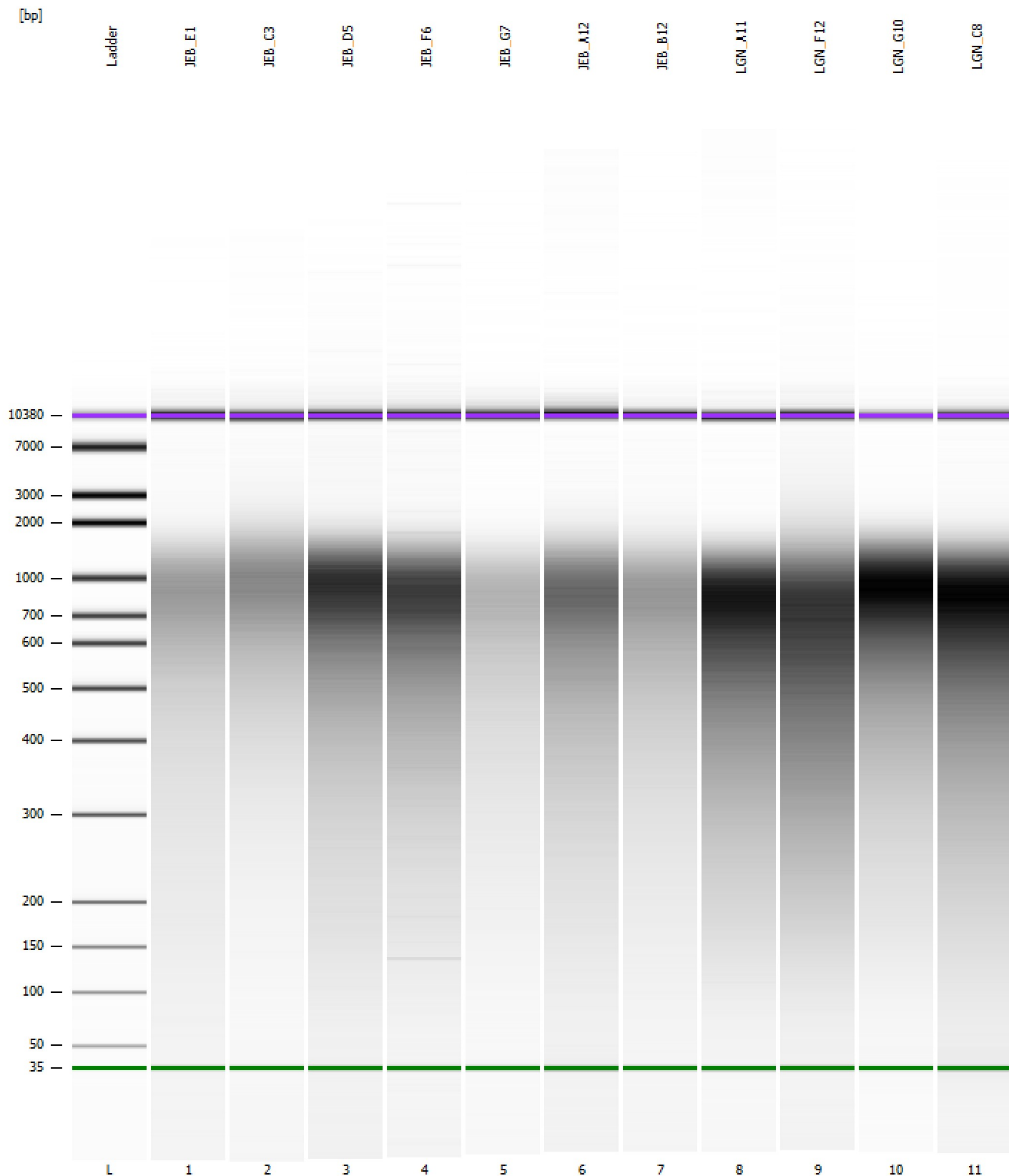

Assay Class: High Sensitivity DNA Assay
 Data Path: Z:\...\Bioanalyzer1_High Sensitivity DNA Assay_2020-07-30_001.xad

Created: 7/30/2020 7:49:16 AM
 Modified: 7/30/2020 8:30:37 AM

Run Logbook

Description	Number	Source	Category	Sub Category	Time	Time Zone	User	Host
Run ended on port 1 (Number of wells acquired: 12)		Instrument	Run		7/30/2020 8:30:35 AM	(GMT --07:00) Pacific Standard Time	sbsuser	DESKTOP-4UNV VOB
Run started on port 1 (File: Z:\XADs\2020-07-30\Bioanalyze r1_High Sensitivity DNA Assay_2020-07-30_001.xad)		Instrument	Run		7/30/2020 7:49:22 AM	(GMT --07:00) Pacific Standard Time	sbsuser	DESKTOP-4UNV VOB
Product Number : G2938C		Instrument	Run		7/30/2020 7:49:22 AM	(GMT --07:00) Pacific Standard Time	sbsuser	DESKTOP-4UNV VOB
Name :		Instrument	Run		7/30/2020 7:49:22 AM	(GMT --07:00) Pacific Standard Time	sbsuser	DESKTOP-4UNV VOB
Vendor : Agilent Technologies		Instrument	Run		7/30/2020 7:49:22 AM	(GMT --07:00) Pacific Standard Time	sbsuser	DESKTOP-4UNV VOB
Serial# : DE34903152		Instrument	Run		7/30/2020 7:49:22 AM	(GMT --07:00) Pacific Standard Time	sbsuser	DESKTOP-4UNV VOB
Firmware : C.01.069		Instrument	Run		7/30/2020 7:49:22 AM	(GMT --07:00) Pacific Standard Time	sbsuser	DESKTOP-4UNV VOB
Cartridge : Electrode		Instrument	Run		7/30/2020 7:49:22 AM	(GMT --07:00) Pacific Standard Time	sbsuser	DESKTOP-4UNV VOB