

Assay Class: High Sensitivity DNA Assay
Data Path: Z:\...\Bioanalyzer1_High Sensitivity DNA Assay_2020-08-17_001.xad

Created: 8/17/2020 11:56:53 AM
Modified: 8/17/2020 12:40:38 PM

Electrophoresis File Run Summary

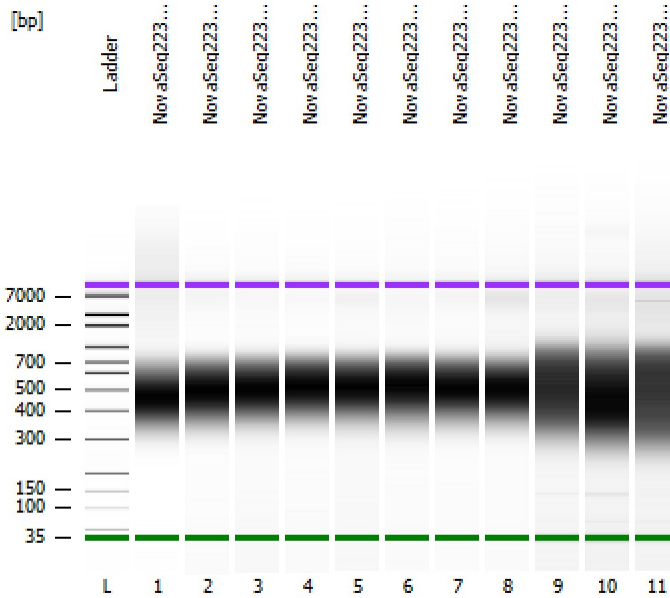

Instrument Information:

Instrument Name: DE34903152 Firmware: C.01.069
Serial#: DE34903152 Type: G2938C

Assay Information:

Assay Origin Path: C:\Program Files (x86)\Agilent\2100 bioanalyzer\2100 expert\assays\dsDNA\High Sensitivity DNA.xsy
Assay Class: High Sensitivity DNA Assay
Version: 1.03
Assay Comments: Copyright © 2003-2010 Agilent Technologies

Chip Information:

Chip Lot #:
Reagent Kit Lot #:
Chip Comments:

NovaSeq223-A2 lib 500bp SS (1:2)

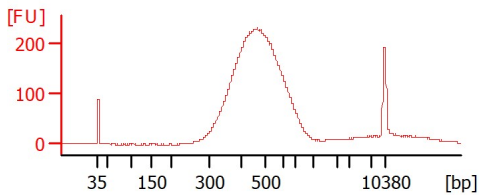

NovaSeq223-B2 lib 500bp SS (1:2)

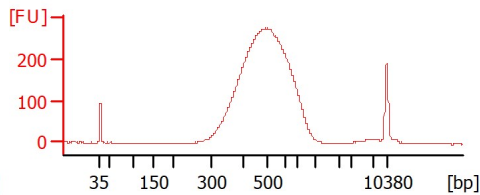

NovaSeq223-C2 lib 500bp SS (1:2)

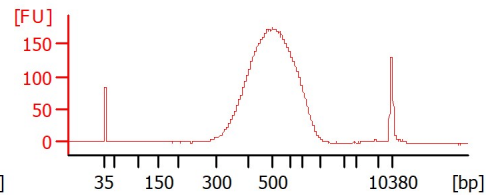

NovaSeq223-D2 lib 500bp SS (1:2)

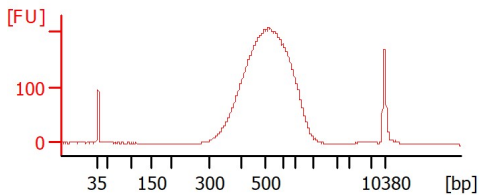

NovaSeq223-E2 lib 500bp SS

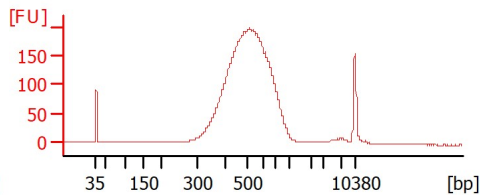

NovaSeq223-F2 lib 500bp SS (1:2)

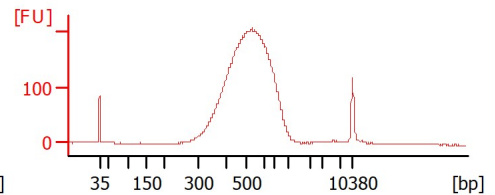

NovaSeq223-G2 lib 500bp SS

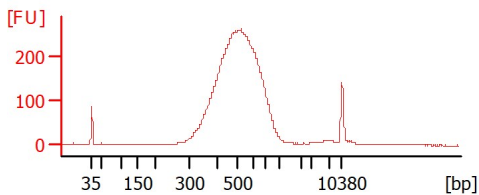

NovaSeq223-H2 lib 500bp SS

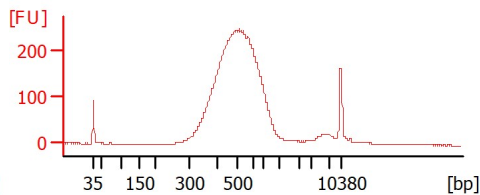

NovaSeq223-D2 lib (1:3)

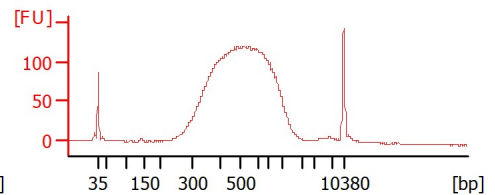

NovaSeq223-E2 lib (1:2)

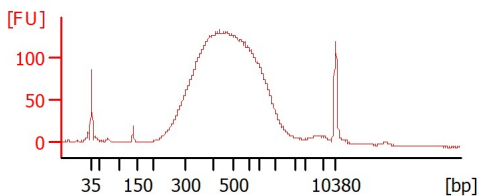

NovaSeq223-F2 lib (1:5)

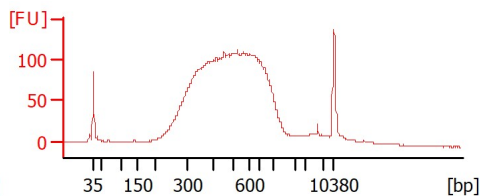

Assay Class: High Sensitivity DNA Assay
 Data Path: Z:\...\Bioanalyzer1_High Sensitivity DNA Assay_2020-08-17_001.xad

Created: 8/17/2020 11:56:53 AM
 Modified: 8/17/2020 12:40:38 PM

Electrophoresis File Run Summary (Chip Summary)

Sample Name	Sample Comment	Rest. Digest	Status	Observation	Result Label	Result Color
NovaSeq223-A2 lib 500bp SS (1:2)		<input type="checkbox"/>		✓		
NovaSeq223-B2 lib 500bp SS (1:2)		<input type="checkbox"/>		✓		
NovaSeq223-C2 lib 500bp SS (1:2)		<input type="checkbox"/>		✓		
NovaSeq223-D2 lib 500bp SS (1:2)		<input type="checkbox"/>		✓		
NovaSeq223-E2 lib 500bp SS		<input type="checkbox"/>		✓		
NovaSeq223-F2 lib 500bp SS (1:2)		<input type="checkbox"/>		✓		
NovaSeq223-G2 lib 500bp SS		<input type="checkbox"/>		✓		
NovaSeq223-H2 lib 500bp SS		<input type="checkbox"/>		✓		
NovaSeq223-D2 lib (1:3)		<input type="checkbox"/>		✓		
NovaSeq223-E2 lib (1:2)		<input type="checkbox"/>		✓		
NovaSeq223-F2 lib (1:5)		<input type="checkbox"/>		✓		
Ladder		<input type="checkbox"/>		✓		

Chip Lot #

Reagent Kit Lot #

Chip Comments :

Assay Class: High Sensitivity DNA Assay
 Data Path: Z:\...\Bioanalyzer1_High Sensitivity DNA Assay_2020-08-17_001.xad

Created: 8/17/2020 11:56:53 AM
 Modified: 8/17/2020 12:40:38 PM

Electrophoresis Assay Details

General Analysis Settings

Number of Available Sample and Ladder Wells (Max.) : 12
 Minimum Visible Range [s] : 32
 Maximum Visible Range [s] : 138
 Start Analysis Time Range [s] : 33
 End Analysis Time Range [s] : 137.5
 Ladder Concentration [pg/μl] : 1950
 Uses Standard Area for Ladder Fragments
 Lower Marker Concentration [pg/μl] : 125
 Upper Marker Concentration [pg/μl] : 75
 Used Upper Marker for Quantitation
 Standard Curve Fit is Point to Point
 Show Data Aligned to Lower and Upper Marker

Integrator Settings

Integration Start Time [s] : 33.05
 Integration End Time [s] : 137
 Slope Threshold : 0.8
 Height Threshold [FU] : 5
 Area Threshold : 0.1
 Width Threshold [s] : 0.6
 Baseline Plateau [s] : 0.5

Filter Settings

Filter Width [s] : 0.5
 Polynomial Order : 4

Ladder

Ladder Peak	Size	Area
1	35	160
2	50	210
3	100	208
4	150	221
5	200	242
6	300	270
7	400	305
8	500	306
9	600	336
10	700	321
11	1000	366
12	2000	413
13	3000	411
14	7000	400
15	10380	214

Assay Class: High Sensitivity DNA Assay
 Data Path: Z:\...\Bioanalyzer1_High Sensitivity DNA Assay_2020-08-17_001.xad

Created: 8/17/2020 11:56:53 AM
 Modified: 8/17/2020 12:40:38 PM

Electropherogram Summary

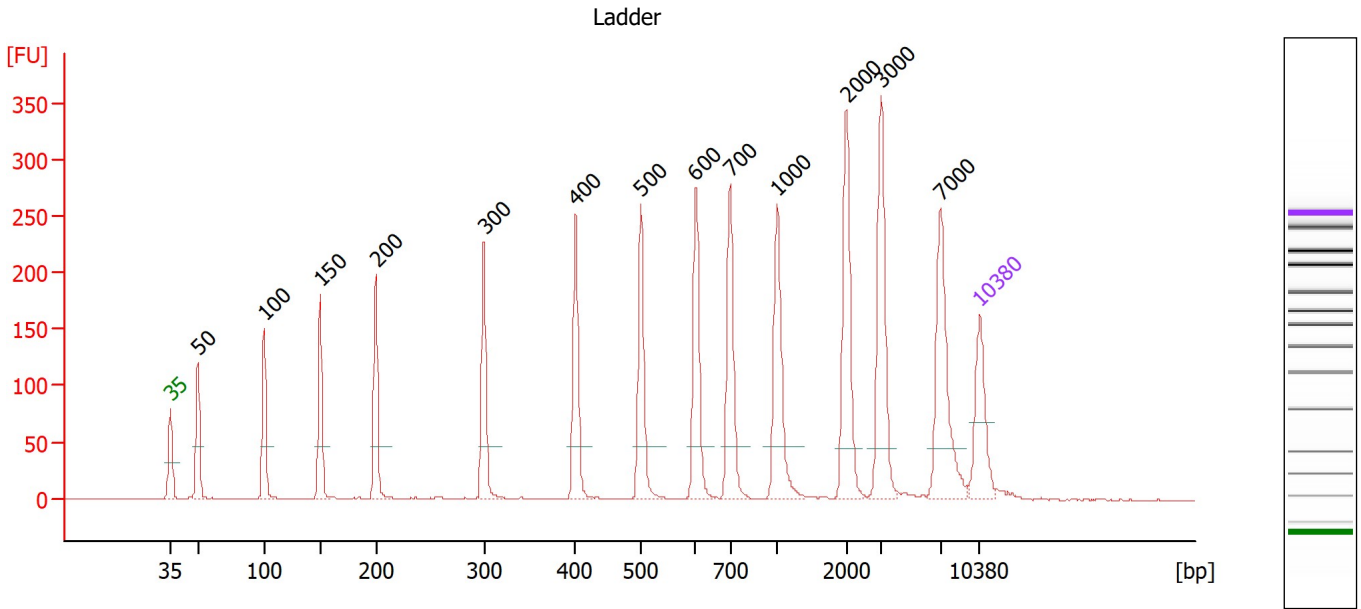

Overall Results for Ladder

Noise: 0.4

Peak table for Ladder

Peak	Size [bp]	Conc. [pg/μl]	Molarity [pmol/l]	Observations
1	35	125.00	5,411.3	Lower Marker
2	50	150.00	4,545.5	Ladder Peak
3	100	150.00	2,272.7	Ladder Peak
4	150	150.00	1,515.2	Ladder Peak
5	200	150.00	1,136.4	Ladder Peak
6	300	150.00	757.6	Ladder Peak
7	400	150.00	568.2	Ladder Peak
8	500	150.00	454.5	Ladder Peak
9	600	150.00	378.8	Ladder Peak
10	700	150.00	324.7	Ladder Peak
11	1,000	150.00	227.3	Ladder Peak
12	2,000	150.00	113.6	Ladder Peak
13	3,000	150.00	75.8	Ladder Peak
14	7,000	150.00	32.5	Ladder Peak
15	10,380	75.00	10.9	Upper Marker

Assay Class: High Sensitivity DNA Assay
 Data Path: Z:\...\Bioanalyzer1_High Sensitivity DNA Assay_2020-08-17_001.xad

Created: 8/17/2020 11:56:53 AM
 Modified: 8/17/2020 12:40:38 PM

Electropherogram Summary Continued ...

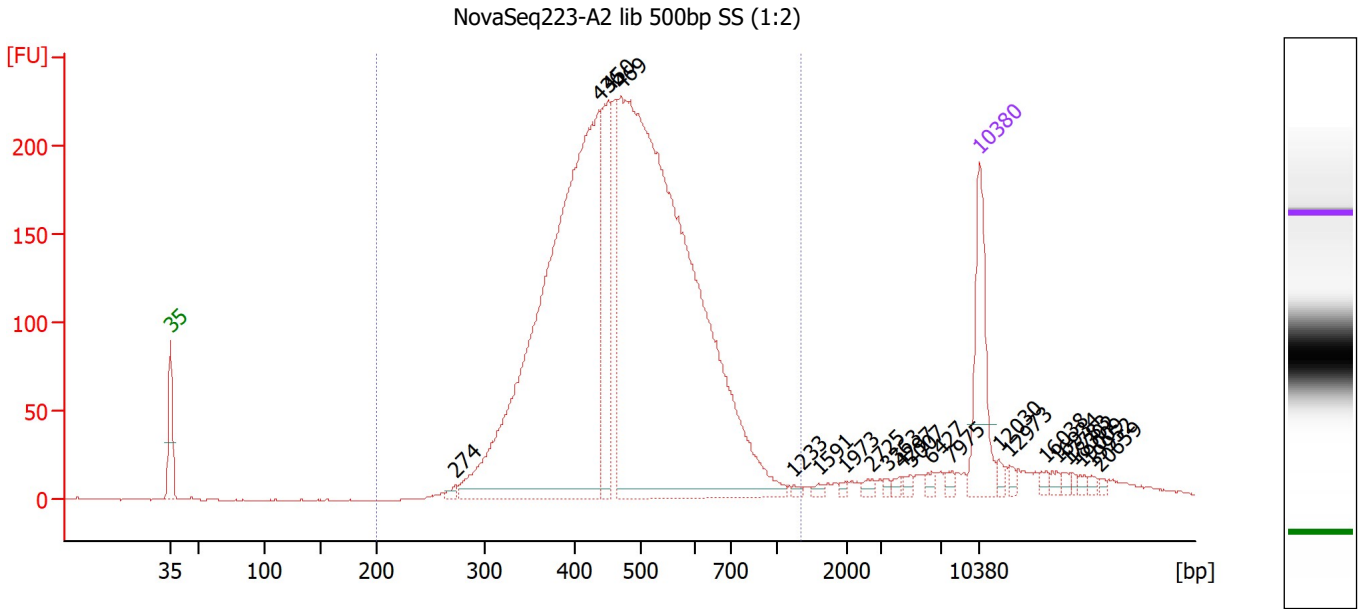

Overall Results for sample 1 : NovaSeq223-A2 lib 500bp SS (1:2)

Number of peaks found: 22 Corr. Area 1: 4,101.4
 Noise: 0.4

Peak table for sample 1 : NovaSeq223-A2 lib 500bp SS (1:2)

Peak	Size [bp]	Conc. [pg/μl]	Molarity [pmol/l]	Observations
1	35	125.00	5,411.3	Lower Marker
2	274	6.46	35.8	
3	436	917.03	3,188.4	
4	450	146.67	493.7	
5	469	1,189.14	3,844.8	
6	1,233	3.06	3.8	
7	1,591	3.64	3.5	
8	1,973	2.83	2.2	
9	2,725	4.49	2.5	
10	3,363	2.67	1.2	
11	4,297	3.84	1.4	
12	5,007	4.11	1.2	
13	6,427	4.03	0.9	
14	7,975	4.60	0.9	
15	10,380	75.00	10.9	Upper Marker
16	12,030	0.00	0.0	
17	12,973	0.00	0.0	
18	16,038	0.00	0.0	
19	16,934	0.00	0.0	
20	17,783	0.00	0.0	
21	18,302	0.00	0.0	
22	19,009	0.00	0.0	
23	19,952	0.00	0.0	
24	20,659	0.00	0.0	

Assay Class: High Sensitivity DNA Assay
 Data Path: Z:\...\Bioanalyzer1_High Sensitivity DNA Assay_2020-08-17_001.xad

Created: 8/17/2020 11:56:53 AM
 Modified: 8/17/2020 12:40:38 PM

Electropherogram Summary Continued ...

... Region table for sample 1 :

NovaSeq223-A2 lib 500bp SS (1:2)

From [bp]	To [bp]	Corr. Area	% of Total	Average Size [bp]	Size distribution in CV [%]	Conc. [pg/μl]	Molarity [pmol/l]	Color
200	1,354	4,101.4	93	485	24.4	2,314.37	7,749.9	■

Assay Class: High Sensitivity DNA Assay
 Data Path: Z:\...\Bioanalyzer1_High Sensitivity DNA Assay_2020-08-17_001.xad

Created: 8/17/2020 11:56:53 AM
 Modified: 8/17/2020 12:40:38 PM

Electropherogram Summary Continued ...

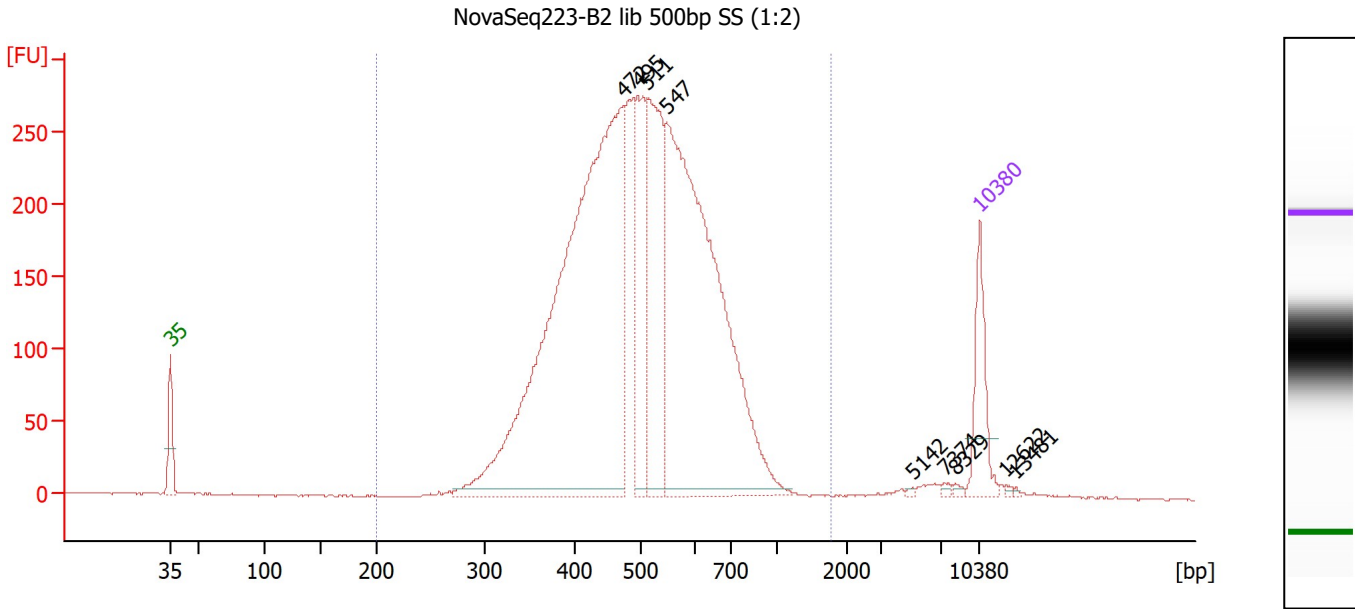

Overall Results for sample 2 : NovaSeq223-B2 lib 500bp SS (1:2)

Number of peaks found: 9 Corr. Area 1: 5,007.4
 Noise: 0.4

Peak table for sample 2 : NovaSeq223-B2 lib 500bp SS (1:2)

Peak	Size [bp]	Conc. [pg/μl]	Molarity [pmol/l]	Observations
1	35	125.00	5,411.3	Lower Marker
2	472	1,327.12	4,256.5	
3	495	201.58	616.5	
4	511	308.06	913.8	
5	547	952.62	2,641.0	
6	5,142	1.93	0.6	
7	7,374	3.35	0.7	
8	8,329	3.52	0.6	
9	10,380	75.00	10.9	Upper Marker
10	12,622	0.00	0.0	
11	13,481	0.00	0.0	

Region table for sample 2 : NovaSeq223-B2 lib 500bp SS (1:2)

From [bp]	To [bp]	Corr. Area	% of Total	Average Size [bp]	Size distribution in CV [%]	Conc. [pg/μl]	Molarity [pmol/l]	Color
200	1,780	5,007.4	98	510	24.2	3,035.15	9,666.1	Blue

Assay Class: High Sensitivity DNA Assay
 Data Path: Z:\...\Bioanalyzer1_High Sensitivity DNA Assay_2020-08-17_001.xad

Created: 8/17/2020 11:56:53 AM
 Modified: 8/17/2020 12:40:38 PM

Electropherogram Summary Continued ...

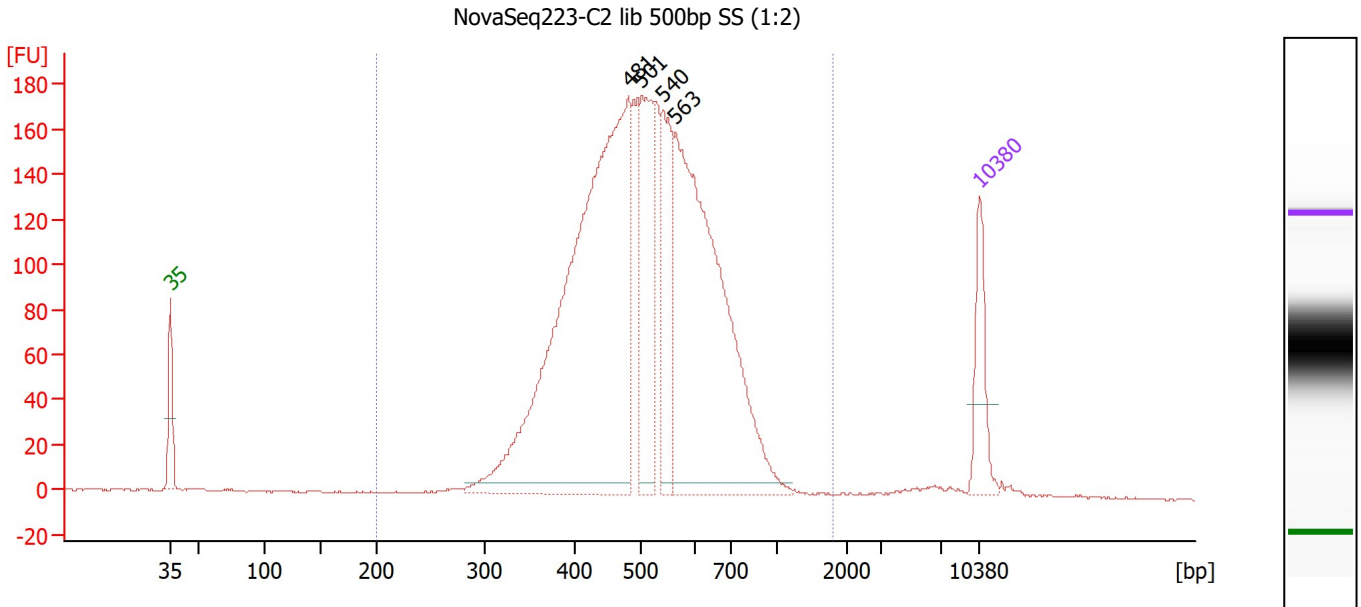

Overall Results for sample 3 : NovaSeq223-C2 lib 500bp SS (1:2)

Number of peaks found: 4 Corr. Area 1: 3,068.3
 Noise: 0.4

Peak table for sample 3 : NovaSeq223-C2 lib 500bp SS (1:2)

Peak	Size [bp]	Conc. [pg/μl]	Molarity [pmol/l]	Observations
1	35	125.00	5,411.3	Lower Marker
2	481	1,213.06	3,823.7	
3	501	266.02	804.9	
4	540	178.06	499.4	
5	563	784.05	2,109.8	
6	10,380	75.00	10.9	Upper Marker

Region table for sample 3 : NovaSeq223-C2 lib 500bp SS (1:2)

From [bp]	To [bp]	Corr. Area	% of Total	Average Size [bp]	Size distribution in CV [%]	Conc. [pg/μl]	Molarity [pmol/l]	Color
200	1,814	3,068.3	98	520	24.4	2,719.85	8,486.3	Blue

Assay Class: High Sensitivity DNA Assay
 Data Path: Z:\...\Bioanalyzer1_High Sensitivity DNA Assay_2020-08-17_001.xad

Created: 8/17/2020 11:56:53 AM
 Modified: 8/17/2020 12:40:38 PM

Electropherogram Summary Continued ...

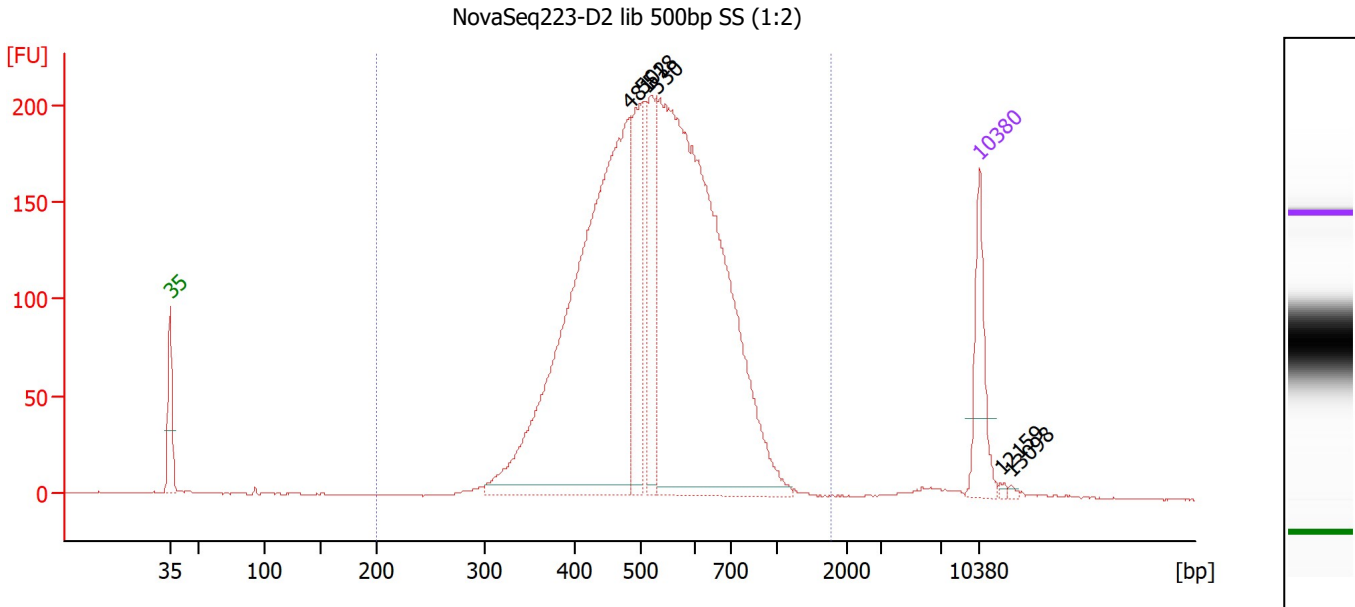

Overall Results for sample 4 : NovaSeq223-D2 lib 500bp SS (1:2)

Number of peaks found: 6 Corr. Area 1: 3,517.4
 Noise: 0.3

Peak table for sample 4 : NovaSeq223-D2 lib 500bp SS (1:2)

Peak	Size [bp]	Conc. [pg/μl]	Molarity [pmol/l]	Observations
1	35	125.00	5,411.3	Lower Marker
2	481	984.28	3,099.2	
3	502	184.01	555.6	
4	518	149.53	437.7	
5	530	1,100.37	3,143.9	
6	10,380	75.00	10.9	Upper Marker
7	12,159	0.00	0.0	
8	13,098	0.00	0.0	

Region table for sample 4 : NovaSeq223-D2 lib 500bp SS (1:2)

From [bp]	To [bp]	Corr. Area	% of Total	Average Size [bp]	Size distribution in CV [%]	Conc. [pg/μl]	Molarity [pmol/l]	Color
200	1,782	3,517.4	98	534	24.5	2,492.21	7,576.5	Blue

Assay Class: High Sensitivity DNA Assay
 Data Path: Z:\...\Bioanalyzer1_High Sensitivity DNA Assay_2020-08-17_001.xad

Created: 8/17/2020 11:56:53 AM
 Modified: 8/17/2020 12:40:38 PM

Electropherogram Summary Continued ...

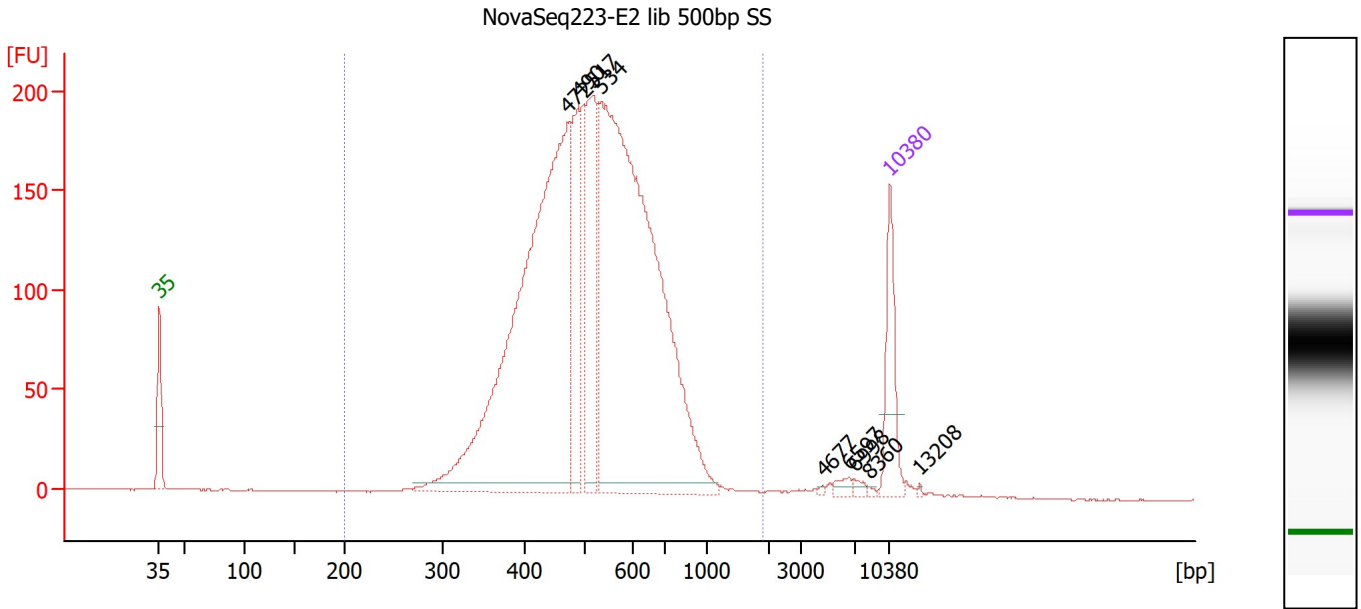

Overall Results for sample 5 : NovaSeq223-E2 lib 500bp SS

Number of peaks found: 9 Corr. Area 1: 3,420.2
 Noise: 0.3

Peak table for sample 5 : NovaSeq223-E2 lib 500bp SS

Peak	Size [bp]	Conc. [pg/μl]	Molarity [pmol/l]	Observations
1	35	125.00	5,411.3	Lower Marker
2	472	1,032.54	3,313.3	
3	490	170.04	525.6	
4	517	218.09	638.6	
5	534	1,128.47	3,204.2	
6	4,677	1.93	0.6	
7	6,597	8.81	2.0	
8	6,998	5.73	1.2	
9	8,360	1.90	0.3	
10	10,380	75.00	10.9	Upper Marker
11	13,208	0.00	0.0	

Region table for sample 5 : NovaSeq223-E2 lib 500bp SS

From [bp]	To [bp]	Corr. Area	% of Total	Average Size [bp]	Size distribution in CV [%]	Conc. [pg/μl]	Molarity [pmol/l]	Color
200	1,908	3,420.2	97	531	26.3	2,664.93	8,204.1	Blue

Assay Class: High Sensitivity DNA Assay
 Data Path: Z:\...\Bioanalyzer1_High Sensitivity DNA Assay_2020-08-17_001.xad

Created: 8/17/2020 11:56:53 AM
 Modified: 8/17/2020 12:40:38 PM

Electropherogram Summary Continued ...

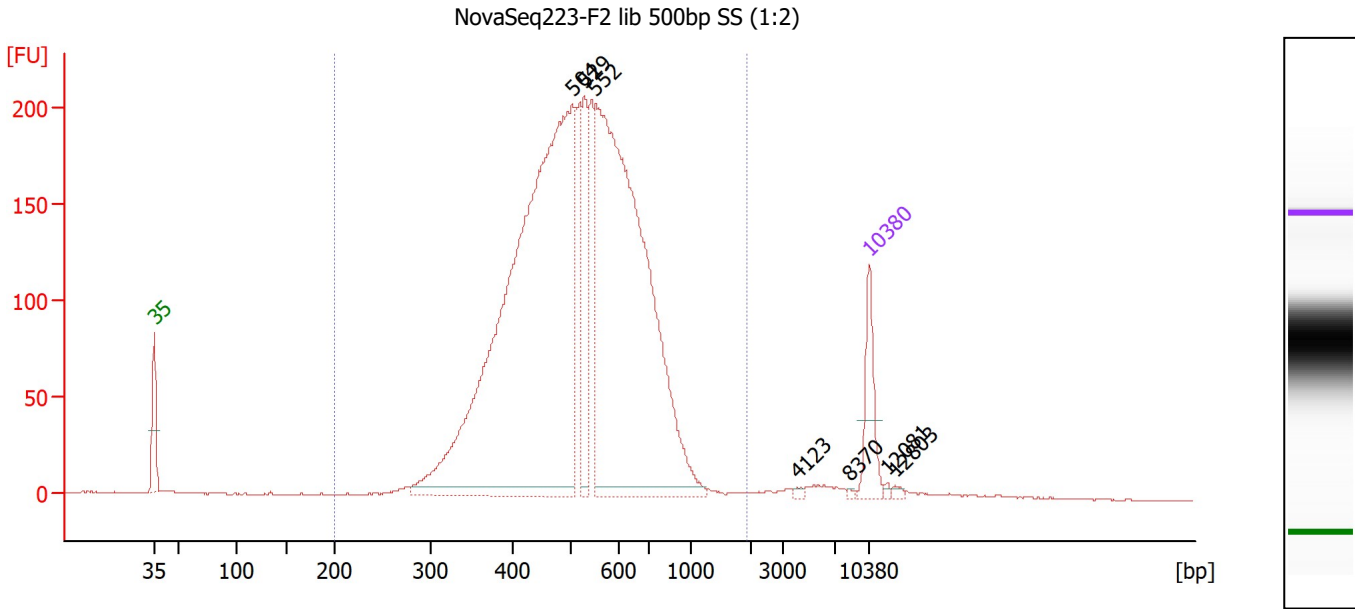

Overall Results for sample 6 : NovaSeq223-F2 lib 500bp SS (1:2)

Number of peaks found: 7 Corr. Area 1: 3,688.5
 Noise: 0.3

Peak table for sample 6 : NovaSeq223-F2 lib 500bp SS (1:2)

Peak	Size [bp]	Conc. [pg/μl]	Molarity [pmol/l]	Observations
1	35	125.00	5,411.3	Lower Marker
2	504	1,815.14	5,459.4	
3	529	162.00	463.9	
4	552	1,305.67	3,582.2	
5	4,123	3.76	1.4	
6	8,370	2.30	0.4	
7	10,380	75.00	10.9	Upper Marker
8	12,081	0.00	0.0	
9	12,803	0.00	0.0	

Region table for sample 6 : NovaSeq223-F2 lib 500bp SS (1:2)

From [bp]	To [bp]	Corr. Area	% of Total	Average Size [bp]	Size distribution in CV [%]	Conc. [pg/μl]	Molarity [pmol/l]	Color
200	1,905	3,688.5	97	533	26.9	3,643.20	11,227.8	Blue

Assay Class: High Sensitivity DNA Assay
 Data Path: Z:\...\Bioanalyzer1_High Sensitivity DNA Assay_2020-08-17_001.xad

Created: 8/17/2020 11:56:53 AM
 Modified: 8/17/2020 12:40:38 PM

Electropherogram Summary Continued ...

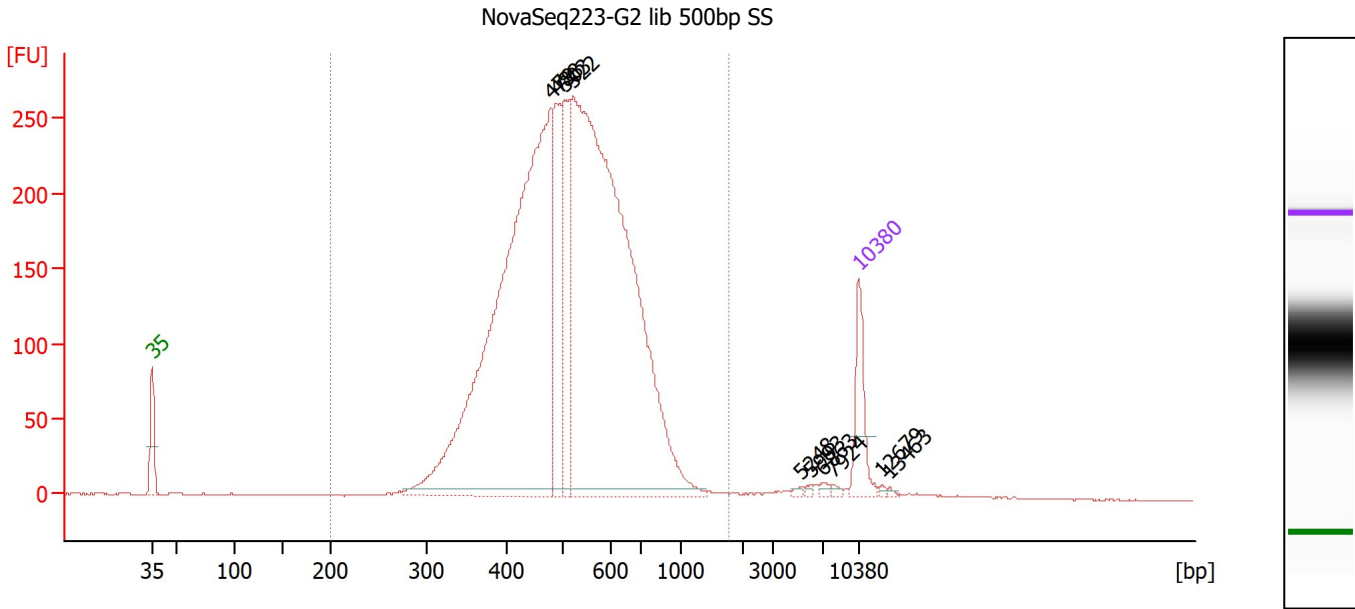

Overall Results for sample 7 : NovaSeq223-G2 lib 500bp SS

Number of peaks found: 10 Corr. Area 1: 4,541.0
 Noise: 0.3

Peak table for sample 7 : NovaSeq223-G2 lib 500bp SS

Peak	Size [bp]	Conc. [pg/μl]	Molarity [pmol/l]	Observations
1	35	125.00	5,411.3	Lower Marker
2	479	1,518.52	4,799.6	
3	488	230.04	714.6	
4	503	202.26	609.0	
5	522	1,680.40	4,875.5	
6	5,248	3.96	1.1	
7	5,993	3.96	1.0	
8	6,863	5.56	1.2	
9	7,924	4.99	1.0	
10	10,380	75.00	10.9	Upper Marker
11	12,679	0.00	0.0	
12	13,463	0.00	0.0	

Region table for sample 7 : NovaSeq223-G2 lib 500bp SS

From [bp]	To [bp]	Corr. Area	% of Total	Average Size [bp]	Size distribution in CV [%]	Conc. [pg/μl]	Molarity [pmol/l]	Color
200	1,768	4,541.0	98	526	25.7	3,611.90	11,187.2	Blue

Assay Class: High Sensitivity DNA Assay
 Data Path: Z:\...\Bioanalyzer1_High Sensitivity DNA Assay_2020-08-17_001.xad

Created: 8/17/2020 11:56:53 AM
 Modified: 8/17/2020 12:40:38 PM

Electropherogram Summary Continued ...

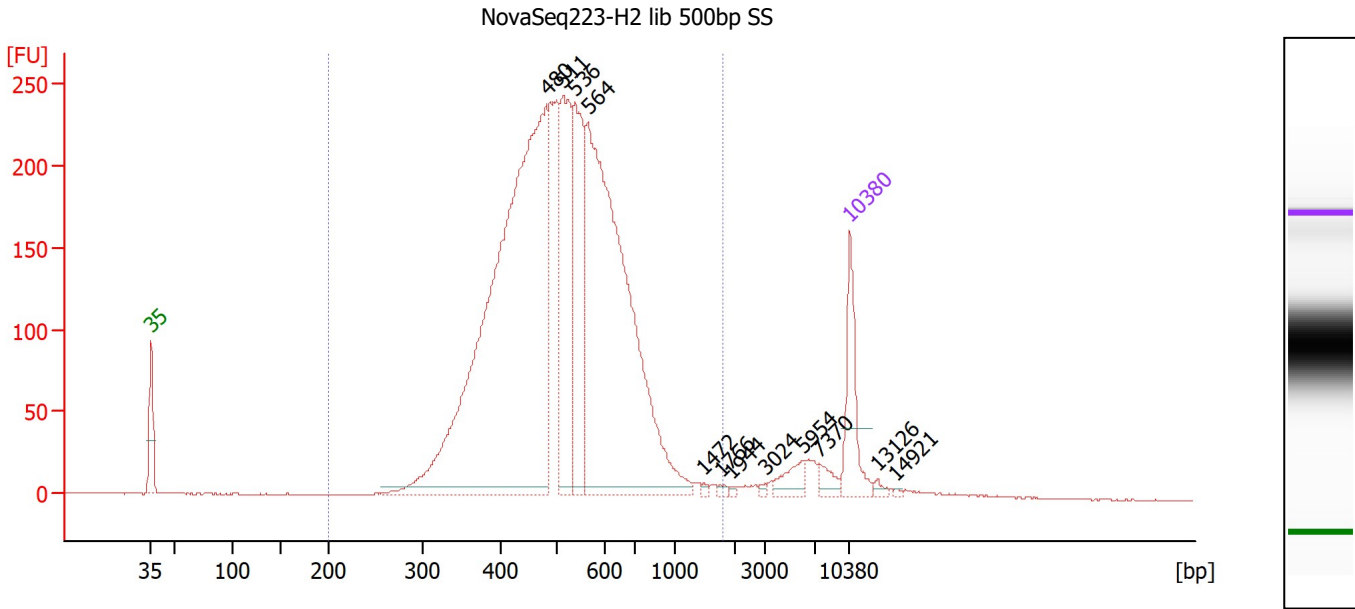

Overall Results for sample 8 : NovaSeq223-H2 lib 500bp SS

Number of peaks found: 12 Corr. Area 1: 4,236.0
 Noise: 0.3

Peak table for sample 8 : NovaSeq223-H2 lib 500bp SS

Peak	Size [bp]	Conc. [pg/μl]	Molarity [pmol/l]	Observations
1	35	125.00	5,411.3	Lower Marker
2	480	1,303.62	4,113.0	
3	511	258.03	764.6	
4	536	240.42	679.4	
5	564	844.19	2,266.3	
6	1,472	3.34	3.4	
7	1,766	3.67	3.1	
8	1,944	2.42	1.9	
9	3,024	2.82	1.4	
10	5,954	25.57	6.5	
11	7,370	16.12	3.3	
12	10,380	75.00	10.9	Upper Marker
13	13,126	0.00	0.0	
14	14,921	0.00	0.0	

Region table for sample 8 : NovaSeq223-H2 lib 500bp SS

From [bp]	To [bp]	Corr. Area	% of Total	Average Size [bp]	Size distribution in CV [%]	Conc. [pg/μl]	Molarity [pmol/l]	Color
200	1,813	4,236.0	95	526	28.9	2,954.93	9,233.0	Blue

Assay Class: High Sensitivity DNA Assay
 Data Path: Z:\...\Bioanalyzer1_High Sensitivity DNA Assay_2020-08-17_001.xad

Created: 8/17/2020 11:56:53 AM
 Modified: 8/17/2020 12:40:38 PM

Electropherogram Summary Continued ...

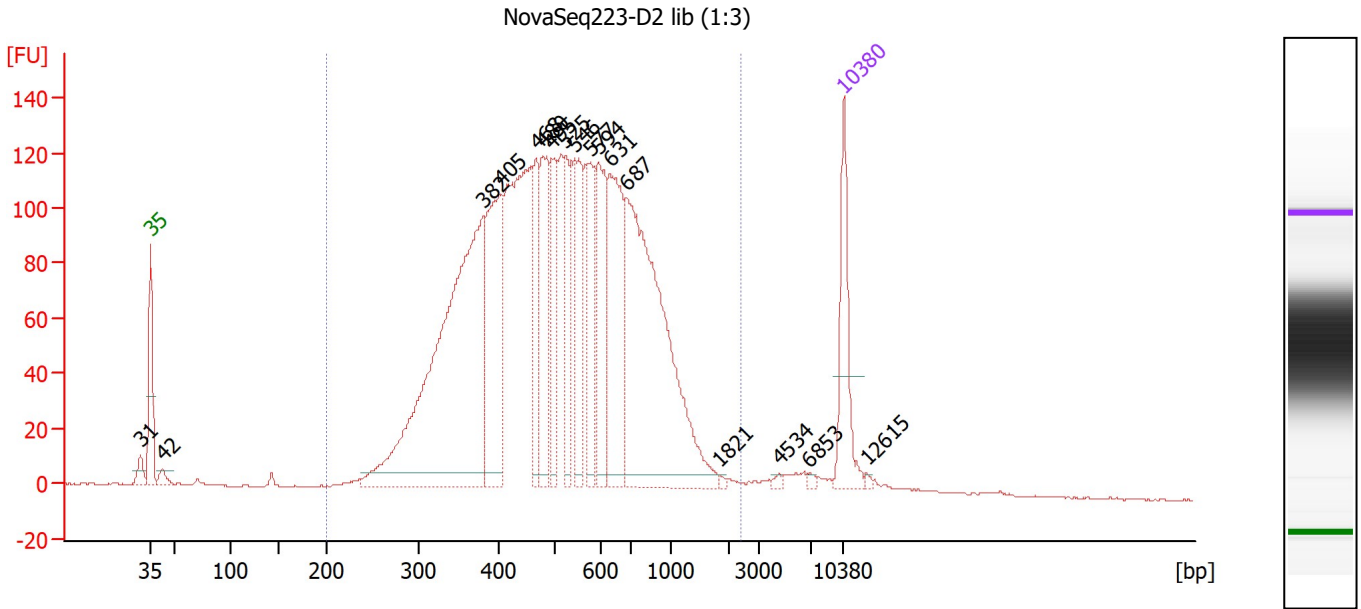

Overall Results for sample 9 : NovaSeq223-D2 lib (1:3)

Number of peaks found: 17 Corr. Area 1: 3,228.7
 Noise: 0.3

Peak table for sample 9 : NovaSeq223-D2 lib (1:3)

Peak	Size [bp]	Conc. [pg/μl]	Molarity [pmol/l]	Observations
1	31	0.00	0.0	
2	35	125.00	5,411.3	Lower Marker
3	42	15.71	560.9	
4	382	640.64	2,542.8	
5	405	218.94	819.3	
6	468	97.90	317.3	
7	480	133.49	421.4	
8	495	97.27	297.7	
9	525	86.50	249.7	
10	546	95.96	266.1	
11	577	91.09	239.1	
12	594	122.49	312.3	
13	631	183.65	441.0	
14	687	463.65	1,021.8	
15	1,821	2.12	1.8	
16	4,534	2.92	1.0	
17	6,853	2.79	0.6	
18	10,380	75.00	10.9	Upper Marker
19	12,615	0.00	0.0	

Region table for sample 9 : NovaSeq223-D2 lib (1:3)

From [bp]	To [bp]	Corr. Area	% of Total	Average Size [bp]	Size distribution in CV [%]	Conc. [pg/μl]	Molarity [pmol/l]	Color
200	2,392	3,228.7	96	560	43.5	2,883.08	9,311.7	Blue

Assay Class: High Sensitivity DNA Assay
 Data Path: Z:\...\Bioanalyzer1_High Sensitivity DNA Assay_2020-08-17_001.xad

Created: 8/17/2020 11:56:53 AM
 Modified: 8/17/2020 12:40:38 PM

Electropherogram Summary Continued ...

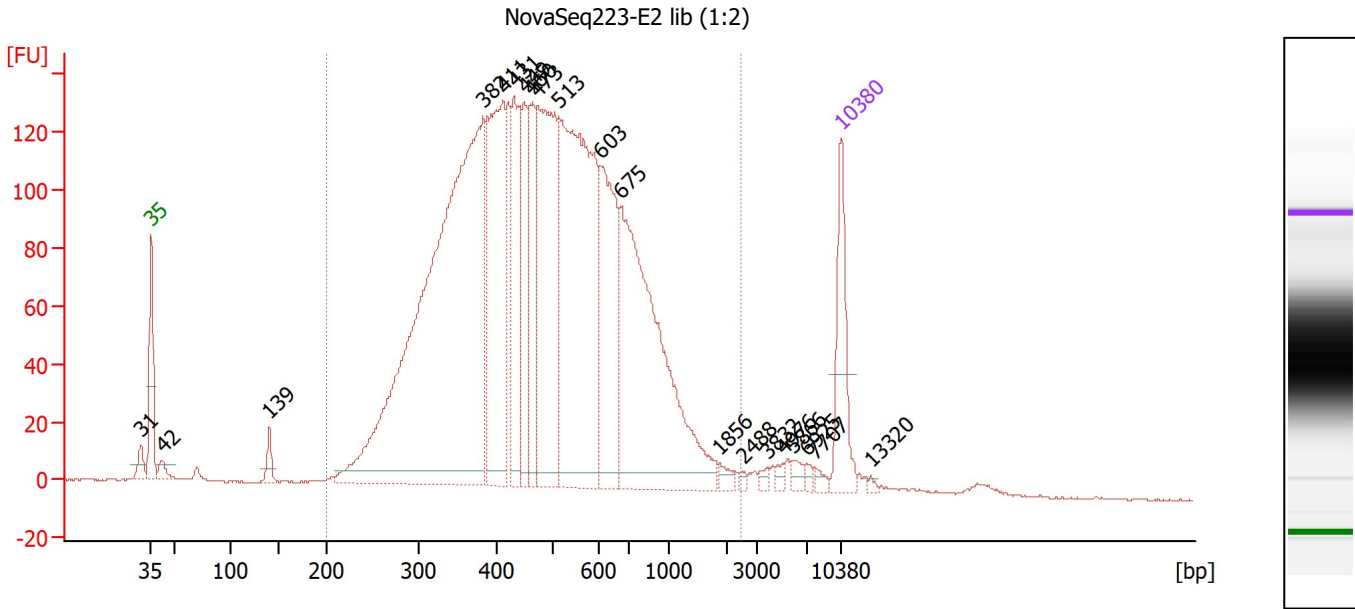

Overall Results for sample 10 : NovaSeq223-E2 lib (1:2)

Number of peaks found: 20 Corr. Area 1: 3,728.2
 Noise: 0.3

Peak table for sample 10 : NovaSeq223-E2 lib (1:2)

Peak	Size [bp]	Conc. [pg/μl]	Molarity [pmol/l]	Observations
1	31	0.00	0.0	
2	35	125.00	5,411.3	Lower Marker
3	42	18.04	654.1	
4	139	22.04	239.4	
5	382	1,038.75	4,116.5	
6	411	288.99	1,066.3	
7	431	145.10	510.5	
8	449	103.09	348.1	
9	460	118.05	388.6	
10	473	321.79	1,031.6	
11	513	532.84	1,573.9	
12	603	189.55	476.0	
13	675	438.46	984.4	
14	1,856	8.27	6.8	
15	2,488	3.06	1.9	
16	3,832	4.95	2.0	
17	4,976	4.97	1.5	
18	5,866	8.39	2.2	
19	6,925	5.60	1.2	
20	7,707	6.20	1.2	
21	10,380	75.00	10.9	Upper Marker
22	13,320	0.00	0.0	

Region table for sample 10 : NovaSeq223-E2 lib (1:2)

From [bp]	To [bp]	Corr. Area	% of Total	Average Size [bp]	Size distribution in CV [%]	Conc. [pg/μl]	Molarity [pmol/l]	Color
200	2,466	3,728.2	95	526	48.1	3,393.10	11,860.6	Blue

Assay Class: High Sensitivity DNA Assay
 Data Path: Z:\...\Bioanalyzer1_High Sensitivity DNA Assay_2020-08-17_001.xad

Created: 8/17/2020 11:56:53 AM
 Modified: 8/17/2020 12:40:38 PM

Electropherogram Summary Continued ...

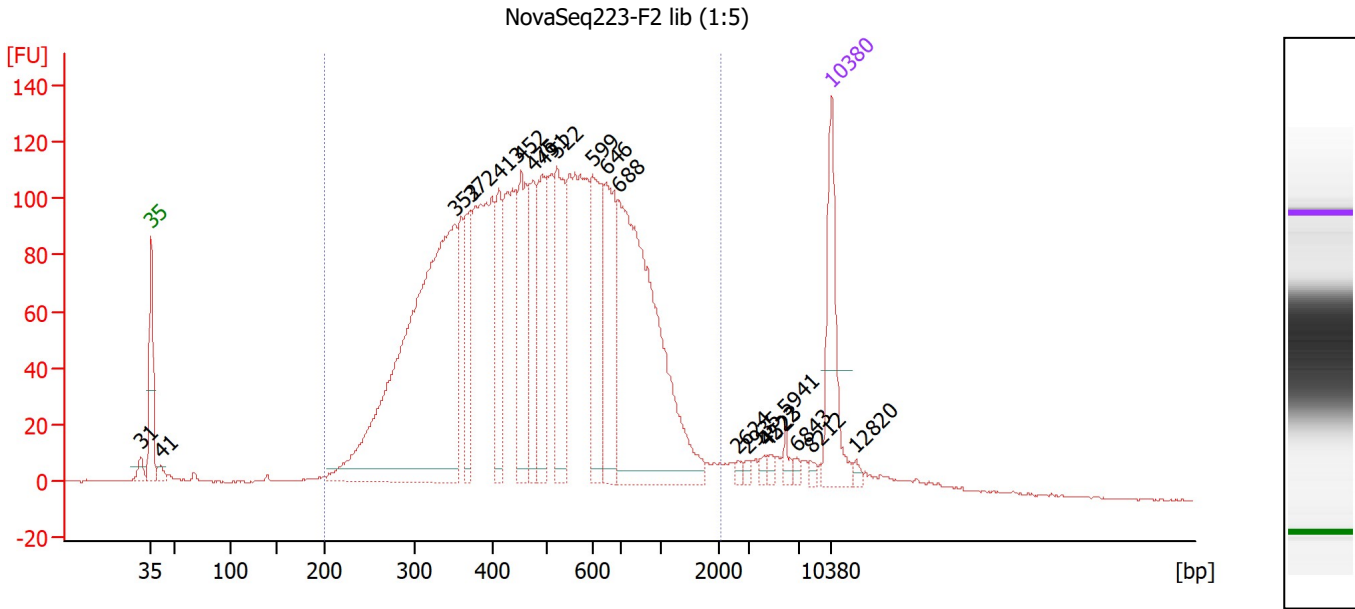

Overall Results for sample 11 : NovaSeq223-F2 lib (1:5)

Number of peaks found: 20 Corr. Area 1: 3,464.0
 Noise: 0.3

Peak table for sample 11 : NovaSeq223-F2 lib (1:5)

Peak	Size [bp]	Conc. [pg/μl]	Molarity [pmol/l]	Observations
1	31	0.00	0.0	
2	35	125.00	5,411.3	Lower Marker
3	41	12.16	454.9	
4	352	649.86	2,800.4	
5	372	73.42	299.3	
6	413	78.75	289.1	
7	452	108.66	363.9	
8	475	84.23	268.9	
9	491	101.55	313.3	
10	522	125.54	364.5	
11	599	115.39	291.7	
12	646	117.18	275.0	
13	688	396.27	872.3	
14	2,624	4.12	2.4	
15	2,935	4.01	2.1	
16	4,222	4.58	1.6	
17	4,523	4.23	1.4	
18	5,941	7.49	1.9	
19	6,843	3.72	0.8	
20	8,212	4.39	0.8	
21	10,380	75.00	10.9	Upper Marker
22	12,820	0.00	0.0	

Region table for sample 11 : NovaSeq223-F2 lib (1:5)

From [bp]	To [bp]	Corr. Area	% of Total	Average Size [bp]	Size distribution in CV [%]	Conc. [pg/μl]	Molarity [pmol/l]	Color
200	2,059	3,464.0	93	540	47.0	2,790.29	9,715.6	Blue

Assay Class: High Sensitivity DNA Assay
Data Path: Z:\...\Bioanalyzer1_High Sensitivity DNA Assay_2020-08-17_001.xad

Created: 8/17/2020 11:56:53 AM
Modified: 8/17/2020 12:40:38 PM

Gel Image

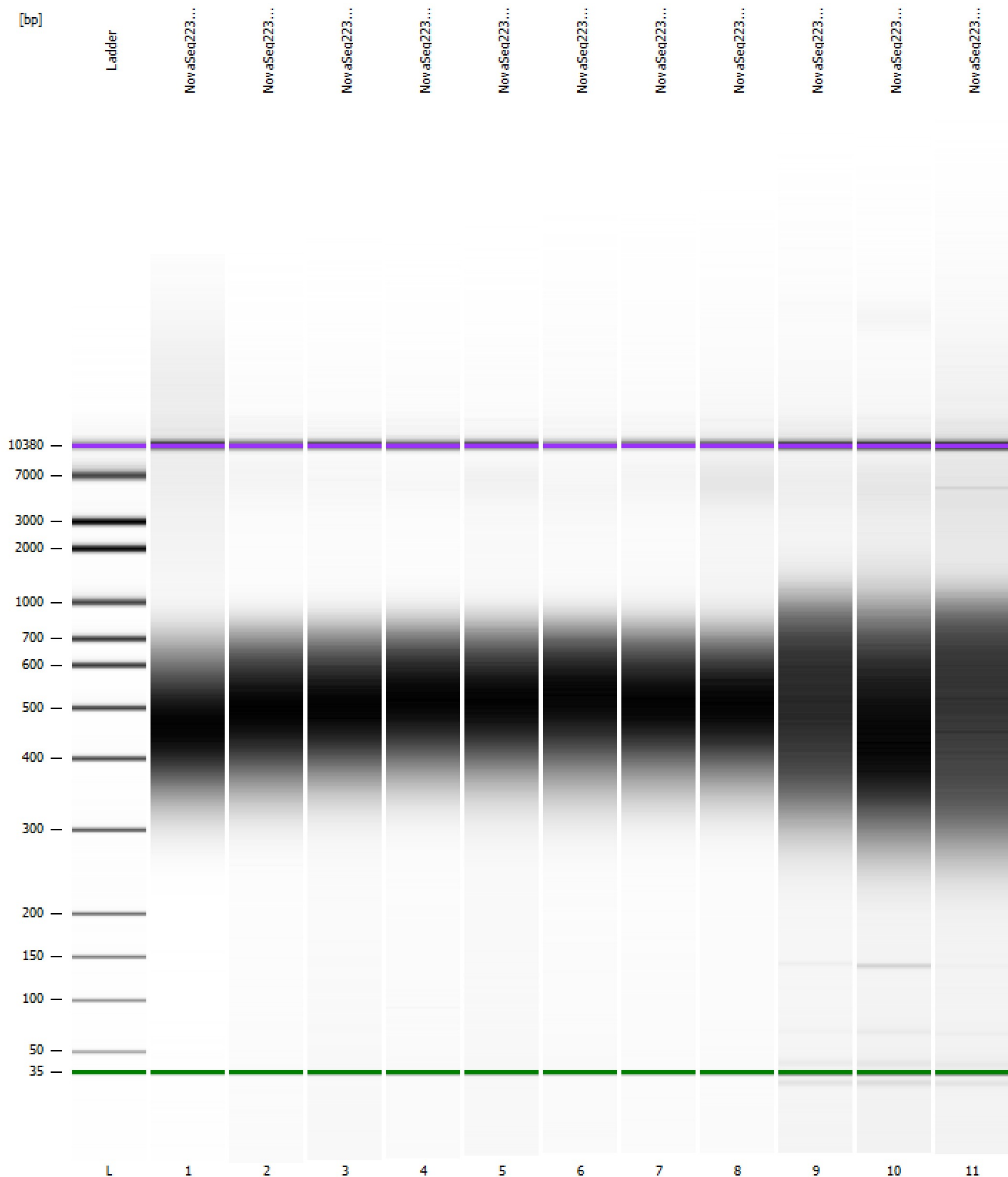

Assay Class: High Sensitivity DNA Assay
 Data Path: Z:\...\Bioanalyzer1_High Sensitivity DNA Assay_2020-08-17_001.xad

Created: 8/17/2020 11:56:53 AM
 Modified: 8/17/2020 12:40:38 PM

Run Logbook

Description	Number	Source	Category	Sub Category	Time	Time Zone	User	Host
Run ended on port 1 (Number of wells acquired: 12)		Instrument	Run		8/17/2020 12:38:12 PM	(GMT --07:00) Pacific Standard Time	sbsuser	DESKTOP-4UNV VOB
Run started on port 1 (File: Z:\XADs\2020-08-17\Bioanalyze r1_High Sensitivity DNA Assay_2020-08-17_001.xad)		Instrument	Run		8/17/2020 11:56:58 AM	(GMT --07:00) Pacific Standard Time	sbsuser	DESKTOP-4UNV VOB
Product Number : G2938C		Instrument	Run		8/17/2020 11:56:58 AM	(GMT --07:00) Pacific Standard Time	sbsuser	DESKTOP-4UNV VOB
Name :		Instrument	Run		8/17/2020 11:56:58 AM	(GMT --07:00) Pacific Standard Time	sbsuser	DESKTOP-4UNV VOB
Vendor : Agilent Technologies		Instrument	Run		8/17/2020 11:56:58 AM	(GMT --07:00) Pacific Standard Time	sbsuser	DESKTOP-4UNV VOB
Serial# : DE34903152		Instrument	Run		8/17/2020 11:56:58 AM	(GMT --07:00) Pacific Standard Time	sbsuser	DESKTOP-4UNV VOB
Firmware : C.01.069		Instrument	Run		8/17/2020 11:56:58 AM	(GMT --07:00) Pacific Standard Time	sbsuser	DESKTOP-4UNV VOB
Cartridge : Electrode		Instrument	Run		8/17/2020 11:56:58 AM	(GMT --07:00) Pacific Standard Time	sbsuser	DESKTOP-4UNV VOB