

Assay Class: High Sensitivity DNA Assay
Data Path: C:\...\Bioanalyzer1_High Sensitivity DNA Assay_2023-02-02_002.xad

Created: 2/2/2023 4:16:26 PM
Modified: 2/2/2023 4:56:58 PM

Electrophoresis File Run Summary

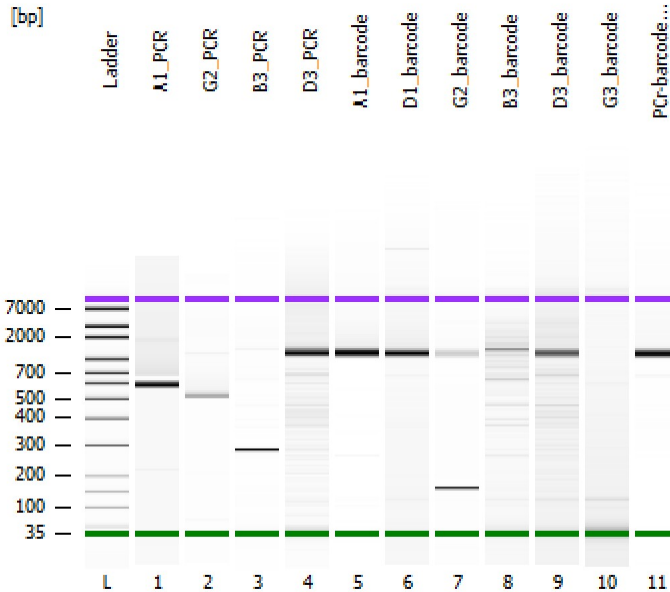

Instrument Information:

Instrument Name: DE34903152 Firmware: C.01.069
Serial#: DE34903152 Type: G2938C

Assay Information:

Assay Origin Path: C:\Program Files (x86)\Agilent\2100 bioanalyzer\2100 expert\assays\dsDNA\High Sensitivity DNA.xsy
Assay Class: High Sensitivity DNA Assay
Version: 1.03
Assay Comments: Copyright © 2003-2010 Agilent Technologies

Chip Information:

Chip Lot #:
Reagent Kit Lot #:
Chip Comments:

A1_PCR

G2_PCR

B3_PCR

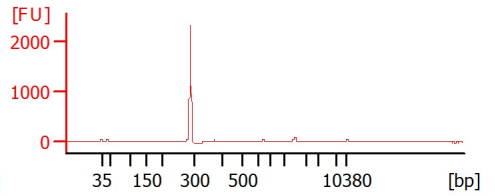
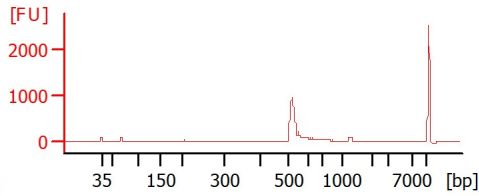
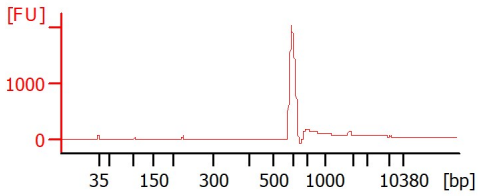

D3_PCR

A1_barcode

D1_barcode

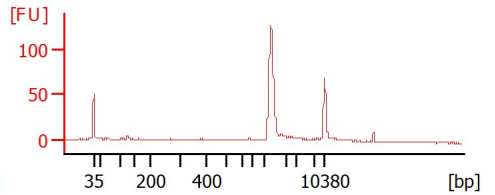
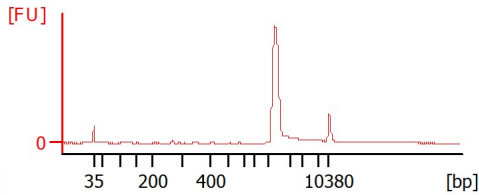
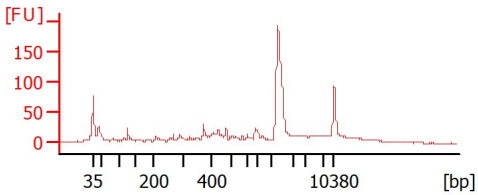

G2_barcode

B3_barcode

D3_barcode

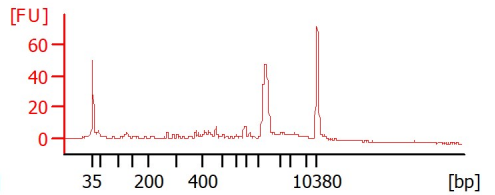
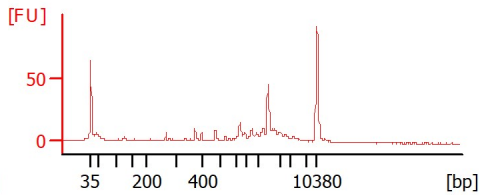
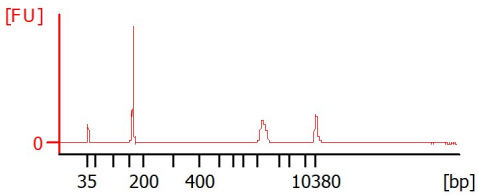

G3_barcode

PCr-barcode_clean_pool

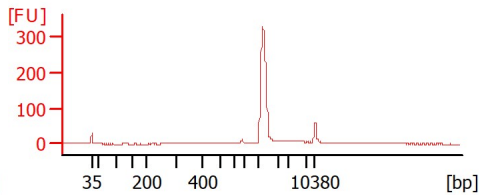
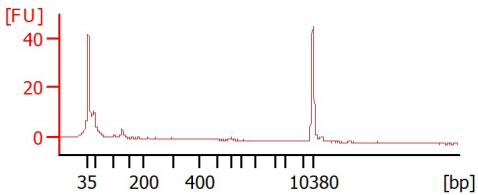

Assay Class: High Sensitivity DNA Assay
 Data Path: C:\...\Bioanalyzer1_High Sensitivity DNA Assay_2023-02-02_002.xad

Created: 2/2/2023 4:16:26 PM
 Modified: 2/2/2023 4:56:58 PM

Electrophoresis File Run Summary (Chip Summary)

Sample Name	Sample Comment	Rest. Digest	Status	Observation	Result Label	Result Color
A1_PCR		<input type="checkbox"/>	✓			
G2_PCR		<input type="checkbox"/>	✓			
B3_PCR		<input type="checkbox"/>	✓			
D3_PCR		<input type="checkbox"/>	✓			
A1_barcode		<input type="checkbox"/>	✓			
D1_barcode		<input type="checkbox"/>	✓			
G2_barcode		<input type="checkbox"/>	✓			
B3_barcode		<input type="checkbox"/>	✓			
D3_barcode		<input type="checkbox"/>	✓			
G3_barcode		<input type="checkbox"/>	✓			
PCr-barcode_clean_pool		<input type="checkbox"/>	✓			
Ladder		<input type="checkbox"/>	✓			

Chip Lot #

Reagent Kit Lot #

Chip Comments :

Assay Class: High Sensitivity DNA Assay
 Data Path: C:\...\Bioanalyzer1_High Sensitivity DNA Assay_2023-02-02_002.xad

Created: 2/2/2023 4:16:26 PM
 Modified: 2/2/2023 4:56:58 PM

Electrophoresis Assay Details

General Analysis Settings

Number of Available Sample and Ladder Wells (Max.) : 12
 Minimum Visible Range [s] : 32
 Maximum Visible Range [s] : 138
 Start Analysis Time Range [s] : 33
 End Analysis Time Range [s] : 137.5
 Ladder Concentration [pg/μl] : 1950
 Uses Standard Area for Ladder Fragments
 Lower Marker Concentration [pg/μl] : 125
 Upper Marker Concentration [pg/μl] : 75
 Used Upper Marker for Quantitation
 Standard Curve Fit is Point to Point
 Show Data Aligned to Lower and Upper Marker

Integrator Settings

Integration Start Time [s] : 33.05
 Integration End Time [s] : 137
 Slope Threshold : 0.8
 Height Threshold [FU] : 5
 Area Threshold : 0.1
 Width Threshold [s] : 0.6
 Baseline Plateau [s] : 0.5

Filter Settings

Filter Width [s] : 0.5
 Polynomial Order : 4

Ladder

Ladder Peak	Size	Area
1	35	160
2	50	210
3	100	208
4	150	221
5	200	242
6	300	270
7	400	305
8	500	306
9	600	336
10	700	321
11	1000	366
12	2000	413
13	3000	411
14	7000	400
15	10380	214

Assay Class: High Sensitivity DNA Assay
 Data Path: C:\...\Bioanalyzer1_High Sensitivity DNA Assay_2023-02-02_002.xad

Created: 2/2/2023 4:16:26 PM
 Modified: 2/2/2023 4:56:58 PM

Electropherogram Summary

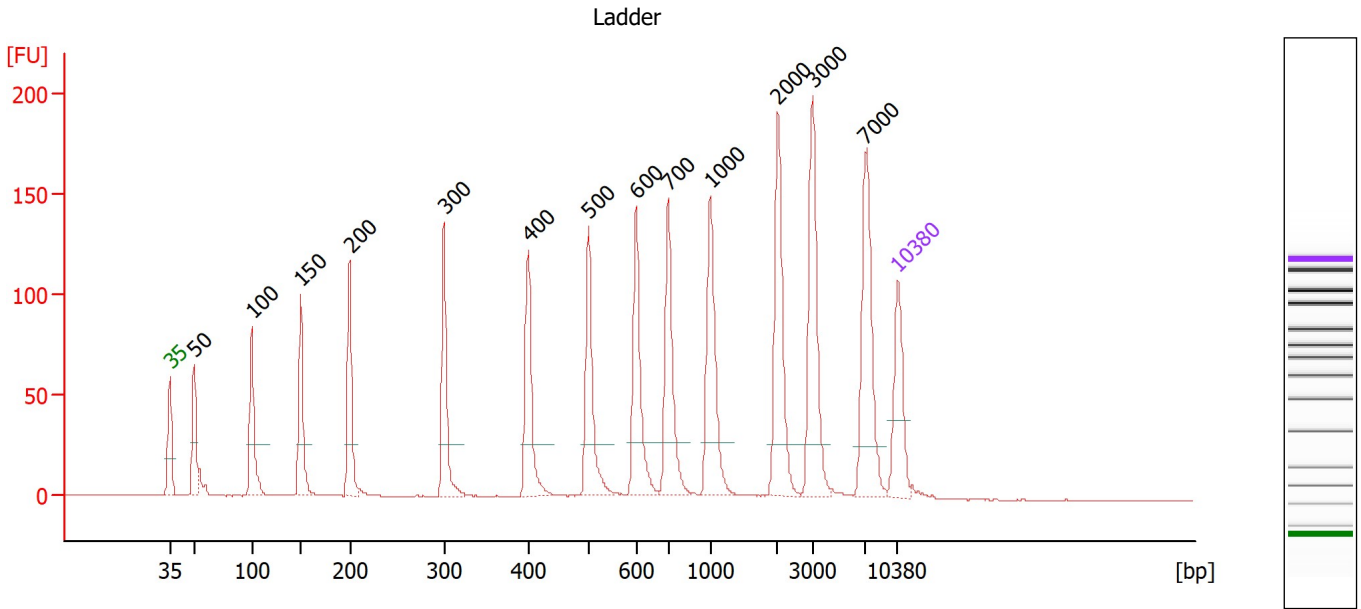

Overall Results for Ladder

Noise: 0.2

Peak table for Ladder

Peak	Size [bp]	Conc. [pg/µl]	Molarity [pmol/l]	Observations
1	35	125.00	5,411.3	Lower Marker
2	50	150.00	4,545.5	Ladder Peak
3	100	150.00	2,272.7	Ladder Peak
4	150	150.00	1,515.2	Ladder Peak
5	200	150.00	1,136.4	Ladder Peak
6	300	150.00	757.6	Ladder Peak
7	400	150.00	568.2	Ladder Peak
8	500	150.00	454.5	Ladder Peak
9	600	150.00	378.8	Ladder Peak
10	700	150.00	324.7	Ladder Peak
11	1,000	150.00	227.3	Ladder Peak
12	2,000	150.00	113.6	Ladder Peak
13	3,000	150.00	75.8	Ladder Peak
14	7,000	150.00	32.5	Ladder Peak
15	10,380	75.00	10.9	Upper Marker

Assay Class: High Sensitivity DNA Assay
 Data Path: C:\...\Bioanalyzer1_High Sensitivity DNA Assay_2023-02-02_002.xad

Created: 2/2/2023 4:16:26 PM
 Modified: 2/2/2023 4:56:58 PM

Electropherogram Summary Continued ...

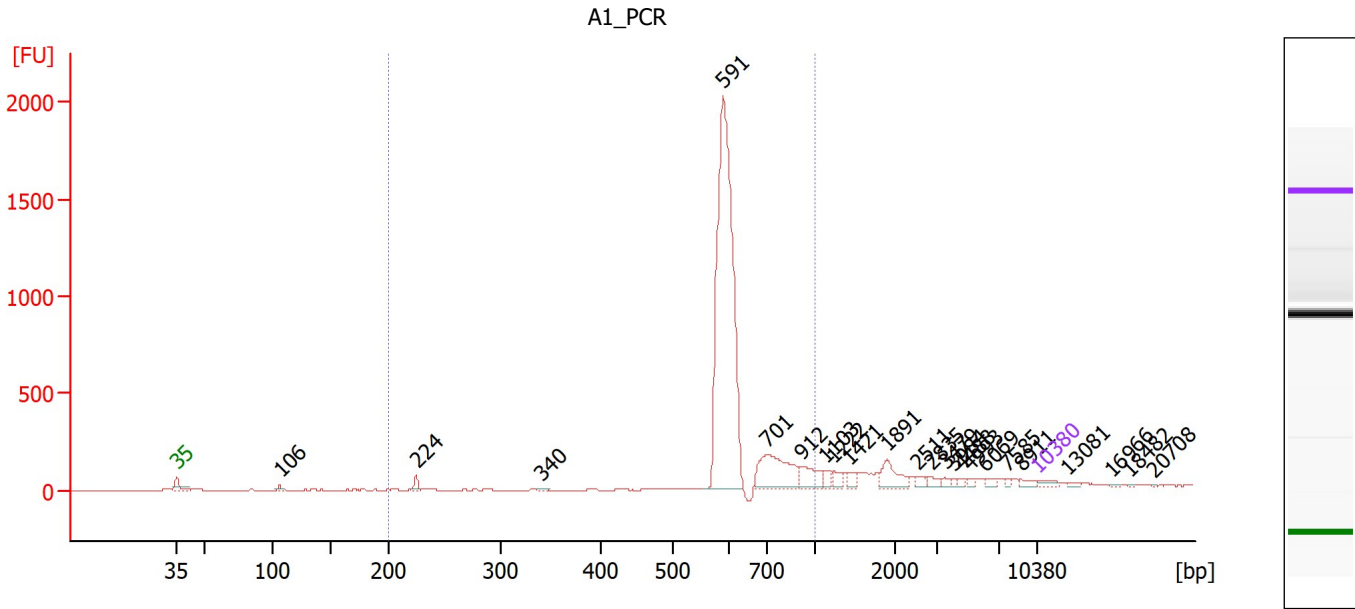

Overall Results for sample 1 : A1_PCR

Number of peaks found: 23 Corr. Area 1: 4,364.8
 Noise: 0.3

Peak table for sample 1 : A1_PCR

Peak	Size [bp]	Conc. [pg/μl]	Molarity [pmol/l]	Observations
1	35	125.00	5,411.3	Lower Marker
2	106	50.09	719.2	
3	224	110.63	748.6	
4	340	14.30	63.6	
5	591	6,617.94	16,957.5	
6	701	1,137.64	2,457.2	
7	912	398.38	661.6	
8	1,103	103.98	142.9	
9	1,222	133.24	165.2	
10	1,421	99.52	106.1	
11	1,891	346.84	277.9	
12	2,511	80.26	48.4	
13	2,835	93.47	50.0	
14	3,479	54.05	23.5	
15	3,984	39.76	15.1	
16	4,488	44.37	15.0	
17	4,993	45.13	13.7	
18	6,069	64.74	16.2	
19	7,585	32.35	6.5	
20	8,911	68.68	11.7	
21	10,380	75.00	10.9	Upper Marker
22	13,081	0.00	0.0	
23	16,966	0.00	0.0	
24	18,482	0.00	0.0	
25	20,708	0.00	0.0	

Assay Class: High Sensitivity DNA Assay
 Data Path: C:\...\Bioanalyzer1_High Sensitivity DNA Assay_2023-02-02_002.xad

Created: 2/2/2023 4:16:26 PM
 Modified: 2/2/2023 4:56:58 PM

Electropherogram Summary Continued ...

... Region table for sample 1 :

A1_PCR

From [bp]	To [bp]	Corr. Area	% of Total	Average Size [bp]	Size distribution in CV [%]	Conc. [pg/μl]	Molarity [pmol/l]	Color
200	1,000	4,364.8	79	631	15.0	7,967.18	19,803.4	Blue

Assay Class: High Sensitivity DNA Assay
 Data Path: C:\...\Bioanalyzer1_High Sensitivity DNA Assay_2023-02-02_002.xad

Created: 2/2/2023 4:16:26 PM
 Modified: 2/2/2023 4:56:58 PM

Electropherogram Summary Continued ...

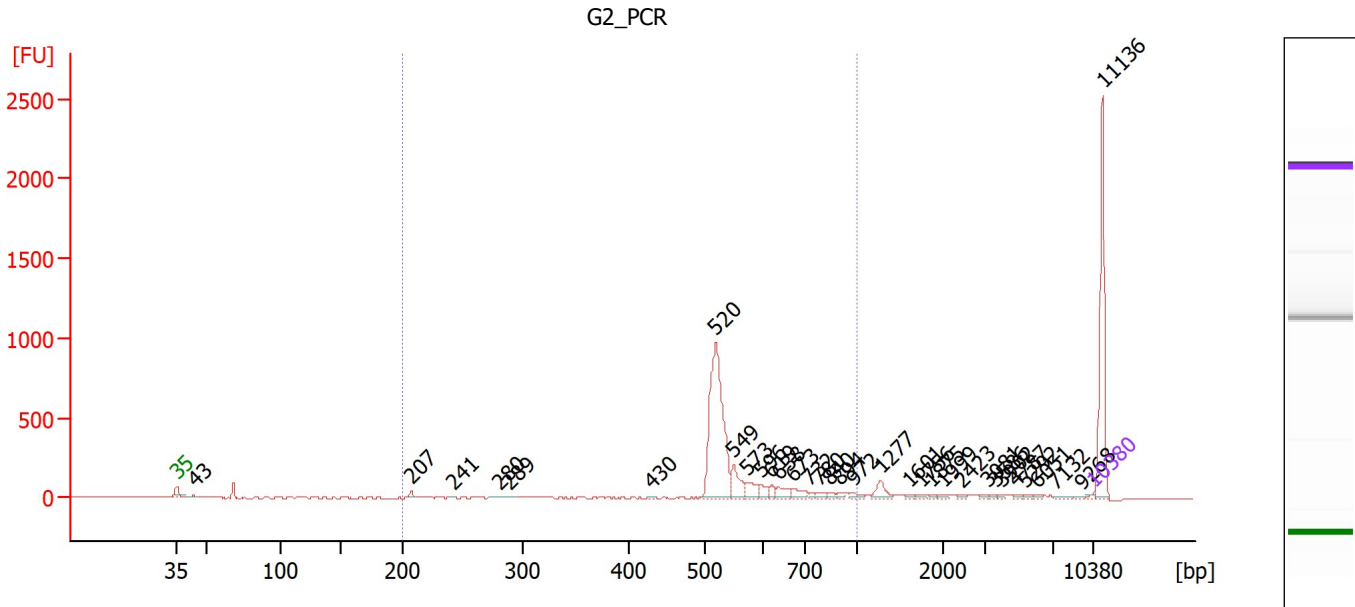

Overall Results for sample 2 : G2_PCR

Number of peaks found: 33 Corr. Area 1: 2,266.8
 Noise: 1.7

Peak table for sample 2 : G2_PCR

Peak	Size [bp]	Conc. [pg/μl]	Molarity [pmol/l]	Observations
1	35	125.00	5,411.3	Lower Marker
2	43	285.74	10,030.2	
3	207	272.38	1,995.0	
4	241	33.53	210.6	
5	280	58.32	315.5	
6	289	70.00	366.4	
7	430	29.29	103.3	
8	520	13,765.05	40,127.9	
9	549	1,808.78	4,991.7	
10	573	996.08	2,633.9	
11	596	629.63	1,600.5	
12	619	407.11	996.2	
13	638	718.04	1,706.3	
14	673	700.24	1,576.1	
15	732	195.40	404.5	
16	780	309.06	600.5	
17	840	194.45	350.8	
18	894	163.04	276.4	
19	972	289.12	450.8	
20	1,277	793.76	941.4	
21	1,601	128.63	121.7	
22	1,756	127.12	109.7	
23	1,875	87.62	70.8	
24	1,999	123.41	93.5	
25	2,423	132.46	82.8	
26	3,081	113.02	55.6	

Assay Class: High Sensitivity DNA Assay
 Data Path: C:\...\Bioanalyzer1_High Sensitivity DNA Assay_2023-02-02_002.xad

Created: 2/2/2023 4:16:26 PM
 Modified: 2/2/2023 4:56:58 PM

Electropherogram Summary Continued ...

... Peak table for sample 2 : G2_PCR

Peak	Size [bp]	Conc. [pg/μl]	Molarity [pmol/l]	Observations
27	3,586	98.64	41.7	
28	3,902	93.54	36.3	
29	4,787	122.55	38.8	
30	5,292	112.35	32.2	
31	6,051	81.92	20.5	
32	7,132	108.38	23.0	
33	9,268	52.50	8.6	
34	10,380	75.00	10.9	Upper Marker
35	11,136	0.00	0.0	

Region table for sample 2 : G2_PCR

From [bp]	To [bp]	Corr. Area	% of Total	Average Size [bp]	Size distribution in CV [%]	Conc. [pg/μl]	Molarity [pmol/l]	Color
200	1,000	2,266.8	61	559	17.3	20,522.90	58,389.9	

Assay Class: High Sensitivity DNA Assay
 Data Path: C:\...\Bioanalyzer1_High Sensitivity DNA Assay_2023-02-02_002.xad

Created: 2/2/2023 4:16:26 PM
 Modified: 2/2/2023 4:56:58 PM

Electropherogram Summary Continued ...

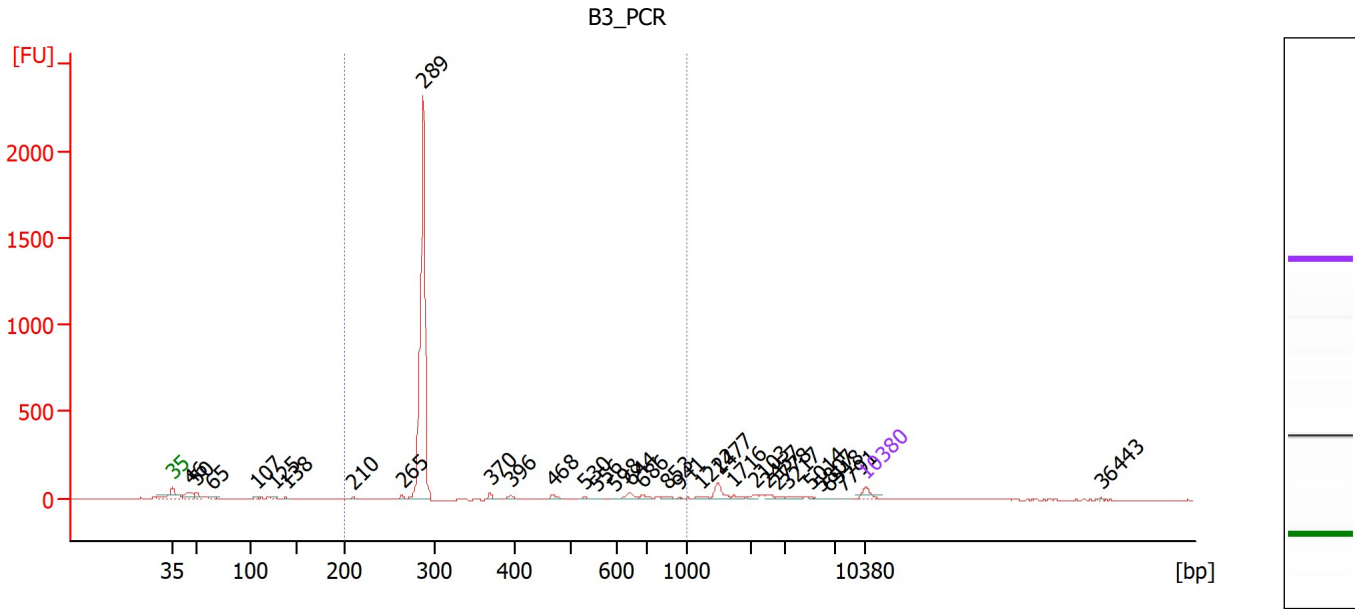

Overall Results for sample 3 : B3_PCR

Number of peaks found: 31 Corr. Area 1: 1,935.4
 Noise: 0.7

Peak table for sample 3 : B3_PCR

Peak	Size [bp]	Conc. [pg/μl]	Molarity [pmol/l]	Observations
1	35	125.00	5,411.3	Lower Marker
2	46	165.58	5,437.4	
3	50	87.53	2,629.4	
4	65	32.50	758.1	
5	107	18.96	269.7	
6	125	18.11	220.1	
7	138	11.65	128.1	
8	210	7.07	51.1	
9	265	25.99	148.9	
10	289	3,129.07	16,422.2	
11	370	34.33	140.6	
12	396	25.13	96.2	
13	468	40.22	130.2	
14	530	12.01	34.3	
15	556	8.87	24.2	
16	598	7.03	17.8	
17	644	61.26	144.2	
18	686	39.40	87.1	
19	853	28.57	50.7	
20	941	13.26	21.4	
21	1,222	27.33	33.9	
22	1,477	108.79	111.6	
23	1,716	29.09	25.7	
24	2,103	30.99	22.3	
25	2,457	24.57	15.2	
26	2,778	18.15	9.9	

Assay Class: High Sensitivity DNA Assay
 Data Path: C:\...\Bioanalyzer1_High Sensitivity DNA Assay_2023-02-02_002.xad

Created: 2/2/2023 4:16:26 PM
 Modified: 2/2/2023 4:56:58 PM

Electropherogram Summary Continued ...

... Peak table for sample 3 : B3_PCR

Peak	Size [bp]	Conc. [pg/μl]	Molarity [pmol/l]	Observations
27	3,217	26.28	12.4	
28	5,014	8.84	2.7	
29	5,807	6.74	1.8	
30	6,518	7.58	1.8	
31	7,791	5.66	1.1	
32	10,380	75.00	10.9	Upper Marker
33	36,443	0.00	0.0	

Region table for sample 3 : B3_PCR

From [bp]	To [bp]	Corr. Area	% of Total	Average Size [bp]	Size distribution in CV [%]	Conc. [pg/μl]	Molarity [pmol/l]	Color
200	1,000	1,935.4	82	323	36.2	3,415.06	17,385.9	

Assay Class: High Sensitivity DNA Assay
 Data Path: C:\...\Bioanalyzer1_High Sensitivity DNA Assay_2023-02-02_002.xad

Created: 2/2/2023 4:16:26 PM
 Modified: 2/2/2023 4:56:58 PM

Electropherogram Summary Continued ...

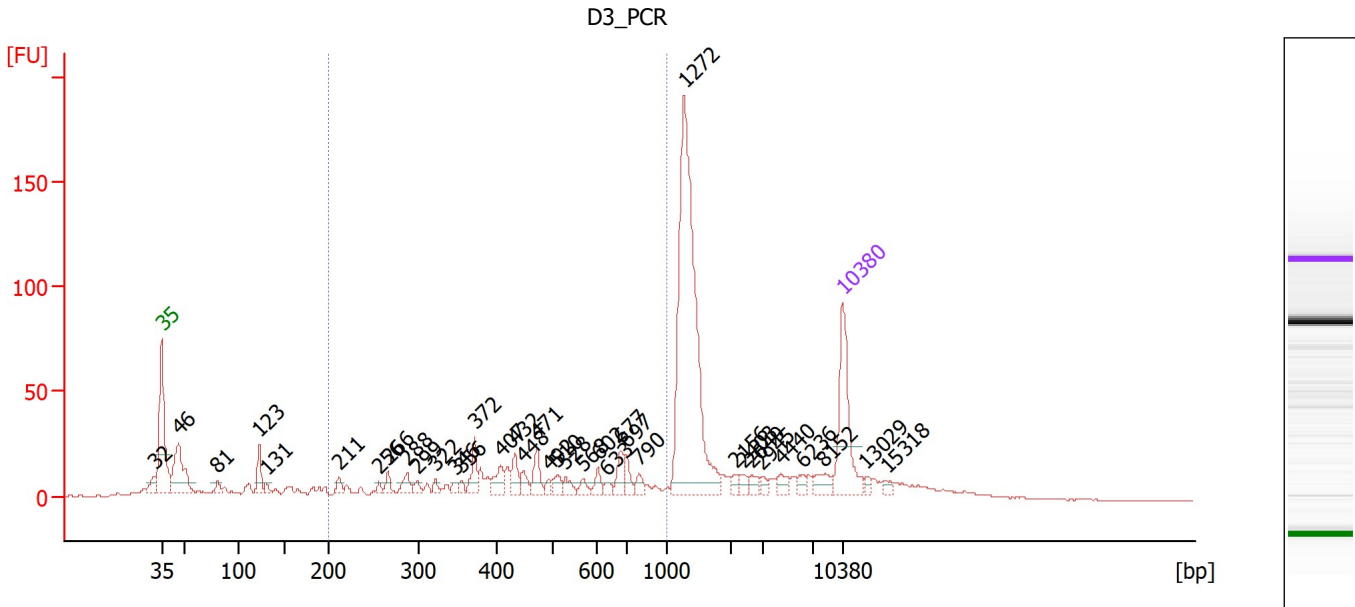

Overall Results for sample 4 : D3_PCR

Number of peaks found: 37 Corr. Area 1: 356.2
 Noise: 0.3

Peak table for sample 4 : D3_PCR

Peak	Size [bp]	Conc. [pg/μl]	Molarity [pmol/l]	Observations
1	32	0.00	0.0	
2	35	125.00	5,411.3	Lower Marker
3	46	103.47	3,378.6	
4	81	10.25	191.4	
5	123	28.60	351.8	
6	131	7.15	82.8	
7	211	10.08	72.5	
8	256	5.47	32.4	
9	266	10.73	61.0	
10	288	15.71	82.7	
11	299	8.45	42.7	
12	322	5.96	28.1	
13	346	5.93	26.0	
14	356	5.62	24.0	
15	372	24.94	101.6	
16	407	19.09	71.1	
17	432	19.31	67.6	
18	448	12.12	41.0	
19	471	21.58	69.4	
20	492	6.00	18.5	
21	510	11.12	33.0	
22	528	9.36	26.9	
23	568	7.62	20.3	
24	602	9.54	24.0	
25	633	5.96	14.3	
26	677	18.79	42.0	

Assay Class: High Sensitivity DNA Assay
 Data Path: C:\...\Bioanalyzer1_High Sensitivity DNA Assay_2023-02-02_002.xad

Created: 2/2/2023 4:16:26 PM
 Modified: 2/2/2023 4:56:58 PM

Electropherogram Summary Continued ...

... Peak table for sample 4 : D3_PCR

Peak	Size [bp]	Conc. [pg/μl]	Molarity [pmol/l]	Observations
27	697	13.03	28.3	
28	790	9.24	17.7	
29	1,272	343.77	409.5	
30	2,156	6.16	4.3	
31	2,403	6.95	4.4	
32	2,649	7.64	4.4	
33	2,945	5.09	2.6	
34	4,440	9.06	3.1	
35	6,236	6.55	1.6	
36	8,152	13.51	2.5	
37	10,380	75.00	10.9	Upper Marker
38	13,029	0.00	0.0	
39	15,318	0.00	0.0	

Region table for sample 4 : D3_PCR

From [bp]	To [bp]	Corr. Area	% of Total	Average Size [bp]	Size distribution in CV [%]	Conc. [pg/μl]	Molarity [pmol/l]	Color
200	1,000	356.2	32	476	36.4	419.18	1,611.3	■

Assay Class: High Sensitivity DNA Assay
 Data Path: C:\...\Bioanalyzer1_High Sensitivity DNA Assay_2023-02-02_002.xad

Created: 2/2/2023 4:16:26 PM
 Modified: 2/2/2023 4:56:58 PM

Electropherogram Summary Continued ...

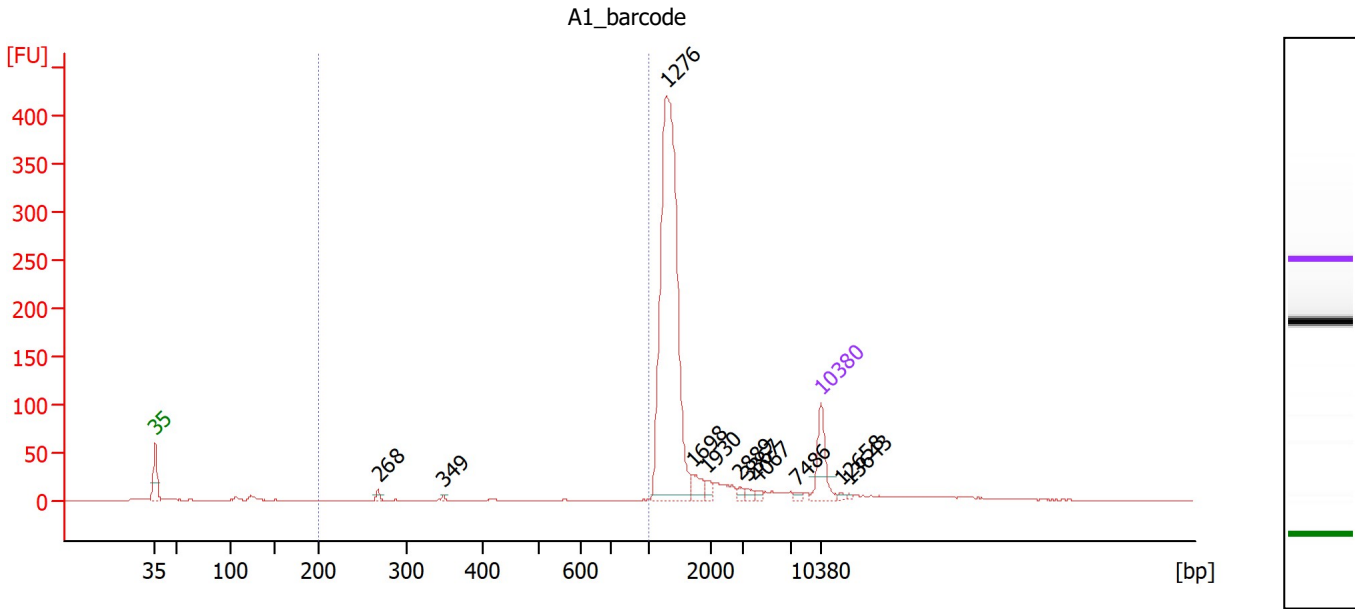

Overall Results for sample 5 : A1_barcode

Number of peaks found: 11 Corr. Area 1: 14.2
 Noise: 0.2

Peak table for sample 5 : A1_barcode

Peak	Size [bp]	Conc. [pg/μl]	Molarity [pmol/l]	Observations
1	35	125.00	5,411.3	Lower Marker
2	268	11.02	62.2	
3	349	4.38	19.0	
4	1,276	856.69	1,017.2	
5	1,698	34.14	30.5	
6	1,930	14.19	11.1	
7	2,889	8.76	4.6	
8	3,367	9.18	4.1	
9	4,067	6.11	2.3	
10	7,486	5.79	1.2	
11	10,380	75.00	10.9	Upper Marker
12	12,658	0.00	0.0	
13	13,643	0.00	0.0	

Region table for sample 5 : A1_barcode

From [bp]	To [bp]	Corr. Area	% of Total	Average Size [bp]	Size distribution in CV [%]	Conc. [pg/μl]	Molarity [pmol/l]	Color
200	1,000	14.2	1	364	46.3	19.05	92.9	Blue

Assay Class: High Sensitivity DNA Assay
 Data Path: C:\...\Bioanalyzer1_High Sensitivity DNA Assay_2023-02-02_002.xad

Created: 2/2/2023 4:16:26 PM
 Modified: 2/2/2023 4:56:58 PM

Electropherogram Summary Continued ...

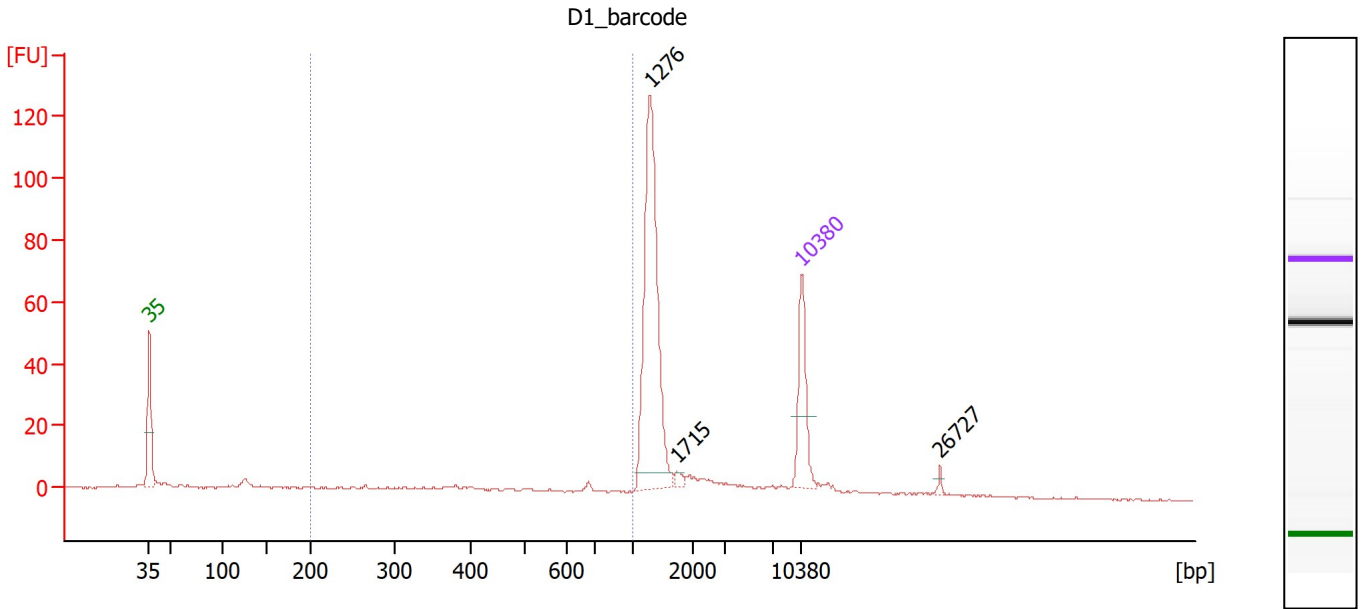

Overall Results for sample 6 : D1_barcode

Number of peaks found: 3 Corr. Area 1: 40.8
 Noise: 0.2

Peak table for sample 6 : D1_barcode

Peak	Size [bp]	Conc. [pg/μl]	Molarity [pmol/l]	Observations
1	35	125.00	5,411.3	Lower Marker
2	1,276	312.40	371.0	
3	1,715	6.48	5.7	
4	10,380	75.00	10.9	Upper Marker
5	26,727	0.00	0.0	

Region table for sample 6 : D1_barcode

From [bp]	To [bp]	Corr. Area	% of Total	Average Size [bp]	Size distribution in CV [%]	Conc. [pg/μl]	Molarity [pmol/l]	Color
200	1,000	40.8	11	445	40.6	78.60	330.7	Blue

Assay Class: High Sensitivity DNA Assay
 Data Path: C:\...\Bioanalyzer1_High Sensitivity DNA Assay_2023-02-02_002.xad

Created: 2/2/2023 4:16:26 PM
 Modified: 2/2/2023 4:56:58 PM

Electropherogram Summary Continued ...

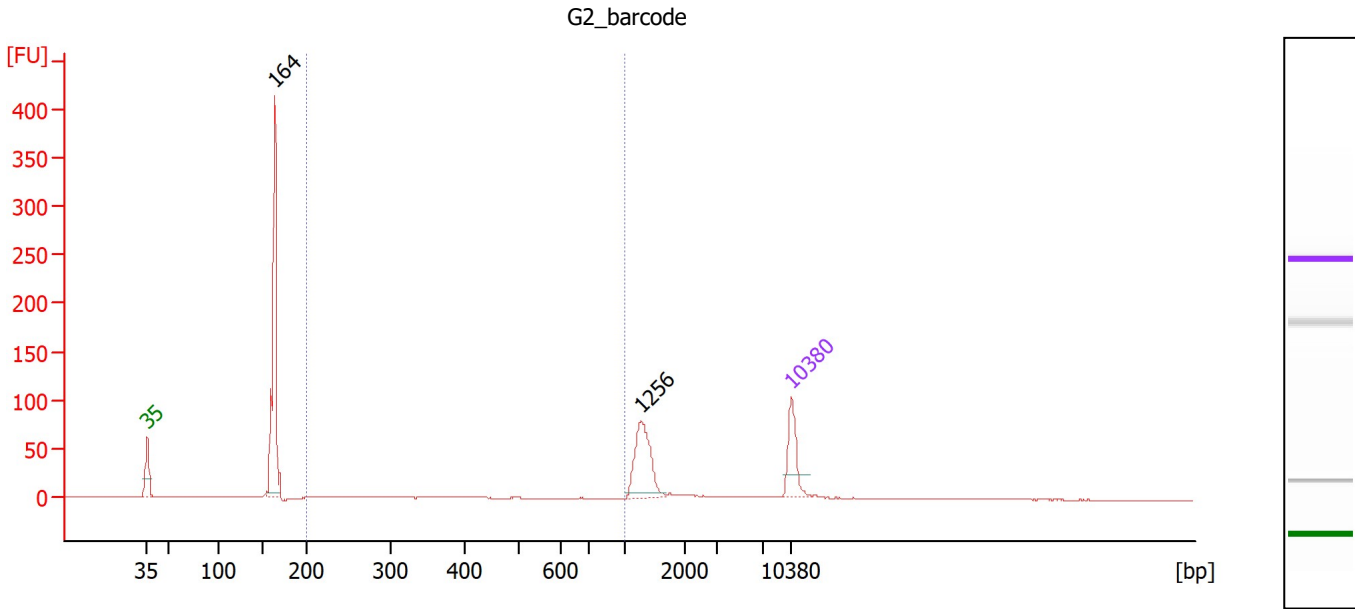

Overall Results for sample 7 : G2_barcode

Number of peaks found: 2 Corr. Area 1: 12.6
 Noise: 0.1

Peak table for sample 7 : G2_barcode

Peak	Size [bp]	Conc. [pg/μl]	Molarity [pmol/l]	Observations
1	35	125.00	5,411.3	Lower Marker
2	164	462.93	4,273.9	
3	1,256	149.14	179.9	
4	10,380	75.00	10.9	Upper Marker

Region table for sample 7 : G2_barcode

From [bp]	To [bp]	Corr. Area	% of Total	Average Size [bp]	Size distribution in CV [%]	Conc. [pg/μl]	Molarity [pmol/l]	Color
200	1,000	12.6	2	428	37.7	15.28	64.0	Blue

Assay Class: High Sensitivity DNA Assay
 Data Path: C:\...\Bioanalyzer1_High Sensitivity DNA Assay_2023-02-02_002.xad

Created: 2/2/2023 4:16:26 PM
 Modified: 2/2/2023 4:56:58 PM

Electropherogram Summary Continued ...

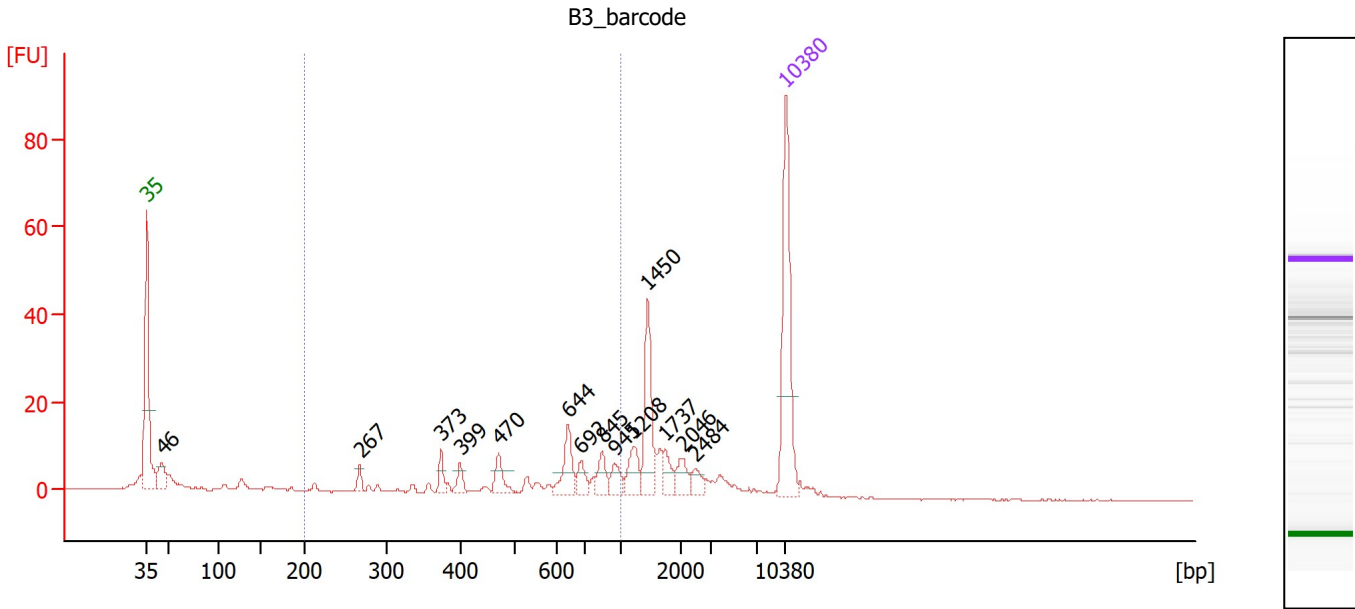

Overall Results for sample 8 : B3_barcode

Number of peaks found: 14 Corr. Area 1: 100.7
 Noise: 0.2

Peak table for sample 8 : B3_barcode

Peak	Size [bp]	Conc. [pg/μl]	Molarity [pmol/l]	Observations
1	35	125.00	5,411.3	Lower Marker
2	46	23.43	771.8	
3	267	7.25	41.2	
4	373	10.01	40.6	
5	399	8.39	31.9	
6	470	14.77	47.6	
7	644	23.89	56.2	
8	692	10.78	23.6	
9	845	12.47	22.4	
10	945	10.62	17.0	
11	1,208	16.74	21.0	
12	1,450	42.25	44.1	
13	1,737	10.31	9.0	
14	2,046	11.08	8.2	
15	2,484	7.97	4.9	
16	10,380	75.00	10.9	Upper Marker

Region table for sample 8 : B3_barcode

From [bp]	To [bp]	Corr. Area	% of Total	Average Size [bp]	Size distribution in CV [%]	Conc. [pg/μl]	Molarity [pmol/l]	Color
200	1,000	100.7	39	588	34.7	138.44	442.1	Blue

Assay Class: High Sensitivity DNA Assay
 Data Path: C:\...\Bioanalyzer1_High Sensitivity DNA Assay_2023-02-02_002.xad

Created: 2/2/2023 4:16:26 PM
 Modified: 2/2/2023 4:56:58 PM

Electropherogram Summary Continued ...

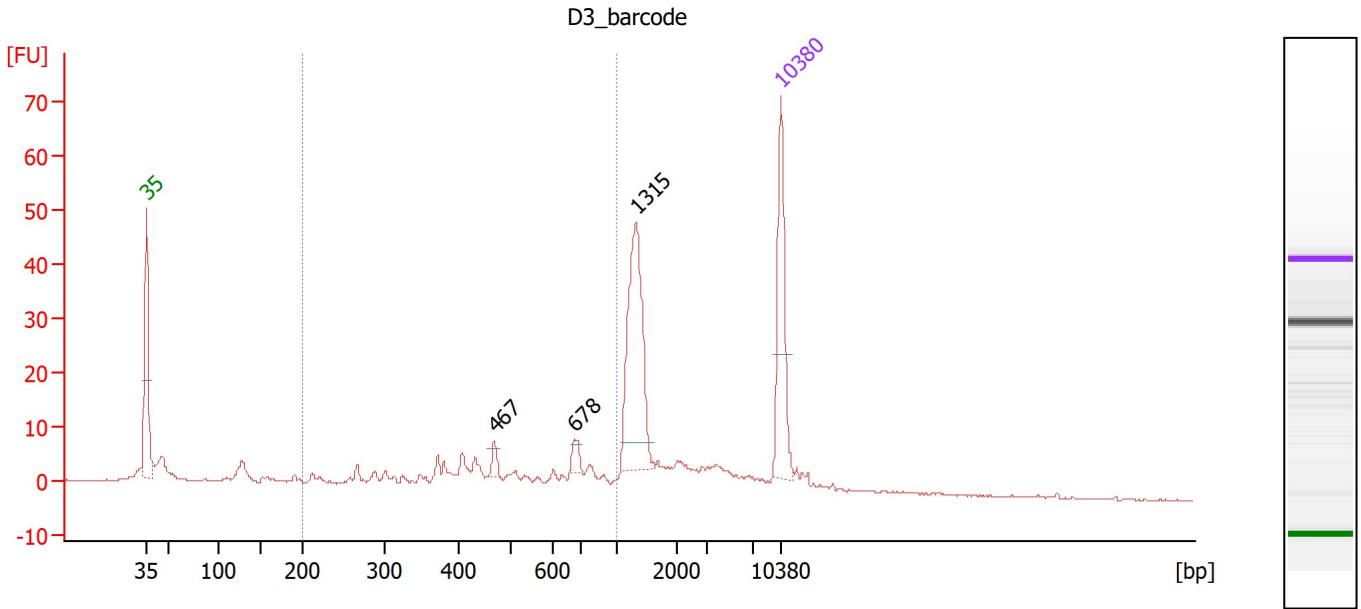

Overall Results for sample 9 : D3_barcode

Number of peaks found: 3 Corr. Area 1: 103.0
 Noise: 0.2

Peak table for sample 9 : D3_barcode

Peak	Size [bp]	Conc. [pg/μl]	Molarity [pmol/l]	Observations
1	35	125.00	5,411.3	Lower Marker
2	467	8.51	27.6	
3	678	10.55	23.6	
4	1,315	130.92	150.8	
5	10,380	75.00	10.9	Upper Marker

Region table for sample 9 : D3_barcode

From [bp]	To [bp]	Corr. Area	% of Total	Average Size [bp]	Size distribution in CV [%]	Conc. [pg/μl]	Molarity [pmol/l]	Color
200	1,000	103.0	32	498	36.2	200.57	741.7	Blue

Assay Class: High Sensitivity DNA Assay
 Data Path: C:\...\Bioanalyzer1_High Sensitivity DNA Assay_2023-02-02_002.xad

Created: 2/2/2023 4:16:26 PM
 Modified: 2/2/2023 4:56:58 PM

Electropherogram Summary Continued ...

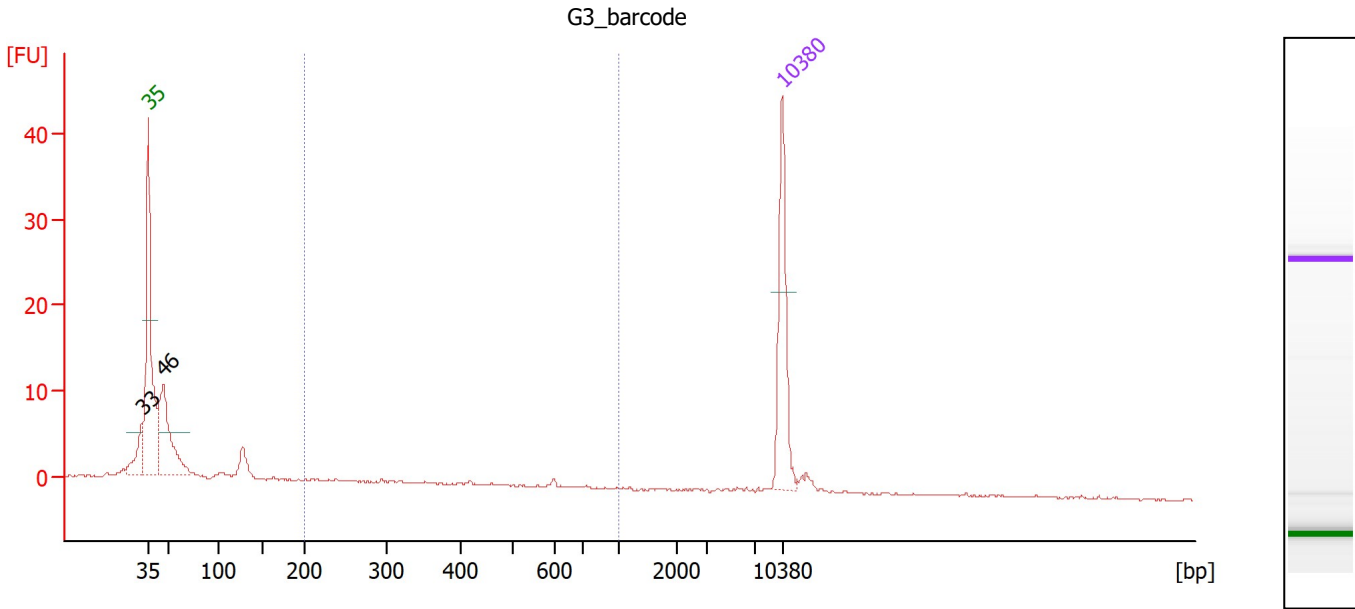

Overall Results for sample 10 : G3_barcode

Number of peaks found: 2 Corr. Area 1: 3.9
 Noise: 0.1

Peak table for sample 10 : G3_barcode

Peak	Size [bp]	Conc. [pg/μl]	Molarity [pmol/l]	Observations
1	33	0.00	0.0	
2	35	125.00	5,411.3	Lower Marker
3	46	138.42	4,587.6	
4	10,380	75.00	10.9	Upper Marker

Region table for sample 10 : G3_barcode

From [bp]	To [bp]	Corr. Area	% of Total	Average Size [bp]	Size distribution in CV [%]	Conc. [pg/μl]	Molarity [pmol/l]	Color
200	1,000	3.9	6	374	37.0	12.10	58.8	Blue

Assay Class: High Sensitivity DNA Assay
 Data Path: C:\...\Bioanalyzer1_High Sensitivity DNA Assay_2023-02-02_002.xad

Created: 2/2/2023 4:16:26 PM
 Modified: 2/2/2023 4:56:58 PM

Electropherogram Summary Continued ...

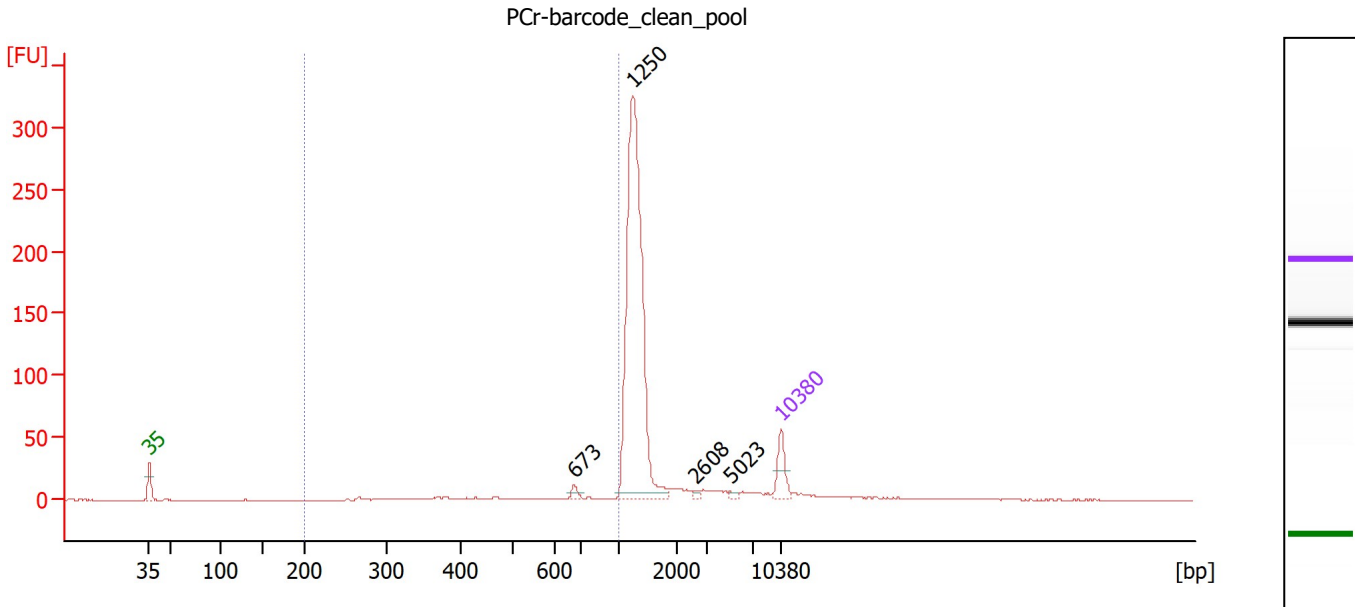

Overall Results for sample 11 : PCr-barcode clean pool

Number of peaks found: 4 Corr. Area 1: 41.8
 Noise: 0.1

Peak table for sample 11 : PCr-barcode clean pool

Peak	Size [bp]	Conc. [pg/μl]	Molarity [pmol/l]	Observations
1	35	125.00	5,411.3	Lower Marker
2	673	20.86	46.9	
3	1,250	1,161.48	1,407.7	
4	2,608	9.63	5.6	
5	5,023	10.10	3.0	
6	10,380	75.00	10.9	Upper Marker

Region table for sample 11 : PCr-barcode clean pool

From [bp]	To [bp]	Corr. Area	% of Total	Average Size [bp]	Size distribution in CV [%]	Conc. [pg/μl]	Molarity [pmol/l]	Color
200	1,000	41.8	5	556	31.7	92.90	296.4	Blue

Assay Class: High Sensitivity DNA Assay
Data Path: C:\...\Bioanalyzer1_High Sensitivity DNA Assay_2023-02-02_002.xad

Created: 2/2/2023 4:16:26 PM
Modified: 2/2/2023 4:56:58 PM

Gel Image

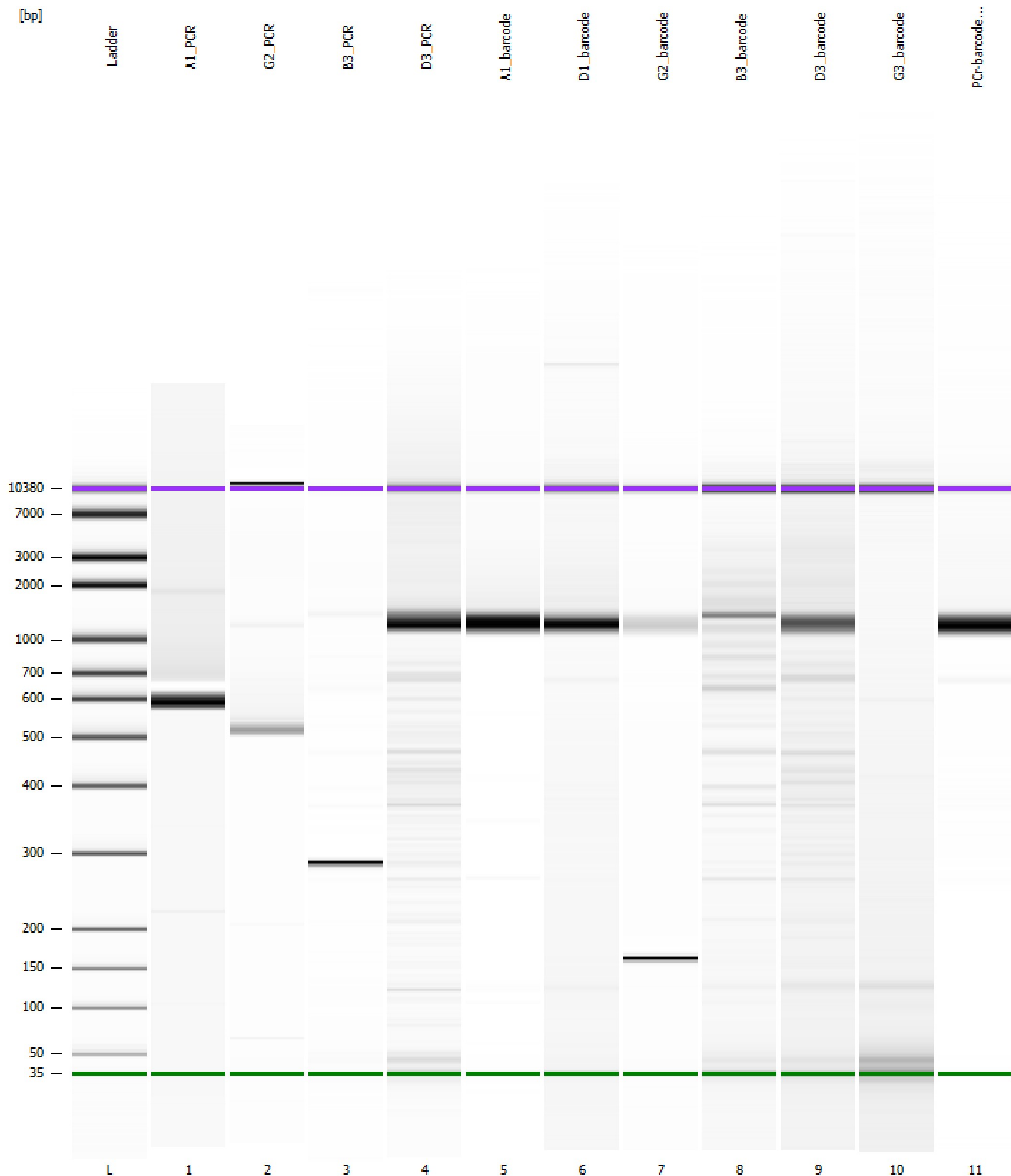

Assay Class: High Sensitivity DNA Assay
 Data Path: C:\...\Bioanalyzer1_High Sensitivity DNA Assay_2023-02-02_002.xad
 Created: 2/2/2023 4:16:26 PM
 Modified: 2/2/2023 4:56:58 PM

Run Logbook

Description	Number	Source	Category	Sub Category	Time	Time Zone	User	Host
Run ended on port 1 (Number of wells acquired: 12)		Instrument	Run		2/2/2023 4:56:54 PM	(GMT --08:00) Pacific Standard Time	sbsuser	DESKTOP-4UNV VOB
Run started on port 1 (File: C:\Users\sbsuser\Desktop\2023-02-02\Bioanalyzer1_High Sensitivity DNA Assay_2023-02-02_002.xad)		Instrument	Run		2/2/2023 4:16:31 PM	(GMT --08:00) Pacific Standard Time	sbsuser	DESKTOP-4UNV VOB
Product Number : G2938C		Instrument	Run		2/2/2023 4:16:31 PM	(GMT --08:00) Pacific Standard Time	sbsuser	DESKTOP-4UNV VOB
Name :		Instrument	Run		2/2/2023 4:16:31 PM	(GMT --08:00) Pacific Standard Time	sbsuser	DESKTOP-4UNV VOB
Vendor : Agilent Technologies		Instrument	Run		2/2/2023 4:16:31 PM	(GMT --08:00) Pacific Standard Time	sbsuser	DESKTOP-4UNV VOB
Serial# : DE34903152		Instrument	Run		2/2/2023 4:16:31 PM	(GMT --08:00) Pacific Standard Time	sbsuser	DESKTOP-4UNV VOB
Firmware : C.01.069		Instrument	Run		2/2/2023 4:16:31 PM	(GMT --08:00) Pacific Standard Time	sbsuser	DESKTOP-4UNV VOB
Cartridge : Electrode		Instrument	Run		2/2/2023 4:16:31 PM	(GMT --08:00) Pacific Standard Time	sbsuser	DESKTOP-4UNV VOB