

Assay Class: High Sensitivity DNA Assay
Data Path: C:\...yzer1_High Sensitivity DNA Assay_DAG_01_edited_01252024.xad

Created: 1/25/2024 11:20:22 AM
Modified: 1/25/2024 1:07:52 PM

Electrophoresis File Run Summary

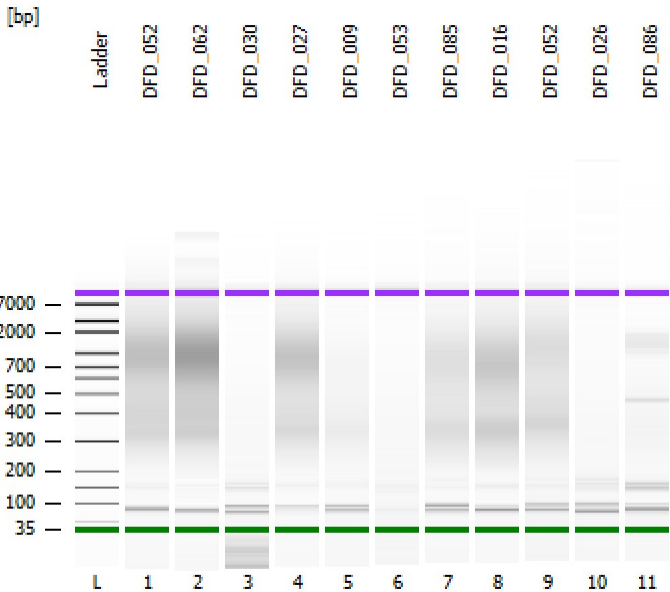

Instrument Information:

Instrument Name: DE34903152 Firmware: C.01.069
Serial#: DE34903152 Type: G2938C

Assay Information:

Assay Origin Path: C:\Program Files (x86)\Agilent\2100 bioanalyzer\2100 expert\assays\dsDNA\High Sensitivity DNA.xsy
Assay Class: High Sensitivity DNA Assay
Version: 1.03
Assay Comments: Copyright © 2003-2010 Agilent Technologies

Chip Information:

Chip Lot #: Reagent Kit Lot #: Chip Comments:

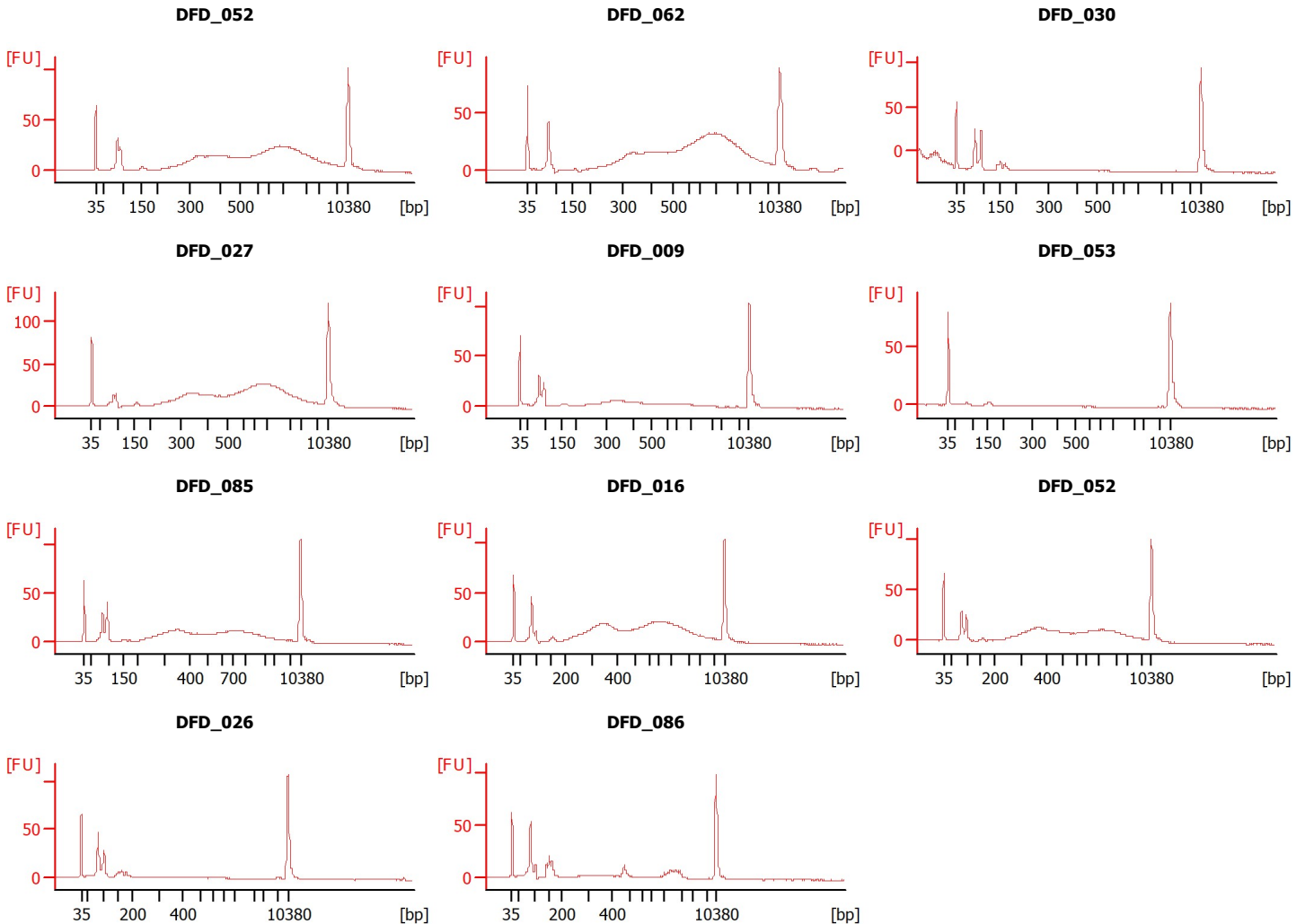

Assay Class: High Sensitivity DNA Assay
 Data Path: C:\...yzer1_High Sensitivity DNA Assay_DAG_01_edited_01252024.xad

Created: 1/25/2024 11:20:22 AM
 Modified: 1/25/2024 1:07:52 PM

Electrophoresis File Run Summary (Chip Summary)

Sample Name	Sample Comment	Rest. Digest	Status	Observation	Result Label	Result Color
DFD_052		<input type="checkbox"/>	✓			
DFD_062		<input type="checkbox"/>	✓			
DFD_030		<input type="checkbox"/>	✓			
DFD_027		<input type="checkbox"/>	✓			
DFD_009		<input type="checkbox"/>	✓			
DFD_053		<input type="checkbox"/>	✓			
DFD_085		<input type="checkbox"/>	✓			
DFD_016		<input type="checkbox"/>	✓			
DFD_052		<input type="checkbox"/>	✓			
DFD_026		<input type="checkbox"/>	✓			
DFD_086		<input type="checkbox"/>	✓			
Ladder		<input type="checkbox"/>	✓			

Chip Lot #

Reagent Kit Lot #

Chip Comments :

Assay Class: High Sensitivity DNA Assay
 Data Path: C:\...yzer1_High Sensitivity DNA Assay_DAG_01_edited_01252024.xad

Created: 1/25/2024 11:20:22 AM
 Modified: 1/25/2024 1:07:52 PM

Electrophoresis Assay Details

General Analysis Settings

Number of Available Sample and Ladder Wells (Max.) : 12
 Minimum Visible Range [s] : 32
 Maximum Visible Range [s] : 138
 Start Analysis Time Range [s] : 33
 End Analysis Time Range [s] : 137.5
 Ladder Concentration [pg/μl] : 1950
 Uses Standard Area for Ladder Fragments
 Lower Marker Concentration [pg/μl] : 125
 Upper Marker Concentration [pg/μl] : 75
 Used Upper Marker for Quantitation
 Standard Curve Fit is Point to Point
 Show Data Aligned to Lower and Upper Marker

Integrator Settings

Integration Start Time [s] : 33.05
 Integration End Time [s] : 137
 Slope Threshold : 0.8
 Height Threshold [FU] : 5
 Area Threshold : 0.1
 Width Threshold [s] : 0.6
 Baseline Plateau [s] : 0.5

Filter Settings

Filter Width [s] : 0.5
 Polynomial Order : 4

Ladder

Ladder Peak	Size	Area
1	35	160
2	50	210
3	100	208
4	150	221
5	200	242
6	300	270
7	400	305
8	500	306
9	600	336
10	700	321
11	1000	366
12	2000	413
13	3000	411
14	7000	400
15	10380	214

Assay Class: High Sensitivity DNA Assay
 Data Path: C:\...yzer1_High Sensitivity DNA Assay_DAG_01_edited_01252024.xad

Created: 1/25/2024 11:20:22 AM
 Modified: 1/25/2024 1:07:52 PM

Electropherogram Summary

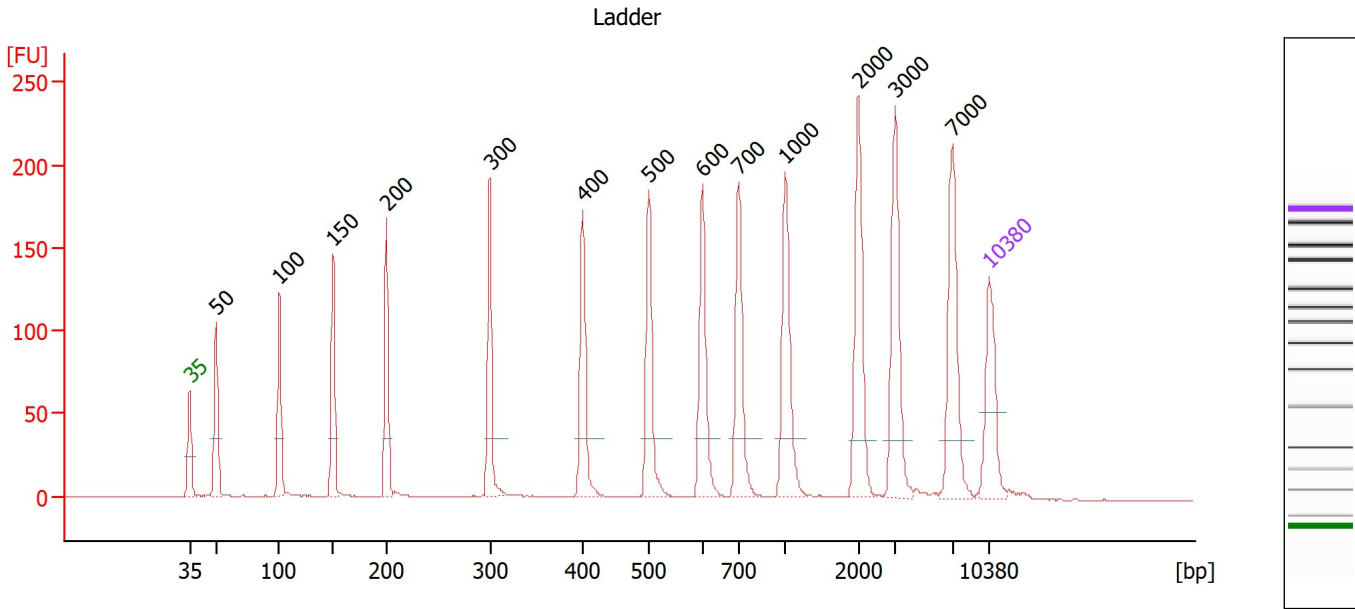

Overall Results for Ladder

Noise: 0.2

Peak table for Ladder

Peak	Size [bp]	Conc. [pg/μl]	Molarity [pmol/l]	Observations
1	35	125.00	5,411.3	Lower Marker
2	50	150.00	4,545.5	Ladder Peak
3	100	150.00	2,272.7	Ladder Peak
4	150	150.00	1,515.2	Ladder Peak
5	200	150.00	1,136.4	Ladder Peak
6	300	150.00	757.6	Ladder Peak
7	400	150.00	568.2	Ladder Peak
8	500	150.00	454.5	Ladder Peak
9	600	150.00	378.8	Ladder Peak
10	700	150.00	324.7	Ladder Peak
11	1,000	150.00	227.3	Ladder Peak
12	2,000	150.00	113.6	Ladder Peak
13	3,000	150.00	75.8	Ladder Peak
14	7,000	150.00	32.5	Ladder Peak
15	10,380	75.00	10.9	Upper Marker

Assay Class: High Sensitivity DNA Assay
 Data Path: C:\...yzer1_High Sensitivity DNA Assay_DAG_01_edited_01252024.xad

Created: 1/25/2024 11:20:22 AM
 Modified: 1/25/2024 1:07:52 PM

Electropherogram Summary Continued ...

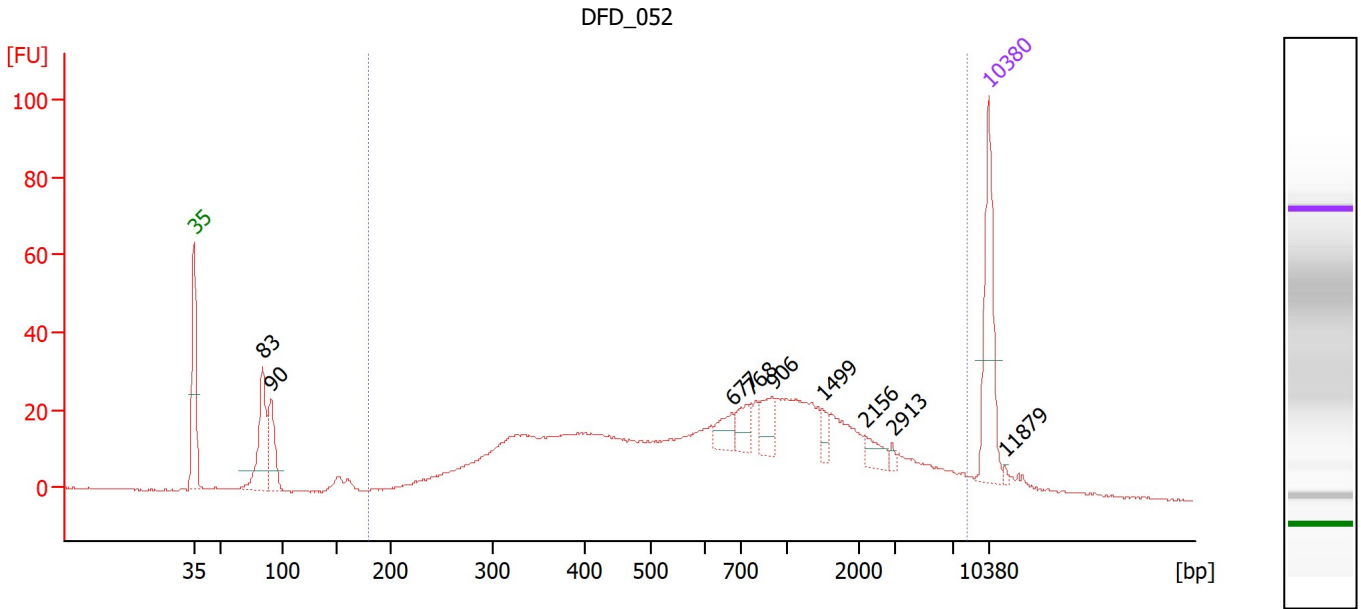

Overall Results for sample 1 : DFD_052

Number of peaks found: 9 Corr. Area 1: 830.1
 Noise: 0.2

Peak table for sample 1 : DFD_052

Peak	Size [bp]	Conc. [pg/μl]	Molarity [pmol/l]	Observations
1	35	125.00	5,411.3	Lower Marker
2	83	102.60	1,865.3	
3	90	66.06	1,110.2	
4	677	20.23	45.3	
5	768	23.54	46.5	
6	906	25.41	42.5	
7	1,499	8.78	8.9	
8	2,156	13.95	9.8	
9	2,913	3.47	1.8	
10	10,380	75.00	10.9	Upper Marker
11	11,879	0.00	0.0	

Region table for sample 1 : DFD_052

From [bp]	To [bp]	Corr. Area	% of Total	Average Size [bp]	Size distribution in CV [%]	Conc. [pg/μl]	Molarity [pmol/l]	Color
180	8,273	830.1	87	1,175	100.0	1,046.87	3,016.2	Blue

Assay Class: High Sensitivity DNA Assay
 Data Path: C:\...yzer1_High Sensitivity DNA Assay_DAG_01_edited_01252024.xad

Created: 1/25/2024 11:20:22 AM
 Modified: 1/25/2024 1:07:52 PM

Electropherogram Summary Continued ...

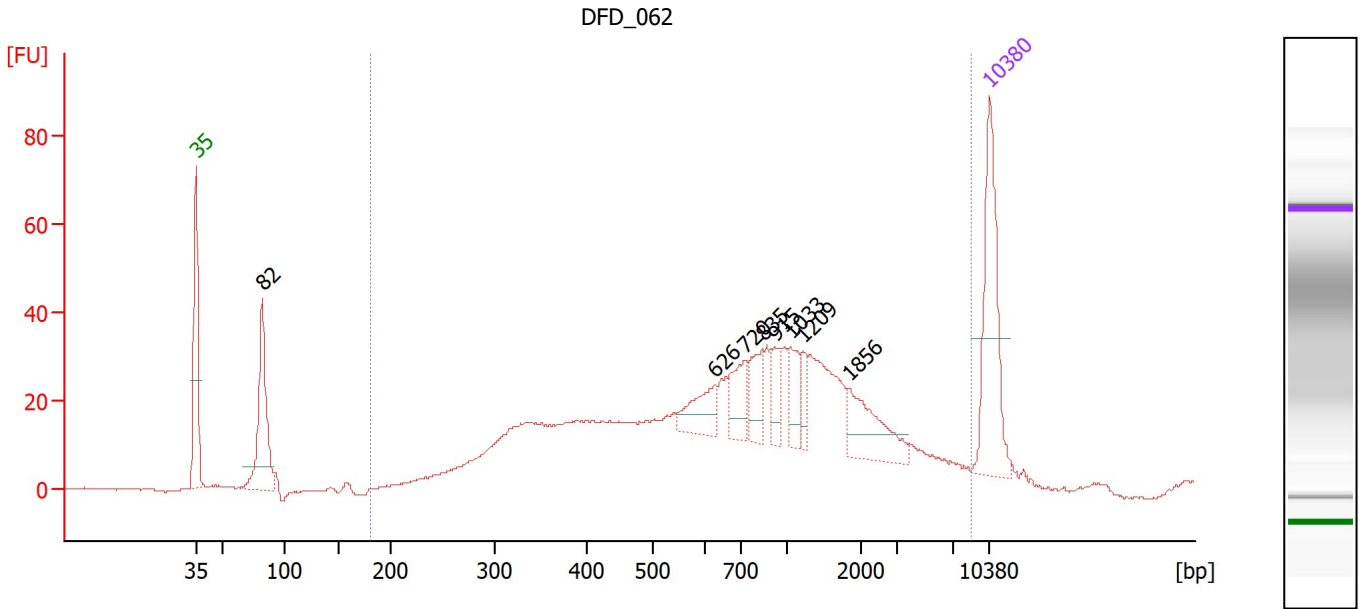

Overall Results for sample 2 : DFD_062

Number of peaks found: 8 Corr. Area 1: 879.8
 Noise: 0.2

Peak table for sample 2 : DFD_062

Peak	Size [bp]	Conc. [pg/μl]	Molarity [pmol/l]	Observations
1	35	125.00	5,411.3	Lower Marker
2	82	108.56	2,013.0	
3	626	31.64	76.6	
4	720	30.13	63.4	
5	835	27.42	49.8	
6	915	20.16	33.4	
7	1,033	22.14	32.5	
8	1,209	11.92	14.9	
9	1,856	40.46	33.0	
10	10,380	75.00	10.9	Upper Marker

Region table for sample 2 : DFD_062

From [bp]	To [bp]	Corr. Area	% of Total	Average Size [bp]	Size distribution in CV [%]	Conc. [pg/μl]	Molarity [pmol/l]	Color
180	8,541	879.8	92	1,121	100.0	847.21	2,290.3	Blue

Assay Class: High Sensitivity DNA Assay
 Data Path: C:\...yzer1_High Sensitivity DNA Assay_DAG_01_edited_01252024.xad

Created: 1/25/2024 11:20:22 AM
 Modified: 1/25/2024 1:07:52 PM

Electropherogram Summary Continued ...

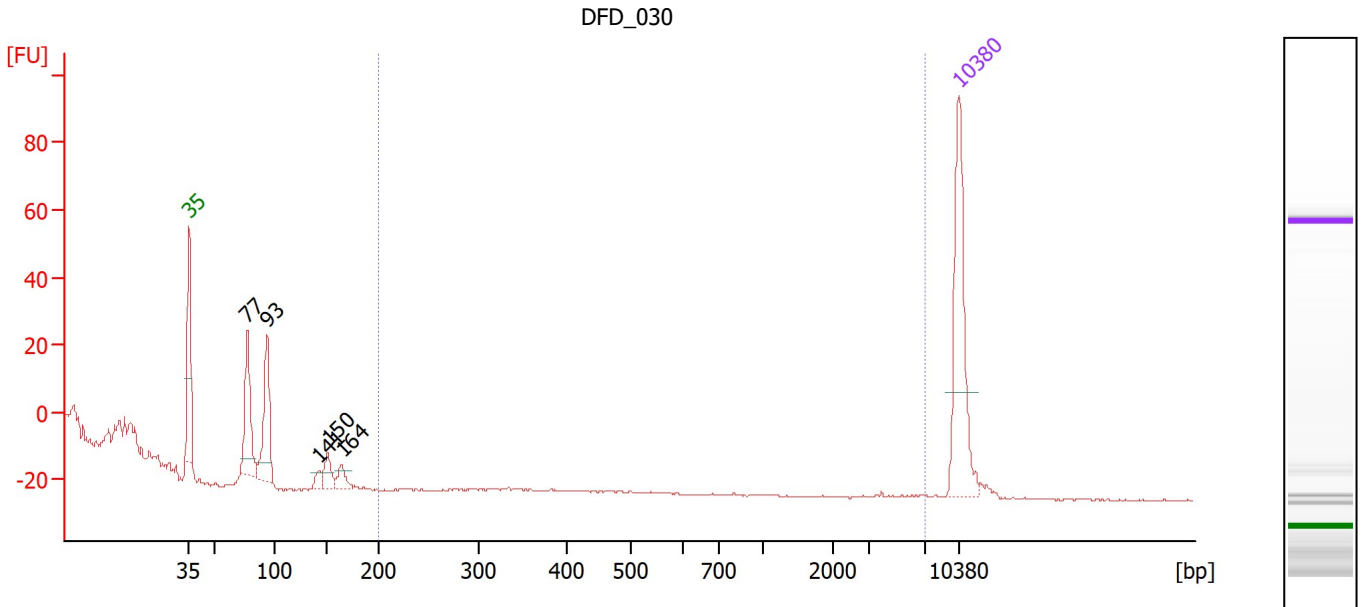

Overall Results for sample 3 : DFD_030

Number of peaks found: 5 Corr. Area 1: 0.0
 Noise: 0.2

Peak table for sample 3 : DFD_030

Peak	Size [bp]	Conc. [pg/μl]	Molarity [pmol/l]	Observations
1	35	125.00	5,411.3	Lower Marker
2	77	75.31	1,486.5	
3	93	72.41	1,179.3	
4	141	8.87	95.2	
5	150	18.47	186.0	
6	164	12.83	118.5	
7	10,380	75.00	10.9	Upper Marker

Region table for sample 3 : DFD_030

From [bp]	To [bp]	Corr. Area	% of Total	Average Size [bp]	Size distribution in CV [%]	Conc. [pg/μl]	Molarity [pmol/l]	Color
200	7,069	0.0	0	0	0.0	0.00	0.0	Blue

Assay Class: High Sensitivity DNA Assay
 Data Path: C:\...yzer1_High Sensitivity DNA Assay_DAG_01_edited_01252024.xad

Created: 1/25/2024 11:20:22 AM
 Modified: 1/25/2024 1:07:52 PM

Electropherogram Summary Continued ...

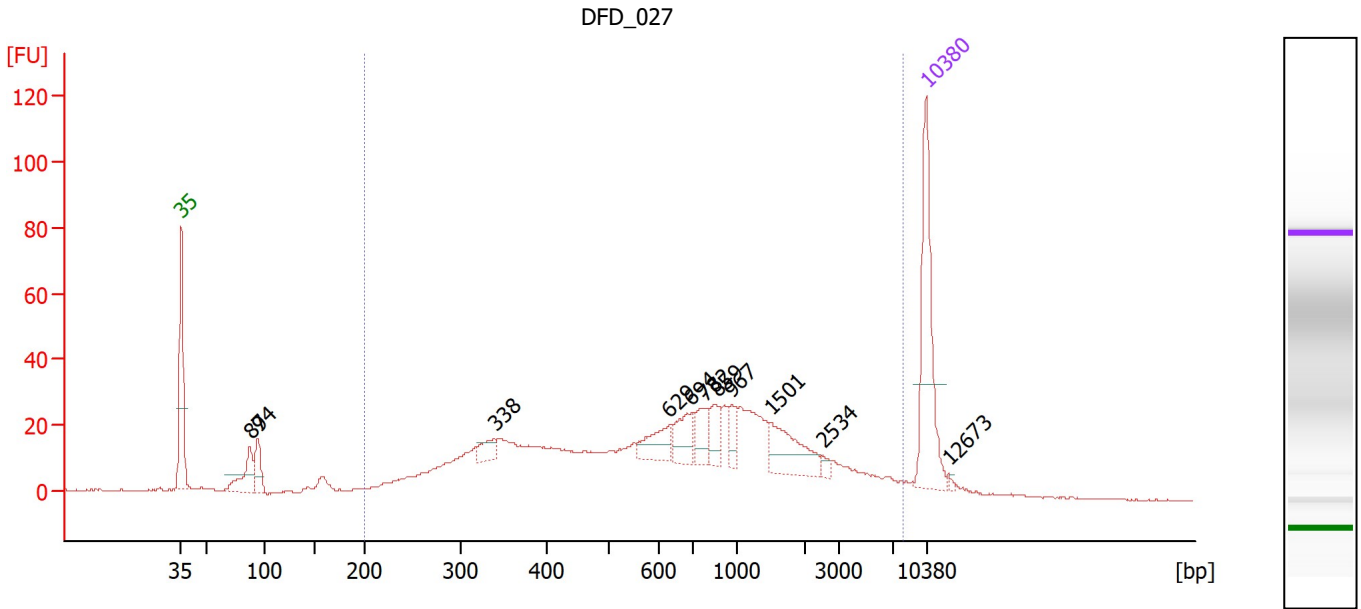

Overall Results for sample 4 : DFD_027

Number of peaks found: 11 Corr. Area 1: 857.3
 Noise: 0.2

Peak table for sample 4 : DFD_027

Peak	Size [bp]	Conc. [pg/μl]	Molarity [pmol/l]	Observations
1	35	125.00	5,411.3	Lower Marker
2	87	38.78	671.8	
3	94	28.34	455.5	
4	338	14.60	65.4	
5	629	25.46	61.3	
6	694	27.20	59.4	
7	782	22.19	43.0	
8	859	18.11	31.9	
9	967	11.98	18.8	
10	1,501	38.76	39.1	
11	2,534	4.10	2.5	
12	10,380	75.00	10.9	Upper Marker
13	12,673	0.00	0.0	

Region table for sample 4 : DFD_027

From [bp]	To [bp]	Corr. Area	% of Total	Average Size [bp]	Size distribution in CV [%]	Conc. [pg/μl]	Molarity [pmol/l]	Color
200	8,085	857.3	88	1,097	100.0	764.08	2,240.0	Blue

Assay Class: High Sensitivity DNA Assay
 Data Path: C:\...yzer1_High Sensitivity DNA Assay_DAG_01_edited_01252024.xad

Created: 1/25/2024 11:20:22 AM
 Modified: 1/25/2024 1:07:52 PM

Electropherogram Summary Continued ...

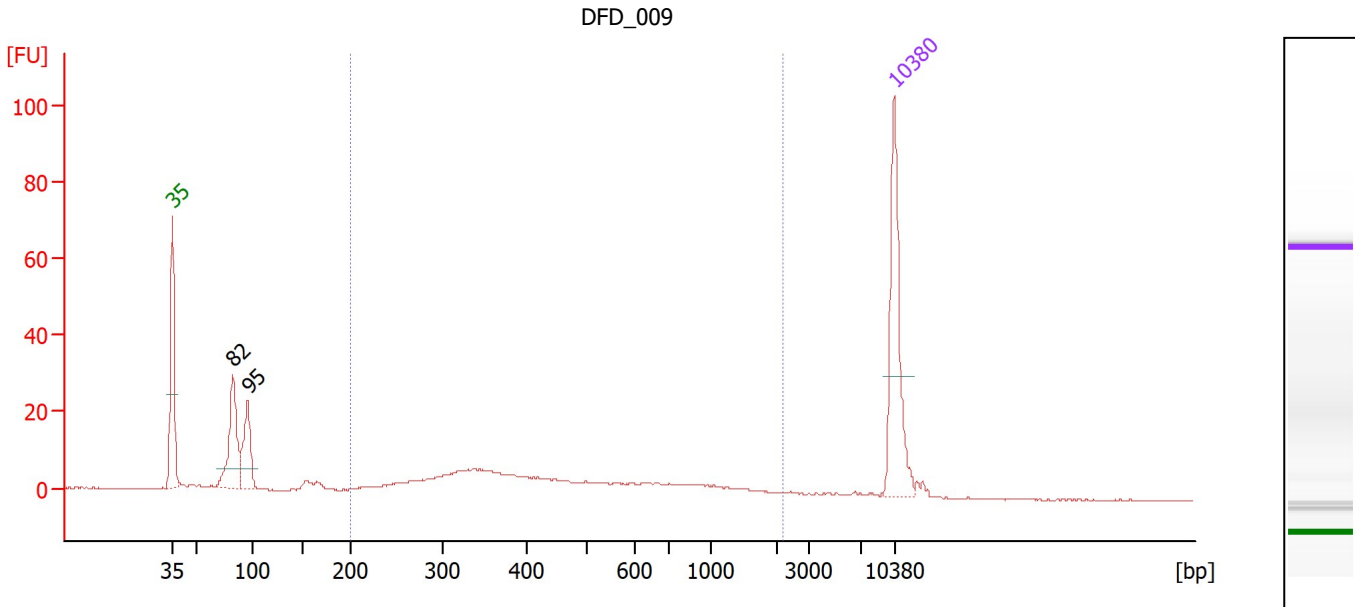

Overall Results for sample 5 : DFD_009

Number of peaks found: 2 Corr. Area 1: 161.4
 Noise: 0.2

Peak table for sample 5 : DFD_009

Peak	Size [bp]	Conc. [pg/μl]	Molarity [pmol/l]	Observations
1	35	125.00	5,411.3	Lower Marker
2	82	86.61	1,594.7	
3	95	58.77	933.1	
4	10,380	75.00	10.9	Upper Marker

Region table for sample 5 : DFD_009

From [bp]	To [bp]	Corr. Area	% of Total	Average Size [bp]	Size distribution in CV [%]	Conc. [pg/μl]	Molarity [pmol/l]	Color
200	2,187	161.4	57	536	64.1	185.76	722.8	Blue

Assay Class: High Sensitivity DNA Assay
 Data Path: C:\...yzer1_High Sensitivity DNA Assay_DAG_01_edited_01252024.xad

Created: 1/25/2024 11:20:22 AM
 Modified: 1/25/2024 1:07:52 PM

Electropherogram Summary Continued ...

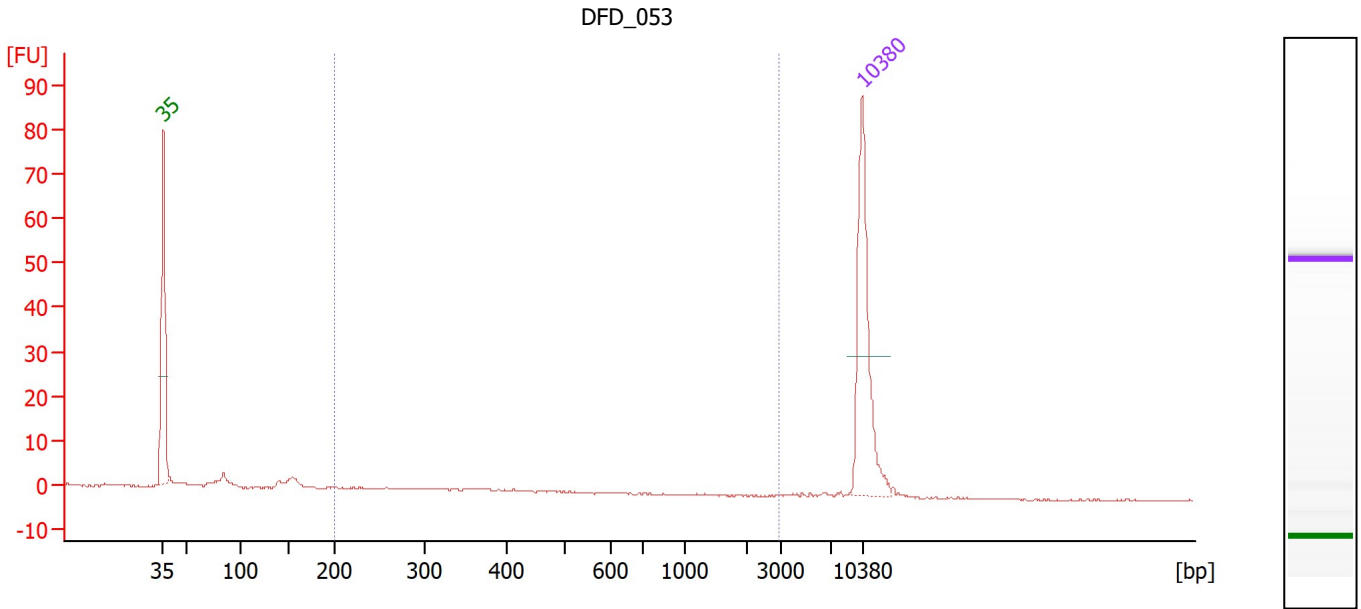

Overall Results for sample 6 : DFD_053

Number of peaks found: 0 Corr. Area 1: 5.6
 Noise: 0.2

Peak table for sample 6 : DFD_053

Peak	Size [bp]	Conc. [pg/μl]	Molarity [pmol/l]	Observations
1	35	125.00	5,411.3	Lower Marker
2	10,380	75.00	10.9	Upper Marker

Region table for sample 6 : DFD_053

From [bp]	To [bp]	Corr. Area	% of Total	Average Size [bp]	Size distribution in CV [%]	Conc. [pg/μl]	Molarity [pmol/l]	Color
200	2,948	5.6	18	321	21.9	6.77	34.2	Blue

Assay Class: High Sensitivity DNA Assay
 Data Path: C:\...yzer1_High Sensitivity DNA Assay_DAG_01_edited_01252024.xad

Created: 1/25/2024 11:20:22 AM
 Modified: 1/25/2024 1:07:52 PM

Electropherogram Summary Continued ...

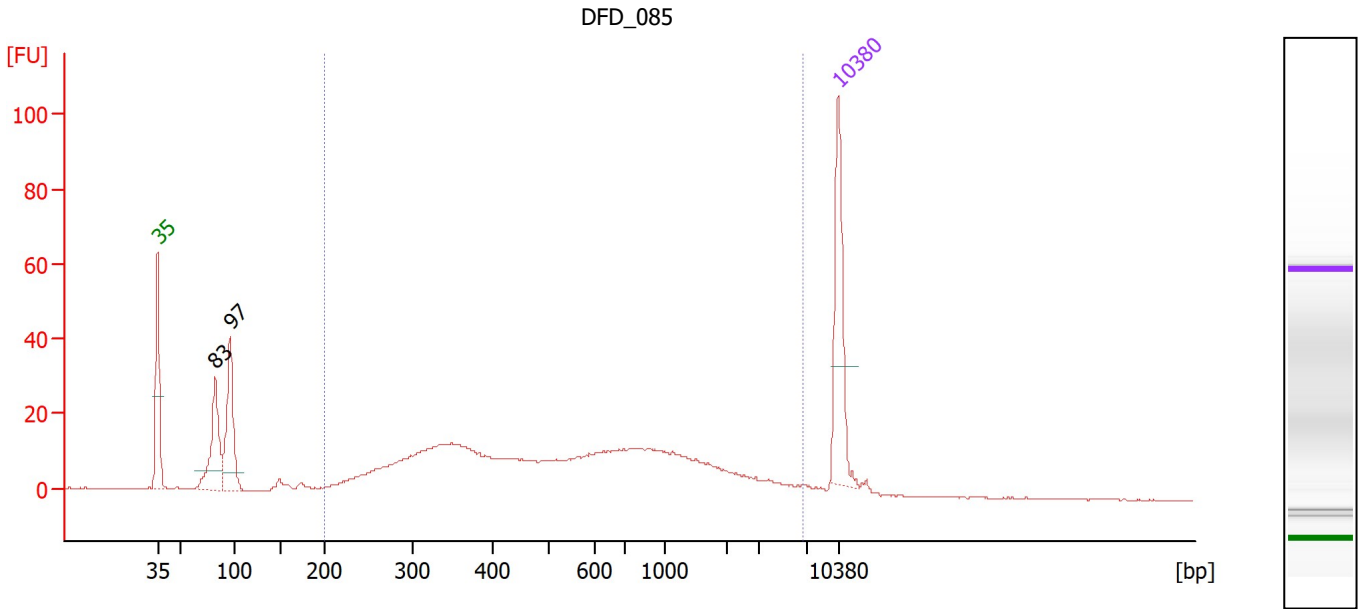

Overall Results for sample 7 : DFD_085

Number of peaks found: 2 Corr. Area 1: 489.4
 Noise: 0.2

Peak table for sample 7 : DFD_085

Peak	Size [bp]	Conc. [pg/μl]	Molarity [pmol/l]	Observations
1	35	125.00	5,411.3	Lower Marker
2	83	101.70	1,866.2	
3	97	112.54	1,766.8	
4	10,380	75.00	10.9	Upper Marker

Region table for sample 7 : DFD_085

From [bp]	To [bp]	Corr. Area	% of Total	Average Size [bp]	Size distribution in CV [%]	Conc. [pg/μl]	Molarity [pmol/l]	Color
200	6,583	489.4	77	864	100.0	584.58	1,977.1	Blue

Assay Class: High Sensitivity DNA Assay
 Data Path: C:\...yzer1_High Sensitivity DNA Assay_DAG_01_edited_01252024.xad

Created: 1/25/2024 11:20:22 AM
 Modified: 1/25/2024 1:07:52 PM

Electropherogram Summary Continued ...

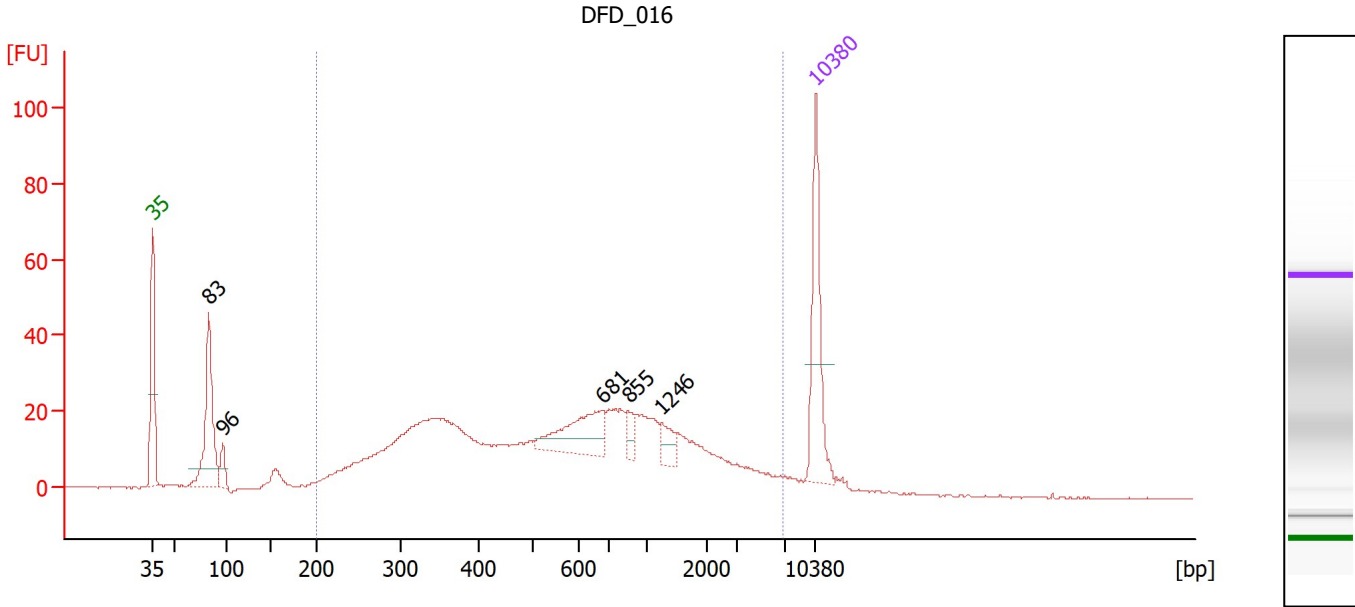

Overall Results for sample 8 : DFD_016

Number of peaks found: 5 Corr. Area 1: 772.6
 Noise: 0.1

Peak table for sample 8 : DFD_016

Peak	Size [bp]	Conc. [pg/μl]	Molarity [pmol/l]	Observations
1	35	125.00	5,411.3	Lower Marker
2	83	135.74	2,479.9	
3	96	21.90	344.9	
4	681	67.85	151.0	
5	855	13.42	23.8	
6	1,246	16.14	19.6	
7	10,380	75.00	10.9	Upper Marker

Region table for sample 8 : DFD_016

From [bp]	To [bp]	Corr. Area	% of Total	Average Size [bp]	Size distribution in CV [%]	Conc. [pg/μl]	Molarity [pmol/l]	Color
200	6,724	772.6	85	910	100.0	897.13	2,933.7	Blue

Assay Class: High Sensitivity DNA Assay
 Data Path: C:\...yzer1_High Sensitivity DNA Assay_DAG_01_edited_01252024.xad

Created: 1/25/2024 11:20:22 AM
 Modified: 1/25/2024 1:07:52 PM

Electropherogram Summary Continued ...

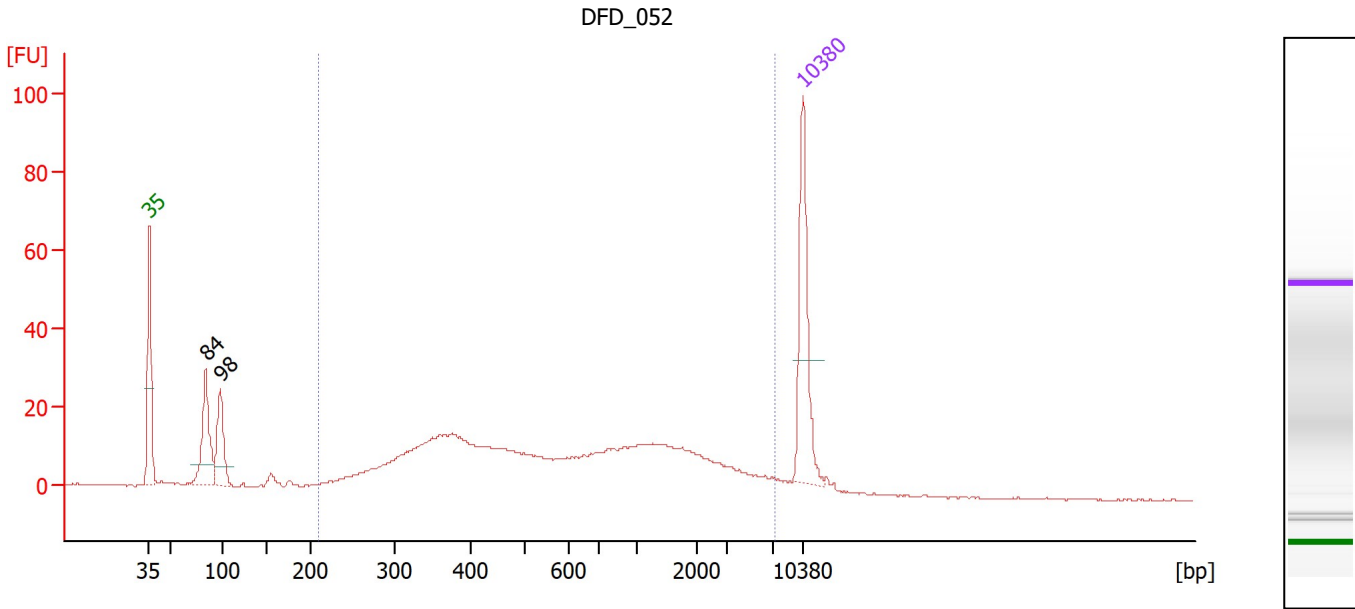

Overall Results for sample 9 : DFD_052

Number of peaks found: 2 Corr. Area 1: 494.8
 Noise: 0.2

Peak table for sample 9 : DFD_052

Peak	Size [bp]	Conc. [pg/μl]	Molarity [pmol/l]	Observations
1	35	125.00	5,411.3	Lower Marker
2	84	89.64	1,622.0	
3	98	66.54	1,031.7	
4	10,380	75.00	10.9	Upper Marker

Region table for sample 9 : DFD_052

From [bp]	To [bp]	Corr. Area	% of Total	Average Size [bp]	Size distribution in CV [%]	Conc. [pg/μl]	Molarity [pmol/l]	Color
210	7,130	494.8	80	1,066	100.0	563.65	1,744.3	Blue

Assay Class: High Sensitivity DNA Assay
 Data Path: C:\...yzer1_High Sensitivity DNA Assay_DAG_01_edited_01252024.xad

Created: 1/25/2024 11:20:22 AM
 Modified: 1/25/2024 1:07:52 PM

Electropherogram Summary Continued ...

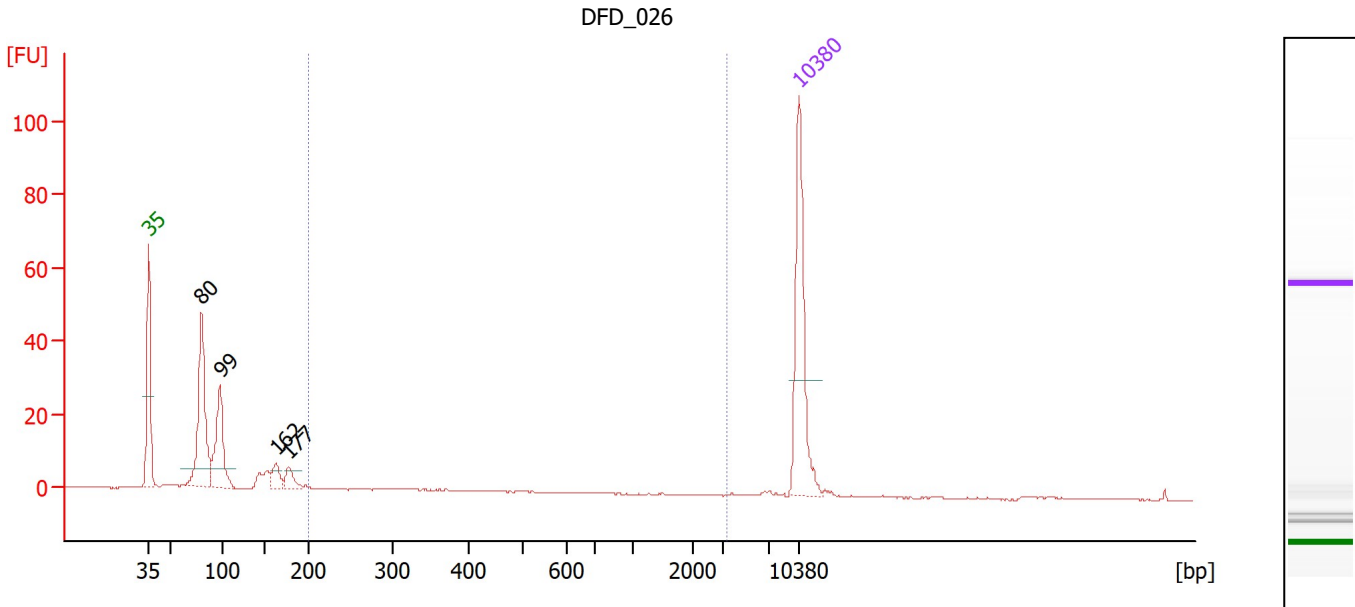

Overall Results for sample 10 : DFD_026

Number of peaks found: 4 Corr. Area 1: 13.1
 Noise: 0.1

Peak table for sample 10 : DFD_026

Peak	Size [bp]	Conc. [pg/μl]	Molarity [pmol/l]	Observations
1	35	125.00	5,411.3	Lower Marker
2	80	125.84	2,372.7	
3	99	77.10	1,185.0	
4	162	14.56	135.9	
5	177	13.64	116.7	
6	10,380	75.00	10.9	Upper Marker

Region table for sample 10 : DFD_026

From [bp]	To [bp]	Corr. Area	% of Total	Average Size [bp]	Size distribution in CV [%]	Conc. [pg/μl]	Molarity [pmol/l]	Color
200	3,346	13.1	7	409	69.2	15.20	71.0	Blue

Assay Class: High Sensitivity DNA Assay
 Data Path: C:\...yzer1_High Sensitivity DNA Assay_DAG_01_edited_01252024.xad

Created: 1/25/2024 11:20:22 AM
 Modified: 1/25/2024 1:07:52 PM

Electropherogram Summary Continued ...

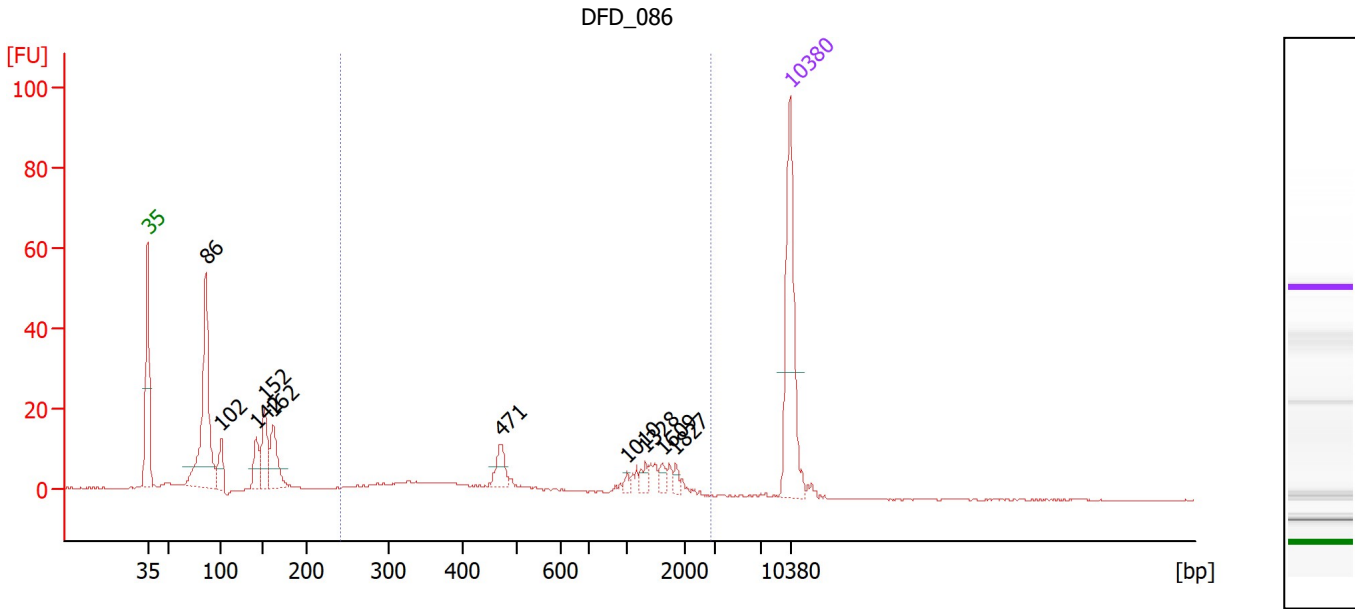

Overall Results for sample 11 : DFD_086

Number of peaks found: 10 Corr. Area 1: 120.1
 Noise: 0.1

Peak table for sample 11 : DFD_086

Peak	Size [bp]	Conc. [pg/μl]	Molarity [pmol/l]	Observations
1	35	125.00	5,411.3	Lower Marker
2	86	157.97	2,774.4	
3	102	24.22	360.5	
4	142	25.97	276.2	
5	152	39.53	394.7	
6	162	38.82	362.4	
7	471	16.82	54.1	
8	1,010	2.84	4.3	
9	1,328	5.71	6.5	
10	1,609	4.96	4.7	
11	1,827	4.57	3.8	
12	10,380	75.00	10.9	Upper Marker

Region table for sample 11 : DFD_086

From [bp]	To [bp]	Corr. Area	% of Total	Average Size [bp]	Size distribution in CV [%]	Conc. [pg/μl]	Molarity [pmol/l]	Color
242	2,876	120.1	37	879	65.6	135.67	411.6	Blue

Assay Class: High Sensitivity DNA Assay
Data Path: C:\...yzer1_High Sensitivity DNA Assay_DAG_01_edited_01252024.xad

Created: 1/25/2024 11:20:22 AM
Modified: 1/25/2024 1:07:52 PM

Gel Image

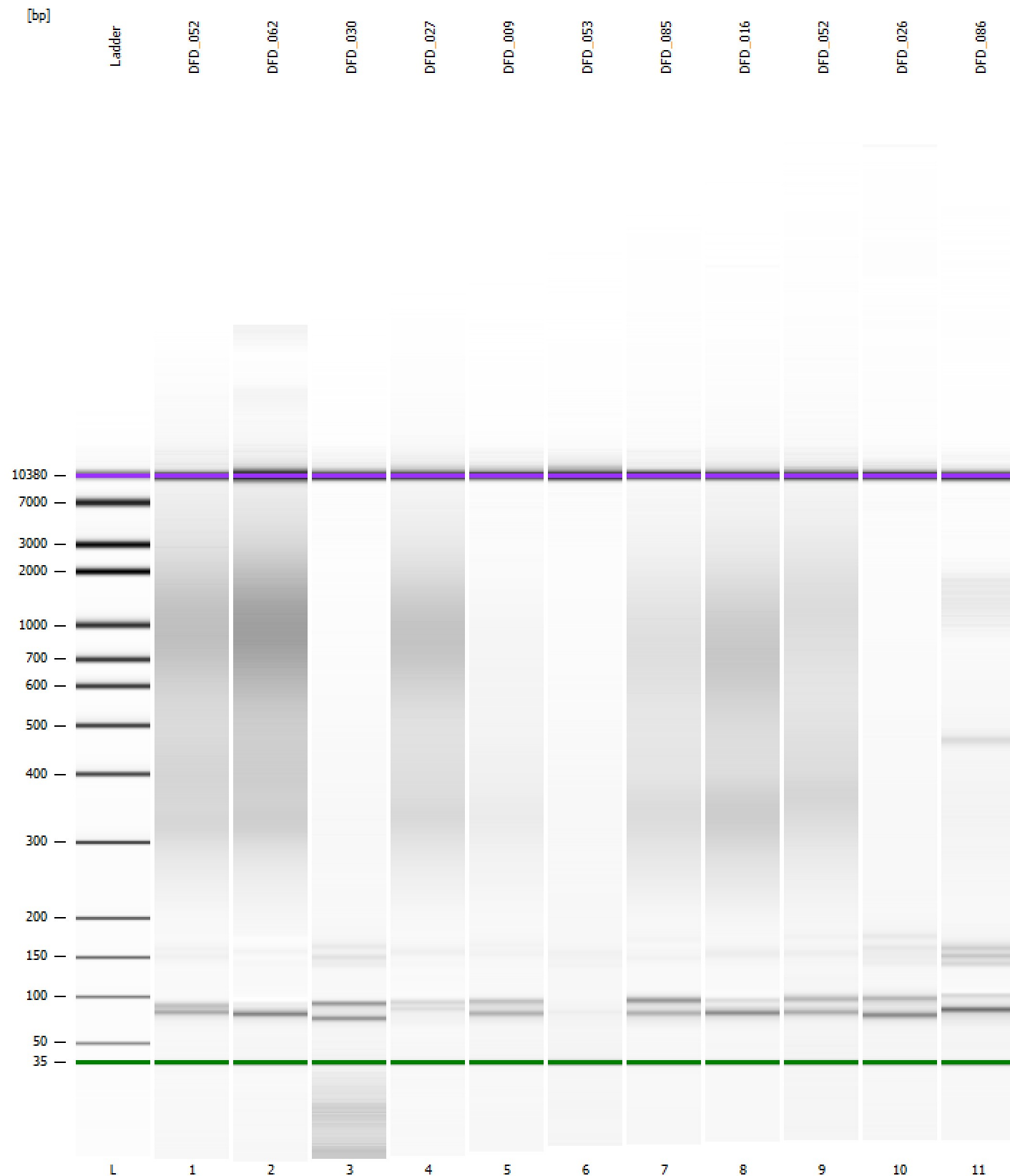

Assay Class: High Sensitivity DNA Assay
Data Path: C:\...yzer1_High Sensitivity DNA Assay_DAG_01_edited_01252024.xad

Created: 1/25/2024 11:20:22 AM
Modified: 1/25/2024 1:07:52 PM

Curves

Standard Curve

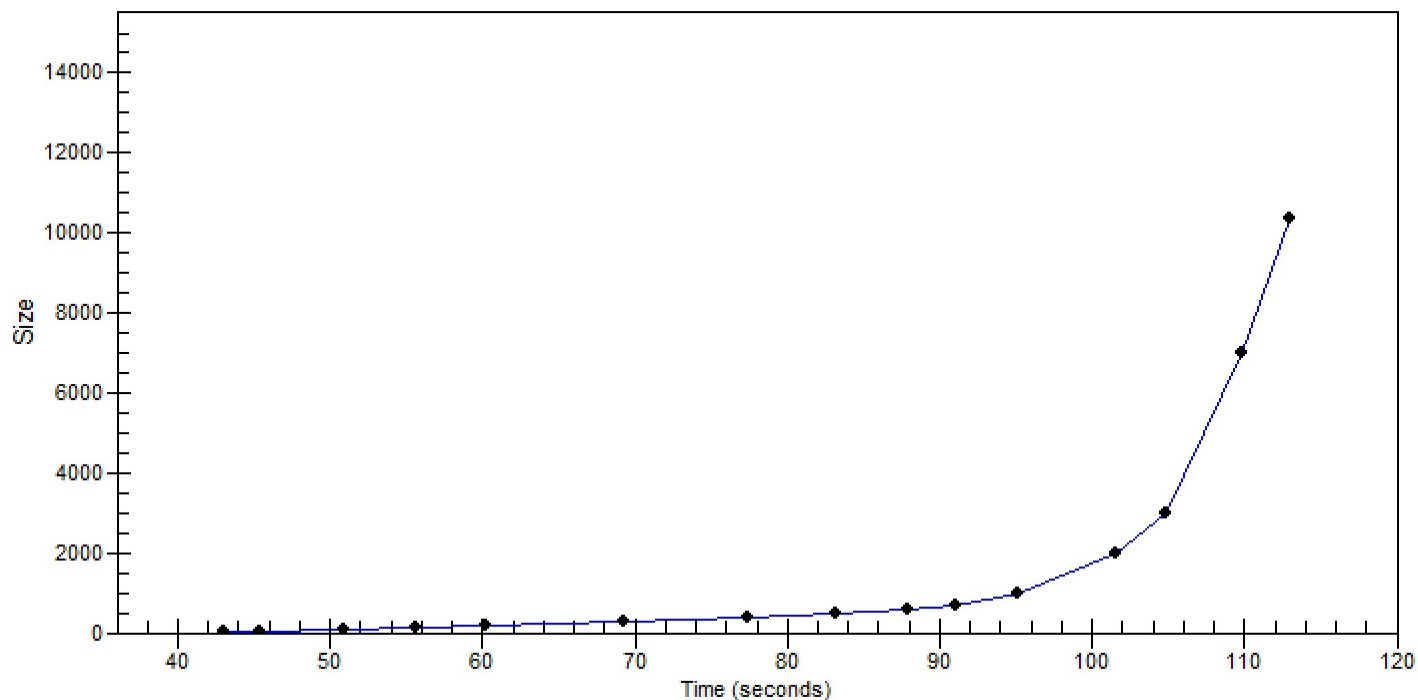

Assay Class: High Sensitivity DNA Assay
 Data Path: C:\...yzer1_High Sensitivity DNA Assay_DAG_01_edited_01252024.xad

Created: 1/25/2024 11:20:22 AM
 Modified: 1/25/2024 1:07:52 PM

Run Logbook

Description	Number	Source	Category	Sub Category	Time	Time Zone	User	Host
Run ended on port 1 (Number of wells acquired: 12)		Instrument	Run		1/25/2024 12:01:43 PM	(GMT --08:00) Pacific Standard Time	sbsuser	DESKTOP-4UNV VOB
Run started on port 1 (File: C:\Program Files (x86)\Agilent\2100 bioanalyzer\2100 expert\data\2024-01-25\Bioanalyzer1_High Sensitivity DNA Assay_DE34903152_2024-01-25_001.xad)		Instrument	Run		1/25/2024 11:20:28 AM	(GMT --08:00) Pacific Standard Time	sbsuser	DESKTOP-4UNV VOB
Product Number : G2938C		Instrument	Run		1/25/2024 11:20:28 AM	(GMT --08:00) Pacific Standard Time	sbsuser	DESKTOP-4UNV VOB
Name :		Instrument	Run		1/25/2024 11:20:28 AM	(GMT --08:00) Pacific Standard Time	sbsuser	DESKTOP-4UNV VOB
Vendor : Agilent Technologies		Instrument	Run		1/25/2024 11:20:28 AM	(GMT --08:00) Pacific Standard Time	sbsuser	DESKTOP-4UNV VOB
Serial# : DE34903152		Instrument	Run		1/25/2024 11:20:28 AM	(GMT --08:00) Pacific Standard Time	sbsuser	DESKTOP-4UNV VOB
Firmware : C.01.069		Instrument	Run		1/25/2024 11:20:28 AM	(GMT --08:00) Pacific Standard Time	sbsuser	DESKTOP-4UNV VOB
Cartridge : Electrode		Instrument	Run		1/25/2024 11:20:28 AM	(GMT --08:00) Pacific Standard Time	sbsuser	DESKTOP-4UNV VOB