

Assay Class: High Sensitivity DNA Assay
 Data Path: C:\... Sensitivity DNA Assay_DE34903152_2023-08-23_001_QC1587.xad

Created: 8/23/2023 2:48:45 PM
 Modified: 8/23/2023 3:56:03 PM

Electrophoresis File Run Summary

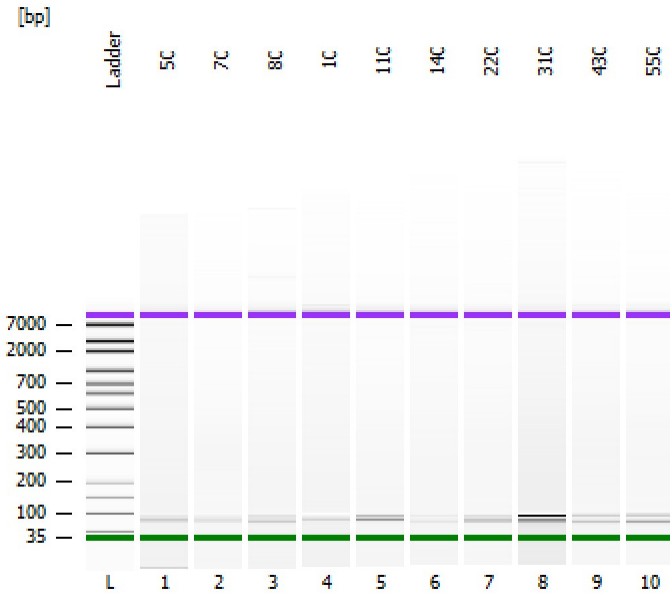

Instrument Information:

Instrument Name: DE34903152 Firmware: C.01.069
 Serial#: DE34903152 Type: G2938C

Assay Information:

Assay Origin Path: C:\Program Files (x86)\Agilent\2100 bioanalyzer\2100 expert\assays\dsDNA\High Sensitivity DNA.xsy
 Assay Class: High Sensitivity DNA Assay
 Version: 1.03
 Assay Comments: Copyright © 2003-2010 Agilent Technologies

Chip Information:

Chip Lot #:
 Reagent Kit Lot #:
 Chip Comments:

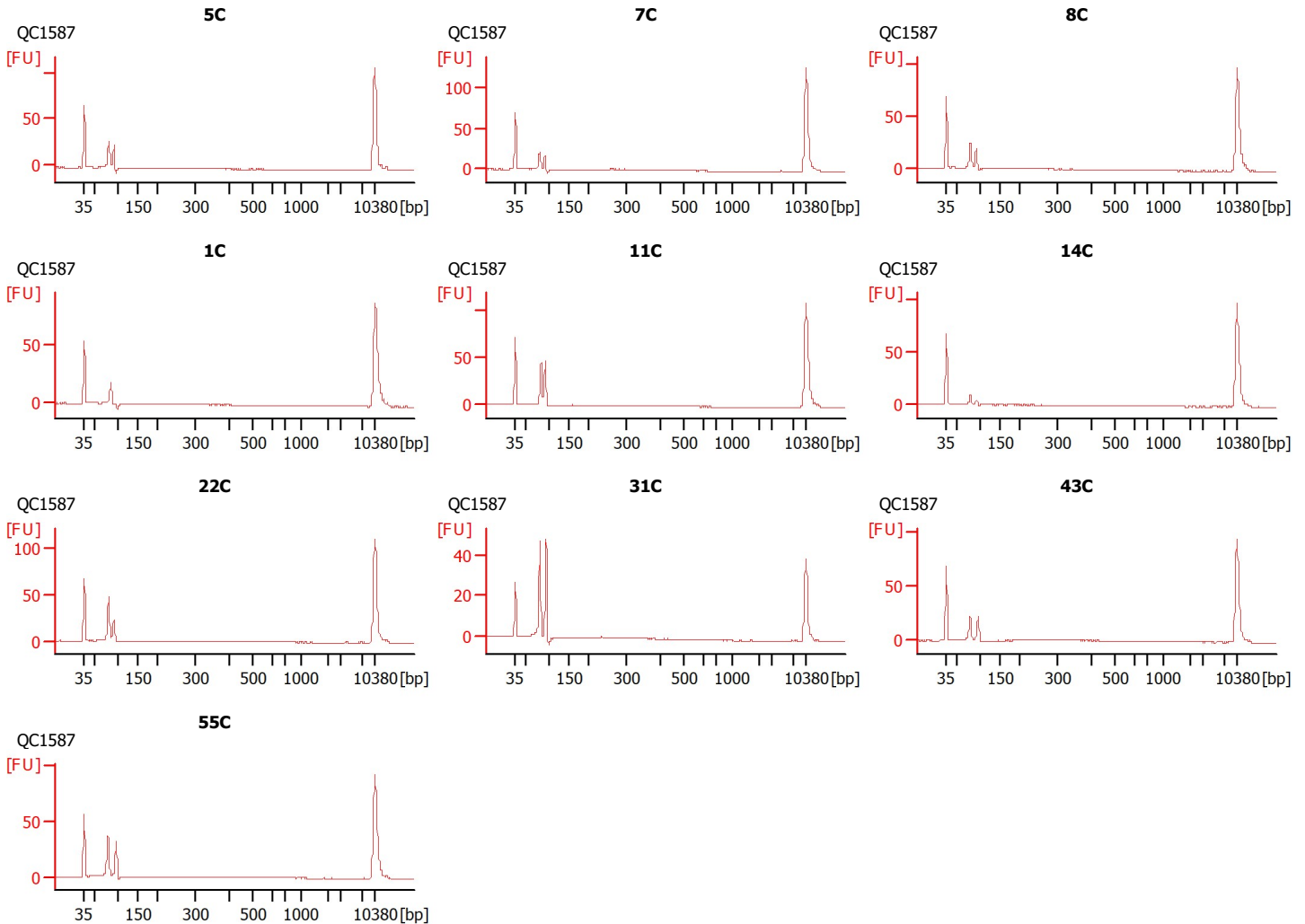

Assay Class: High Sensitivity DNA Assay
 Data Path: C:\... Sensitivity DNA Assay_DE34903152_2023-08-23_001_QC1587.xad

Created: 8/23/2023 2:48:45 PM
 Modified: 8/23/2023 3:56:03 PM

Electrophoresis File Run Summary (Chip Summary)

Sample Name	Sample Comment	Rest. Digest	Status	Observation	Result Label	Result Color
5C	QC1587	<input type="checkbox"/>		✓		
7C	QC1587	<input type="checkbox"/>		✓		
8C	QC1587	<input type="checkbox"/>		✓		
1C	QC1587	<input type="checkbox"/>		✓		
11C	QC1587	<input type="checkbox"/>		✓		
14C	QC1587	<input type="checkbox"/>		✓		
22C	QC1587	<input type="checkbox"/>		✓		
31C	QC1587	<input type="checkbox"/>		✓		
43C	QC1587	<input type="checkbox"/>		✓		
55C	QC1587	<input type="checkbox"/>		✓		
Ladder		<input type="checkbox"/>		✓		

Chip Lot #

Reagent Kit Lot #

Chip Comments :

Assay Class: High Sensitivity DNA Assay
 Data Path: C:\... Sensitivity DNA Assay_DE34903152_2023-08-23_001_QC1587.xad

Created: 8/23/2023 2:48:45 PM
 Modified: 8/23/2023 3:56:03 PM

Electrophoresis Assay Details

General Analysis Settings

Number of Available Sample and Ladder Wells (Max.) : 12
 Minimum Visible Range [s] : 32
 Maximum Visible Range [s] : 138
 Start Analysis Time Range [s] : 33
 End Analysis Time Range [s] : 137.5
 Ladder Concentration [pg/μl] : 1950
 Uses Standard Area for Ladder Fragments
 Lower Marker Concentration [pg/μl] : 125
 Upper Marker Concentration [pg/μl] : 75
 Used Upper Marker for Quantitation
 Standard Curve Fit is Point to Point
 Show Data Aligned to Lower and Upper Marker

Integrator Settings

Integration Start Time [s] : 33.05
 Integration End Time [s] : 137
 Slope Threshold : 0.8
 Height Threshold [FU] : 5
 Area Threshold : 0.1
 Width Threshold [s] : 0.6
 Baseline Plateau [s] : 0.5

Filter Settings

Filter Width [s] : 0.5
 Polynomial Order : 4

Ladder

Ladder Peak	Size	Area
1	35	160
2	50	210
3	100	208
4	150	221
5	200	242
6	300	270
7	400	305
8	500	306
9	600	336
10	700	321
11	1000	366
12	2000	413
13	3000	411
14	7000	400
15	10380	214

Assay Class: High Sensitivity DNA Assay
 Data Path: C:\... Sensitivity DNA Assay_DE34903152_2023-08-23_001_QC1587.xad

Created: 8/23/2023 2:48:45 PM
 Modified: 8/23/2023 3:56:03 PM

Electropherogram Summary

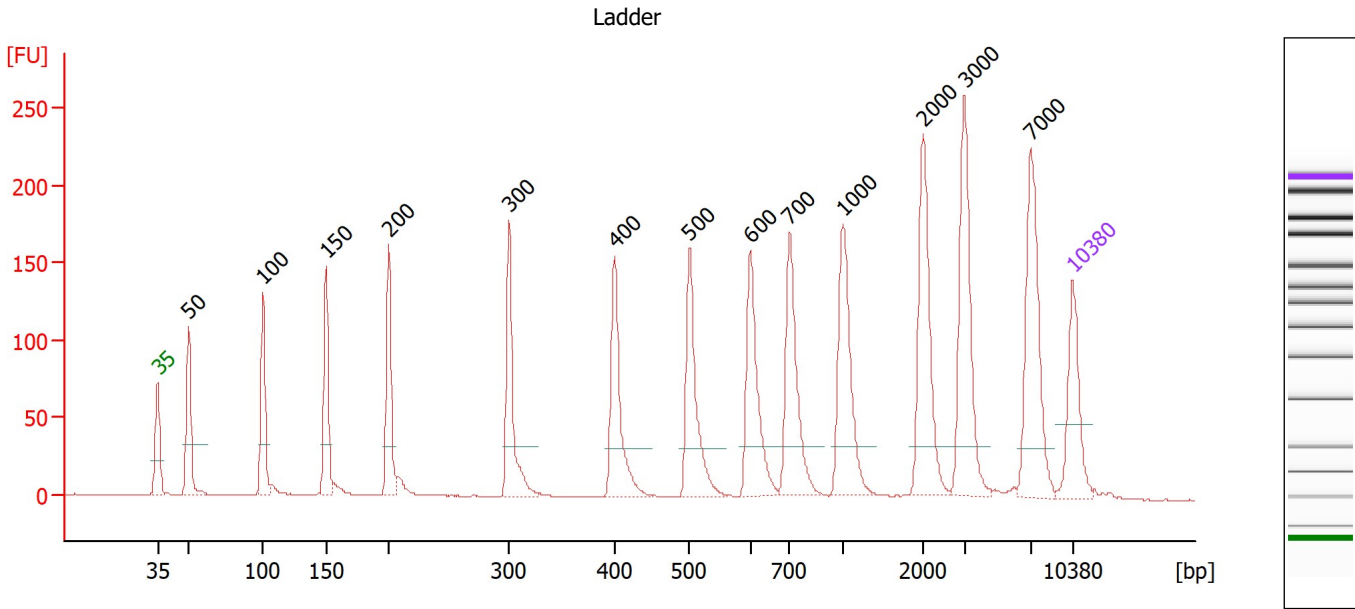

Overall Results for Ladder

Noise: 0.2

Peak table for Ladder

Peak	Size [bp]	Conc. [pg/µl]	Molarity [pmol/l]	Observations
1	35	125.00	5,411.3	Lower Marker
2	50	150.00	4,545.5	Ladder Peak
3	100	150.00	2,272.7	Ladder Peak
4	150	150.00	1,515.2	Ladder Peak
5	200	150.00	1,136.4	Ladder Peak
6	300	150.00	757.6	Ladder Peak
7	400	150.00	568.2	Ladder Peak
8	500	150.00	454.5	Ladder Peak
9	600	150.00	378.8	Ladder Peak
10	700	150.00	324.7	Ladder Peak
11	1,000	150.00	227.3	Ladder Peak
12	2,000	150.00	113.6	Ladder Peak
13	3,000	150.00	75.8	Ladder Peak
14	7,000	150.00	32.5	Ladder Peak
15	10,380	75.00	10.9	Upper Marker

Assay Class: High Sensitivity DNA Assay
 Data Path: C:\... Sensitivity DNA Assay_DE34903152_2023-08-23_001_QC1587.xad

Created: 8/23/2023 2:48:45 PM
 Modified: 8/23/2023 3:56:03 PM

Electropherogram Summary Continued ...

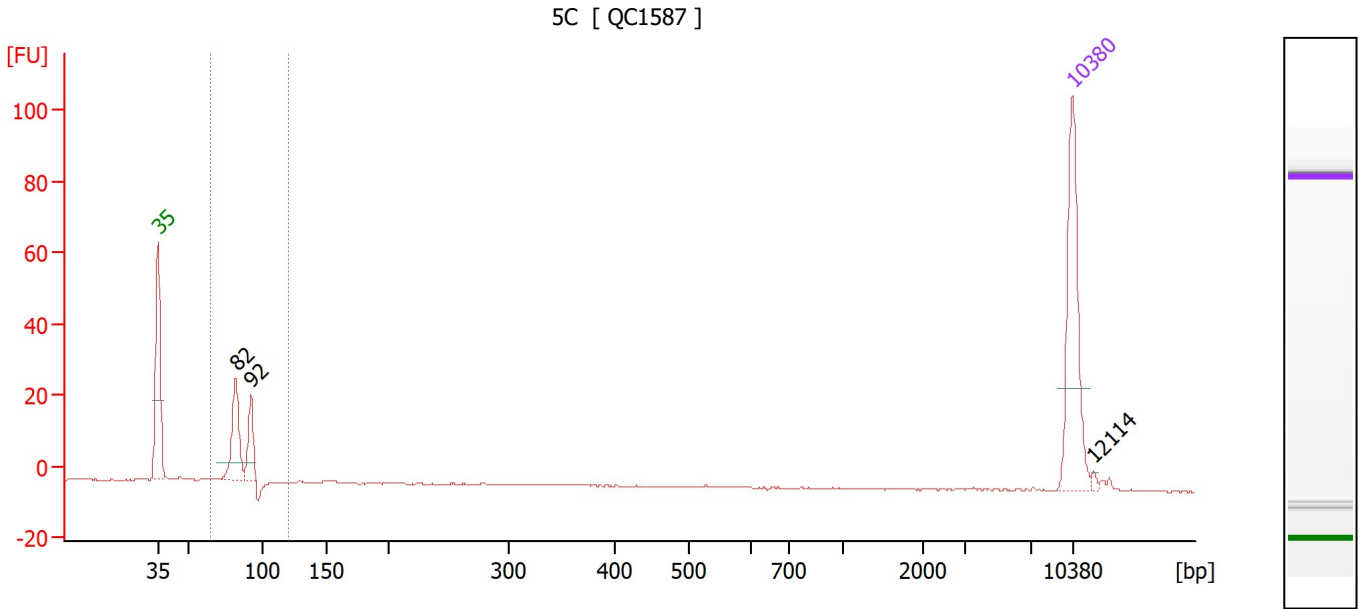

Overall Results for sample 1 : 5C

Number of peaks found: 3 Corr. Area 1: 61.3
 Noise: 0.2

Peak table for sample 1 : 5C

Peak	Size [bp]	Conc. [pg/μl]	Molarity [pmol/l]	Observations
1	35	125.00	5,411.3	Lower Marker
2	82	62.30	1,155.5	
3	92	35.21	578.4	
4	10,380	75.00	10.9	Upper Marker
5	12,114	0.00	0.0	

Region table for sample 1 : 5C

From [bp]	To [bp]	Corr. Area	% of Total	Average Size [bp]	Size distribution in CV [%]	Conc. [pg/μl]	Molarity [pmol/l]	Color
65	121	61.3	88	85	6.8	99.82	1,782.3	Blue

Assay Class: High Sensitivity DNA Assay
 Data Path: C:\... Sensitivity DNA Assay_DE34903152_2023-08-23_001_QC1587.xad

Created: 8/23/2023 2:48:45 PM
 Modified: 8/23/2023 3:56:03 PM

Electropherogram Summary Continued ...

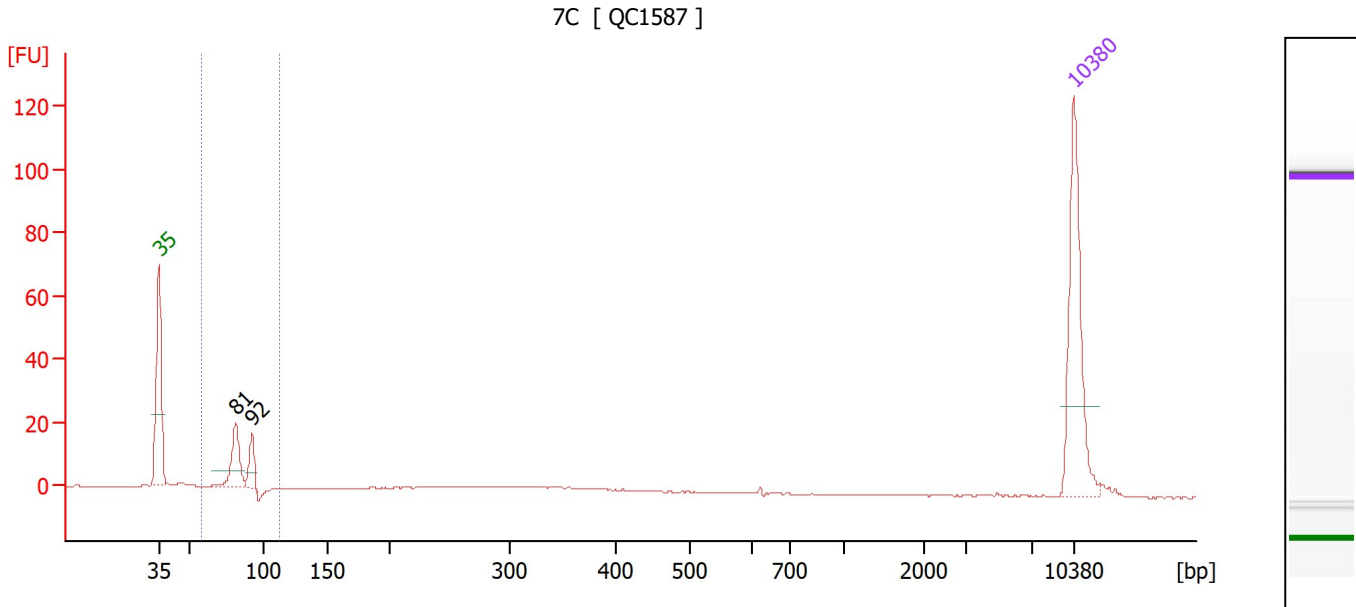

Overall Results for sample 2 : 7C

Number of peaks found: 2 Corr. Area 1: 46.4
 Noise: 0.1

Peak table for sample 2 : 7C

Peak	Size [bp]	Conc. [pg/μl]	Molarity [pmol/l]	Observations
1	35	125.00	5,411.3	Lower Marker
2	81	40.94	767.5	
3	92	21.87	360.1	
4	10,380	75.00	10.9	Upper Marker

Region table for sample 2 : 7C

From [bp]	To [bp]	Corr. Area	% of Total	Average Size [bp]	Size distribution in CV [%]	Conc. [pg/μl]	Molarity [pmol/l]	Color
59	113	46.4	59	84	7.6	63.98	1,152.8	Blue

Assay Class: High Sensitivity DNA Assay
 Data Path: C:\... Sensitivity DNA Assay_DE34903152_2023-08-23_001_QC1587.xad

Created: 8/23/2023 2:48:45 PM
 Modified: 8/23/2023 3:56:03 PM

Electropherogram Summary Continued ...

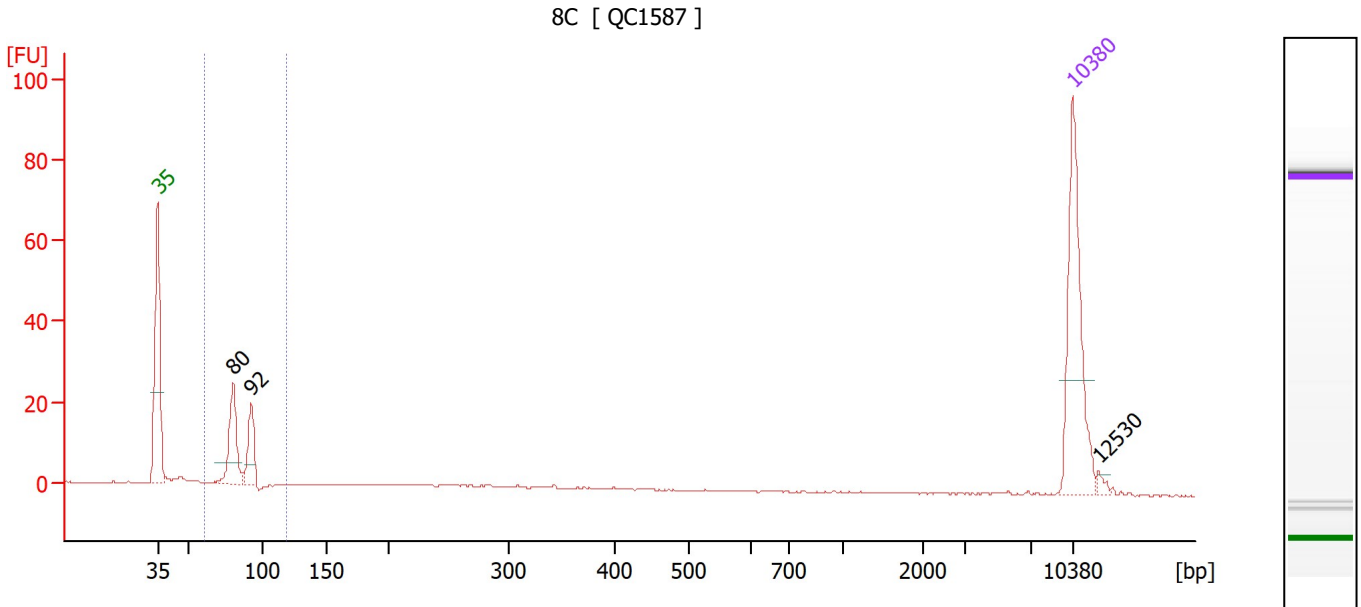

Overall Results for sample 3 : 8C

Number of peaks found: 3 Corr. Area 1: 55.9
 Noise: 0.1

Peak table for sample 3 : 8C

Peak	Size [bp]	Conc. [pg/μl]	Molarity [pmol/l]	Observations
1	35	125.00	5,411.3	Lower Marker
2	80	54.05	1,024.8	
3	92	33.91	556.7	
4	10,380	75.00	10.9	Upper Marker
5	12,530	0.00	0.0	

Region table for sample 3 : 8C

From [bp]	To [bp]	Corr. Area	% of Total	Average Size [bp]	Size distribution in CV [%]	Conc. [pg/μl]	Molarity [pmol/l]	Color
61	119	55.9	69	84	8.1	91.32	1,646.3	Blue

Assay Class: High Sensitivity DNA Assay
 Data Path: C:\... Sensitivity DNA Assay_DE34903152_2023-08-23_001_QC1587.xad

Created: 8/23/2023 2:48:45 PM
 Modified: 8/23/2023 3:56:03 PM

Electropherogram Summary Continued ...

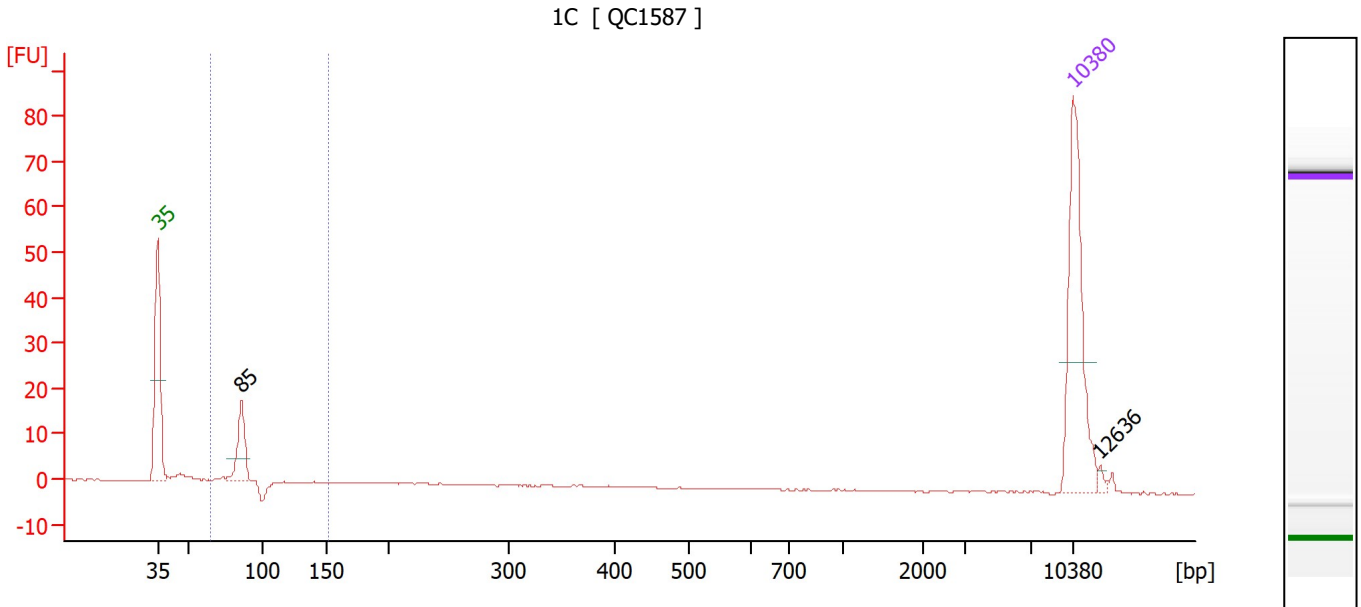

Overall Results for sample 4 : 1C

Number of peaks found: 2 Corr. Area 1: 24.1
 Noise: 0.1

Peak table for sample 4 : 1C

Peak	Size [bp]	Conc. [pg/μl]	Molarity [pmol/l]	Observations
1	35	125.00	5,411.3	Lower Marker
2	85	38.21	678.2	
3	10,380	75.00	10.9	Upper Marker
4	12,636	0.00	0.0	

Region table for sample 4 : 1C

From [bp]	To [bp]	Corr. Area	% of Total	Average Size [bp]	Size distribution in CV [%]	Conc. [pg/μl]	Molarity [pmol/l]	Color
65	153	24.1	70	84	5.5	41.01	736.9	Blue

Assay Class: High Sensitivity DNA Assay
 Data Path: C:\... Sensitivity DNA Assay_DE34903152_2023-08-23_001_QC1587.xad

Created: 8/23/2023 2:48:45 PM
 Modified: 8/23/2023 3:56:03 PM

Electropherogram Summary Continued ...

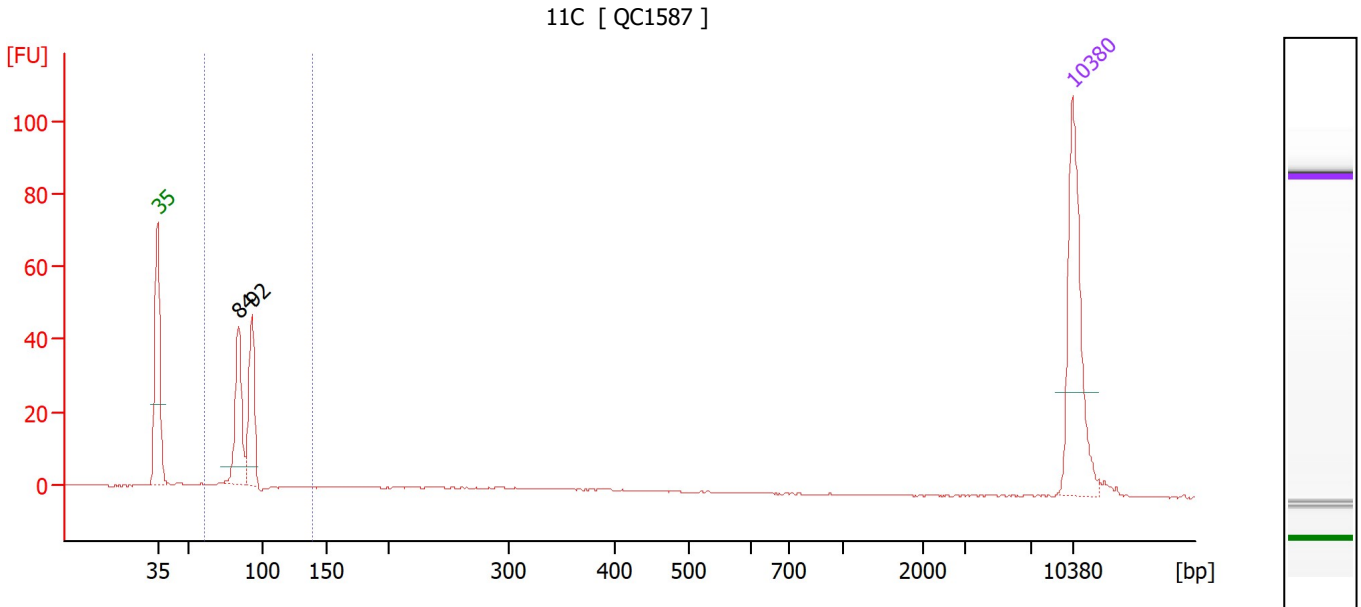

Overall Results for sample 5 : 11C

Number of peaks found: 2 Corr. Area 1: 103.4
 Noise: 0.1

Peak table for sample 5 : 11C

Peak	Size [bp]	Conc. [pg/μl]	Molarity [pmol/l]	Observations
1	35	125.00	5,411.3	Lower Marker
2	84	73.02	1,319.7	
3	92	68.13	1,118.2	
4	10,380	75.00	10.9	Upper Marker

Region table for sample 5 : 11C

From [bp]	To [bp]	Corr. Area	% of Total	Average Size [bp]	Size distribution in CV [%]	Conc. [pg/μl]	Molarity [pmol/l]	Color
61	139	103.4	82	87	7.5	149.96	2,601.2	Blue

Assay Class: High Sensitivity DNA Assay
 Data Path: C:\... Sensitivity DNA Assay_DE34903152_2023-08-23_001_QC1587.xad

Created: 8/23/2023 2:48:45 PM
 Modified: 8/23/2023 3:56:03 PM

Electropherogram Summary Continued ...

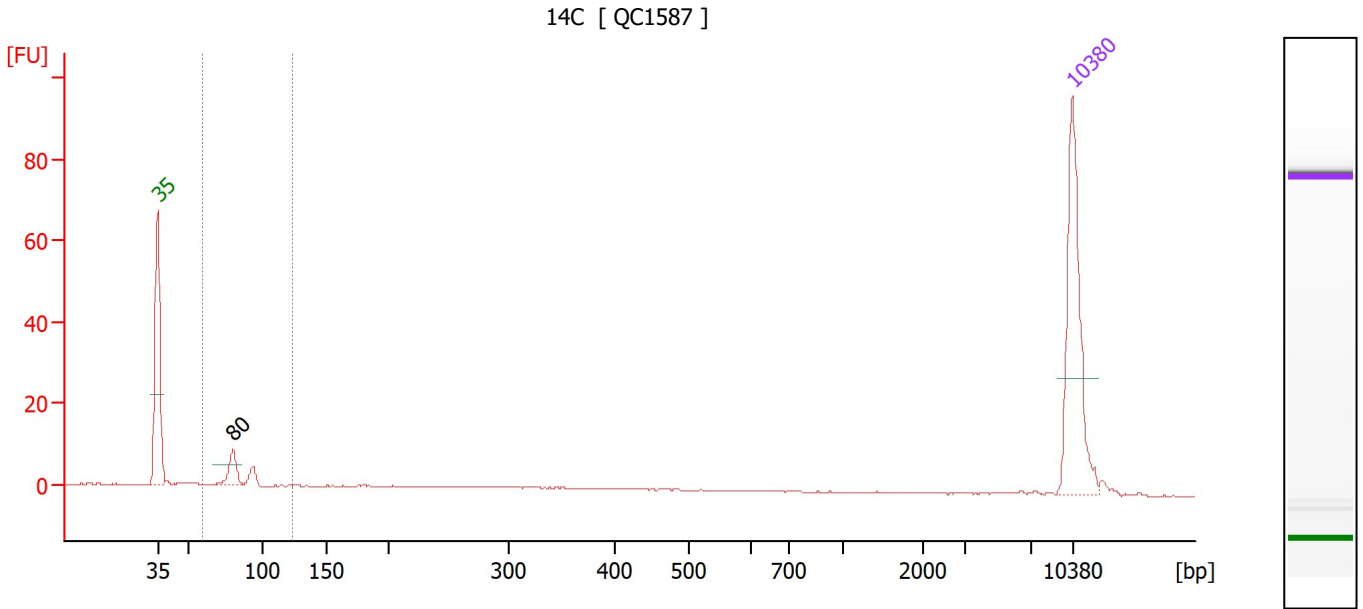

Overall Results for sample 6 : 14C

Number of peaks found: 1 Corr. Area 1: 18.9
 Noise: 0.2

Peak table for sample 6 : 14C

Peak	Size [bp]	Conc. [pg/μl]	Molarity [pmol/l]	Observations
1	35	125.00	5,411.3	Lower Marker
2	80	19.69	372.8	
3	10,380	75.00	10.9	Upper Marker

Region table for sample 6 : 14C

From [bp]	To [bp]	Corr. Area	% of Total	Average Size [bp]	Size distribution in CV [%]	Conc. [pg/μl]	Molarity [pmol/l]	Color
60	124	18.9	57	83	10.3	31.27	569.6	Blue

Assay Class: High Sensitivity DNA Assay
 Data Path: C:\... Sensitivity DNA Assay_DE34903152_2023-08-23_001_QC1587.xad

Created: 8/23/2023 2:48:45 PM
 Modified: 8/23/2023 3:56:03 PM

Electropherogram Summary Continued ...

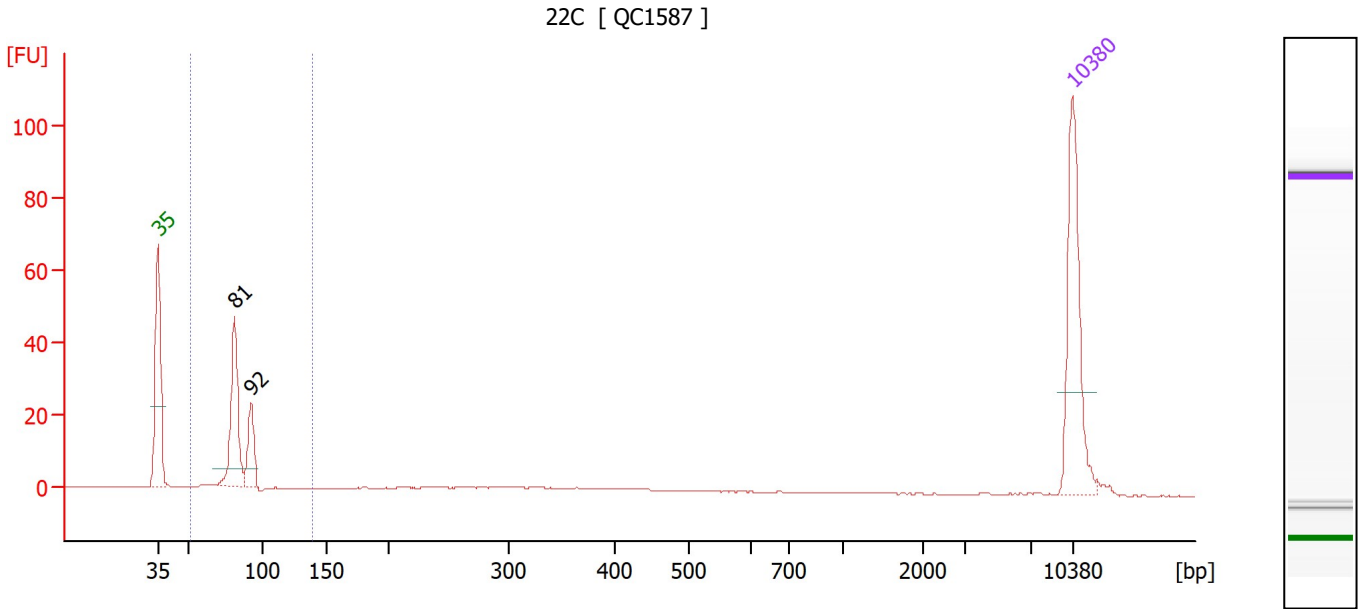

Overall Results for sample 7 : 22C

Number of peaks found: 2 Corr. Area 1: 88.1
 Noise: 0.1

Peak table for sample 7 : 22C

Peak	Size [bp]	Conc. [pg/μl]	Molarity [pmol/l]	Observations
1	35	125.00	5,411.3	Lower Marker
2	81	88.69	1,658.4	
3	92	37.43	616.6	
4	10,380	75.00	10.9	Upper Marker

Region table for sample 7 : 22C

From [bp]	To [bp]	Corr. Area	% of Total	Average Size [bp]	Size distribution in CV [%]	Conc. [pg/μl]	Molarity [pmol/l]	Color
52	139	88.1	72	84	8.8	136.00	2,469.9	Blue

Assay Class: High Sensitivity DNA Assay
 Data Path: C:\... Sensitivity DNA Assay_DE34903152_2023-08-23_001_QC1587.xad

Created: 8/23/2023 2:48:45 PM
 Modified: 8/23/2023 3:56:03 PM

Electropherogram Summary Continued ...

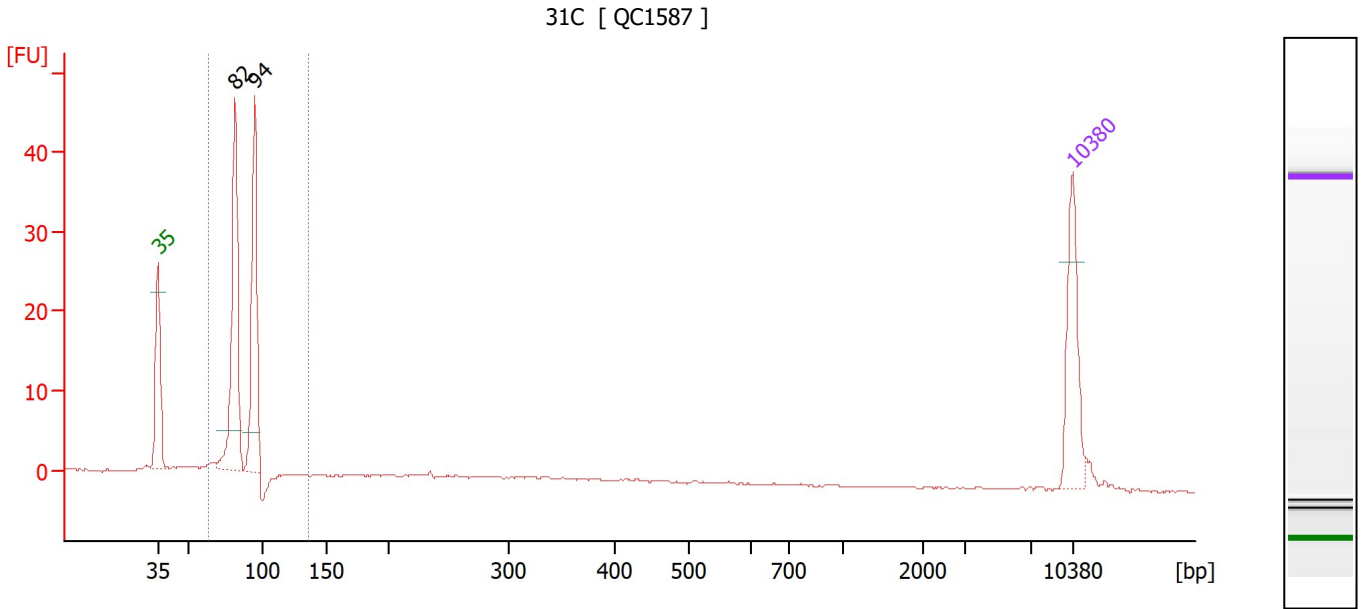

Overall Results for sample 8 : 31C

Number of peaks found: 2 Corr. Area 1: 95.3
 Noise: 0.1

Peak table for sample 8 : 31C

Peak	Size [bp]	Conc. [pg/μl]	Molarity [pmol/l]	Observations
1	35	125.00	5,411.3	Lower Marker
2	82	244.26	4,537.4	
3	94	209.38	3,367.9	
4	10,380	75.00	10.9	Upper Marker

Region table for sample 8 : 31C

From [bp]	To [bp]	Corr. Area	% of Total	Average Size [bp]	Size distribution in CV [%]	Conc. [pg/μl]	Molarity [pmol/l]	Color
64	136	95.3	90	86	8.7	468.80	8,212.9	Blue

Assay Class: High Sensitivity DNA Assay
 Data Path: C:\... Sensitivity DNA Assay_DE34903152_2023-08-23_001_QC1587.xad

Created: 8/23/2023 2:48:45 PM
 Modified: 8/23/2023 3:56:03 PM

Electropherogram Summary Continued ...

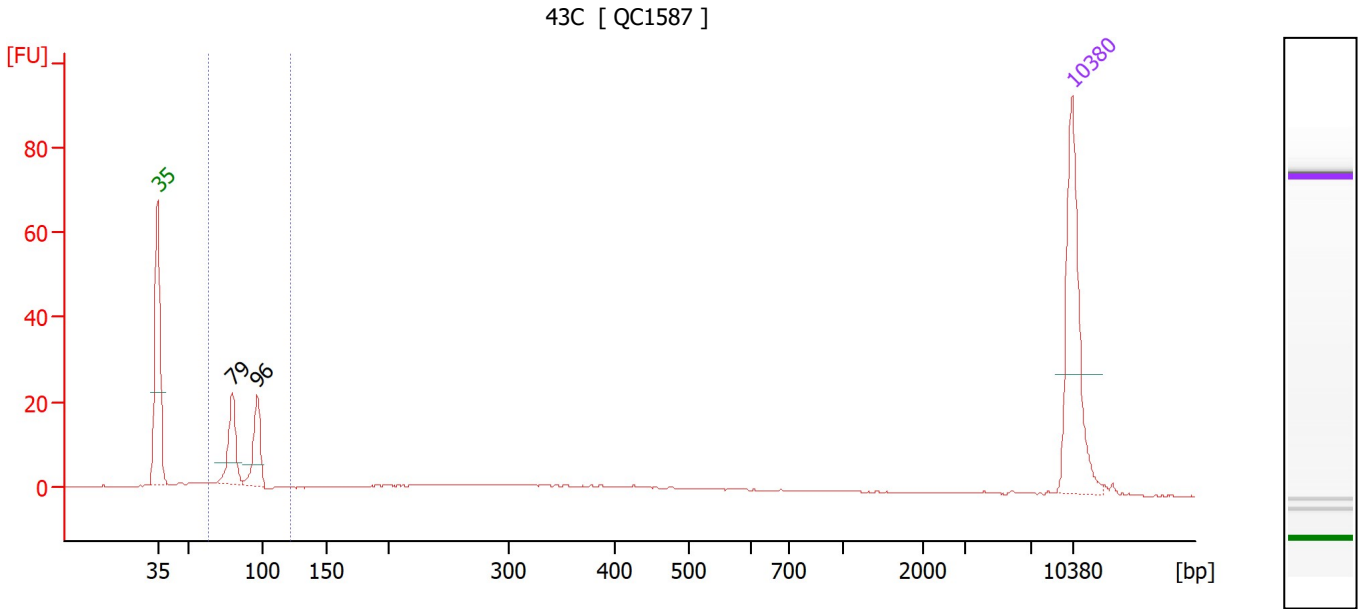

Overall Results for sample 9 : 43C

Number of peaks found: 2 Corr. Area 1: 59.1
 Noise: 0.2

Peak table for sample 9 : 43C

Peak	Size [bp]	Conc. [pg/μl]	Molarity [pmol/l]	Observations
1	35	125.00	5,411.3	Lower Marker
2	79	48.05	919.4	
3	96	42.86	674.4	
4	10,380	75.00	10.9	Upper Marker

Region table for sample 9 : 43C

From [bp]	To [bp]	Corr. Area	% of Total	Average Size [bp]	Size distribution in CV [%]	Conc. [pg/μl]	Molarity [pmol/l]	Color
63	122	59.1	49	86	11.1	101.81	1,790.2	Blue

Assay Class: High Sensitivity DNA Assay
 Data Path: C:\... Sensitivity DNA Assay_DE34903152_2023-08-23_001_QC1587.xad

Created: 8/23/2023 2:48:45 PM
 Modified: 8/23/2023 3:56:03 PM

Electropherogram Summary Continued ...

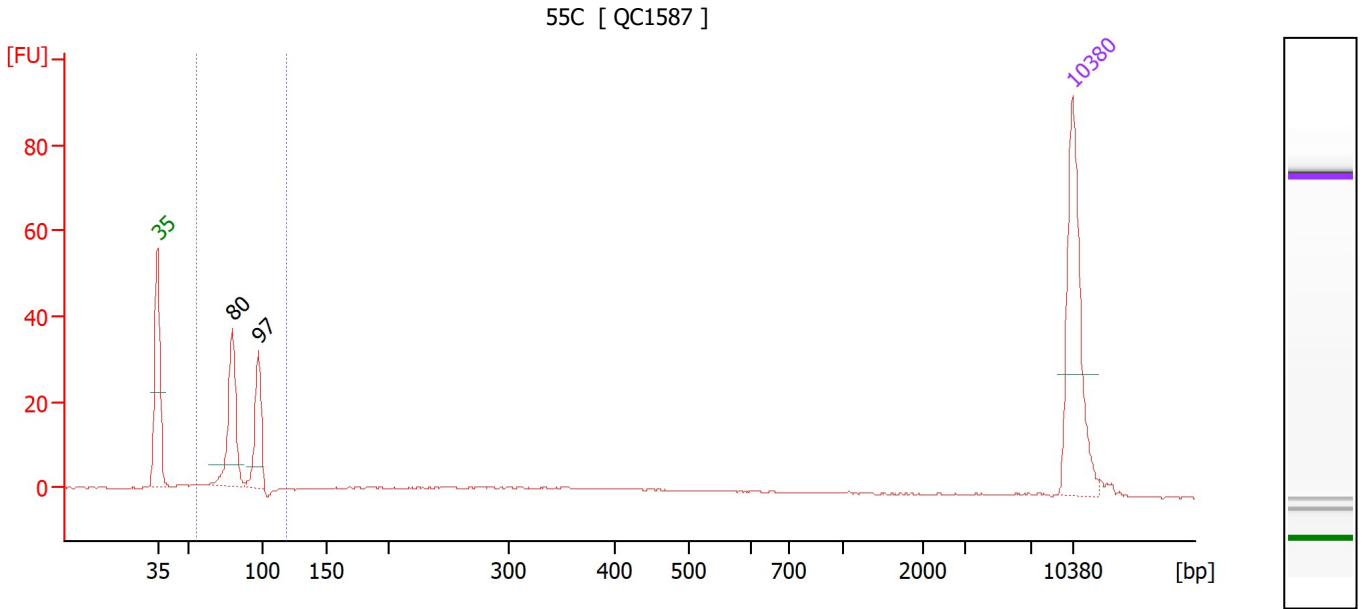

Overall Results for sample 10 : 55C

Number of peaks found: 2 Corr. Area 1: 88.2
 Noise: 0.2

Peak table for sample 10 : 55C

Peak	Size [bp]	Conc. [pg/μl]	Molarity [pmol/l]	Observations
1	35	125.00	5,411.3	Lower Marker
2	80	80.92	1,539.2	
3	97	55.45	866.7	
4	10,380	75.00	10.9	Upper Marker

Region table for sample 10 : 55C

From [bp]	To [bp]	Corr. Area	% of Total	Average Size [bp]	Size distribution in CV [%]	Conc. [pg/μl]	Molarity [pmol/l]	Color
55	118	88.2	72	85	11.6	146.94	2,610.3	Blue

Assay Class: High Sensitivity DNA Assay
Data Path: C:\... Sensitivity DNA Assay_DE34903152_2023-08-23_001_QC1587.xad

Created: 8/23/2023 2:48:45 PM
Modified: 8/23/2023 3:56:03 PM

Gel Image

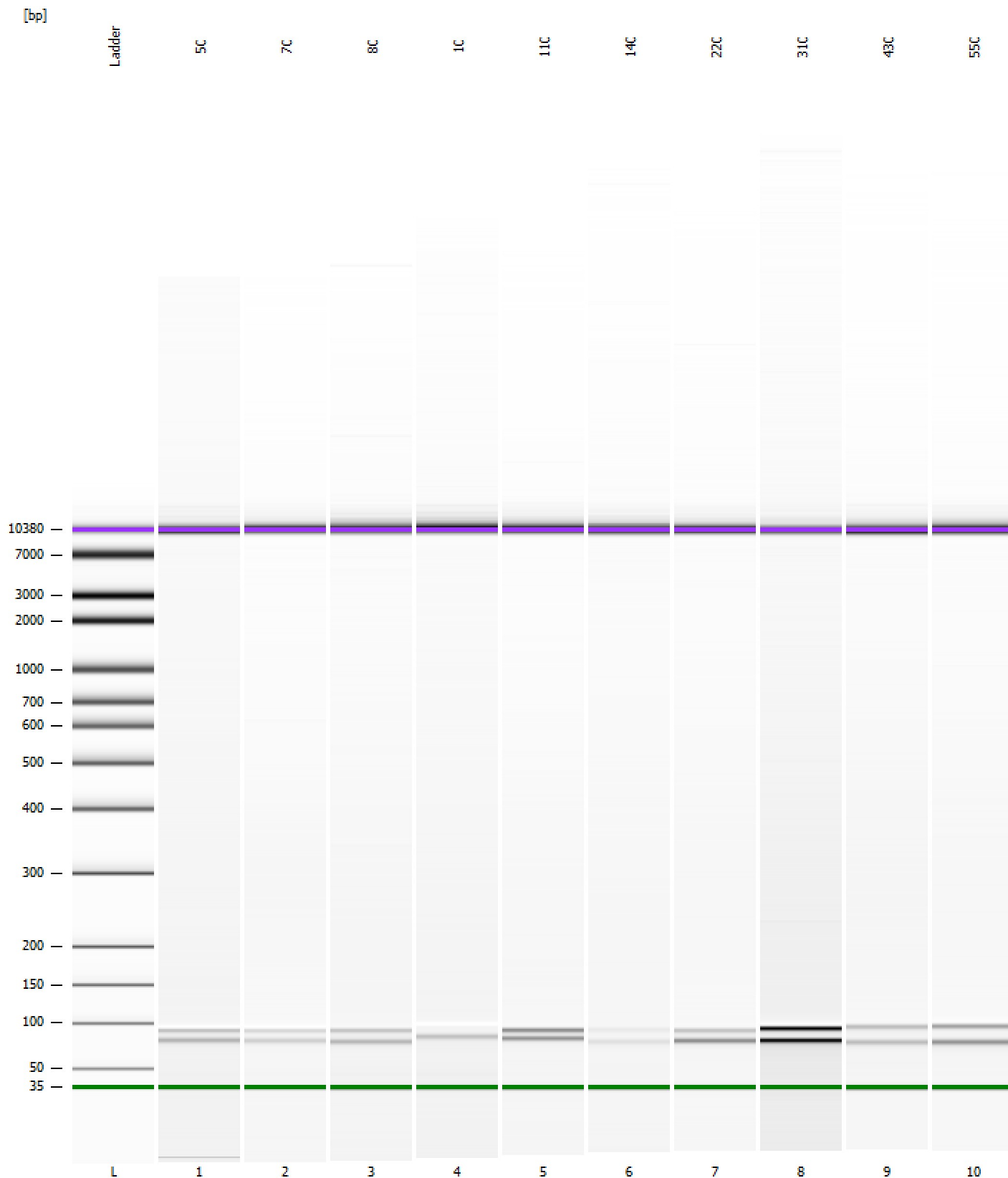

Assay Class: High Sensitivity DNA Assay
Data Path: C:\... Sensitivity DNA Assay_DE34903152_2023-08-23_001_QC1587.xad

Created: 8/23/2023 2:48:45 PM
Modified: 8/23/2023 3:56:03 PM

Curves

Standard Curve

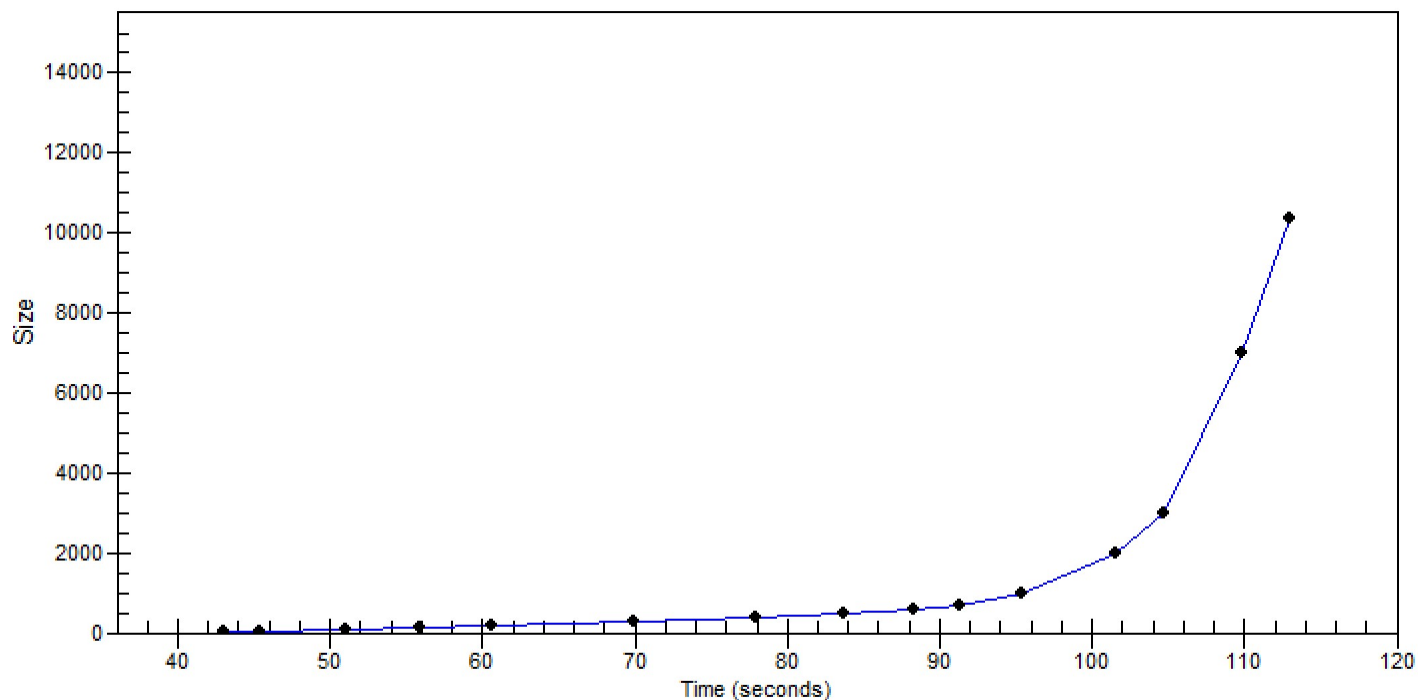

Assay Class: High Sensitivity DNA Assay Created: 8/23/2023 2:48:45 PM
 Data Path: C:\... Sensitivity DNA Assay_DE34903152_2023-08-23_001_QC1587.xad Modified: 8/23/2023 3:56:03 PM

Run Logbook

Description	Number	Source	Category	Sub Category	Time	Time Zone	User	Host
Run ended on port 1 (Number of wells acquired: 12)		Instrument	Run		8/23/2023 3:30:05 PM	(GMT --07:00) Pacific Standard Time	sbsuser	DESKTOP-4UNV VOB
Run started on port 1 (File: C:\Program Files (x86)\Agilent\2100 bioanalyzer\2100 expert\data\2023-08-23\Bioanalyzer1_High Sensitivity DNA Assay_DE34903152_2023-08-23_001.xad)		Instrument	Run		8/23/2023 2:48:52 PM	(GMT --07:00) Pacific Standard Time	sbsuser	DESKTOP-4UNV VOB
Product Number : G2938C		Instrument	Run		8/23/2023 2:48:52 PM	(GMT --07:00) Pacific Standard Time	sbsuser	DESKTOP-4UNV VOB
Name :		Instrument	Run		8/23/2023 2:48:52 PM	(GMT --07:00) Pacific Standard Time	sbsuser	DESKTOP-4UNV VOB
Vendor : Agilent Technologies		Instrument	Run		8/23/2023 2:48:52 PM	(GMT --07:00) Pacific Standard Time	sbsuser	DESKTOP-4UNV VOB
Serial# : DE34903152		Instrument	Run		8/23/2023 2:48:52 PM	(GMT --07:00) Pacific Standard Time	sbsuser	DESKTOP-4UNV VOB
Firmware : C.01.069		Instrument	Run		8/23/2023 2:48:52 PM	(GMT --07:00) Pacific Standard Time	sbsuser	DESKTOP-4UNV VOB
Cartridge : Electrode		Instrument	Run		8/23/2023 2:48:51 PM	(GMT --07:00) Pacific Standard Time	sbsuser	DESKTOP-4UNV VOB