

Assay Class: High Sensitivity DNA Assay  
Data Path: C:\...r1\_High Sensitivity DNA Assay\_DE34903152\_2024-09-04\_001.xad

Created: 9/4/2024 4:58:12 PM  
Modified: 9/4/2024 5:57:51 PM

Electrophoresis File Run Summary

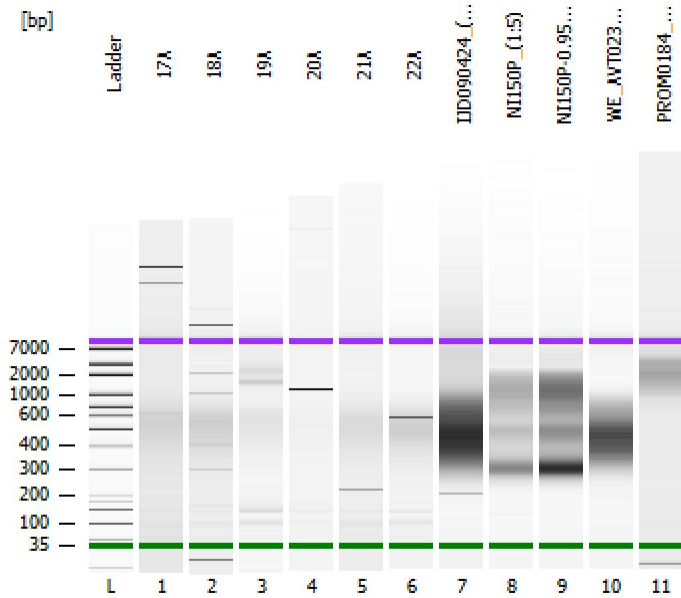

Instrument Information:

Instrument Name: DE34903152      Firmware: C.01.069  
Serial#: DE34903152      Type: G2938C

Assay Information:

Assay Origin Path: C:\Program Files (x86)\Agilent\2100 bioanalyzer\2100 expert\assays\dsDNA\High Sensitivity DNA.xsy  
Assay Class: High Sensitivity DNA Assay  
Version: 1.03  
Assay Comments: Copyright © 2003-2010 Agilent Technologies

Chip Information:

Chip Lot #:   
Reagent Kit Lot #:   
Chip Comments:

17A

18A

19A

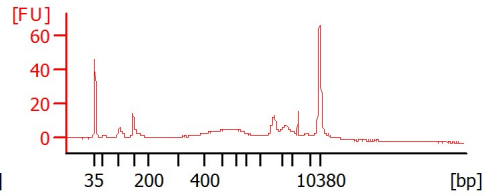
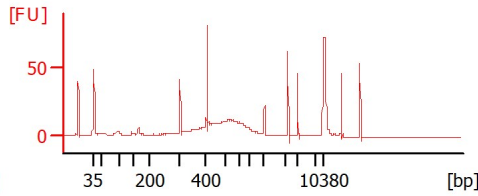
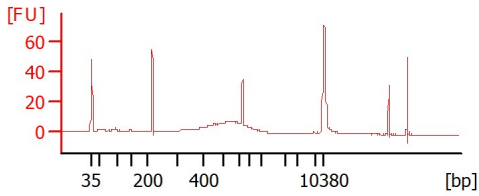

20A

21A

22A

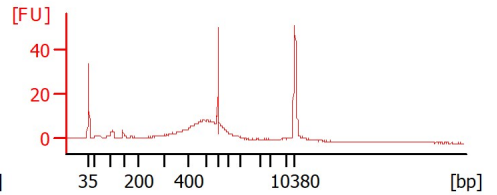
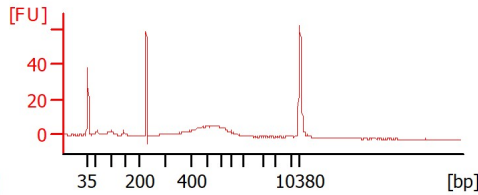
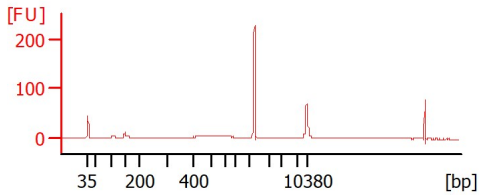

IJD090424\_(1:2)

NI150P\_(1:5)

NI150P-0.95x\_(1:5)

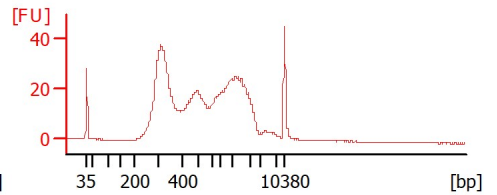
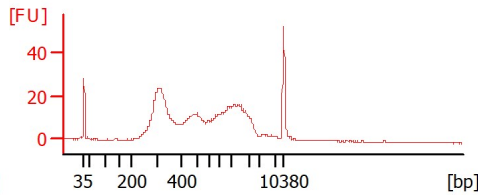
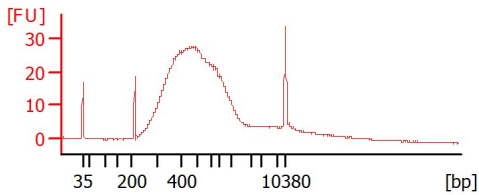

WE\_AVT0234\_0.7XBC\_(1:4)

PROM0184\_cDNA\_0.8XBC\_(1:8)

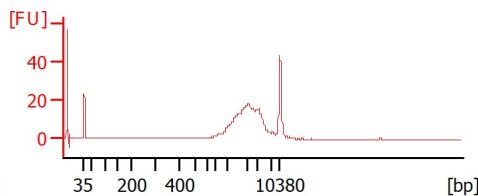
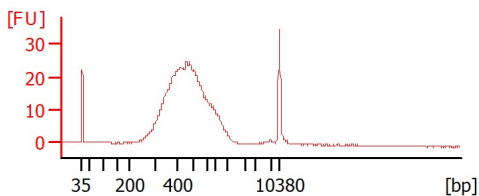

Assay Class: High Sensitivity DNA Assay  
 Data Path: C:\...r1\_High Sensitivity DNA Assay\_DE34903152\_2024-09-04\_001.xad

Created: 9/4/2024 4:58:12 PM  
 Modified: 9/4/2024 5:57:51 PM

**Electrophoresis File Run Summary (Chip Summary)**

Sample Name	Sample Comment	Rest. Digest	Status	Observation	Result Label	Result Color
17A		<input type="checkbox"/>	✓			
18A		<input type="checkbox"/>	✓			
19A		<input type="checkbox"/>	✓			
20A		<input type="checkbox"/>	✓			
21A		<input type="checkbox"/>	✓			
22A		<input type="checkbox"/>	✓			
IJD090424_(1:2)		<input type="checkbox"/>	✓			
NI150P_(1:5)		<input type="checkbox"/>	✓			
NI150P-0.95x_(1:5)		<input type="checkbox"/>	✓			
WE_AVT0234_0.7XBC_(1:4)		<input type="checkbox"/>	✓			
PROM0184_cDNA_0.8XBC_(1:8)		<input type="checkbox"/>	✓			
Ladder		<input type="checkbox"/>	✓			

Chip Lot #

Reagent Kit Lot #

Chip Comments :

Assay Class: High Sensitivity DNA Assay  
 Data Path: C:\...r1\_High Sensitivity DNA Assay\_DE34903152\_2024-09-04\_001.xad

Created: 9/4/2024 4:58:12 PM  
 Modified: 9/4/2024 5:57:51 PM

**Electrophoresis Assay Details**

**General Analysis Settings**

Number of Available Sample and Ladder Wells (Max.) : 12  
 Minimum Visible Range [s] : 32  
 Maximum Visible Range [s] : 138  
 Start Analysis Time Range [s] : 33  
 End Analysis Time Range [s] : 137.5  
 Ladder Concentration [pg/μl] : 1950  
 Uses Standard Area for Ladder Fragments  
 Lower Marker Concentration [pg/μl] : 125  
 Upper Marker Concentration [pg/μl] : 75  
 Used Upper Marker for Quantitation  
 Standard Curve Fit is Point to Point  
 Show Data Aligned to Lower and Upper Marker

**Integrator Settings**

Integration Start Time [s] : 33.05  
 Integration End Time [s] : 137  
 Slope Threshold : 0.8  
 Height Threshold [FU] : 5  
 Area Threshold : 0.1  
 Width Threshold [s] : 0.6  
 Baseline Plateau [s] : 0.5

**Filter Settings**

Filter Width [s] : 0.5  
 Polynomial Order : 4

**Ladder**

Ladder Peak	Size	Area
1	35	160
2	50	210
3	100	208
4	150	221
5	200	242
6	300	270
7	400	305
8	500	306
9	600	336
10	700	321
11	1000	366
12	2000	413
13	3000	411
14	7000	400
15	10380	214

Assay Class: High Sensitivity DNA Assay  
 Data Path: C:\...r1\_High Sensitivity DNA Assay\_DE34903152\_2024-09-04\_001.xad

Created: 9/4/2024 4:58:12 PM  
 Modified: 9/4/2024 5:57:51 PM

**Electropherogram Summary**

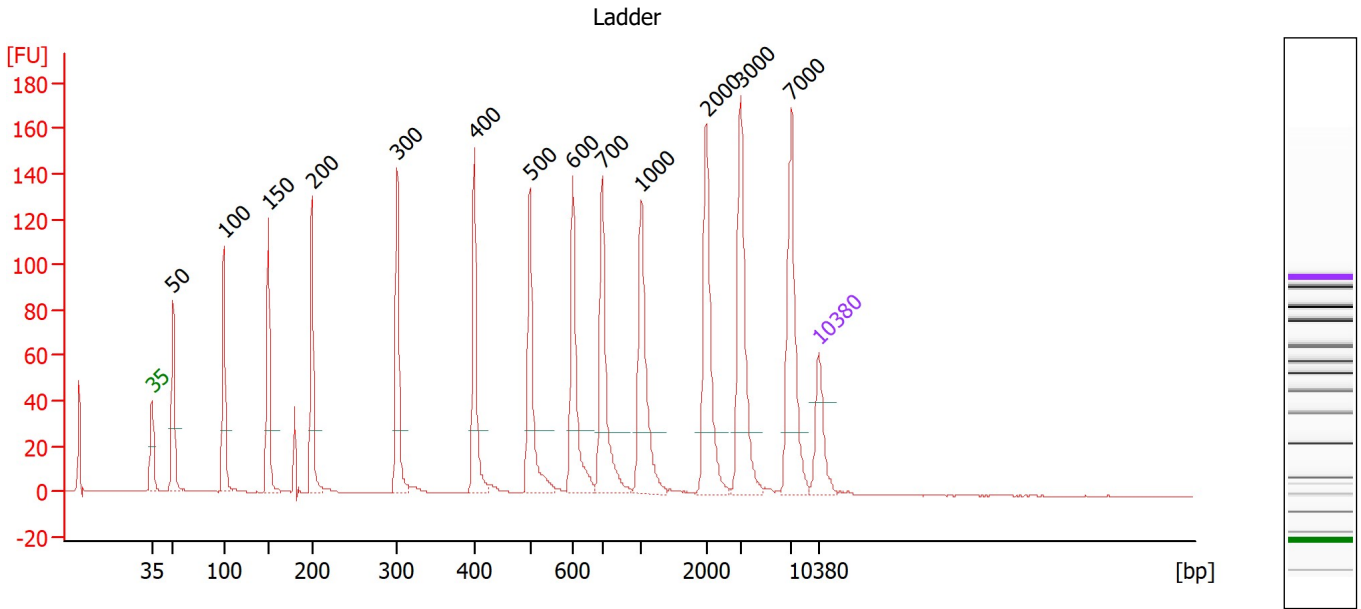

**Overall Results for Ladder**

Noise: 0.1

**Peak table for Ladder**

Peak	Size [bp]	Conc. [pg/μl]	Molarity [pmol/l]	Observations
1	35	125.00	5,411.3	Lower Marker
2	50	150.00	4,545.5	Ladder Peak
3	100	150.00	2,272.7	Ladder Peak
4	150	150.00	1,515.2	Ladder Peak
5	200	150.00	1,136.4	Ladder Peak
6	300	150.00	757.6	Ladder Peak
7	400	150.00	568.2	Ladder Peak
8	500	150.00	454.5	Ladder Peak
9	600	150.00	378.8	Ladder Peak
10	700	150.00	324.7	Ladder Peak
11	1,000	150.00	227.3	Ladder Peak
12	2,000	150.00	113.6	Ladder Peak
13	3,000	150.00	75.8	Ladder Peak
14	7,000	150.00	32.5	Ladder Peak
15	10,380	75.00	10.9	Upper Marker

Assay Class: High Sensitivity DNA Assay  
 Data Path: C:\...r1\_High Sensitivity DNA Assay\_DE34903152\_2024-09-04\_001.xad

Created: 9/4/2024 4:58:12 PM  
 Modified: 9/4/2024 5:57:51 PM

**Electropherogram Summary Continued ...**

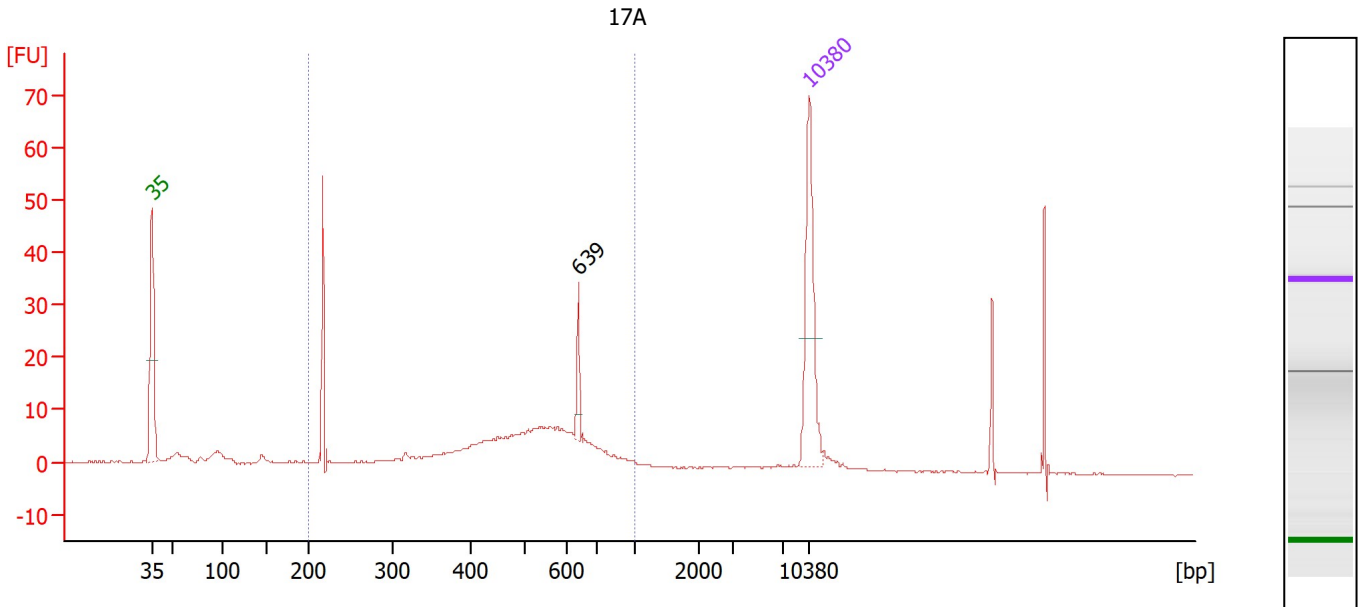

**Overall Results for sample 1 : 17A**

Number of peaks found: 1                      Corr. Area 1: 167.7  
 Noise: 0.1

**Peak table for sample 1 : 17A**

Peak	Size [bp]	Conc. [pg/μl]	Molarity [pmol/l]	Observations
1	35	125.00	5,411.3	Lower Marker
2	639	15.73	37.3	
3	10,380	75.00	10.9	Upper Marker

**Region table for sample 1 : 17A**

From [bp]	To [bp]	Corr. Area	% of Total	Average Size [bp]	Size distribution in CV [%]	Conc. [pg/μl]	Molarity [pmol/l]	Color
200	1,000	167.7	74	495	33.0	297.31	1,134.2	Blue

Assay Class: High Sensitivity DNA Assay  
 Data Path: C:\...r1\_High Sensitivity DNA Assay\_DE34903152\_2024-09-04\_001.xad

Created: 9/4/2024 4:58:12 PM  
 Modified: 9/4/2024 5:57:51 PM

**Electropherogram Summary Continued ...**

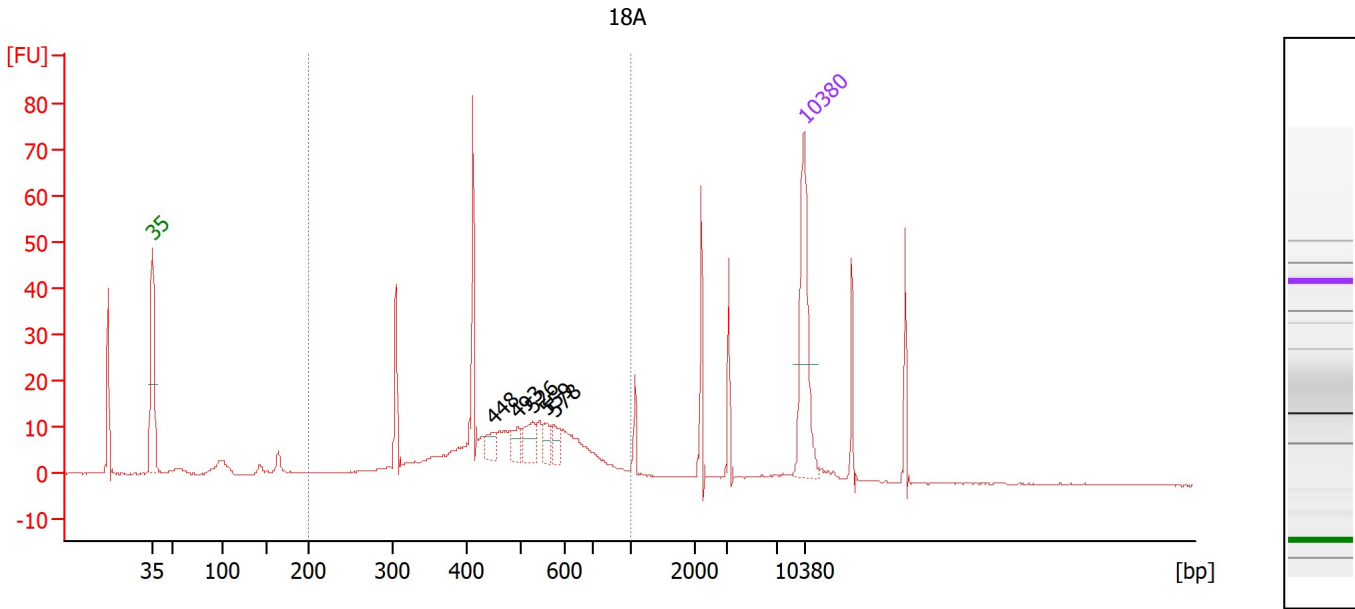

**Overall Results for sample 2 : 18A**

Number of peaks found: 5                      Corr. Area 1: 263.7  
 Noise: 0.1

**Peak table for sample 2 : 18A**

Peak	Size [bp]	Conc. [pg/μl]	Molarity [pmol/l]	Observations
1	35	125.00	5,411.3	Lower Marker
2	448	14.01	47.3	
3	493	15.20	46.8	
4	526	22.24	64.1	
5	559	12.02	32.6	
6	578	12.54	32.9	
7	10,380	75.00	10.9	Upper Marker

**Region table for sample 2 : 18A**

From [bp]	To [bp]	Corr. Area	% of Total	Average Size [bp]	Size distribution in CV [%]	Conc. [pg/μl]	Molarity [pmol/l]	Color
200	1,000	263.7	67	485	28.3	436.73	1,524.7	Blue

Assay Class: High Sensitivity DNA Assay  
 Data Path: C:\...r1\_High Sensitivity DNA Assay\_DE34903152\_2024-09-04\_001.xad

Created: 9/4/2024 4:58:12 PM  
 Modified: 9/4/2024 5:57:51 PM

**Electropherogram Summary Continued ...**

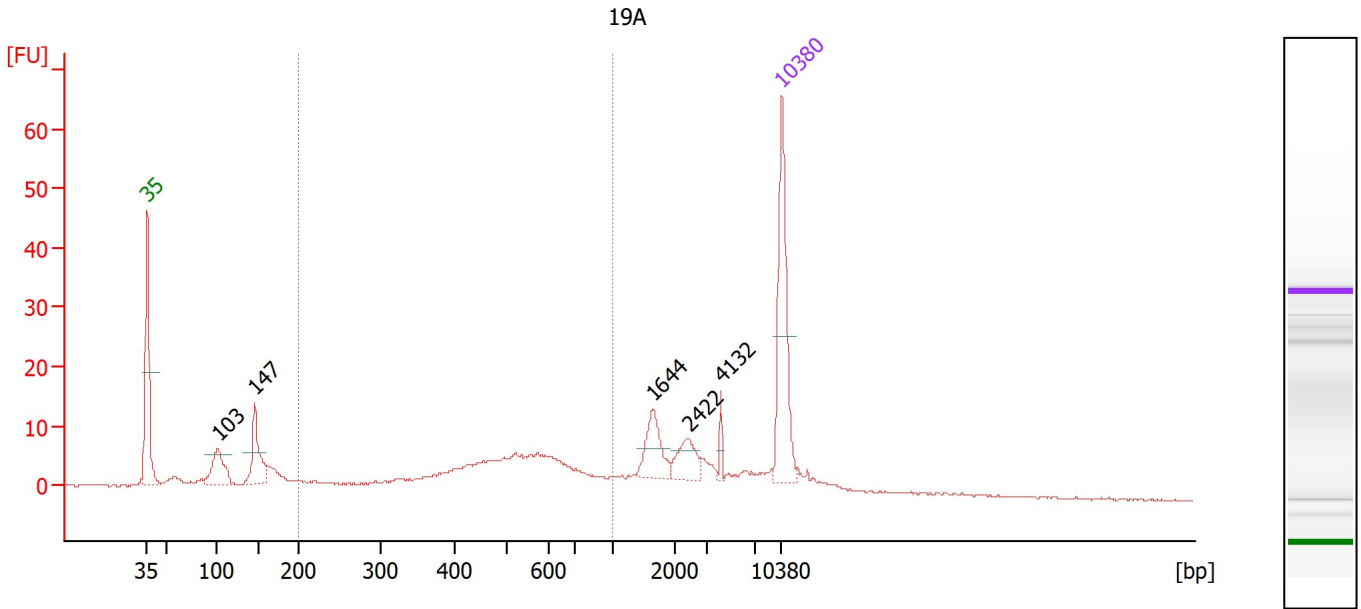

**Overall Results for sample 3 : 19A**

Number of peaks found: 5                      Corr. Area 1: 127.7  
 Noise: 0.2

**Peak table for sample 3 : 19A**

Peak	Size [bp]	Conc. [pg/μl]	Molarity [pmol/l]	Observations
1	35	125.00	5,411.3	Lower Marker
2	103	43.82	645.2	
3	147	51.70	534.3	
4	1,644	30.01	27.7	
5	2,422	21.35	13.4	
6	4,132	6.12	2.2	
7	10,380	75.00	10.9	Upper Marker

**Region table for sample 3 : 19A**

From [bp]	To [bp]	Corr. Area	% of Total	Average Size [bp]	Size distribution in CV [%]	Conc. [pg/μl]	Molarity [pmol/l]	Color
200	1,000	127.7	41	514	31.8	232.05	805.9	Blue

Assay Class: High Sensitivity DNA Assay  
 Data Path: C:\...r1\_High Sensitivity DNA Assay\_DE34903152\_2024-09-04\_001.xad

Created: 9/4/2024 4:58:12 PM  
 Modified: 9/4/2024 5:57:51 PM

**Electropherogram Summary Continued ...**

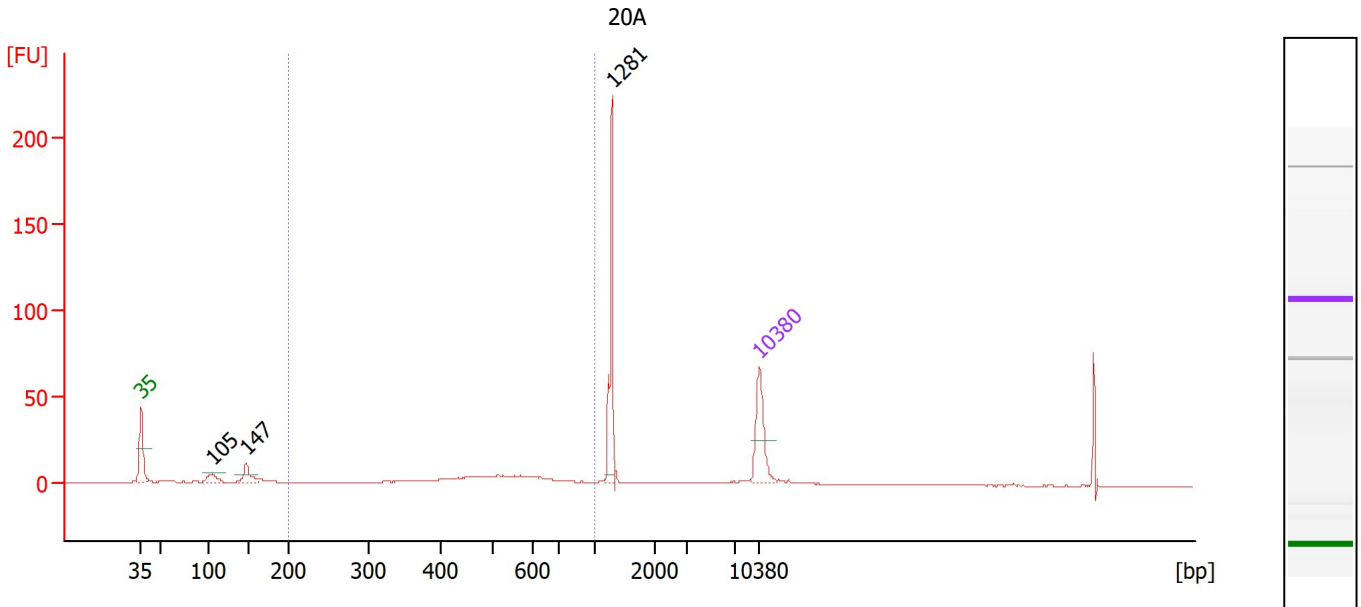

**Overall Results for sample 4 : 20A**

Number of peaks found: 3                      Corr. Area 1: 86.4  
 Noise: 0.2

**Peak table for sample 4 : 20A**

Peak	Size [bp]	Conc. [pg/μl]	Molarity [pmol/l]	Observations
1	35	125.00	5,411.3	Lower Marker
2	105	28.61	412.5	
3	147	40.78	421.3	
4	1,281	115.98	137.2	
5	10,380	75.00	10.9	Upper Marker

**Region table for sample 4 : 20A**

From [bp]	To [bp]	Corr. Area	% of Total	Average Size [bp]	Size distribution in CV [%]	Conc. [pg/μl]	Molarity [pmol/l]	Color
200	1,000	86.4	32	511	28.5	150.41	506.3	Blue



Assay Class: High Sensitivity DNA Assay  
 Data Path: C:\...r1\_High Sensitivity DNA Assay\_DE34903152\_2024-09-04\_001.xad

Created: 9/4/2024 4:58:12 PM  
 Modified: 9/4/2024 5:57:51 PM

**Electropherogram Summary Continued ...**

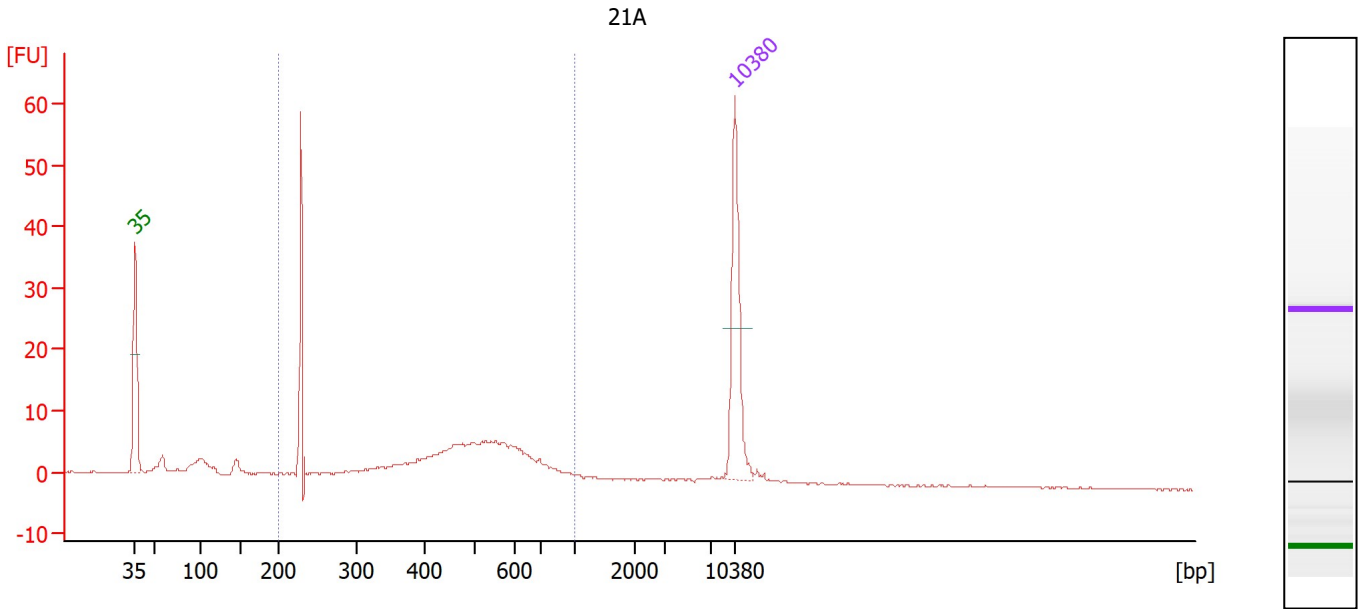

**Overall Results for sample 5 : 21A**

Number of peaks found: 0      Corr. Area 1: 131.9  
 Noise: 0.1

**Peak table for sample 5 : 21A**

Peak	Size [bp]	Conc. [pg/μl]	Molarity [pmol/l]	Observations
1	35	125.00	5,411.3	Lower Marker
2	10,380	75.00	10.9	Upper Marker

**Region table for sample 5 : 21A**

From [bp]	To [bp]	Corr. Area	% of Total	Average Size [bp]	Size distribution in CV [%]	Conc. [pg/μl]	Molarity [pmol/l]	Color
200	1,000	131.9	79	465	34.8	267.13	1,085.2	Blue

Assay Class: High Sensitivity DNA Assay  
 Data Path: C:\...r1\_High Sensitivity DNA Assay\_DE34903152\_2024-09-04\_001.xad

Created: 9/4/2024 4:58:12 PM  
 Modified: 9/4/2024 5:57:51 PM

**Electropherogram Summary Continued ...**

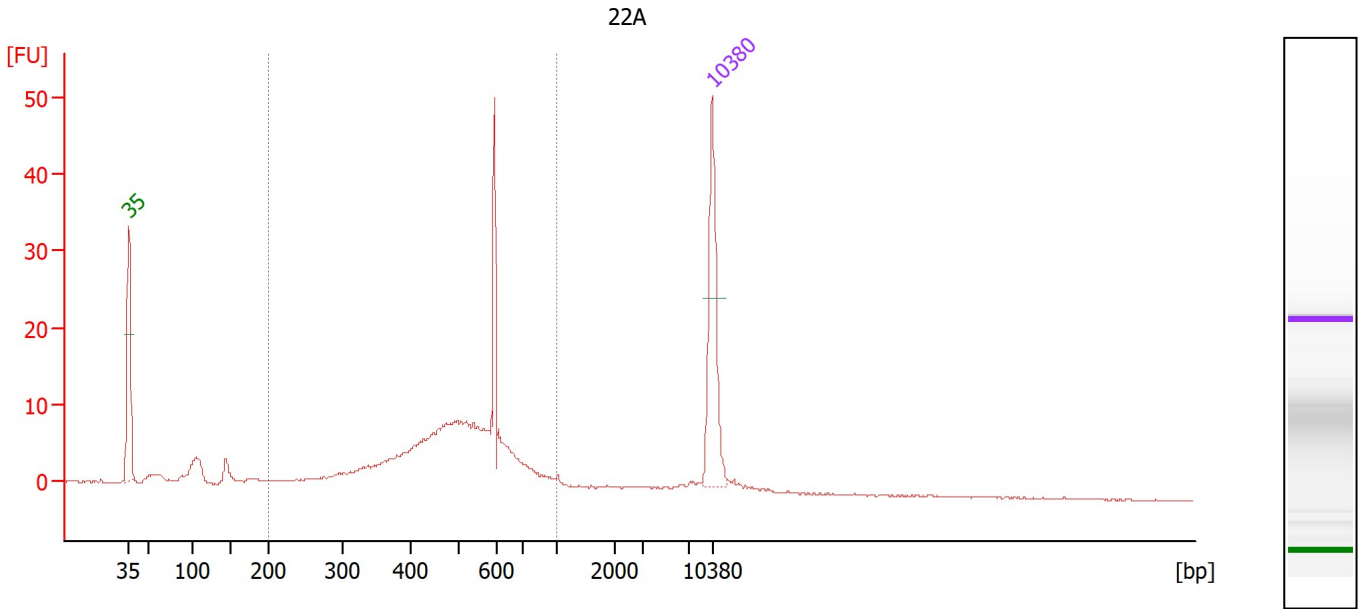

**Overall Results for sample 6 : 22A**

Number of peaks found: 0                      Corr. Area 1: 167.4  
 Noise: 0.1

**Peak table for sample 6 : 22A**

Peak	Size [bp]	Conc. [pg/μl]	Molarity [pmol/l]	Observations
1	35	125.00	5,411.3	Lower Marker
2	10,380	75.00	10.9	Upper Marker

**Region table for sample 6 : 22A**

From [bp]	To [bp]	Corr. Area	% of Total	Average Size [bp]	Size distribution in CV [%]	Conc. [pg/μl]	Molarity [pmol/l]	Color
200	1,000	167.4	81	505	26.4	392.32	1,314.2	Blue

Assay Class: High Sensitivity DNA Assay  
 Data Path: C:\...r1\_High Sensitivity DNA Assay\_DE34903152\_2024-09-04\_001.xad

Created: 9/4/2024 4:58:12 PM  
 Modified: 9/4/2024 5:57:51 PM

**Electropherogram Summary Continued ...**

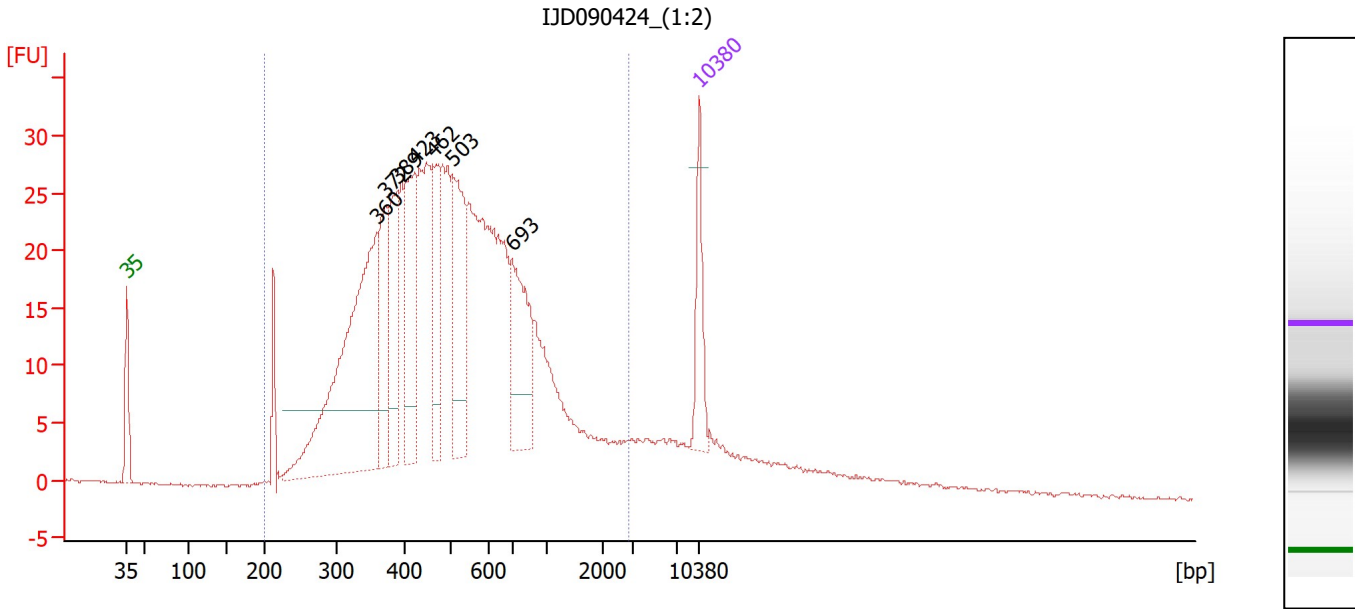

**Overall Results for sample 7 : IJD090424 (1:2)**

Number of peaks found: 7      Corr. Area 1: 745.7  
 Noise: 0.1

**Peak table for sample 7 : IJD090424 (1:2)**

Peak	Size [bp]	Conc. [pg/μl]	Molarity [pmol/l]	Observations
1	35	125.00	5,411.3	Lower Marker
2	360	657.13	2,769.5	
3	372	162.99	663.2	
4	389	148.22	577.0	
5	423	208.64	747.2	
6	462	123.45	404.6	
7	503	235.38	708.5	
8	693	193.91	424.1	
9	10,380	75.00	10.9	Upper Marker

**Region table for sample 7 : IJD090424 (1:2)**

From [bp]	To [bp]	Corr. Area	% of Total	Average Size [bp]	Size distribution in CV [%]	Conc. [pg/μl]	Molarity [pmol/l]	Color
200	2,909	745.7	90	597	66.4	3,636.63	12,241.7	Blue

Assay Class: High Sensitivity DNA Assay  
 Data Path: C:\...r1\_High Sensitivity DNA Assay\_DE34903152\_2024-09-04\_001.xad

Created: 9/4/2024 4:58:12 PM  
 Modified: 9/4/2024 5:57:51 PM

**Electropherogram Summary Continued ...**

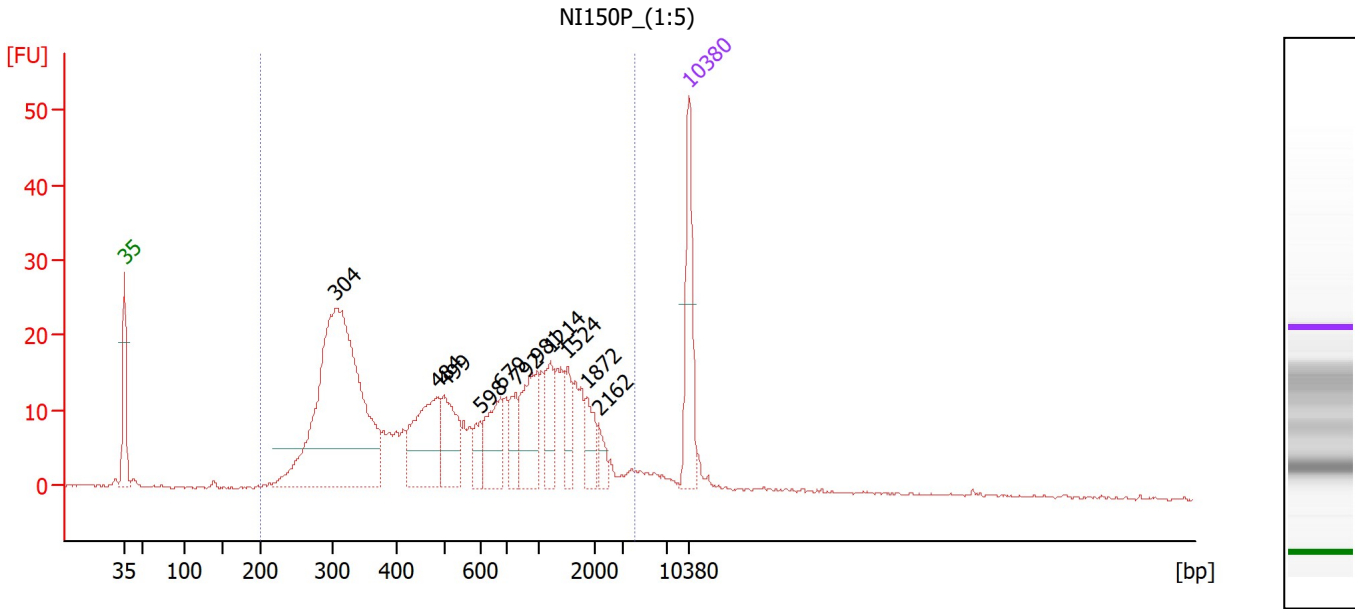

**Overall Results for sample 8 : NI150P (1:5)**

Number of peaks found: 11                      Corr. Area 1: 547.1  
 Noise: 0.2

**Peak table for sample 8 : NI150P (1:5)**

Peak	Size [bp]	Conc. [pg/μl]	Molarity [pmol/l]	Observations
1	35	125.00	5,411.3	Lower Marker
2	304	553.44	2,756.0	
3	484	116.93	365.8	
4	499	71.36	216.6	
5	598	22.67	57.4	
6	679	63.41	141.6	
7	792	31.15	59.6	
8	981	66.80	103.1	
9	1,214	39.16	48.9	
10	1,524	25.69	25.5	
11	1,872	26.49	21.4	
12	2,162	14.32	10.0	
13	10,380	75.00	10.9	Upper Marker

**Region table for sample 8 : NI150P (1:5)**

From [bp]	To [bp]	Corr. Area	% of Total	Average Size [bp]	Size distribution in CV [%]	Conc. [pg/μl]	Molarity [pmol/l]	Color
200	4,127	547.1	94	784	77.8	1,310.29	4,409.8	Blue

Assay Class: High Sensitivity DNA Assay  
 Data Path: C:\...r1\_High Sensitivity DNA Assay\_DE34903152\_2024-09-04\_001.xad

Created: 9/4/2024 4:58:12 PM  
 Modified: 9/4/2024 5:57:51 PM

**Electropherogram Summary Continued ...**

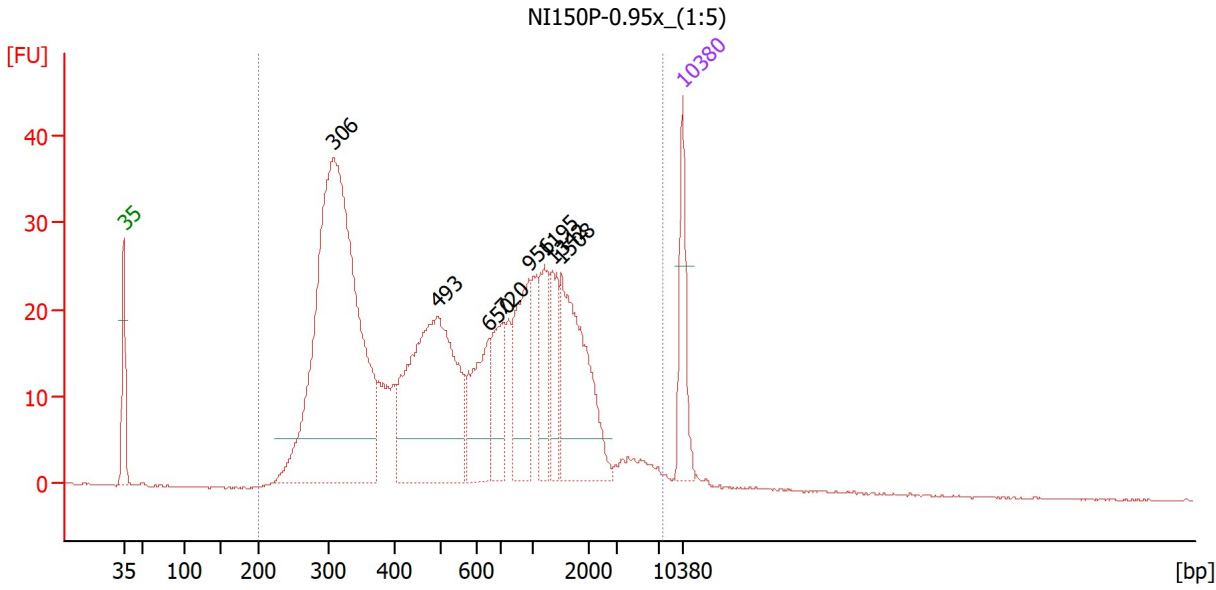

**Overall Results for sample 9 : NI150P-0.95x (1:5)**

Number of peaks found: 8                      Corr. Area 1: 848.9  
 Noise: 0.1

**Peak table for sample 9 : NI150P-0.95x (1:5)**

Peak	Size [bp]	Conc. [pg/μl]	Molarity [pmol/l]	Observations
1	35	125.00	5,411.3	Lower Marker
2	306	1,023.28	5,061.9	
3	493	451.93	1,388.4	
4	650	123.43	287.6	
5	720	86.81	182.6	
6	956	127.23	201.7	
7	1,195	65.99	83.6	
8	1,342	63.01	71.1	
9	1,508	204.33	205.2	
10	10,380	75.00	10.9	Upper Marker

**Region table for sample 9 : NI150P-0.95x (1:5)**

From [bp]	To [bp]	Corr. Area	% of Total	Average Size [bp]	Size distribution in CV [%]	Conc. [pg/μl]	Molarity [pmol/l]	Color
200	7,536	848.9	99	859	100.0	2,518.32	8,354.3	Blue

Assay Class: High Sensitivity DNA Assay  
 Data Path: C:\...r1\_High Sensitivity DNA Assay\_DE34903152\_2024-09-04\_001.xad

Created: 9/4/2024 4:58:12 PM  
 Modified: 9/4/2024 5:57:51 PM

**Electropherogram Summary Continued ...**

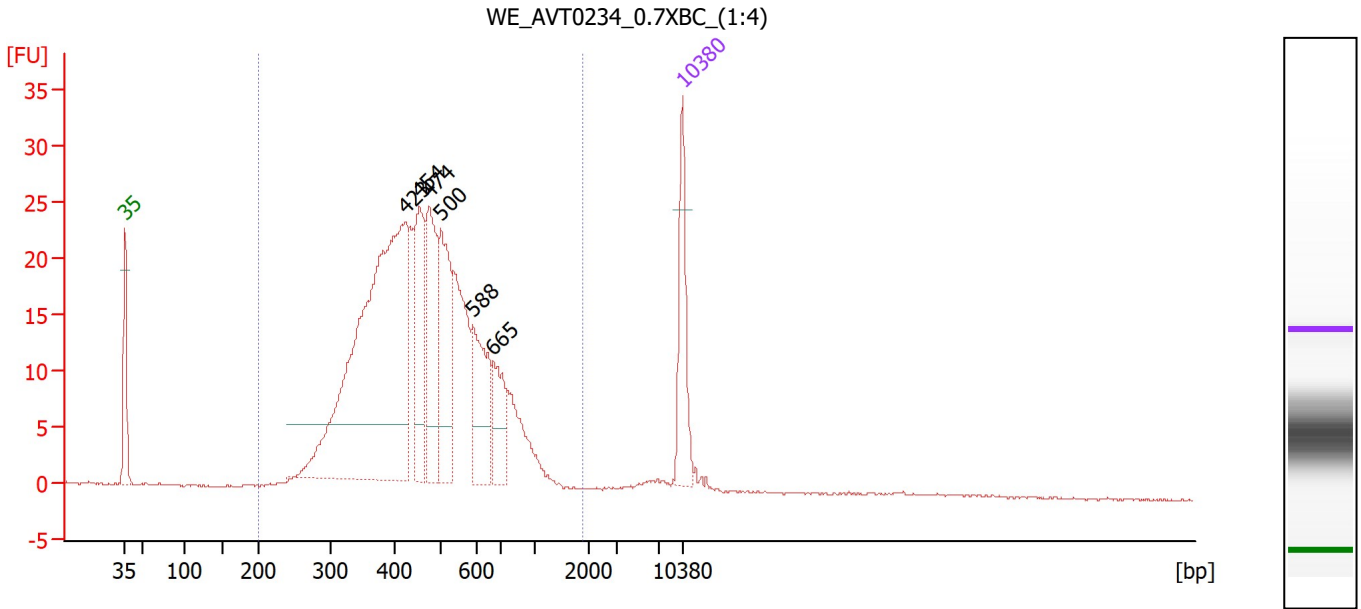

**Overall Results for sample 10 : WE AVT0234 0.7XBC (1:4)**

Number of peaks found: 6      Corr. Area 1: 479.1  
 Noise: 0.1

**Peak table for sample 10 : WE AVT0234 0.7XBC (1:4)**

Peak	Size [bp]	Conc. [pg/μl]	Molarity [pmol/l]	Observations
1	35	125.00	5,411.3	Lower Marker
2	423	702.69	2,519.4	
3	454	146.54	489.4	
4	474	148.40	474.0	
5	500	153.43	465.2	
6	588	110.01	283.3	
7	665	66.31	151.0	
8	10,380	75.00	10.9	Upper Marker

**Region table for sample 10 : WE AVT0234 0.7XBC (1:4)**

From [bp]	To [bp]	Corr. Area	% of Total	Average Size [bp]	Size distribution in CV [%]	Conc. [pg/μl]	Molarity [pmol/l]	Color
200	1,903	479.1	98	488	32.4	1,772.37	6,124.2	Blue

Assay Class: High Sensitivity DNA Assay  
 Data Path: C:\...r1\_High Sensitivity DNA Assay\_DE34903152\_2024-09-04\_001.xad

Created: 9/4/2024 4:58:12 PM  
 Modified: 9/4/2024 5:57:51 PM

**Electropherogram Summary Continued ...**

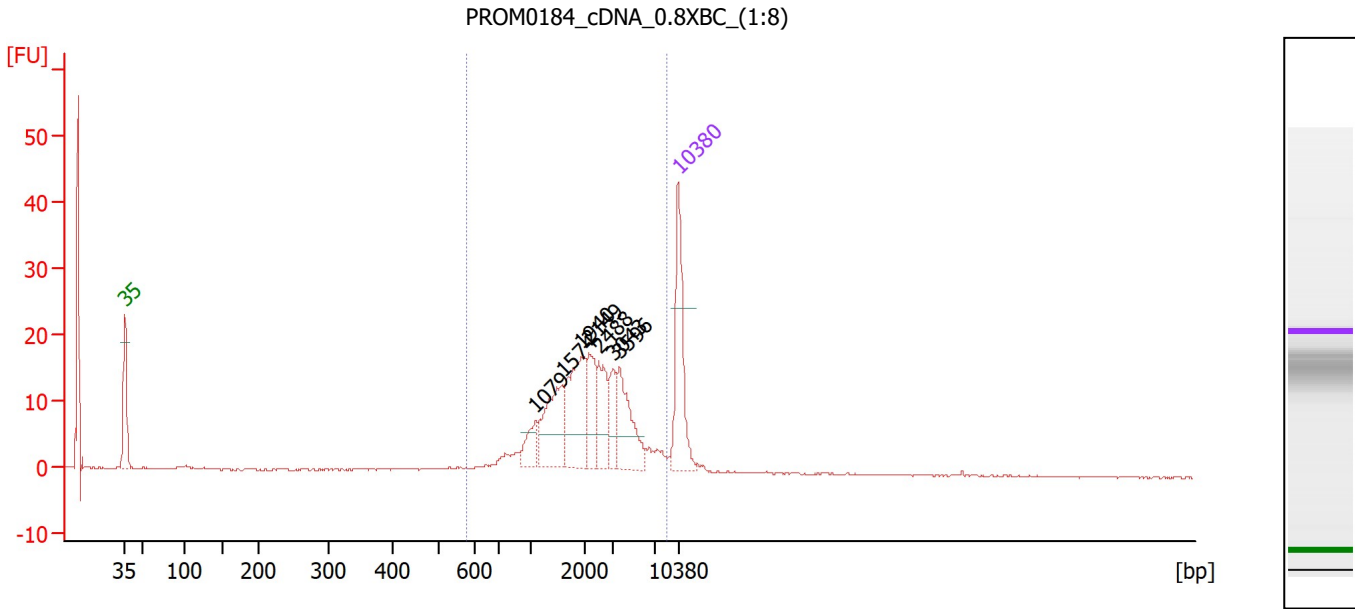

**Overall Results for sample 11 : PROM0184 cDNA 0.8XBC (1:8)**

Number of peaks found: 7                      Corr. Area 1: 190.3  
 Noise: 0.1

**Peak table for sample 11 : PROM0184 cDNA 0.8XBC (1:8)**

Peak	Size [bp]	Conc. [pg/μl]	Molarity [pmol/l]	Observations
1	35	125.00	5,411.3	Lower Marker
2	1,079	21.57	30.3	
3	1,574	65.06	62.6	
4	1,940	71.88	56.1	
5	2,149	38.21	26.9	
6	2,488	37.53	22.9	
7	3,043	22.38	11.1	
8	3,596	55.29	23.3	
9	10,380	75.00	10.9	Upper Marker

**Region table for sample 11 : PROM0184 cDNA 0.8XBC (1:8)**

From [bp]	To [bp]	Corr. Area	% of Total	Average Size [bp]	Size distribution in CV [%]	Conc. [pg/μl]	Molarity [pmol/l]	Color
580	8,749	190.3	77	2,514	59.6	389.30	319.7	Blue

Assay Class: High Sensitivity DNA Assay  
Data Path: C:\...r1\_High Sensitivity DNA Assay\_DE34903152\_2024-09-04\_001.xad

Created: 9/4/2024 4:58:12 PM  
Modified: 9/4/2024 5:57:51 PM

Gel Image

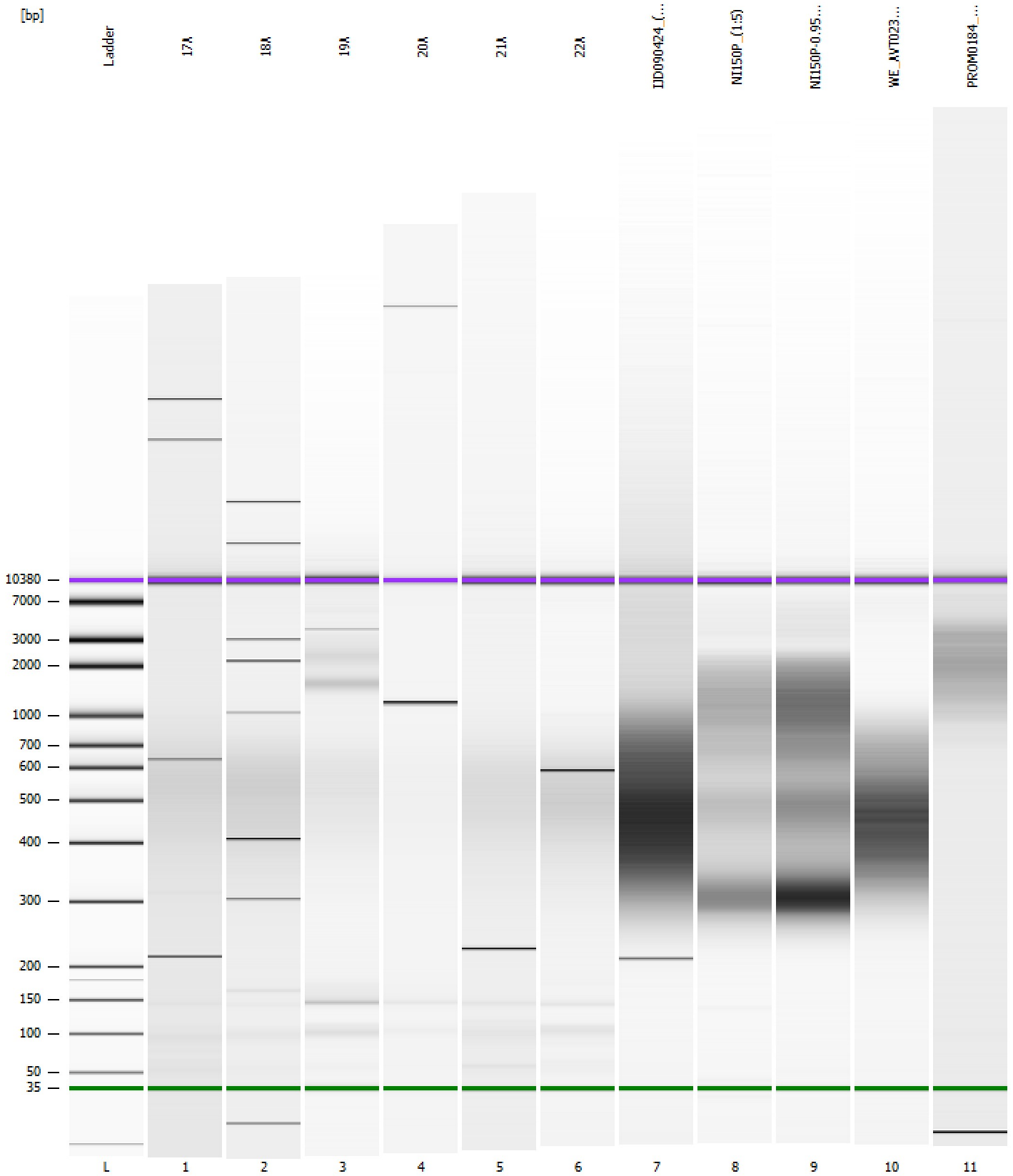



Assay Class: High Sensitivity DNA Assay Created: 9/4/2024 4:58:12 PM  
 Data Path: C:\...r1\_High Sensitivity DNA Assay\_DE34903152\_2024-09-04\_001.xad Modified: 9/4/2024 5:57:51 PM

**Run Logbook**

Description	Number	Source	Category	Sub Category	Time	Time Zone	User	Host
Run ended on port 1 (Number of wells acquired: 12)		Instrument	Run		9/4/2024 5:39:33 PM	(GMT --07:00) Pacific Standard Time	sbsuser	DESKTOP-4UNV VOB
Run started on port 1 (File: C:\Program Files (x86)\Agilent\2100 bioanalyzer\2100 expert\data\2024-09-04\Bioanalyzer1_High Sensitivity DNA Assay_DE34903152_2024-09-04_001.xad)		Instrument	Run		9/4/2024 4:58:18 PM	(GMT --07:00) Pacific Standard Time	sbsuser	DESKTOP-4UNV VOB
Product Number : G2938C		Instrument	Run		9/4/2024 4:58:18 PM	(GMT --07:00) Pacific Standard Time	sbsuser	DESKTOP-4UNV VOB
Name :		Instrument	Run		9/4/2024 4:58:18 PM	(GMT --07:00) Pacific Standard Time	sbsuser	DESKTOP-4UNV VOB
Vendor : Agilent Technologies		Instrument	Run		9/4/2024 4:58:18 PM	(GMT --07:00) Pacific Standard Time	sbsuser	DESKTOP-4UNV VOB
Serial# : DE34903152		Instrument	Run		9/4/2024 4:58:18 PM	(GMT --07:00) Pacific Standard Time	sbsuser	DESKTOP-4UNV VOB
Firmware : C.01.069		Instrument	Run		9/4/2024 4:58:18 PM	(GMT --07:00) Pacific Standard Time	sbsuser	DESKTOP-4UNV VOB
Cartridge : Electrode		Instrument	Run		9/4/2024 4:58:18 PM	(GMT --07:00) Pacific Standard Time	sbsuser	DESKTOP-4UNV VOB