

Assay Class: High Sensitivity DNA Assay  
Data Path: C:\Users\sbsuser\Desktop\2023-04-28\Custom0064P.xad

Created: 4/28/2023 10:58:12 AM  
Modified: 4/28/2023 1:06:38 PM

**Electrophoresis File Run Summary**

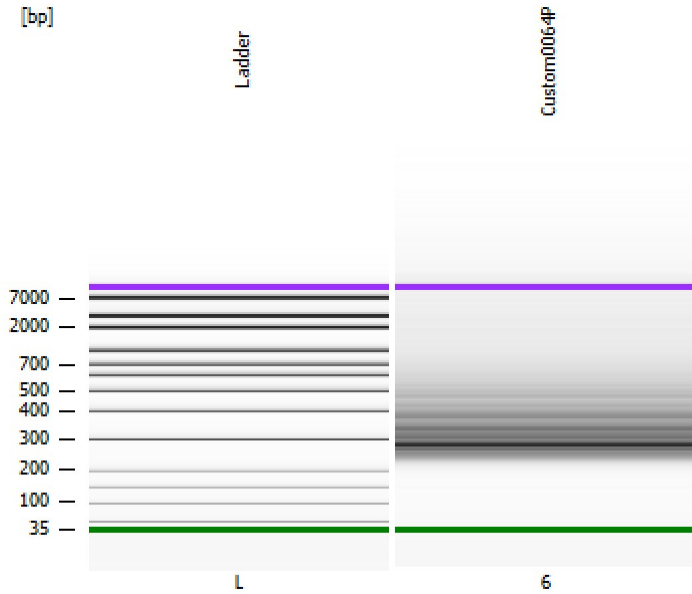

Instrument Information:

Instrument Name: DE34903152      Firmware: C.01.069  
Serial#: DE34903152      Type: G2938C

Assay Information:

Assay Origin Path: C:\Program Files (x86)\Agilent\2100 bioanalyzer\2100 expert\assays\dsDNA\High Sensitivity DNA.xsy  
Assay Class: High Sensitivity DNA Assay  
Version: 1.03  
Assay Comments: Copyright © 2003-2010 Agilent Technologies

Chip Information:

Chip Lot #:  
Reagent Kit Lot #:  
Chip Comments:

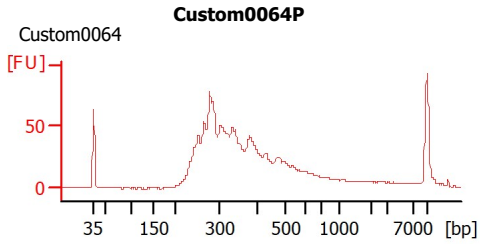

Assay Class: High Sensitivity DNA Assay  
 Data Path: C:\Users\sbsuser\Desktop\2023-04-28\Custom0064P.xad

Created: 4/28/2023 10:58:12 AM  
 Modified: 4/28/2023 1:06:38 PM

**Electrophoresis File Run Summary (Chip Summary)**

Sample Name	Sample Comment	Rest. Digest	Status	Observation	Result Label	Result Color
Custom0064P	Custom0064	<input type="checkbox"/>	✓			
Ladder		<input type="checkbox"/>	✓			

**Chip Lot #**

**Reagent Kit Lot #**

**Chip Comments :**

Assay Class: High Sensitivity DNA Assay  
Data Path: C:\Users\sbsuser\Desktop\2023-04-28\Custom0064P.xad

Created: 4/28/2023 10:58:12 AM  
Modified: 4/28/2023 1:06:38 PM

**Electrophoresis Assay Details**

**General Analysis Settings**

Number of Available Sample and Ladder Wells (Max.) : 12  
Minimum Visible Range [s] : 32  
Maximum Visible Range [s] : 138  
Start Analysis Time Range [s] : 33  
End Analysis Time Range [s] : 137.5  
Ladder Concentration [pg/μl] : 1950  
Uses Standard Area for Ladder Fragments  
Lower Marker Concentration [pg/μl] : 125  
Upper Marker Concentration [pg/μl] : 75  
Used Upper Marker for Quantitation  
Standard Curve Fit is Point to Point  
Show Data Aligned to Lower and Upper Marker

**Integrator Settings**

Integration Start Time [s] : 33.05  
Integration End Time [s] : 137  
Slope Threshold : 0.8  
Height Threshold [FU] : 5  
Area Threshold : 0.1  
Width Threshold [s] : 0.6  
Baseline Plateau [s] : 0.5

**Filter Settings**

Filter Width [s] : 0.5  
Polynomial Order : 4

**Ladder**

Ladder Peak	Size	Area
1	35	160
2	50	210
3	100	208
4	150	221
5	200	242
6	300	270
7	400	305
8	500	306
9	600	336
10	700	321
11	1000	366
12	2000	413
13	3000	411
14	7000	400
15	10380	214

Assay Class: High Sensitivity DNA Assay  
 Data Path: C:\Users\sbsuser\Desktop\2023-04-28\Custom0064P.xad

Created: 4/28/2023 10:58:12 AM  
 Modified: 4/28/2023 1:06:38 PM

**Electropherogram Summary**

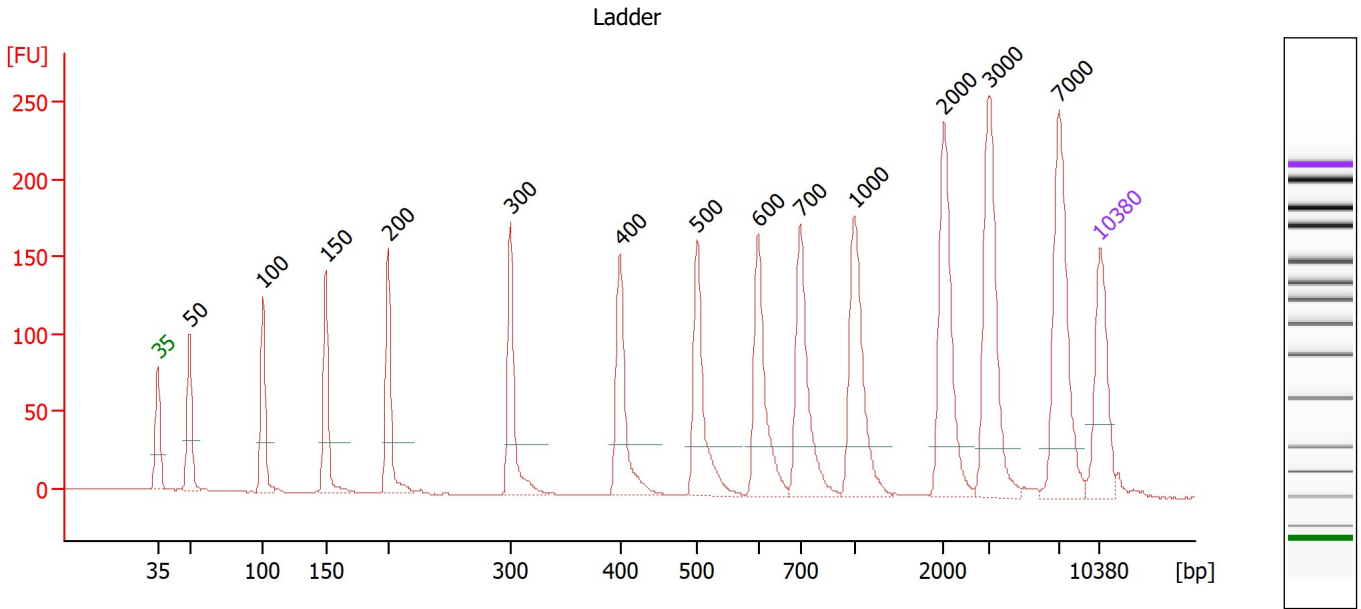

**Overall Results for Ladder**

Noise: 0.2

**Peak table for Ladder**

Peak	Size [bp]	Conc. [pg/μl]	Molarity [pmol/l]	Observations
1	35	125.00	5,411.3	Lower Marker
2	50	150.00	4,545.5	Ladder Peak
3	100	150.00	2,272.7	Ladder Peak
4	150	150.00	1,515.2	Ladder Peak
5	200	150.00	1,136.4	Ladder Peak
6	300	150.00	757.6	Ladder Peak
7	400	150.00	568.2	Ladder Peak
8	500	150.00	454.5	Ladder Peak
9	600	150.00	378.8	Ladder Peak
10	700	150.00	324.7	Ladder Peak
11	1,000	150.00	227.3	Ladder Peak
12	2,000	150.00	113.6	Ladder Peak
13	3,000	150.00	75.8	Ladder Peak
14	7,000	150.00	32.5	Ladder Peak
15	10,380	75.00	10.9	Upper Marker

Assay Class: High Sensitivity DNA Assay  
 Data Path: C:\Users\sbsuser\Desktop\2023-04-28\Custom0064P.xad

Created: 4/28/2023 10:58:12 AM  
 Modified: 4/28/2023 1:06:38 PM

**Electropherogram Summary Continued ...**

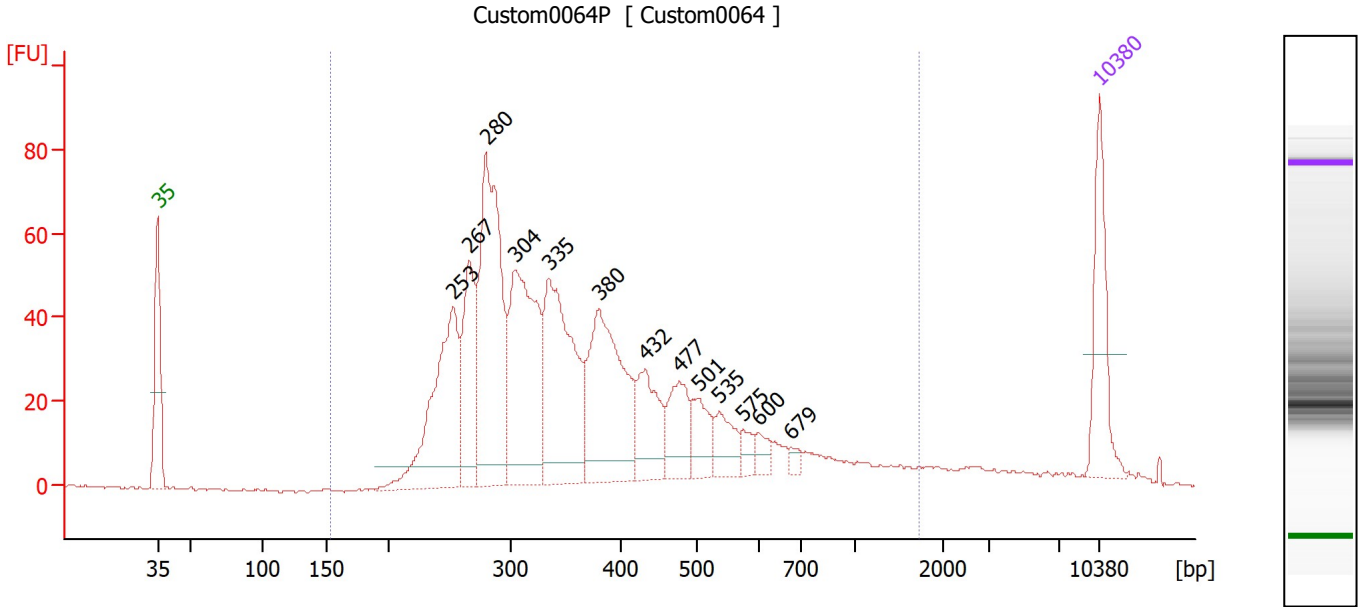

**Overall Results for sample 6 : Custom0064P**

Number of peaks found: 13      Corr. Area 1: 1,213.4  
 Noise: 0.3

**Peak table for sample 6 : Custom0064P**

Peak	Size [bp]	Conc. [pg/μl]	Molarity [pmol/l]	Observations
1	35	125.00	5,411.3	Lower Marker
2	253	233.84	1,401.9	
3	267	132.85	755.0	
4	280	320.04	1,732.6	
5	304	253.59	1,265.4	
6	335	239.64	1,082.8	
7	380	214.89	855.8	
8	432	79.84	279.9	
9	477	64.33	204.3	
10	501	44.15	133.5	
11	535	39.09	110.6	
12	575	14.57	38.4	
13	600	16.07	40.6	
14	679	8.66	19.3	
15	10,380	75.00	10.9	Upper Marker

**Region table for sample 6 : Custom0064P**

From [bp]	To [bp]	Corr. Area	% of Total	Average Size [bp]	Size distribution in CV [%]	Conc. [pg/μl]	Molarity [pmol/l]	Color
153	1,726	1,213.4	94	411	53.0	1,823.98	8,157.3	Blue

Assay Class: High Sensitivity DNA Assay  
Data Path: C:\Users\sbsuser\Desktop\2023-04-28\Custom0064P.xad

Created: 4/28/2023 10:58:12 AM  
Modified: 4/28/2023 1:06:38 PM

**Gel Image**

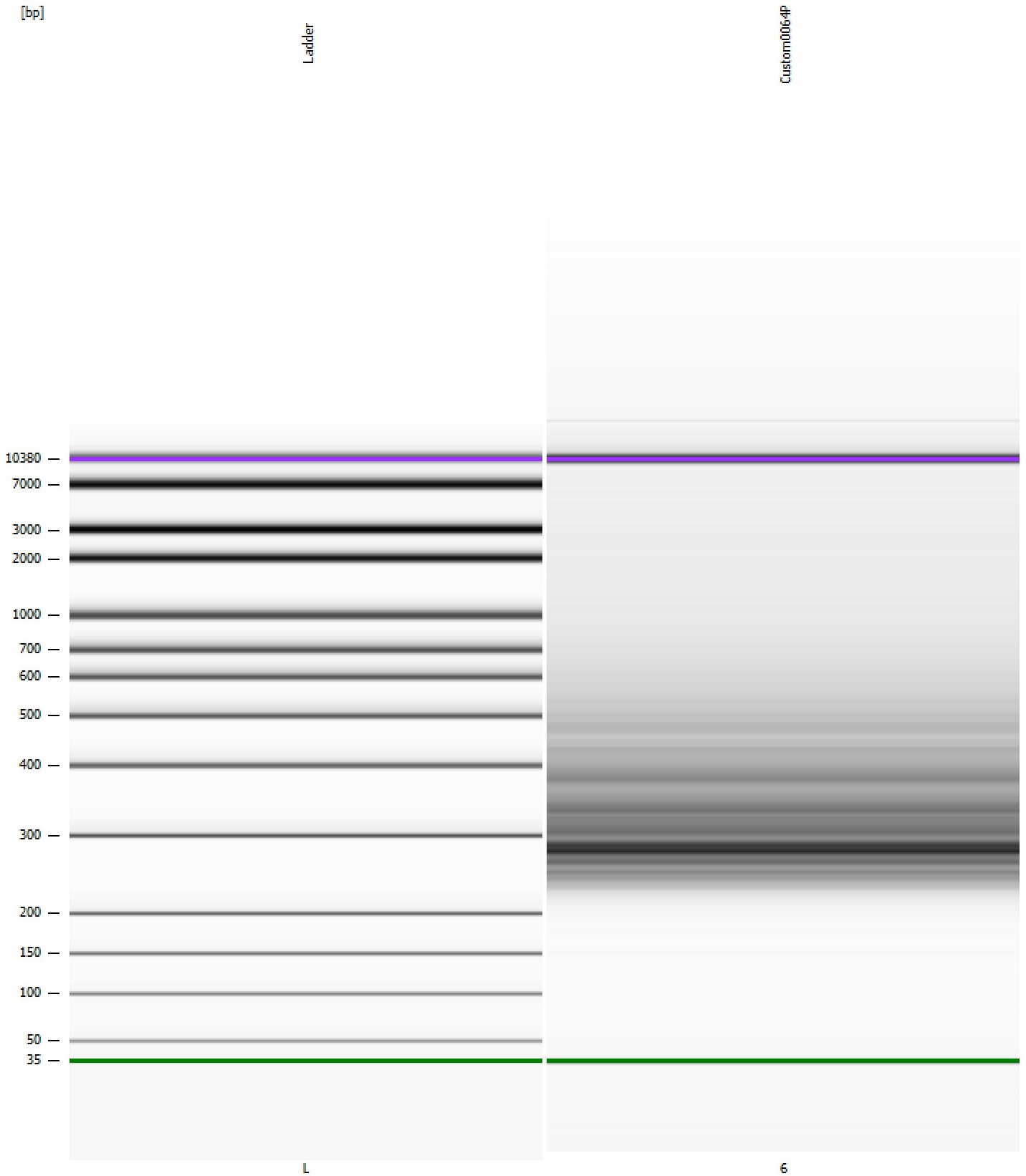

Assay Class: High Sensitivity DNA Assay  
Data Path: C:\Users\sbsuser\Desktop\2023-04-28\Custom0064P.xad

Created: 4/28/2023 10:58:12 AM  
Modified: 4/28/2023 1:06:38 PM

**Invalid Samples**

Sample 1 has not been run, no results available.

Sample 2 has not been run, no results available.

Sample 3 has not been run, no results available.

Sample 4 has not been run, no results available.

Sample 5 has not been run, no results available.

Assay Class: High Sensitivity DNA Assay  
 Data Path: C:\Users\sbsuser\Desktop\2023-04-28\Custom0064P.xad

Created: 4/28/2023 10:58:12 AM  
 Modified: 4/28/2023 1:06:38 PM

**Run Logbook**

Description	Number	Source	Category	Sub Category	Time	Time Zone	User	Host
Run ended on port 1 (Number of wells acquired: 12)		Instrument	Run		4/28/2023 11:39:36 AM	(GMT --07:00) Pacific Standard Time	sbsuser	DESKTOP-4UNV VOB
Run started on port 1 (File: C:\Users\sbsuser\Desktop\2023-04-28\Bioanalyzer1_High Sensitivity DNA Assay_2023-04-28_001.xad)		Instrument	Run		4/28/2023 10:58:23 AM	(GMT --07:00) Pacific Standard Time	sbsuser	DESKTOP-4UNV VOB
Product Number : G2938C		Instrument	Run		4/28/2023 10:58:23 AM	(GMT --07:00) Pacific Standard Time	sbsuser	DESKTOP-4UNV VOB
Name :		Instrument	Run		4/28/2023 10:58:23 AM	(GMT --07:00) Pacific Standard Time	sbsuser	DESKTOP-4UNV VOB
Vendor : Agilent Technologies		Instrument	Run		4/28/2023 10:58:23 AM	(GMT --07:00) Pacific Standard Time	sbsuser	DESKTOP-4UNV VOB
Serial# : DE34903152		Instrument	Run		4/28/2023 10:58:23 AM	(GMT --07:00) Pacific Standard Time	sbsuser	DESKTOP-4UNV VOB
Firmware : C.01.069		Instrument	Run		4/28/2023 10:58:23 AM	(GMT --07:00) Pacific Standard Time	sbsuser	DESKTOP-4UNV VOB
Cartridge : Electrode		Instrument	Run		4/28/2023 10:58:23 AM	(GMT --07:00) Pacific Standard Time	sbsuser	DESKTOP-4UNV VOB