

Assay Class: High Sensitivity DNA Assay  
 Data Path: C:\...top\2023-03-17\LibraryQC\_BioA\_TAG0194\_globin\_block\_test.xad

Created: 3/17/2023 4:37:39 PM  
 Modified: 3/17/2023 7:09:40 PM

**Electrophoresis File Run Summary**

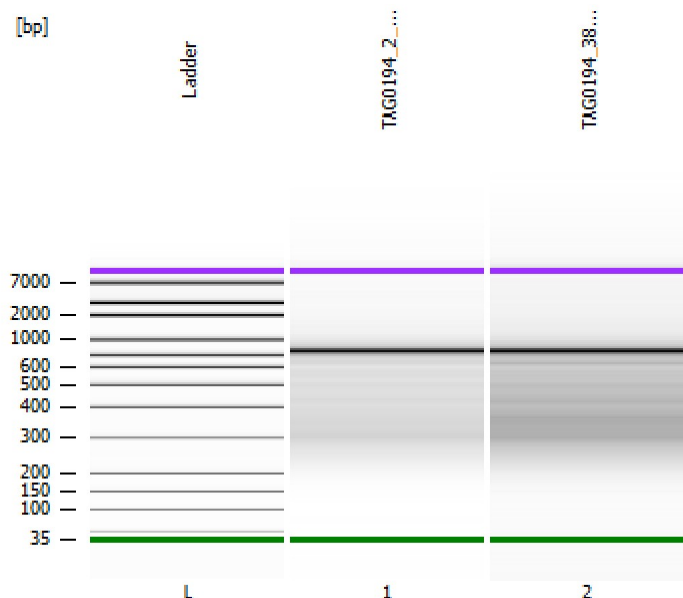

Instrument Information:

Instrument Name: DE34903152      Firmware: C.01.069  
 Serial#: DE34903152      Type: G2938C

Assay Information:

Assay Origin Path: C:\Program Files (x86)\Agilent\2100 bioanalyzer\2100 expert\assays\dsDNA\High Sensitivity DNA.xsy  
 Assay Class: High Sensitivity DNA Assay  
 Version: 1.03  
 Assay Comments: Copyright © 2003-2010 Agilent Technologies

Chip Information:

Chip Lot #:  
 Reagent Kit Lot #:  
 Chip Comments:

TAG0194\_2\_globin\_deplete 1:4

TAG0194\_38\_globin\_deplete 1:3

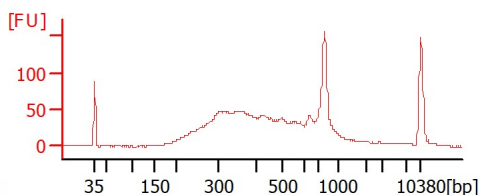
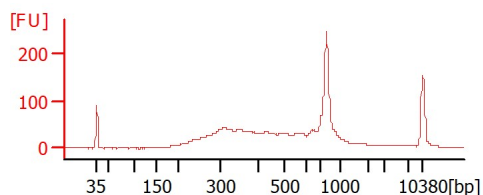

Assay Class: High Sensitivity DNA Assay  
Data Path: C:\...top\2023-03-17\LibraryQC\_BioA\_TAG0194\_globin\_block\_test.xad

Created: 3/17/2023 4:37:39 PM  
Modified: 3/17/2023 7:09:40 PM

**Electrophoresis File Run Summary (Chip Summary)**

Sample Name	Sample Comment	Rest. Digest	Status	Observation	Result Label	Result Color
TAG0194_2_globin_deplete 1:4		<input type="checkbox"/>	✓			
TAG0194_38_globin_deplete 1:3		<input type="checkbox"/>	✓			
Ladder		<input type="checkbox"/>	✓			

**Chip Lot #****Reagent Kit Lot #****Chip Comments :**

Assay Class: High Sensitivity DNA Assay  
Data Path: C:\...top\2023-03-17\LibraryQC\_BioA\_TAG0194\_globin\_block\_test.xad

Created: 3/17/2023 4:37:39 PM  
Modified: 3/17/2023 7:09:40 PM

## Electrophoresis Assay Details

### General Analysis Settings

Number of Available Sample and Ladder Wells (Max.) : 12  
Minimum Visible Range [s] : 32  
Maximum Visible Range [s] : 138  
Start Analysis Time Range [s] : 33  
End Analysis Time Range [s] : 137.5  
Ladder Concentration [pg/ $\mu$ l] : 1950  
Uses Standard Area for Ladder Fragments  
Lower Marker Concentration [pg/ $\mu$ l] : 125  
Upper Marker Concentration [pg/ $\mu$ l] : 75  
Used Upper Marker for Quantitation  
Standard Curve Fit is Point to Point  
Show Data Aligned to Lower and Upper Marker

### Integrator Settings

Integration Start Time [s] : 33.05  
Integration End Time [s] : 137  
Slope Threshold : 0.8  
Height Threshold [FU] : 5  
Area Threshold : 0.1  
Width Threshold [s] : 0.6  
Baseline Plateau [s] : 0.5

### Filter Settings

Filter Width [s] : 0.5  
Polynomial Order : 4

### Ladder

Ladder Peak	Size	Area
1	35	160
2	50	210
3	100	208
4	150	221
5	200	242
6	300	270
7	400	305
8	500	306
9	600	336
10	700	321
11	1000	366
12	2000	413
13	3000	411
14	7000	400
15	10380	214

Assay Class: High Sensitivity DNA Assay  
 Data Path: C:\...top\2023-03-17\LibraryQC\_BioA\_TAG0194\_globin\_block\_test.xad

Created: 3/17/2023 4:37:39 PM  
 Modified: 3/17/2023 7:09:40 PM

**Electropherogram Summary**

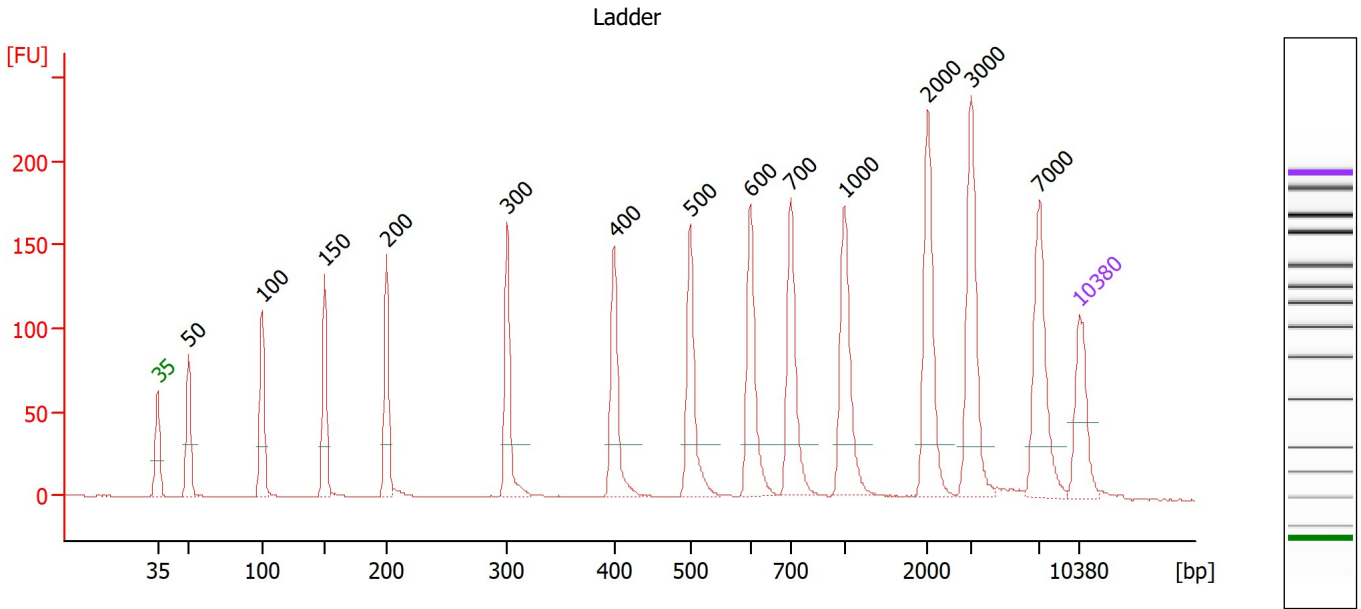

**Overall Results for Ladder**

Noise: 0.2

**Peak table for Ladder**

Peak	Size [bp]	Conc. [pg/μl]	Molarity [pmol/l]	Observations
1	35	125.00	5,411.3	Lower Marker
2	50	150.00	4,545.5	Ladder Peak
3	100	150.00	2,272.7	Ladder Peak
4	150	150.00	1,515.2	Ladder Peak
5	200	150.00	1,136.4	Ladder Peak
6	300	150.00	757.6	Ladder Peak
7	400	150.00	568.2	Ladder Peak
8	500	150.00	454.5	Ladder Peak
9	600	150.00	378.8	Ladder Peak
10	700	150.00	324.7	Ladder Peak
11	1,000	150.00	227.3	Ladder Peak
12	2,000	150.00	113.6	Ladder Peak
13	3,000	150.00	75.8	Ladder Peak
14	7,000	150.00	32.5	Ladder Peak
15	10,380	75.00	10.9	Upper Marker

Assay Class: High Sensitivity DNA Assay  
 Data Path: C:\...top\2023-03-17\LibraryQC\_BioA\_TAG0194\_globin\_block\_test.xad

Created: 3/17/2023 4:37:39 PM  
 Modified: 3/17/2023 7:09:40 PM

**Electropherogram Summary Continued ...**

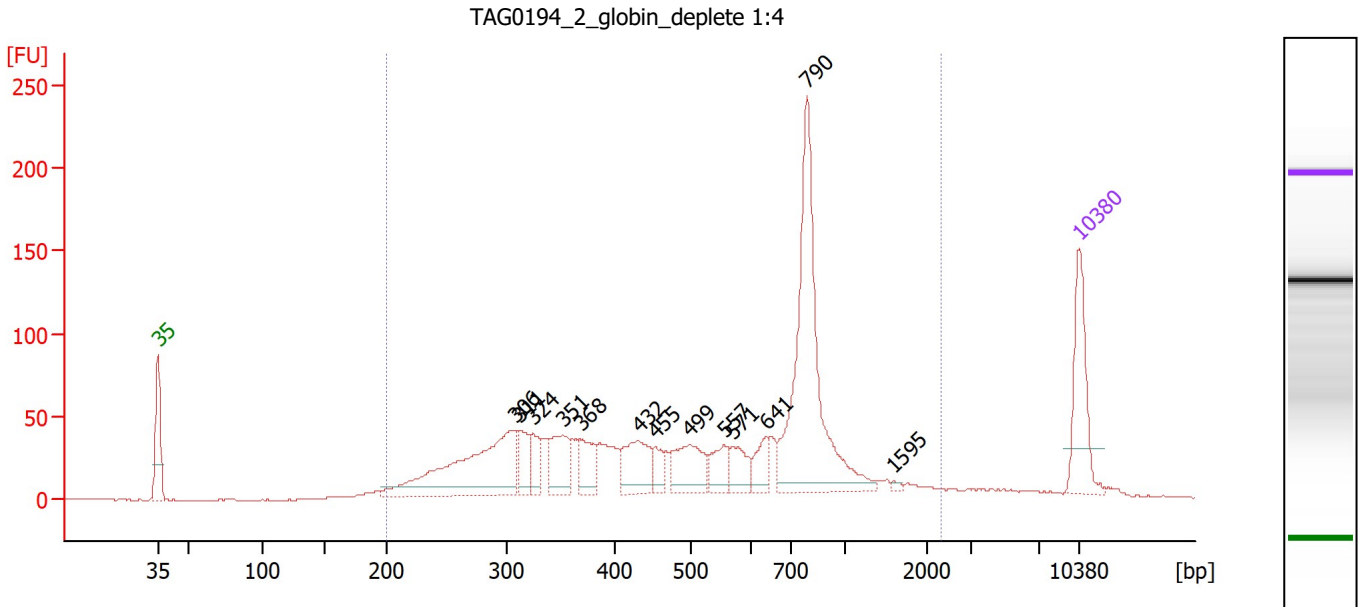

**Overall Results for sample 1 : TAG0194 2 globin deplete 1:4**

Number of peaks found: 13                      Corr. Area 1: 1,707.8  
 Noise: 0.2

**Peak table for sample 1 : TAG0194 2 globin deplete 1:4**

Peak	Size [bp]	Conc. [pg/μl]	Molarity [pmol/l]	Observations
1	35	125.00	5,411.3	Lower Marker
2	306	253.46	1,253.9	
3	311	41.17	200.4	
4	324	37.53	175.4	
5	351	66.69	288.0	
6	368	47.74	196.5	
7	432	70.87	248.5	
8	455	24.16	80.5	
9	499	70.91	215.5	
10	557	34.70	94.4	
11	571	34.98	92.8	
12	641	29.02	68.6	
13	790	326.42	626.1	
14	1,595	2.78	2.6	
15	10,380	75.00	10.9	Upper Marker

**Region table for sample 1 : TAG0194 2 globin deplete 1:4**

From [bp]	To [bp]	Corr. Area	% of Total	Average Size [bp]	Size distribution in CV [%]	Conc. [pg/μl]	Molarity [pmol/l]	Color
200	2,296	1,707.8	94	590	54.0	1,339.67	4,758.2	Blue

Assay Class: High Sensitivity DNA Assay  
 Data Path: C:\...top\2023-03-17\LibraryQC\_BioA\_TAG0194\_globin\_block\_test.xad

Created: 3/17/2023 4:37:39 PM  
 Modified: 3/17/2023 7:09:40 PM

**Electropherogram Summary Continued ...**

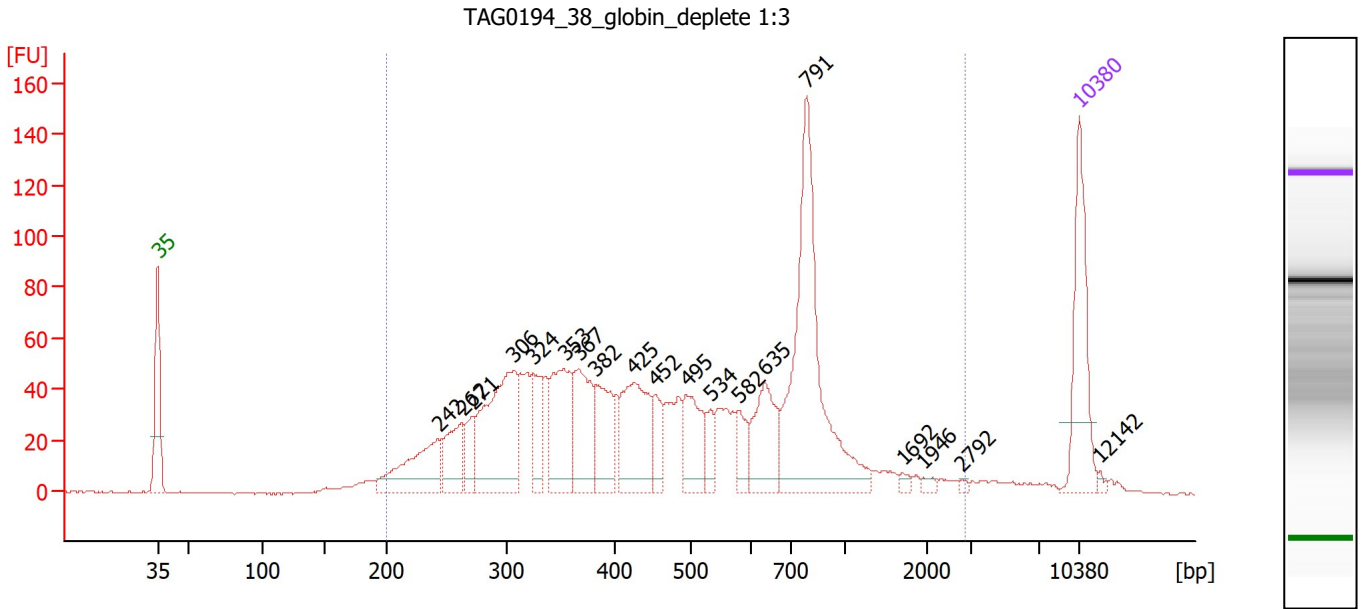

**Overall Results for sample 2 : TAG0194 38 globin deplete 1:3**

Number of peaks found: 19                      Corr. Area 1: 1,779.9  
 Noise: 0.3

**Peak table for sample 2 : TAG0194 38 globin deplete 1:3**

Peak	Size [bp]	Conc. [pg/μl]	Molarity [pmol/l]	Observations
1	35	125.00	5,411.3	Lower Marker
2	242	92.94	580.9	
3	262	54.87	316.9	
4	271	30.91	172.9	
5	306	165.51	820.2	
6	324	40.69	190.0	
7	353	92.24	396.1	
8	367	83.55	344.9	
9	382	62.62	248.0	
10	425	101.23	360.7	
11	452	28.33	94.9	
12	495	55.86	170.9	
13	534	19.39	55.1	
14	582	24.85	64.7	
15	635	65.19	155.5	
16	791	246.92	473.0	
17	1,692	3.95	3.5	
18	1,946	3.61	2.8	
19	2,792	2.13	1.2	
20	10,380	75.00	10.9	Upper Marker
21	12,142	0.00	0.0	

**Region table for sample 2 : TAG0194 38 globin deplete 1:3**

From [bp]	To [bp]	Corr. Area	% of Total	Average Size [bp]	Size distribution in CV [%]	Conc. [pg/μl]	Molarity [pmol/l]	Color
200	2,859	1,779.9	94	559	63.6	1,453.54	5,446.0	Blue

Assay Class: High Sensitivity DNA Assay  
Data Path: C:\...top\2023-03-17\LibraryQC\_BioA\_TAG0194\_globin\_block\_test.xad

Created: 3/17/2023 4:37:39 PM  
Modified: 3/17/2023 7:09:40 PM

**Gel Image**

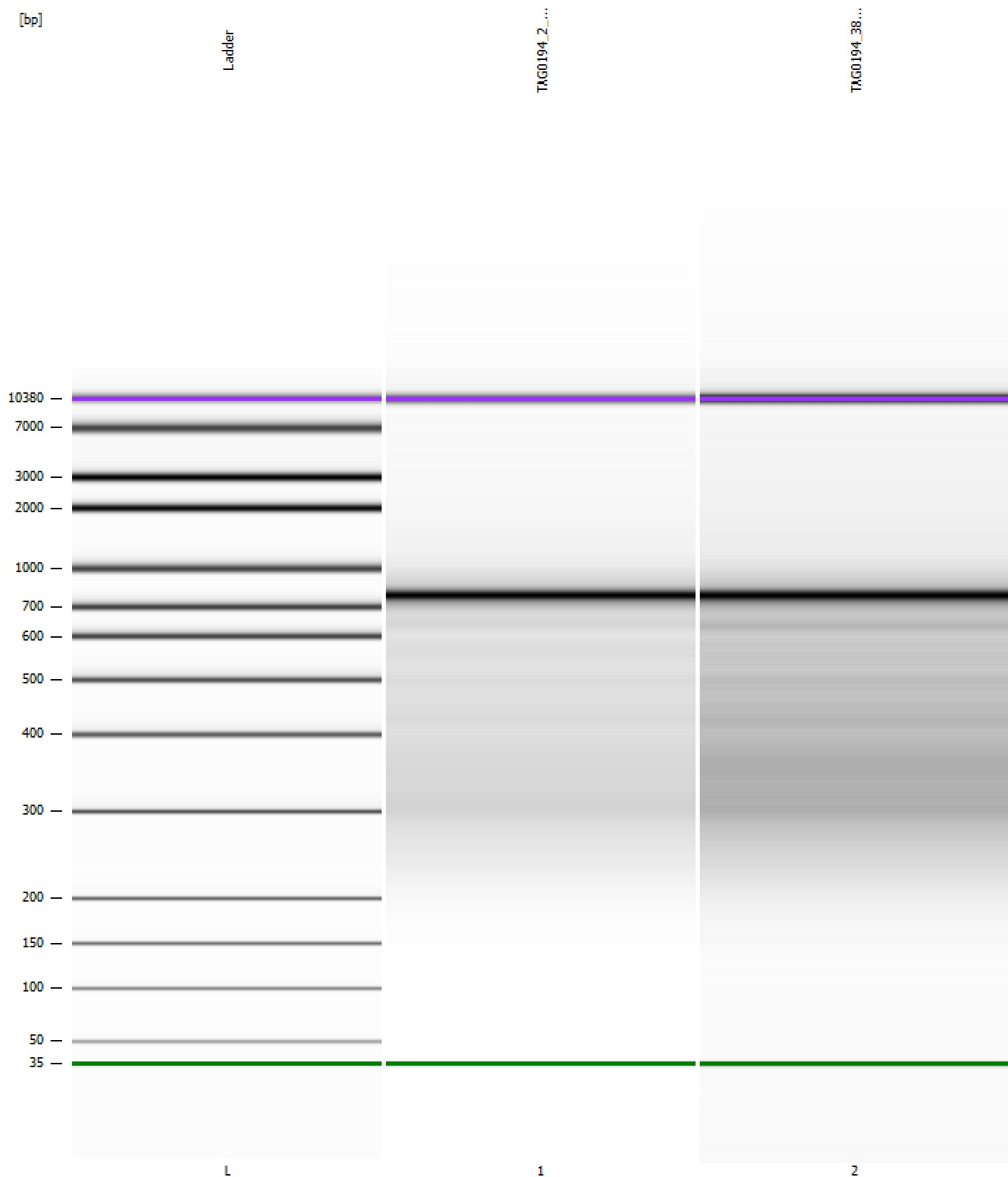

Assay Class: High Sensitivity DNA Assay  
 Data Path: C:\...top\2023-03-17\LibraryQC\_BioA\_TAG0194\_globin\_block\_test.xad

Created: 3/17/2023 4:37:39 PM  
 Modified: 3/17/2023 7:09:40 PM

**Run Logbook**

Description	Number	Source	Category	Sub Category	Time	Time Zone	User	Host
Run ended on port 1 (Number of wells acquired: 12)		Instrument	Run		3/17/2023 5:18:58 PM	(GMT --07:00) Pacific Standard Time	sbsuser	DESKTOP-4UNV VOB
Run started on port 1 (File: C:\Users\sbsuser\Desktop\2023-03-17\Bioanalyzer_High Sensitivity DNA Assay_2023-03-17_001.xad)		Instrument	Run		3/17/2023 4:37:46 PM	(GMT --07:00) Pacific Standard Time	sbsuser	DESKTOP-4UNV VOB
Product Number : G2938C		Instrument	Run		3/17/2023 4:37:46 PM	(GMT --07:00) Pacific Standard Time	sbsuser	DESKTOP-4UNV VOB
Name :		Instrument	Run		3/17/2023 4:37:46 PM	(GMT --07:00) Pacific Standard Time	sbsuser	DESKTOP-4UNV VOB
Vendor : Agilent Technologies		Instrument	Run		3/17/2023 4:37:46 PM	(GMT --07:00) Pacific Standard Time	sbsuser	DESKTOP-4UNV VOB
Serial# : DE34903152		Instrument	Run		3/17/2023 4:37:46 PM	(GMT --07:00) Pacific Standard Time	sbsuser	DESKTOP-4UNV VOB
Firmware : C.01.069		Instrument	Run		3/17/2023 4:37:46 PM	(GMT --07:00) Pacific Standard Time	sbsuser	DESKTOP-4UNV VOB
Cartridge : Electrode		Instrument	Run		3/17/2023 4:37:46 PM	(GMT --07:00) Pacific Standard Time	sbsuser	DESKTOP-4UNV VOB