

Assay Class: High Sensitivity DNA Assay
Data Path: C:\Users\sbsuser\Desktop\2023-02-03\MiSeq1313_02-03-2023.xad

Created: 2/3/2023 10:59:02 AM
Modified: 2/3/2023 12:06:42 PM

Electrophoresis File Run Summary

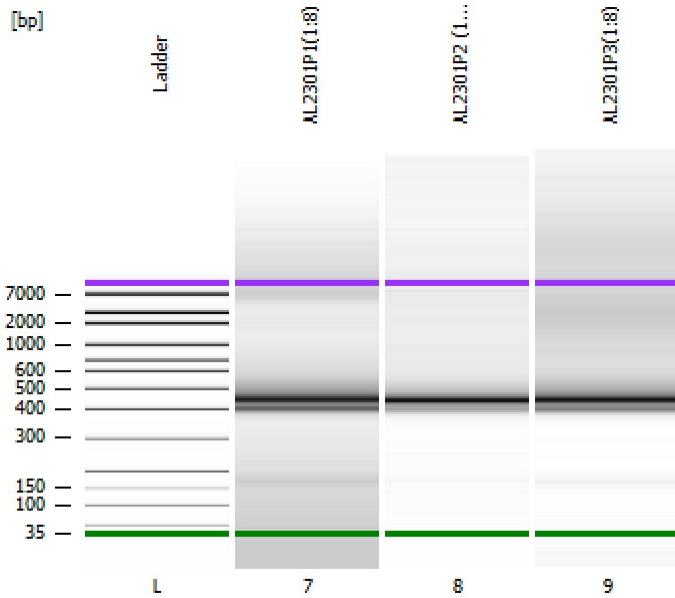

Instrument Information:

Instrument Name: DE34903152 Firmware: C.01.069
Serial#: DE34903152 Type: G2938C

Assay Information:

Assay Origin Path: C:\Program Files (x86)\Agilent\2100 bioanalyzer\2100 expert\assays\dsDNA\High Sensitivity DNA.xsy
Assay Class: High Sensitivity DNA Assay
Version: 1.03
Assay Comments: Copyright © 2003-2010 Agilent Technologies

Chip Information:

Chip Lot #:
Reagent Kit Lot #:
Chip Comments:

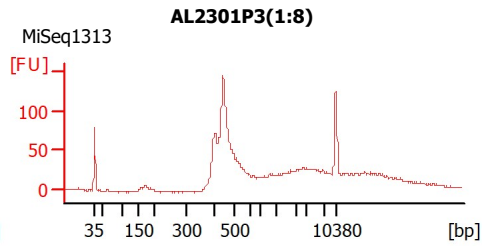
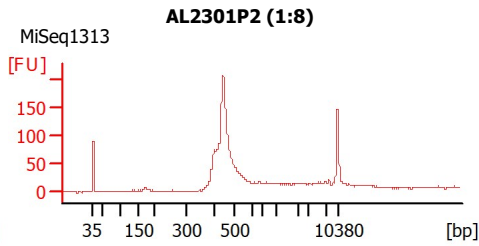
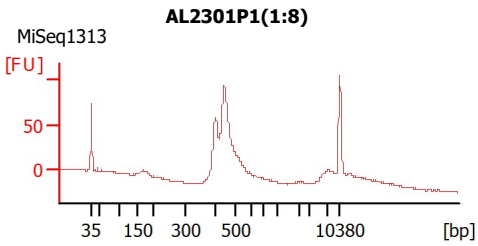

Assay Class: High Sensitivity DNA Assay
 Data Path: C:\Users\sbsuser\Desktop\2023-02-03\MiSeq1313_02-03-2023.xad

Created: 2/3/2023 10:59:02 AM
 Modified: 2/3/2023 12:06:42 PM

Electrophoresis File Run Summary (Chip Summary)

Sample Name	Sample Comment	Rest. Digest	Status	Observation	Result Label	Result Color
AL2301P1(1:8)	MiSeq1313	<input type="checkbox"/>		✓		
AL2301P2 (1:8)	MiSeq1313	<input type="checkbox"/>		✓		
AL2301P3(1:8)	MiSeq1313	<input type="checkbox"/>		✓		
Ladder		<input type="checkbox"/>		✓		

Chip Lot #

Reagent Kit Lot #

Chip Comments :

Assay Class: High Sensitivity DNA Assay
Data Path: C:\Users\sbsuser\Desktop\2023-02-03\MiSeq1313_02-03-2023.xad

Created: 2/3/2023 10:59:02 AM
Modified: 2/3/2023 12:06:42 PM

Electrophoresis Assay Details

General Analysis Settings

Number of Available Sample and Ladder Wells (Max.) : 12
Minimum Visible Range [s] : 32
Maximum Visible Range [s] : 138
Start Analysis Time Range [s] : 33
End Analysis Time Range [s] : 137.5
Ladder Concentration [pg/ μ l] : 1950
Uses Standard Area for Ladder Fragments
Lower Marker Concentration [pg/ μ l] : 125
Upper Marker Concentration [pg/ μ l] : 75
Used Upper Marker for Quantitation
Standard Curve Fit is Point to Point
Show Data Aligned to Lower and Upper Marker

Integrator Settings

Integration Start Time [s] : 33.05
Integration End Time [s] : 137
Slope Threshold : 0.8
Height Threshold [FU] : 5
Area Threshold : 0.1
Width Threshold [s] : 0.6
Baseline Plateau [s] : 0.5

Filter Settings

Filter Width [s] : 0.5
Polynomial Order : 4

Ladder

Ladder Peak	Size	Area
1	35	160
2	50	210
3	100	208
4	150	221
5	200	242
6	300	270
7	400	305
8	500	306
9	600	336
10	700	321
11	1000	366
12	2000	413
13	3000	411
14	7000	400
15	10380	214

Assay Class: High Sensitivity DNA Assay
 Data Path: C:\Users\sbsuser\Desktop\2023-02-03\MiSeq1313_02-03-2023.xad

Created: 2/3/2023 10:59:02 AM
 Modified: 2/3/2023 12:06:42 PM

Electropherogram Summary

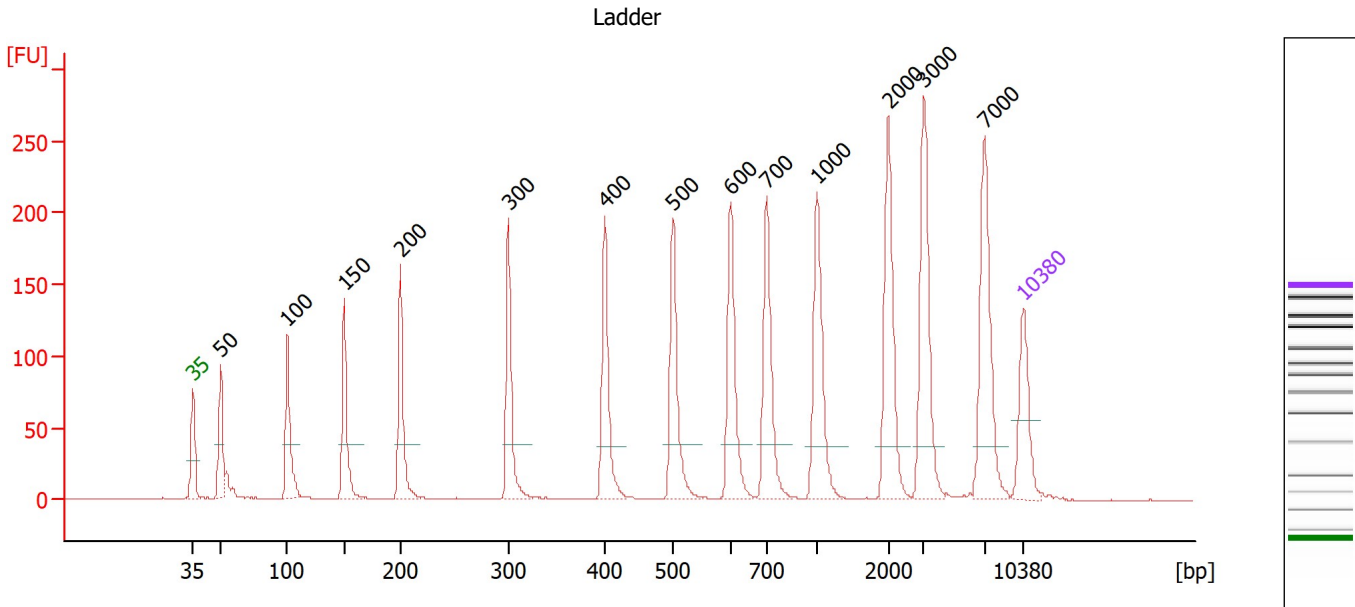

Overall Results for Ladder

Noise: 0.2

Peak table for Ladder

Peak	Size [bp]	Conc. [pg/μl]	Molarity [pmol/l]	Observations
1	35	125.00	5,411.3	Lower Marker
2	50	150.00	4,545.5	Ladder Peak
3	100	150.00	2,272.7	Ladder Peak
4	150	150.00	1,515.2	Ladder Peak
5	200	150.00	1,136.4	Ladder Peak
6	300	150.00	757.6	Ladder Peak
7	400	150.00	568.2	Ladder Peak
8	500	150.00	454.5	Ladder Peak
9	600	150.00	378.8	Ladder Peak
10	700	150.00	324.7	Ladder Peak
11	1,000	150.00	227.3	Ladder Peak
12	2,000	150.00	113.6	Ladder Peak
13	3,000	150.00	75.8	Ladder Peak
14	7,000	150.00	32.5	Ladder Peak
15	10,380	75.00	10.9	Upper Marker

Assay Class: High Sensitivity DNA Assay
 Data Path: C:\Users\sbsuser\Desktop\2023-02-03\MiSeq1313_02-03-2023.xad

Created: 2/3/2023 10:59:02 AM
 Modified: 2/3/2023 12:06:42 PM

Electropherogram Summary Continued ...

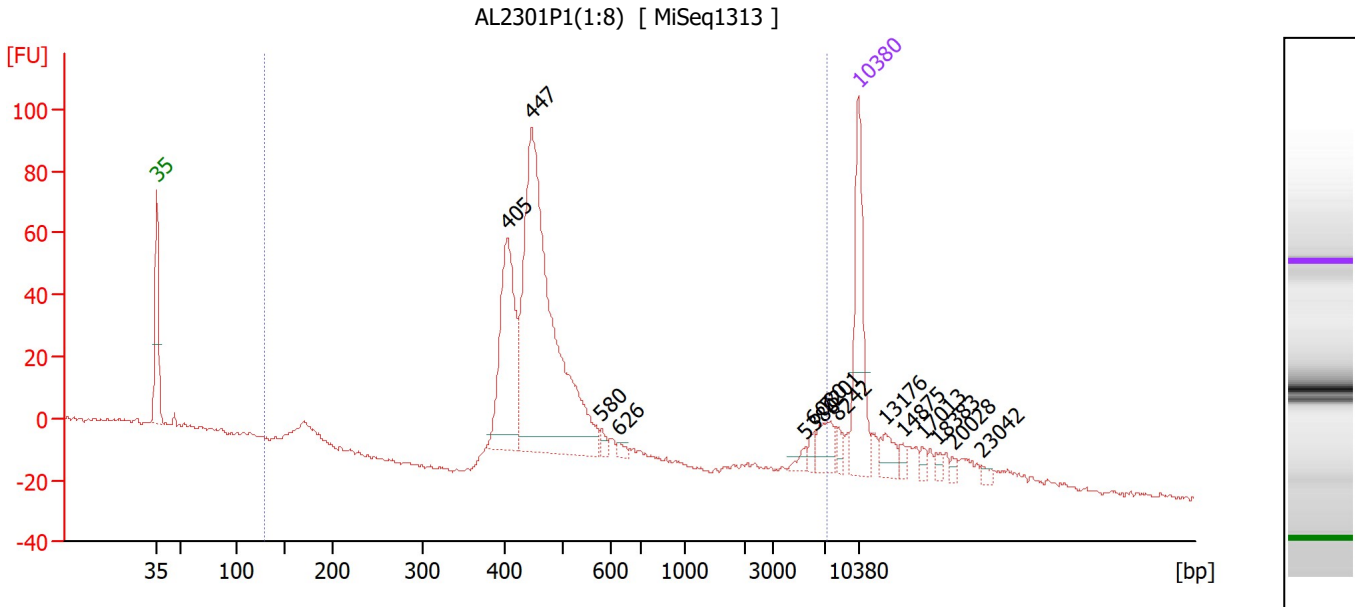

Overall Results for sample 7 : AL2301P1(1:8)

Number of peaks found: 14 Corr. Area 1: 632.8
 Noise: 0.6

Peak table for sample 7 : AL2301P1(1:8)

Peak	Size [bp]	Conc. [pg/μl]	Molarity [pmol/l]	Observations
1	35	125.00	5,411.3	Lower Marker
2	405	146.68	549.1	
3	447	414.41	1,405.7	
4	580	6.19	16.2	
5	626	5.01	12.1	
6	5,380	5.35	1.5	
7	6,080	5.07	1.3	
8	7,201	21.08	4.4	
9	8,242	6.33	1.2	
10	10,380	75.00	10.9	Upper Marker
11	13,176	0.00	0.0	
12	14,875	0.00	0.0	
13	17,013	0.00	0.0	
14	18,383	0.00	0.0	
15	20,028	0.00	0.0	
16	23,042	0.00	0.0	

Region table for sample 7 : AL2301P1(1:8)

From [bp]	To [bp]	Corr. Area	% of Total	Average Size [bp]	Size distribution in CV [%]	Conc. [pg/μl]	Molarity [pmol/l]	Color
130	7,075	632.8	82	803	100.0	604.28	2,010.0	Blue

Assay Class: High Sensitivity DNA Assay
 Data Path: C:\Users\sbsuser\Desktop\2023-02-03\MiSeq1313_02-03-2023.xad

Created: 2/3/2023 10:59:02 AM
 Modified: 2/3/2023 12:06:42 PM

Electropherogram Summary Continued ...

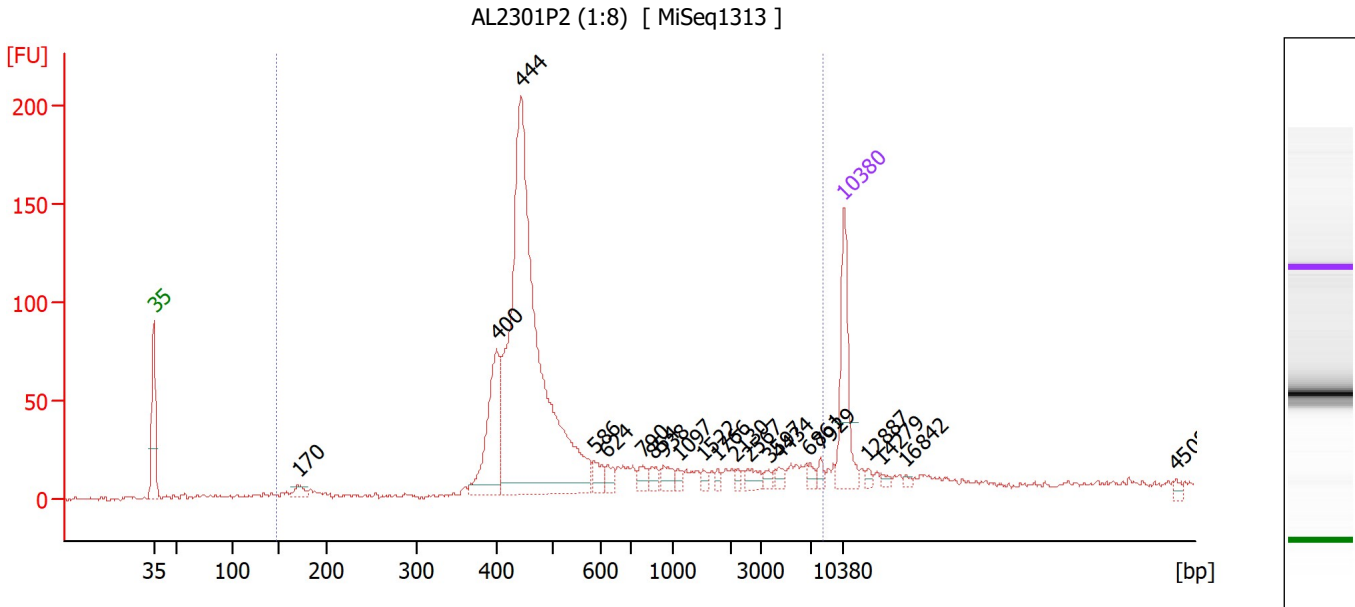

Overall Results for sample 8 : AL2301P2 (1:8)

Number of peaks found: 21 Corr. Area 1: 1,200.6
 Noise: 1.1

Peak table for sample 8 : AL2301P2 (1:8)

Peak	Size [bp]	Conc. [pg/μl]	Molarity [pmol/l]	Observations
1	35	125.00	5,411.3	Lower Marker
2	170	16.14	143.8	
3	400	128.80	487.3	
4	444	730.46	2,492.5	
5	586	16.24	42.0	
6	624	12.88	31.3	
7	790	12.90	24.7	
8	854	10.12	17.9	
9	938	15.22	24.6	
10	1,097	6.32	8.7	
11	1,522	5.41	5.4	
12	1,766	4.76	4.1	
13	2,130	4.80	3.4	
14	2,567	10.81	6.4	
15	3,597	5.44	2.3	
16	4,434	6.52	2.2	
17	6,861	6.16	1.4	
18	7,929	5.95	1.1	
19	10,380	75.00	10.9	Upper Marker
20	12,887	0.00	0.0	
21	14,279	0.00	0.0	
22	16,842	0.00	0.0	
23	45,084	0.00	0.0	

Assay Class: High Sensitivity DNA Assay
 Data Path: C:\Users\sbsuser\Desktop\2023-02-03\MiSeq1313_02-03-2023.xad

Created: 2/3/2023 10:59:02 AM
 Modified: 2/3/2023 12:06:42 PM

Electropherogram Summary Continued ...

... Region table for sample 8 :

AL2301P2 (1:8)

From [bp]	To [bp]	Corr. Area	% of Total	Average Size [bp]	Size distribution in CV [%]	Conc. [pg/μl]	Molarity [pmol/l]	Color
148	8,096	1,200.6	92	940	100.0	1,073.81	3,338.7	■

Assay Class: High Sensitivity DNA Assay
 Data Path: C:\Users\sbsuser\Desktop\2023-02-03\MiSeq1313_02-03-2023.xad

Created: 2/3/2023 10:59:02 AM
 Modified: 2/3/2023 12:06:42 PM

Electropherogram Summary Continued ...

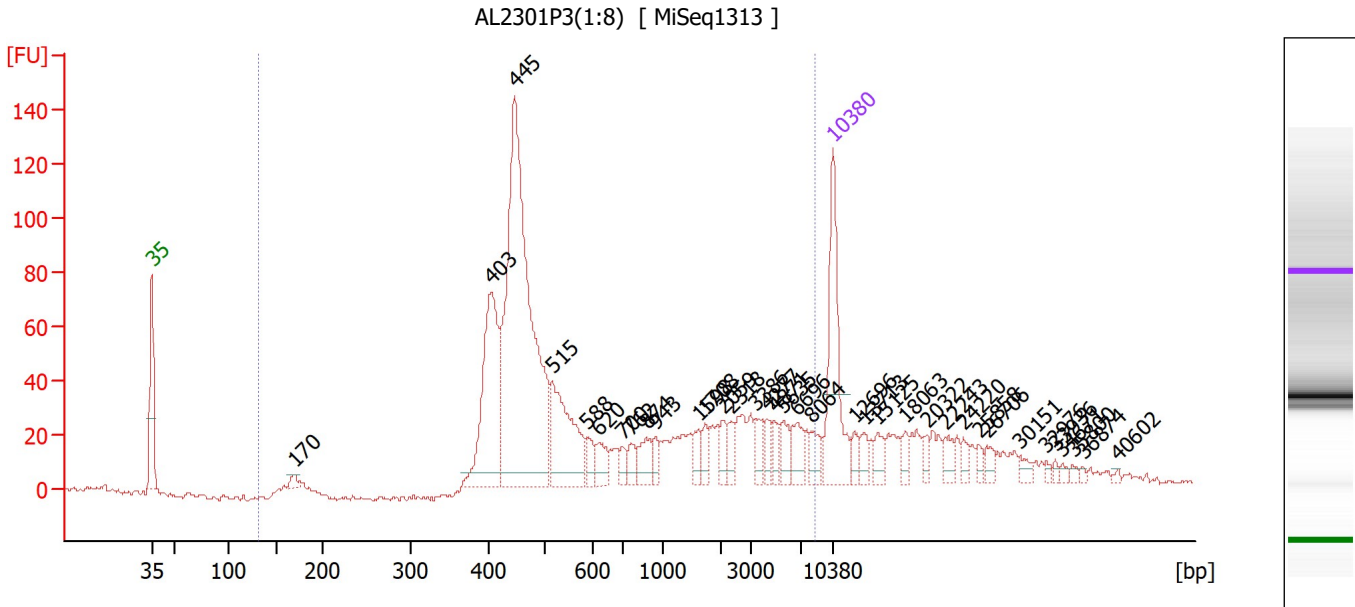

Overall Results for sample 9 : AL2301P3(1:8)

Number of peaks found: 36 Corr. Area 1: 1,216.4
 Noise: 0.9

Peak table for sample 9 : AL2301P3(1:8)

Peak	Size [bp]	Conc. [pg/μl]	Molarity [pmol/l]	Observations
1	35	125.00	5,411.3	Lower Marker
2	170	8.37	74.7	
3	403	145.66	547.2	
4	445	414.04	1,411.0	
5	515	96.65	284.4	
6	588	14.47	37.3	
7	620	17.47	42.7	
8	700	9.20	19.9	
9	762	11.34	22.6	
10	874	19.99	34.7	
11	943	9.05	14.5	
12	1,598	12.05	11.4	
13	1,708	10.51	9.3	
14	2,059	10.79	7.9	
15	2,318	10.03	6.6	
16	3,386	13.40	6.0	
17	4,277	10.77	3.8	
18	4,871	9.65	3.0	
19	5,635	12.95	3.5	
20	6,696	18.57	4.2	
21	8,064	12.73	2.4	
22	10,380	75.00	10.9	Upper Marker
23	12,696	0.00	0.0	
24	13,713	0.00	0.0	
25	15,125	0.00	0.0	
26	18,063	0.00	0.0	

Assay Class: High Sensitivity DNA Assay
 Data Path: C:\Users\sbsuser\Desktop\2023-02-03\MiSeq1313_02-03-2023.xad

Created: 2/3/2023 10:59:02 AM
 Modified: 2/3/2023 12:06:42 PM

Electropherogram Summary Continued ...

... Peak table for sample 9 : AL2301P3(1:8)

Peak	Size [bp]	Conc. [pg/μl]	Molarity [pmol/l]	Observations
27	20,322	0.00	0.0	
28	22,243	0.00	0.0	
29	24,220	0.00	0.0	
30	25,858	0.00	0.0	
31	26,706	0.00	0.0	
32	30,151	0.00	0.0	
33	32,976	0.00	0.0	
34	33,936	0.00	0.0	
35	34,671	0.00	0.0	
36	35,800	0.00	0.0	
37	36,874	0.00	0.0	
38	40,602	0.00	0.0	

Region table for sample 9 : AL2301P3(1:8)

From [bp]	To [bp]	Corr. Area	% of Total	Average Size [bp]	Size distribution in CV [%]	Conc. [pg/μl]	Molarity [pmol/l]	Color
132	8,597	1,216.4	81	1,419	100.0	957.39	2,559.6	

Assay Class: High Sensitivity DNA Assay
Data Path: C:\Users\sbsuser\Desktop\2023-02-03\MiSeq1313_02-03-2023.xad

Created: 2/3/2023 10:59:02 AM
Modified: 2/3/2023 12:06:42 PM

Gel Image

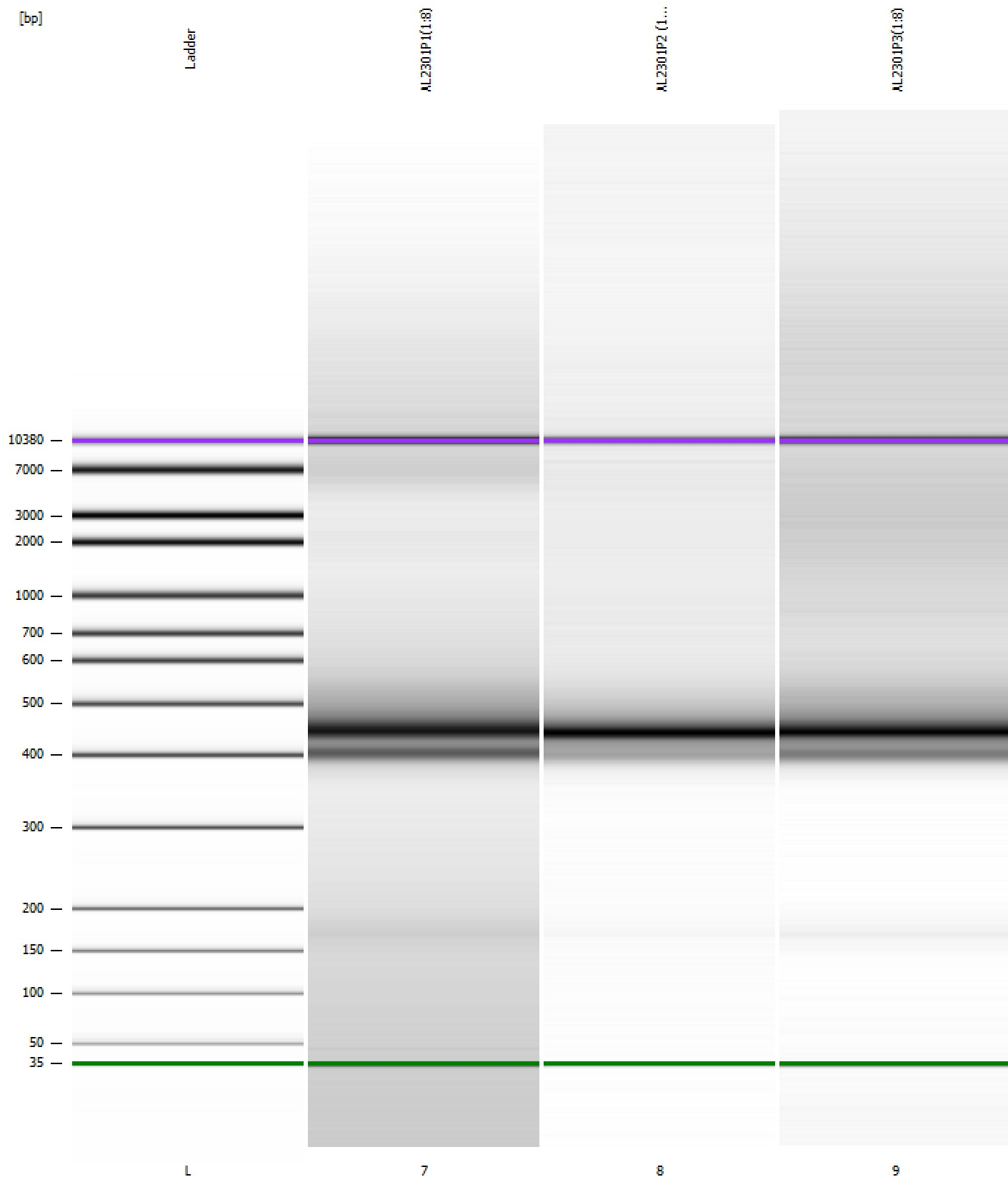

Assay Class: High Sensitivity DNA Assay
 Data Path: C:\Users\sbsuser\Desktop\2023-02-03\MiSeq1313_02-03-2023.xad

Created: 2/3/2023 10:59:02 AM
 Modified: 2/3/2023 12:06:42 PM

Run Logbook

Description	Number	Source	Category	Sub Category	Time	Time Zone	User	Host
Run ended on port 1 (Number of wells acquired: 12)		Instrument	Run		2/3/2023 11:40:21 AM	(GMT --08:00) Pacific Standard Time	sbsuser	DESKTOP-4UNV VOB
Run started on port 1 (File: C:\Users\sbsuser\Desktop\2023-02-03\Bioanalyzer_High Sensitivity DNA Assay_2023-02-03_001.xad)		Instrument	Run		2/3/2023 10:59:08 AM	(GMT --08:00) Pacific Standard Time	sbsuser	DESKTOP-4UNV VOB
Product Number : G2938C		Instrument	Run		2/3/2023 10:59:08 AM	(GMT --08:00) Pacific Standard Time	sbsuser	DESKTOP-4UNV VOB
Name :		Instrument	Run		2/3/2023 10:59:08 AM	(GMT --08:00) Pacific Standard Time	sbsuser	DESKTOP-4UNV VOB
Vendor : Agilent Technologies		Instrument	Run		2/3/2023 10:59:08 AM	(GMT --08:00) Pacific Standard Time	sbsuser	DESKTOP-4UNV VOB
Serial# : DE34903152		Instrument	Run		2/3/2023 10:59:08 AM	(GMT --08:00) Pacific Standard Time	sbsuser	DESKTOP-4UNV VOB
Firmware : C.01.069		Instrument	Run		2/3/2023 10:59:08 AM	(GMT --08:00) Pacific Standard Time	sbsuser	DESKTOP-4UNV VOB
Cartridge : Electrode		Instrument	Run		2/3/2023 10:59:08 AM	(GMT --08:00) Pacific Standard Time	sbsuser	DESKTOP-4UNV VOB