

Assay Class: High Sensitivity DNA Assay  
Data Path: C:\Users\sbsuser\Desktop\2023-02-27\Nova0780\_02-27-2023.xad

Created: 2/27/2023 3:58:10 PM  
Modified: 2/27/2023 5:07:23 PM

**Electrophoresis File Run Summary**

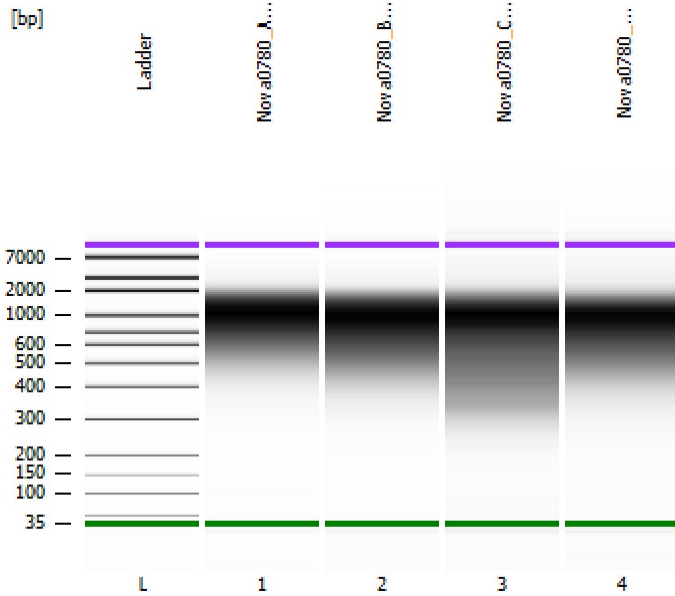

Instrument Information:

Instrument Name: DE34903152 Firmware: C.01.069  
Serial#: DE34903152 Type: G2938C

Assay Information:

Assay Origin Path: C:\Program Files (x86)\Agilent\2100 bioanalyzer\2100 expert\assays\dsDNA\High Sensitivity DNA.xsy  
Assay Class: High Sensitivity DNA Assay  
Version: 1.03  
Assay Comments: Copyright © 2003-2010 Agilent Technologies

Chip Information:

Chip Lot #:  
Reagent Kit Lot #:  
Chip Comments:

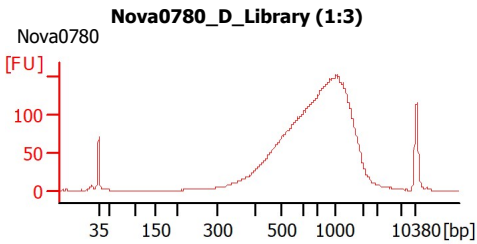
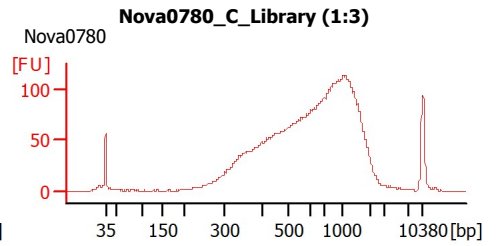
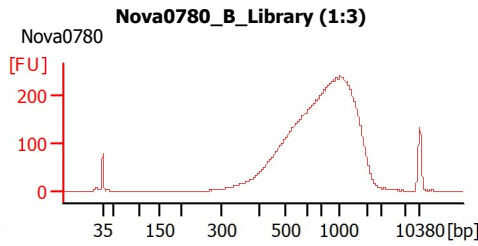
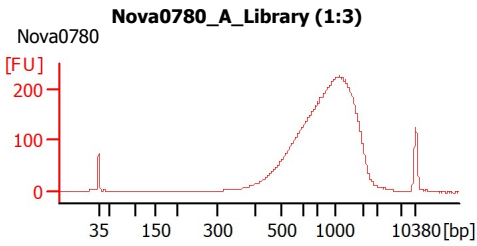

Assay Class: High Sensitivity DNA Assay  
 Data Path: C:\Users\sbsuser\Desktop\2023-02-27\Nova0780\_02-27-2023.xad

Created: 2/27/2023 3:58:10 PM  
 Modified: 2/27/2023 5:07:23 PM

**Electrophoresis File Run Summary (Chip Summary)**

Sample Name	Sample Comment	Rest. Digest	Status	Observation	Result Label	Result Color
Nova0780_A_Library (1:3)	Nova0780	<input type="checkbox"/>	✓			
Nova0780_B_Library (1:3)	Nova0780	<input type="checkbox"/>	✓			
Nova0780_C_Library (1:3)	Nova0780	<input type="checkbox"/>	✓			
Nova0780_D_Library (1:3)	Nova0780	<input type="checkbox"/>	✓			
Ladder		<input type="checkbox"/>	✓			

**Chip Lot #**

**Reagent Kit Lot #**

**Chip Comments :**

Assay Class: High Sensitivity DNA Assay  
Data Path: C:\Users\sbsuser\Desktop\2023-02-27\Nova0780\_02-27-2023.xad

Created: 2/27/2023 3:58:10 PM  
Modified: 2/27/2023 5:07:23 PM

## Electrophoresis Assay Details

### General Analysis Settings

Number of Available Sample and Ladder Wells (Max.) : 12  
Minimum Visible Range [s] : 32  
Maximum Visible Range [s] : 138  
Start Analysis Time Range [s] : 33  
End Analysis Time Range [s] : 137.5  
Ladder Concentration [pg/ $\mu$ l] : 1950  
Uses Standard Area for Ladder Fragments  
Lower Marker Concentration [pg/ $\mu$ l] : 125  
Upper Marker Concentration [pg/ $\mu$ l] : 75  
Used Upper Marker for Quantitation  
Standard Curve Fit is Point to Point  
Show Data Aligned to Lower and Upper Marker

### Integrator Settings

Integration Start Time [s] : 33.05  
Integration End Time [s] : 137  
Slope Threshold : 0.8  
Height Threshold [FU] : 5  
Area Threshold : 0.1  
Width Threshold [s] : 0.6  
Baseline Plateau [s] : 0.5

### Filter Settings

Filter Width [s] : 0.5  
Polynomial Order : 4

### Ladder

Ladder Peak	Size	Area
1	35	160
2	50	210
3	100	208
4	150	221
5	200	242
6	300	270
7	400	305
8	500	306
9	600	336
10	700	321
11	1000	366
12	2000	413
13	3000	411
14	7000	400
15	10380	214

Assay Class: High Sensitivity DNA Assay  
 Data Path: C:\Users\sbsuser\Desktop\2023-02-27\Nova0780\_02-27-2023.xad

Created: 2/27/2023 3:58:10 PM  
 Modified: 2/27/2023 5:07:23 PM

**Electropherogram Summary**

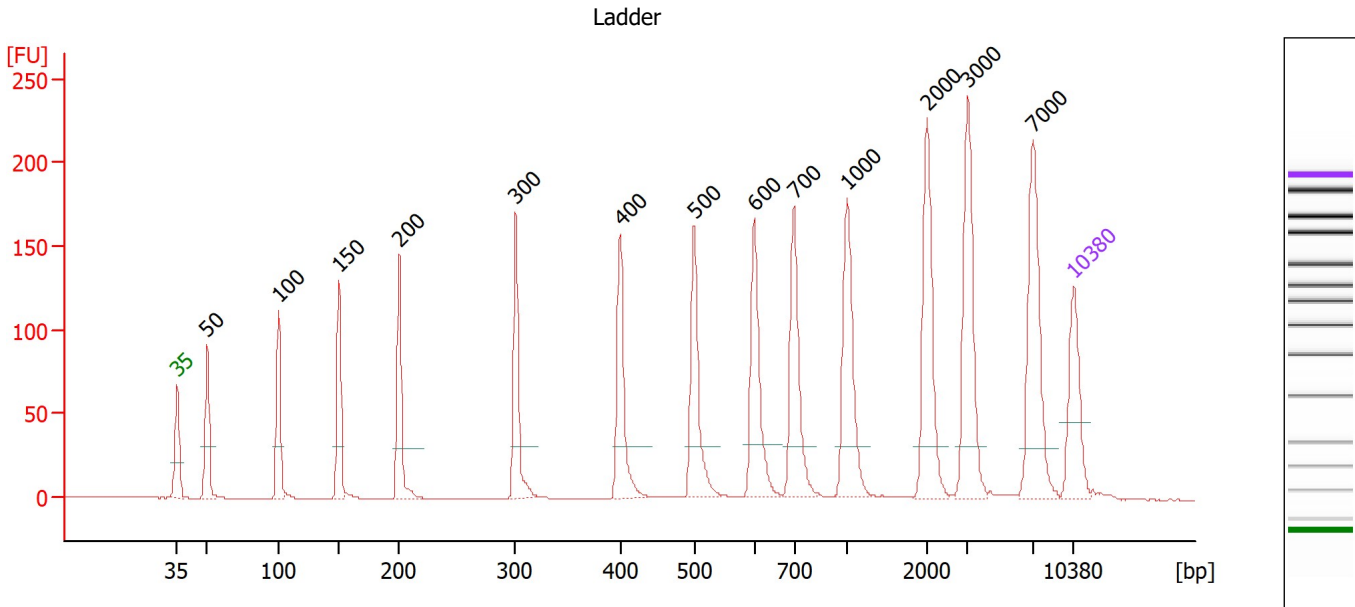

**Overall Results for Ladder**

Noise: 0.2

**Peak table for Ladder**

Peak	Size [bp]	Conc. [pg/μl]	Molarity [pmol/l]	Observations
1	35	125.00	5,411.3	Lower Marker
2	50	150.00	4,545.5	Ladder Peak
3	100	150.00	2,272.7	Ladder Peak
4	150	150.00	1,515.2	Ladder Peak
5	200	150.00	1,136.4	Ladder Peak
6	300	150.00	757.6	Ladder Peak
7	400	150.00	568.2	Ladder Peak
8	500	150.00	454.5	Ladder Peak
9	600	150.00	378.8	Ladder Peak
10	700	150.00	324.7	Ladder Peak
11	1,000	150.00	227.3	Ladder Peak
12	2,000	150.00	113.6	Ladder Peak
13	3,000	150.00	75.8	Ladder Peak
14	7,000	150.00	32.5	Ladder Peak
15	10,380	75.00	10.9	Upper Marker

Assay Class: High Sensitivity DNA Assay  
 Data Path: C:\Users\sbsuser\Desktop\2023-02-27\Nova0780\_02-27-2023.xad

Created: 2/27/2023 3:58:10 PM  
 Modified: 2/27/2023 5:07:23 PM

**Electropherogram Summary Continued ...**

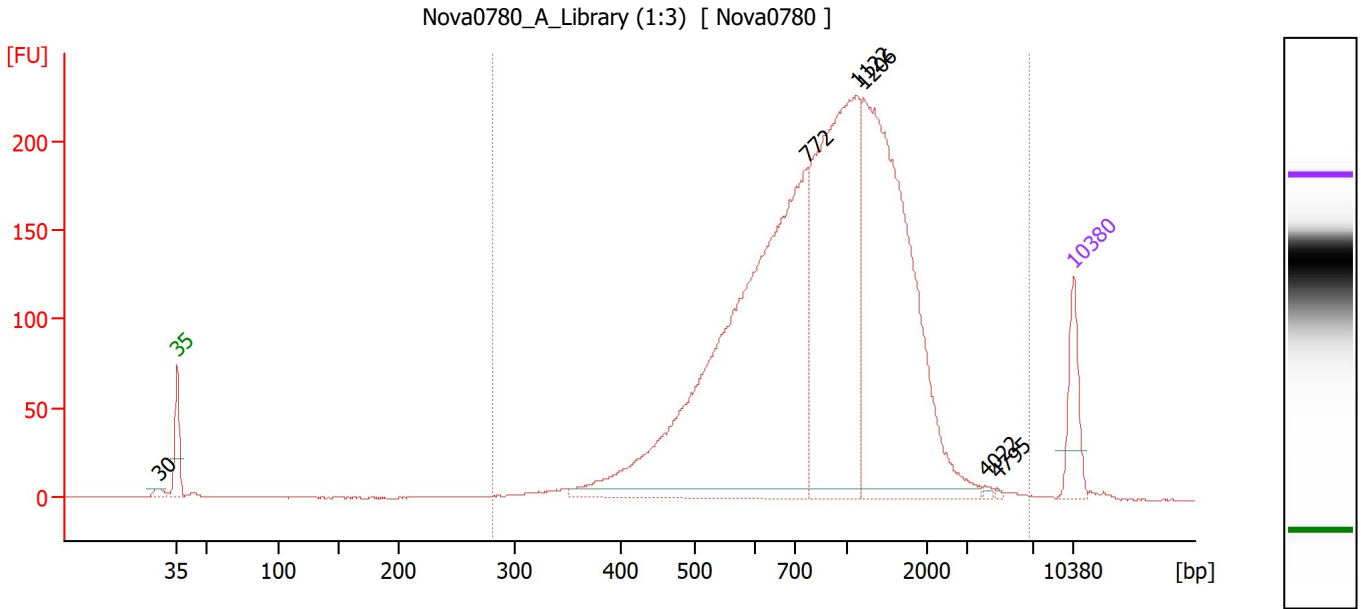

**Overall Results for sample 1 : Nova0780 A Library (1:3)**

Number of peaks found: 6                      Corr. Area 1: 3,563.5  
 Noise: 0.2

**Peak table for sample 1 : Nova0780 A Library (1:3)**

Peak	Size [bp]	Conc. [pg/μl]	Molarity [pmol/l]	Observations
1	30	0.00	0.0	
2	35	125.00	5,411.3	Lower Marker
3	772	1,381.43	2,711.4	
4	1,122	784.34	1,058.8	
5	1,206	880.97	1,107.2	
6	4,022	4.26	1.6	
7	4,795	2.57	0.8	
8	10,380	75.00	10.9	Upper Marker

**Region table for sample 1 : Nova0780 A Library (1:3)**

From [bp]	To [bp]	Corr. Area	% of Total	Average Size [bp]	Size distribution in CV [%]	Conc. [pg/μl]	Molarity [pmol/l]	Color
280	6,785	3,563.5	99	1,031	55.6	3,236.28	6,275.9	Blue

Assay Class: High Sensitivity DNA Assay  
 Data Path: C:\Users\sbsuser\Desktop\2023-02-27\Nova0780\_02-27-2023.xad

Created: 2/27/2023 3:58:10 PM  
 Modified: 2/27/2023 5:07:23 PM

**Electropherogram Summary Continued ...**

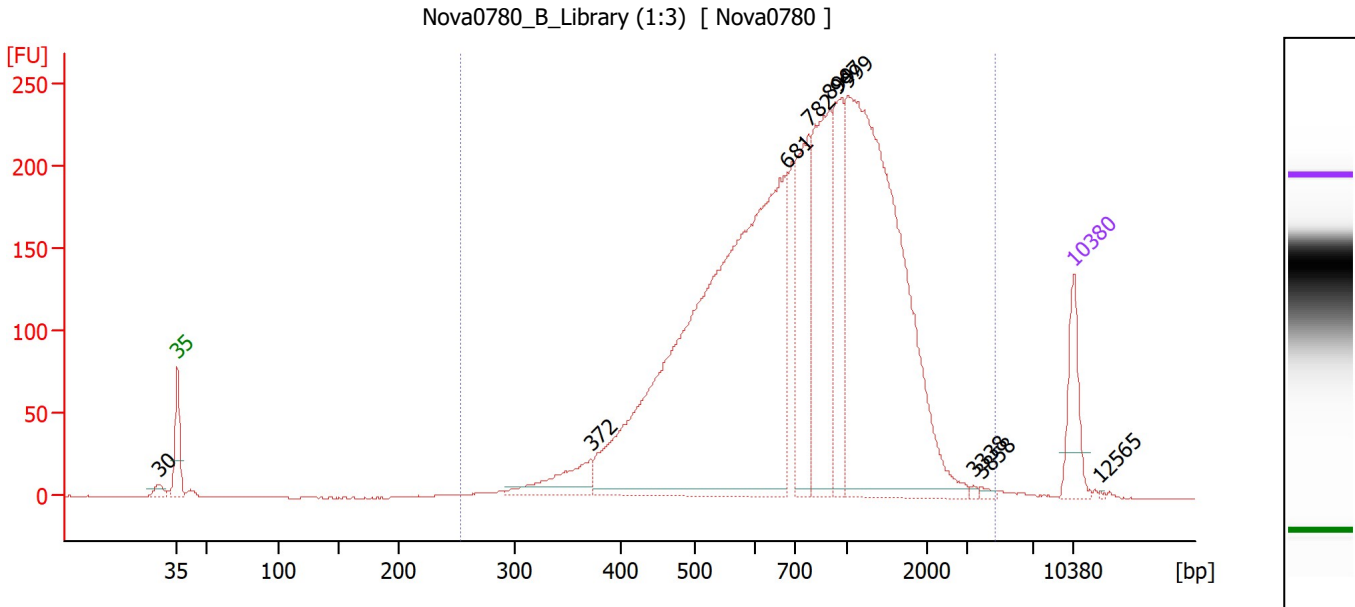

**Overall Results for sample 2 : Nova0780 B Library (1:3)**

Number of peaks found: 10                      Corr. Area 1: 4,473.8  
 Noise: 0.2

**Peak table for sample 2 : Nova0780 B Library (1:3)**

Peak	Size [bp]	Conc. [pg/μl]	Molarity [pmol/l]	Observations
1	30	0.00	0.0	
2	35	125.00	5,411.3	Lower Marker
3	372	95.18	388.1	
4	681	1,586.97	3,529.6	
5	782	245.14	475.2	
6	899	332.17	559.9	
7	947	183.56	293.7	
8	999	1,017.64	1,543.7	
9	3,338	3.51	1.6	
10	3,858	4.98	2.0	
11	10,380	75.00	10.9	Upper Marker
12	12,565	0.00	0.0	

**Region table for sample 2 : Nova0780 B Library (1:3)**

From [bp]	To [bp]	Corr. Area	% of Total	Average Size [bp]	Size distribution in CV [%]	Conc. [pg/μl]	Molarity [pmol/l]	Color
254	4,657	4,473.8	99	906	52.8	3,742.16	8,271.4	Blue

Assay Class: High Sensitivity DNA Assay  
 Data Path: C:\Users\sbsuser\Desktop\2023-02-27\Nova0780\_02-27-2023.xad

Created: 2/27/2023 3:58:10 PM  
 Modified: 2/27/2023 5:07:23 PM

**Electropherogram Summary Continued ...**

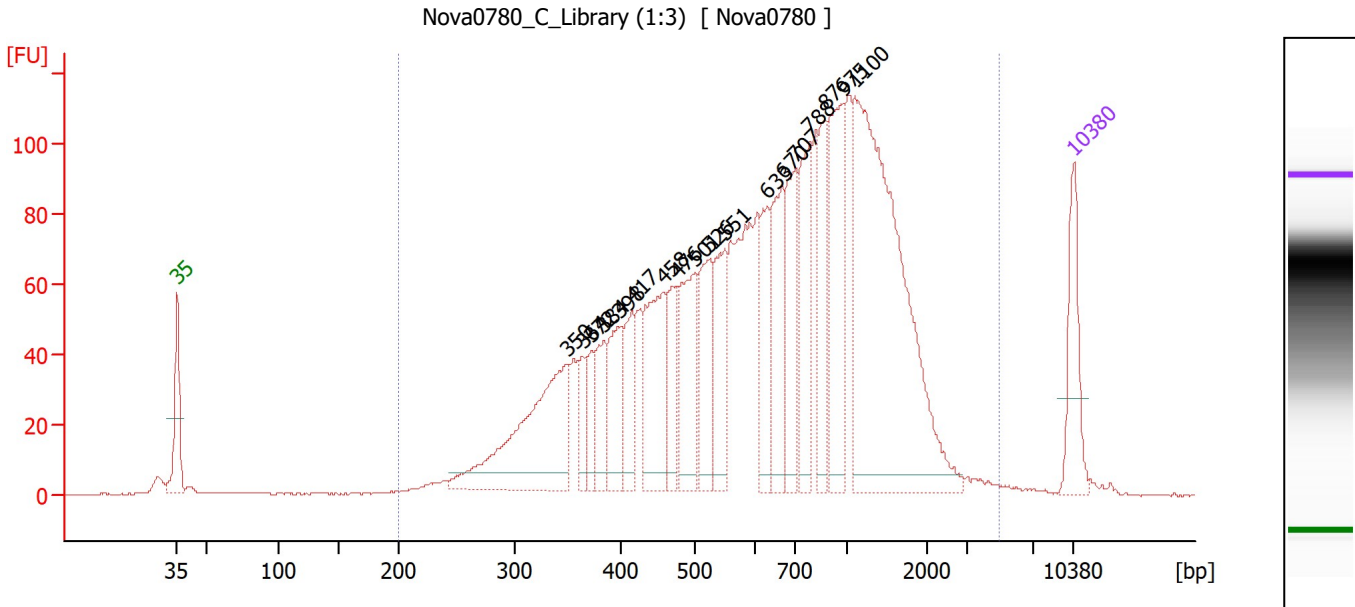

**Overall Results for sample 3 : Nova0780\_C Library (1:3)**

Number of peaks found: 18                      Corr. Area 1: 2,628.7  
 Noise: 0.2

**Peak table for sample 3 : Nova0780\_C Library (1:3)**

Peak	Size [bp]	Conc. [pg/μl]	Molarity [pmol/l]	Observations
1	35	125.00	5,411.3	Lower Marker
2	350	308.49	1,336.9	
3	364	45.46	189.2	
4	372	46.40	188.8	
5	384	65.83	259.6	
6	398	96.86	368.7	
7	417	78.33	284.9	
8	458	164.27	543.7	
9	476	79.00	251.3	
10	501	147.59	446.4	
11	526	113.05	325.6	
12	551	113.43	311.9	
13	633	93.29	223.3	
14	670	127.49	288.1	
15	707	129.63	277.7	
16	788	131.85	253.5	
17	876	104.09	180.0	
18	975	159.75	248.3	
19	1,100	580.23	799.2	
20	10,380	75.00	10.9	Upper Marker

**Region table for sample 3 : Nova0780\_C Library (1:3)**

From [bp]	To [bp]	Corr. Area	% of Total	Average Size [bp]	Size distribution in CV [%]	Conc. [pg/μl]	Molarity [pmol/l]	Color
200	4,954	2,628.7	98	817	62.2	3,302.60	8,923.8	Blue

Assay Class: High Sensitivity DNA Assay  
 Data Path: C:\Users\sbsuser\Desktop\2023-02-27\Nova0780\_02-27-2023.xad

Created: 2/27/2023 3:58:10 PM  
 Modified: 2/27/2023 5:07:23 PM

**Electropherogram Summary Continued ...**

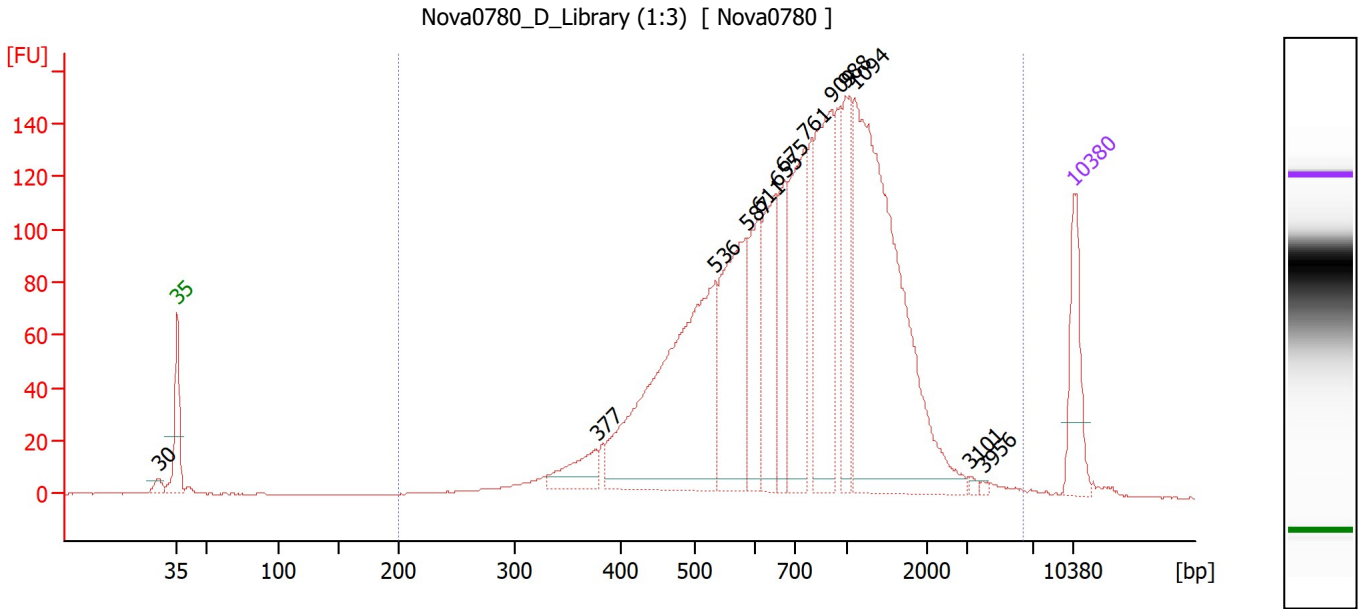

**Overall Results for sample 4 : Nova0780 D Library (1:3)**

Number of peaks found: 13                      Corr. Area 1: 2,709.1  
 Noise: 0.2

**Peak table for sample 4 : Nova0780 D Library (1:3)**

Peak	Size [bp]	Conc. [pg/μl]	Molarity [pmol/l]	Observations
1	30	0.00	0.0	
2	35	125.00	5,411.3	Lower Marker
3	377	58.70	235.9	
4	536	508.74	1,439.1	
5	587	236.60	610.8	
6	611	117.16	290.6	
7	655	145.67	336.8	
8	675	104.28	234.2	
9	761	209.18	416.3	
10	909	237.10	395.2	
11	988	113.47	174.0	
12	1,094	567.01	785.5	
13	3,101	3.97	1.9	
14	3,956	2.40	0.9	
15	10,380	75.00	10.9	Upper Marker

**Region table for sample 4 : Nova0780 D Library (1:3)**

From [bp]	To [bp]	Corr. Area	% of Total	Average Size [bp]	Size distribution in CV [%]	Conc. [pg/μl]	Molarity [pmol/l]	Color
200	6,360	2,709.1	98	915	62.2	2,659.36	5,996.4	Blue



Assay Class: High Sensitivity DNA Assay  
Data Path: C:\Users\sbsuser\Desktop\2023-02-27\Nova0780\_02-27-2023.xad

Created: 2/27/2023 3:58:10 PM  
Modified: 2/27/2023 5:07:23 PM

Gel Image

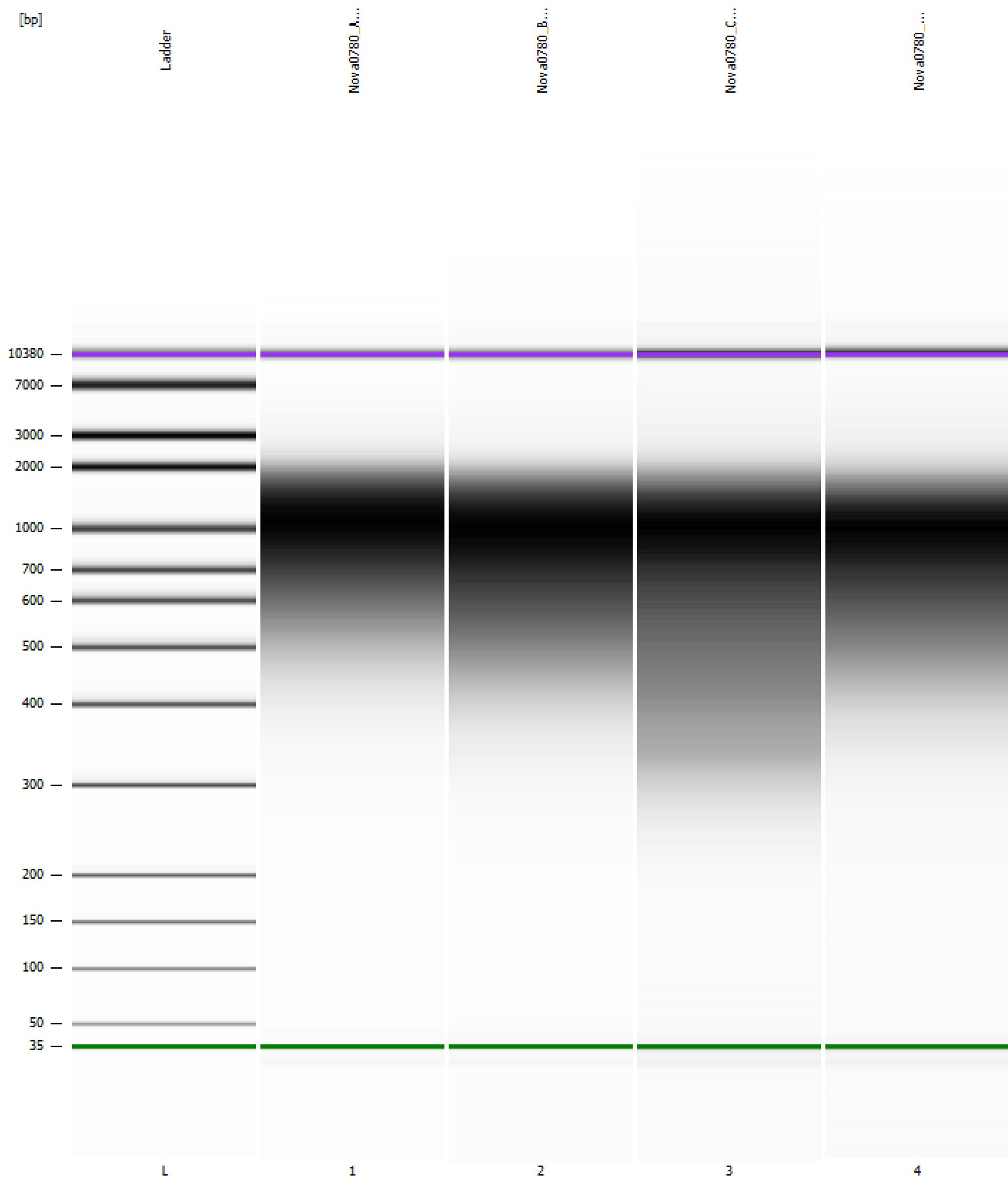

Assay Class: High Sensitivity DNA Assay  
 Data Path: C:\Users\sbsuser\Desktop\2023-02-27\Nova0780\_02-27-2023.xad

Created: 2/27/2023 3:58:10 PM  
 Modified: 2/27/2023 5:07:23 PM

### Run Logbook

Description	Number	Source	Category	Sub Category	Time	Time Zone	User	Host
Run ended on port 1 (Number of wells acquired: 12)		Instrument	Run		2/27/2023 4:39:28 PM	(GMT --08:00) Pacific Standard Time	sbsuser	DESKTOP-4UNV VOB
Run started on port 1 (File: C:\Users\sbsuser\Desktop\2023-02-27\Bioanalyzer1_High Sensitivity DNA Assay_2023-02-27_001.xad)		Instrument	Run		2/27/2023 3:58:15 PM	(GMT --08:00) Pacific Standard Time	sbsuser	DESKTOP-4UNV VOB
Product Number : G2938C		Instrument	Run		2/27/2023 3:58:15 PM	(GMT --08:00) Pacific Standard Time	sbsuser	DESKTOP-4UNV VOB
Name :		Instrument	Run		2/27/2023 3:58:15 PM	(GMT --08:00) Pacific Standard Time	sbsuser	DESKTOP-4UNV VOB
Vendor : Agilent Technologies		Instrument	Run		2/27/2023 3:58:15 PM	(GMT --08:00) Pacific Standard Time	sbsuser	DESKTOP-4UNV VOB
Serial# : DE34903152		Instrument	Run		2/27/2023 3:58:15 PM	(GMT --08:00) Pacific Standard Time	sbsuser	DESKTOP-4UNV VOB
Firmware : C.01.069		Instrument	Run		2/27/2023 3:58:15 PM	(GMT --08:00) Pacific Standard Time	sbsuser	DESKTOP-4UNV VOB
Cartridge : Electrode		Instrument	Run		2/27/2023 3:58:15 PM	(GMT --08:00) Pacific Standard Time	sbsuser	DESKTOP-4UNV VOB