

Assay Class: High Sensitivity DNA Assay
Data Path: C:\...bioanalyzer\2100 expert\data\2023-09-12\Nova0966_BioA_2.xad

Created: 9/12/2023 3:27:45 PM
Modified: 9/12/2023 4:16:01 PM

Electrophoresis File Run Summary

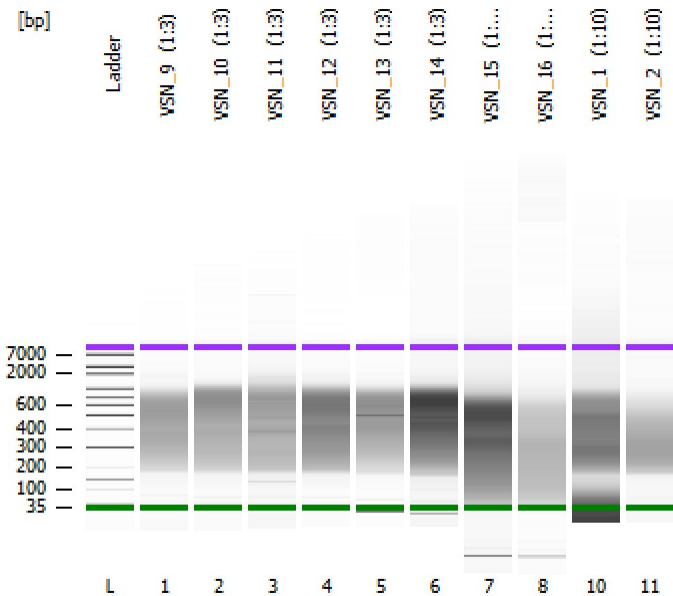

Instrument Information:

Instrument Name: DE34903152 Firmware: C.01.069
Serial#: DE34903152 Type: G2938C

Assay Information:

Assay Origin Path: C:\Program Files (x86)\Agilent\2100 bioanalyzer\2100 expert\assays\dsDNA\High Sensitivity DNA.xsy
Assay Class: High Sensitivity DNA Assay
Version: 1.03
Assay Comments: Copyright © 2003-2010 Agilent Technologies

Chip Information:

Chip Lot #:
Reagent Kit Lot #:
Chip Comments:

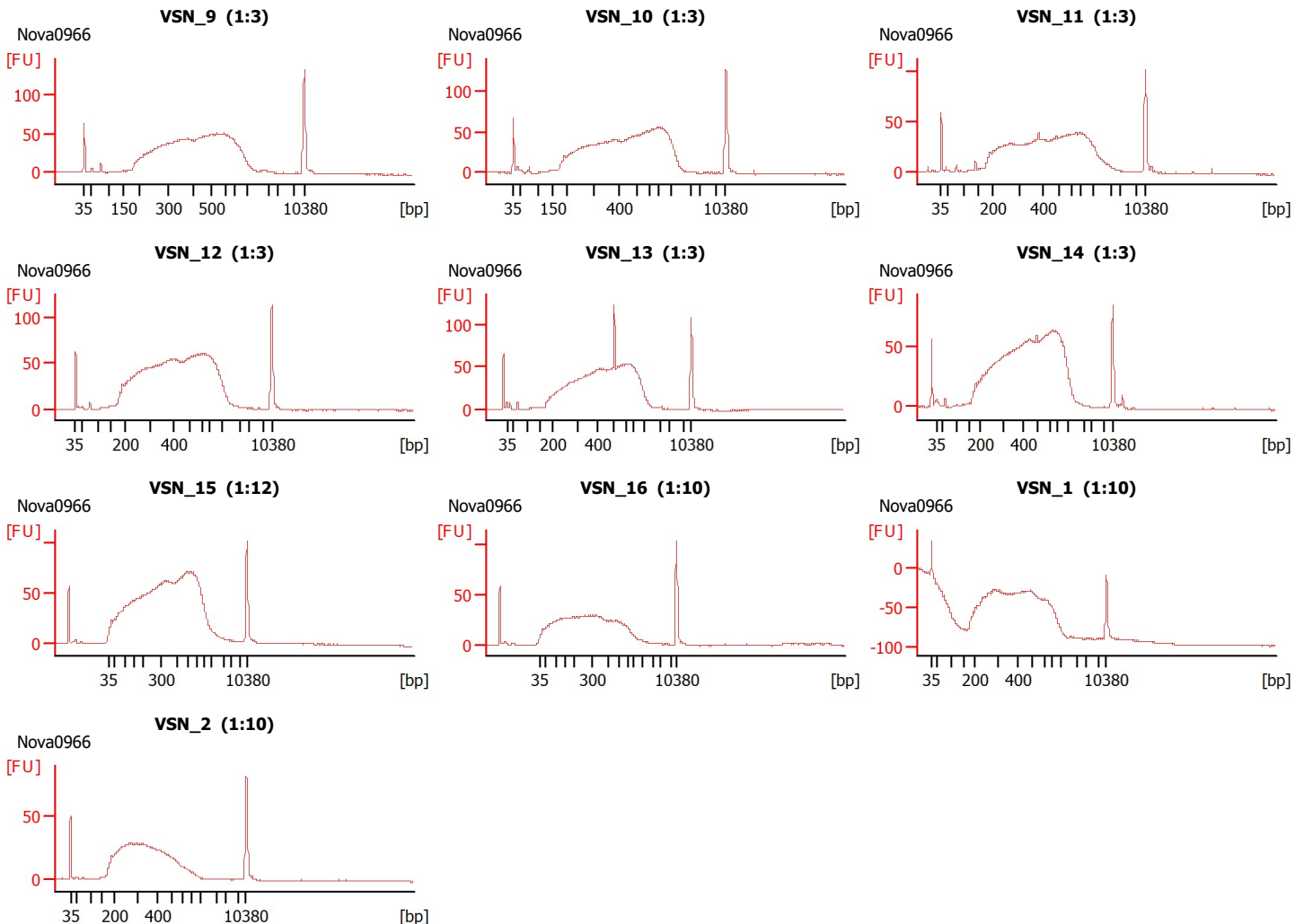

Assay Class: High Sensitivity DNA Assay
 Data Path: C:\...bioanalyzer\2100 expert\data\2023-09-12\Nova0966_BioA_2.xad

Created: 9/12/2023 3:27:45 PM
 Modified: 9/12/2023 4:16:01 PM

Electrophoresis File Run Summary (Chip Summary)

Sample Name	Sample Comment	Rest. Digest	Status	Observation	Result Label	Result Color
VSN_9 (1:3)	Nova0966	<input type="checkbox"/>		✓		
VSN_10 (1:3)	Nova0966	<input type="checkbox"/>		✓		
VSN_11 (1:3)	Nova0966	<input type="checkbox"/>		✓		
VSN_12 (1:3)	Nova0966	<input type="checkbox"/>		✓		
VSN_13 (1:3)	Nova0966	<input type="checkbox"/>		✓		
VSN_14 (1:3)	Nova0966	<input type="checkbox"/>		✓		
VSN_15 (1:12)	Nova0966	<input type="checkbox"/>		✓		
VSN_16 (1:10)	Nova0966	<input type="checkbox"/>		✓		
VSN_1 (1:10)	Nova0966	<input type="checkbox"/>		✓		
VSN_2 (1:10)	Nova0966	<input type="checkbox"/>		✓		
Ladder		<input type="checkbox"/>		✓		

Chip Lot #

Reagent Kit Lot #

Chip Comments :

Assay Class: High Sensitivity DNA Assay
Data Path: C:\...bioanalyzer\2100 expert\data\2023-09-12\Nova0966_BioA_2.xad

Created: 9/12/2023 3:27:45 PM
Modified: 9/12/2023 4:16:01 PM

Electrophoresis Assay Details

General Analysis Settings

Number of Available Sample and Ladder Wells (Max.) : 12
Minimum Visible Range [s] : 32
Maximum Visible Range [s] : 138
Start Analysis Time Range [s] : 33
End Analysis Time Range [s] : 137.5
Ladder Concentration [pg/ μ l] : 1950
Uses Standard Area for Ladder Fragments
Lower Marker Concentration [pg/ μ l] : 125
Upper Marker Concentration [pg/ μ l] : 75
Used Upper Marker for Quantitation
Standard Curve Fit is Point to Point
Show Data Aligned to Lower and Upper Marker

Integrator Settings

Integration Start Time [s] : 33.05
Integration End Time [s] : 137
Slope Threshold : 0.8
Height Threshold [FU] : 5
Area Threshold : 0.1
Width Threshold [s] : 0.6
Baseline Plateau [s] : 0.5

Filter Settings

Filter Width [s] : 0.5
Polynomial Order : 4

Ladder

Ladder Peak	Size	Area
1	35	160
2	50	210
3	100	208
4	150	221
5	200	242
6	300	270
7	400	305
8	500	306
9	600	336
10	700	321
11	1000	366
12	2000	413
13	3000	411
14	7000	400
15	10380	214

Assay Class: High Sensitivity DNA Assay
 Data Path: C:\...bioanalyzer\2100 expert\data\2023-09-12\Nova0966_BioA_2.xad

Created: 9/12/2023 3:27:45 PM
 Modified: 9/12/2023 4:16:01 PM

Electropherogram Summary

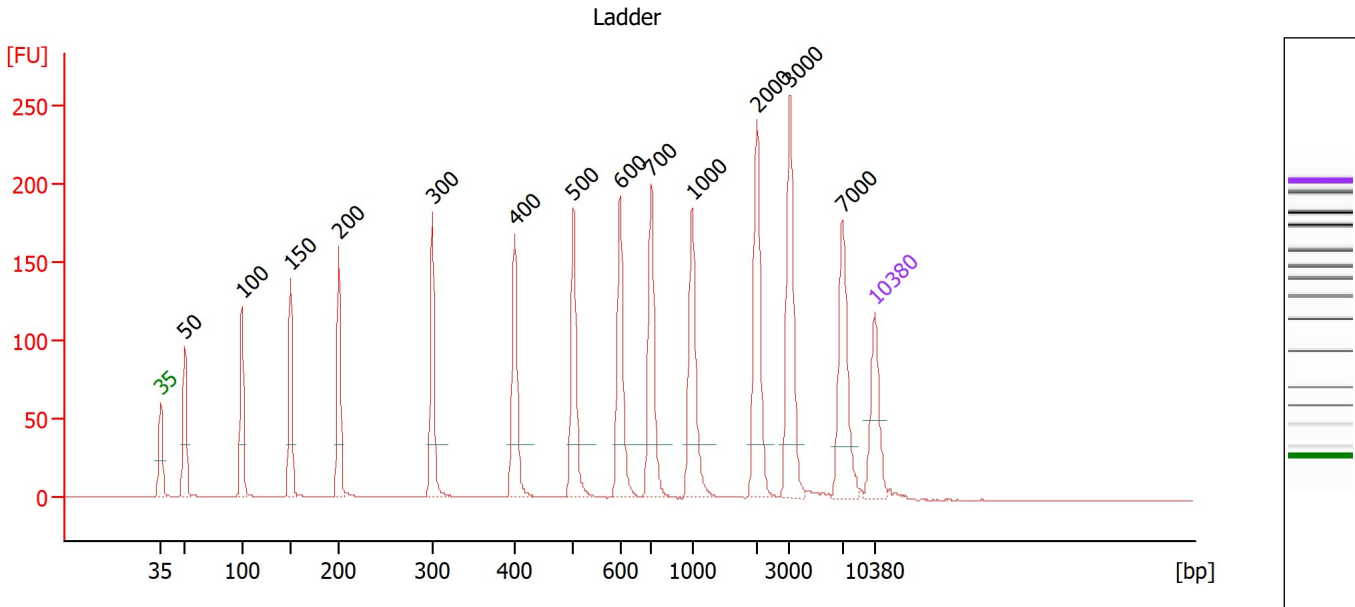

Overall Results for Ladder

Noise: 0.2

Peak table for Ladder

Peak	Size [bp]	Conc. [pg/μl]	Molarity [pmol/l]	Observations
1	35	125.00	5,411.3	Lower Marker
2	50	150.00	4,545.5	Ladder Peak
3	100	150.00	2,272.7	Ladder Peak
4	150	150.00	1,515.2	Ladder Peak
5	200	150.00	1,136.4	Ladder Peak
6	300	150.00	757.6	Ladder Peak
7	400	150.00	568.2	Ladder Peak
8	500	150.00	454.5	Ladder Peak
9	600	150.00	378.8	Ladder Peak
10	700	150.00	324.7	Ladder Peak
11	1,000	150.00	227.3	Ladder Peak
12	2,000	150.00	113.6	Ladder Peak
13	3,000	150.00	75.8	Ladder Peak
14	7,000	150.00	32.5	Ladder Peak
15	10,380	75.00	10.9	Upper Marker

Assay Class: High Sensitivity DNA Assay
 Data Path: C:\...bioanalyzer\2100 expert\data\2023-09-12\Nova0966_BioA_2.xad

Created: 9/12/2023 3:27:45 PM
 Modified: 9/12/2023 4:16:01 PM

Electropherogram Summary Continued ...

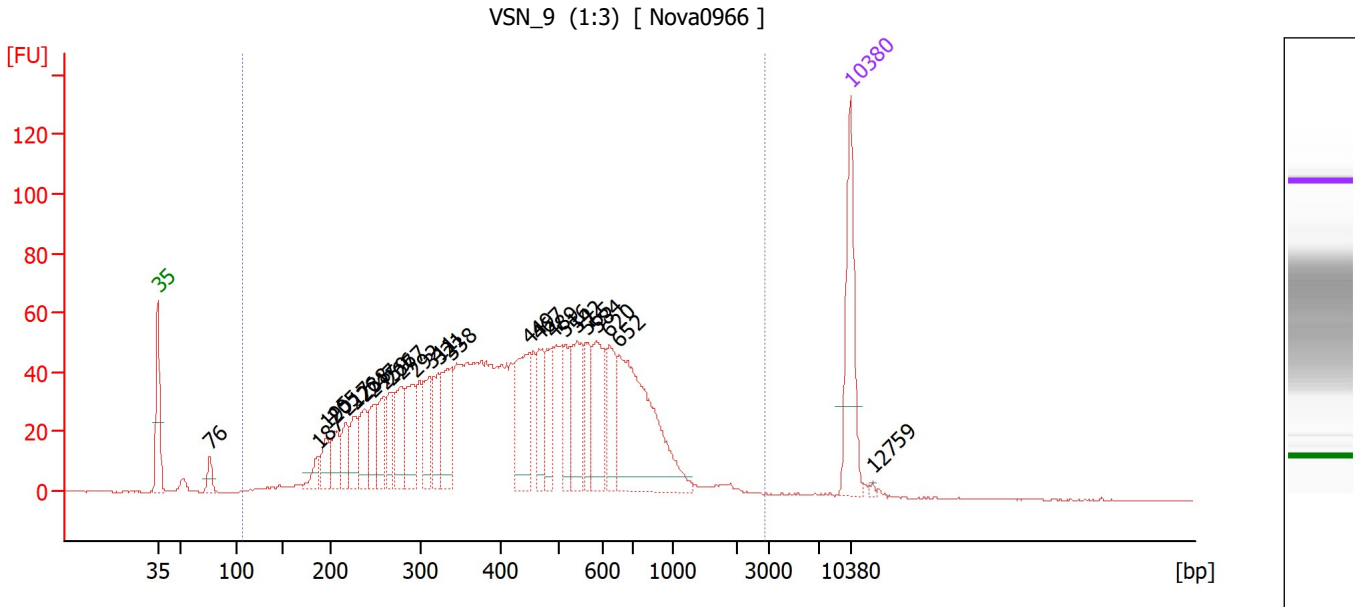

Overall Results for sample 1 : VSN_9 (1:3)

Number of peaks found: 25 Corr. Area 1: 1,852.8
 Noise: 0.2

Peak table for sample 1 : VSN_9 (1:3)

Peak	Size [bp]	Conc. [pg/μl]	Molarity [pmol/l]	Observations
1	35	125.00	5,411.3	Lower Marker
2	76	18.32	364.5	
3	187	17.53	142.1	
4	195	30.78	238.7	
5	205	31.54	233.0	
6	217	32.98	230.4	
7	226	36.11	241.7	
8	238	43.79	279.4	
9	247	38.36	235.4	
10	259	42.98	251.2	
11	266	39.57	225.6	
12	277	54.75	299.5	
13	292	63.51	329.9	
14	311	46.89	228.8	
15	321	47.55	224.3	
16	338	68.86	308.7	
17	449	92.42	311.5	
18	467	46.31	150.2	
19	489	43.33	134.1	
20	516	37.07	108.8	
21	542	66.88	186.9	
22	565	37.84	101.6	
23	584	62.91	163.4	
24	620	49.65	121.4	
25	652	189.22	440.0	
26	10,380	75.00	10.9	Upper Marker

Assay Class: High Sensitivity DNA Assay
 Data Path: C:\...bioanalyzer\2100 expert\data\2023-09-12\Nova0966_BioA_2.xad

Created: 9/12/2023 3:27:45 PM
 Modified: 9/12/2023 4:16:01 PM

Electropherogram Summary Continued ...

... Peak table for sample 1 : VSN 9 (1:3)

Peak	Size [bp]	Conc. [pg/μl]	Molarity [pmol/l]	Observations
27	12,759	0.00	0.0	

Region table for sample 1 : VSN 9 (1:3)

From [bp]	To [bp]	Corr. Area	% of Total	Average Size [bp]	Size distribution in CV [%]	Conc. [pg/μl]	Molarity [pmol/l]	Color
106	2,887	1,852.8	98	476	52.9	1,826.67	7,693.8	

Assay Class: High Sensitivity DNA Assay
 Data Path: C:\...bioanalyzer\2100 expert\data\2023-09-12\Nova0966_BioA_2.xad

Created: 9/12/2023 3:27:45 PM
 Modified: 9/12/2023 4:16:01 PM

Electropherogram Summary Continued ...

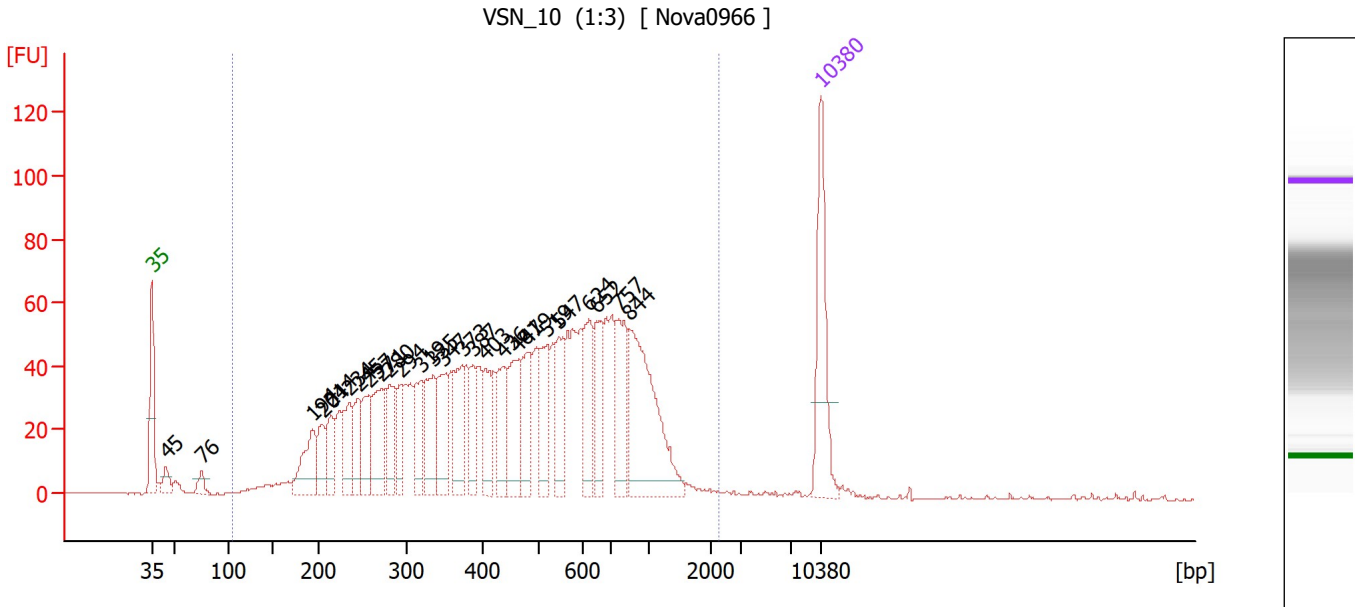

Overall Results for sample 2 : VSN 10 (1:3)

Number of peaks found: 26 Corr. Area 1: 1,907.7
 Noise: 0.2

Peak table for sample 2 : VSN 10 (1:3)

Peak	Size [bp]	Conc. [pg/μl]	Molarity [pmol/l]	Observations
1	35	125.00	5,411.3	Lower Marker
2	45	18.70	635.3	
3	76	14.26	284.9	
4	194	63.94	500.6	
5	204	37.47	278.8	
6	214	38.51	272.7	
7	234	45.35	293.5	
8	245	44.16	273.0	
9	257	47.78	281.4	
10	271	77.40	432.3	
11	280	52.80	285.3	
12	294	37.24	192.0	
13	319	50.06	237.5	
14	335	66.76	301.7	
15	347	58.45	255.2	
16	373	52.69	214.2	
17	387	35.59	139.5	
18	403	43.45	163.2	
19	436	45.79	159.1	
20	461	63.09	207.3	
21	479	57.21	180.8	
22	519	52.59	153.5	
23	547	50.38	139.5	
24	624	56.96	138.3	
25	652	52.05	121.1	
26	757	61.80	123.7	

Assay Class: High Sensitivity DNA Assay
 Data Path: C:\...bioanalyzer\2100 expert\data\2023-09-12\Nova0966_BioA_2.xad

Created: 9/12/2023 3:27:45 PM
 Modified: 9/12/2023 4:16:01 PM

Electropherogram Summary Continued ...

... Peak table for sample 2 : VSN 10 (1:3)

Peak	Size [bp]	Conc. [pg/μl]	Molarity [pmol/l]	Observations
27	844	152.30	273.4	
28	10,380	75.00	10.9	Upper Marker

Region table for sample 2 : VSN 10 (1:3)

From [bp]	To [bp]	Corr. Area	% of Total	Average Size [bp]	Size distribution in CV [%]	Conc. [pg/μl]	Molarity [pmol/l]	Color
104	2,274	1,907.7	97	516	51.4	1,829.26	7,495.2	■

Assay Class: High Sensitivity DNA Assay
 Data Path: C:\...bioanalyzer\2100 expert\data\2023-09-12\Nova0966_BioA_2.xad

Created: 9/12/2023 3:27:45 PM
 Modified: 9/12/2023 4:16:01 PM

Electropherogram Summary Continued ...

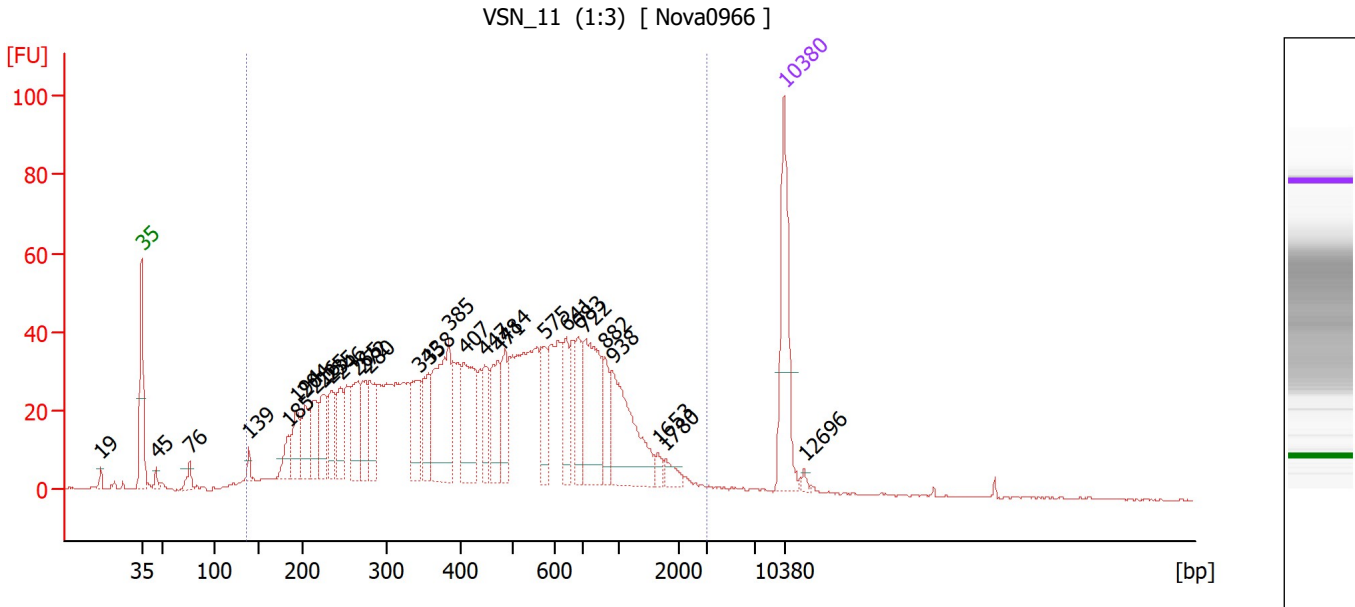

Overall Results for sample 3 : VSN 11 (1:3)

Number of peaks found: 30 Corr. Area 1: 1,522.8
 Noise: 0.2

Peak table for sample 3 : VSN 11 (1:3)

Peak	Size [bp]	Conc. [pg/μl]	Molarity [pmol/l]	Observations
1	19	0.00	0.0	
2	35	125.00	5,411.3	Lower Marker
3	45	7.75	260.9	
4	76	13.33	266.8	
5	139	8.46	92.1	
6	185	23.43	191.9	
7	194	39.21	307.0	
8	204	39.40	292.5	
9	216	41.81	293.9	
10	225	41.78	281.3	
11	235	40.13	258.5	
12	246	40.04	246.6	
13	265	53.32	304.8	
14	272	38.70	215.6	
15	280	46.06	249.0	
16	343	51.33	226.6	
17	358	41.48	175.7	
18	385	109.15	429.4	
19	407	77.94	289.9	
20	447	32.68	110.7	
21	471	50.80	163.3	
22	484	37.50	117.3	
23	575	38.50	101.5	
24	641	33.90	80.2	
25	683	34.49	76.6	
26	722	94.61	198.7	

Assay Class: High Sensitivity DNA Assay
 Data Path: C:\...bioanalyzer\2100 expert\data\2023-09-12\Nova0966_BioA_2.xad

Created: 9/12/2023 3:27:45 PM
 Modified: 9/12/2023 4:16:01 PM

Electropherogram Summary Continued ...

... Peak table for sample 3 : VSN 11 (1:3)

Peak	Size [bp]	Conc. [pg/μl]	Molarity [pmol/l]	Observations
27	882	26.32	45.2	
28	938	93.27	150.7	
29	1,653	6.24	5.7	
30	1,780	9.37	8.0	
31	10,380	75.00	10.9	Upper Marker
32	12,696	0.00	0.0	

Region table for sample 3 : VSN 11 (1:3)

From [bp]	To [bp]	Corr. Area	% of Total	Average Size [bp]	Size distribution in CV [%]	Conc. [pg/μl]	Molarity [pmol/l]	Color
135	2,986	1,522.8	97	543	65.8	1,922.51	8,065.5	

Assay Class: High Sensitivity DNA Assay
 Data Path: C:\...bioanalyzer\2100 expert\data\2023-09-12\Nova0966_BioA_2.xad

Created: 9/12/2023 3:27:45 PM
 Modified: 9/12/2023 4:16:01 PM

Electropherogram Summary Continued ...

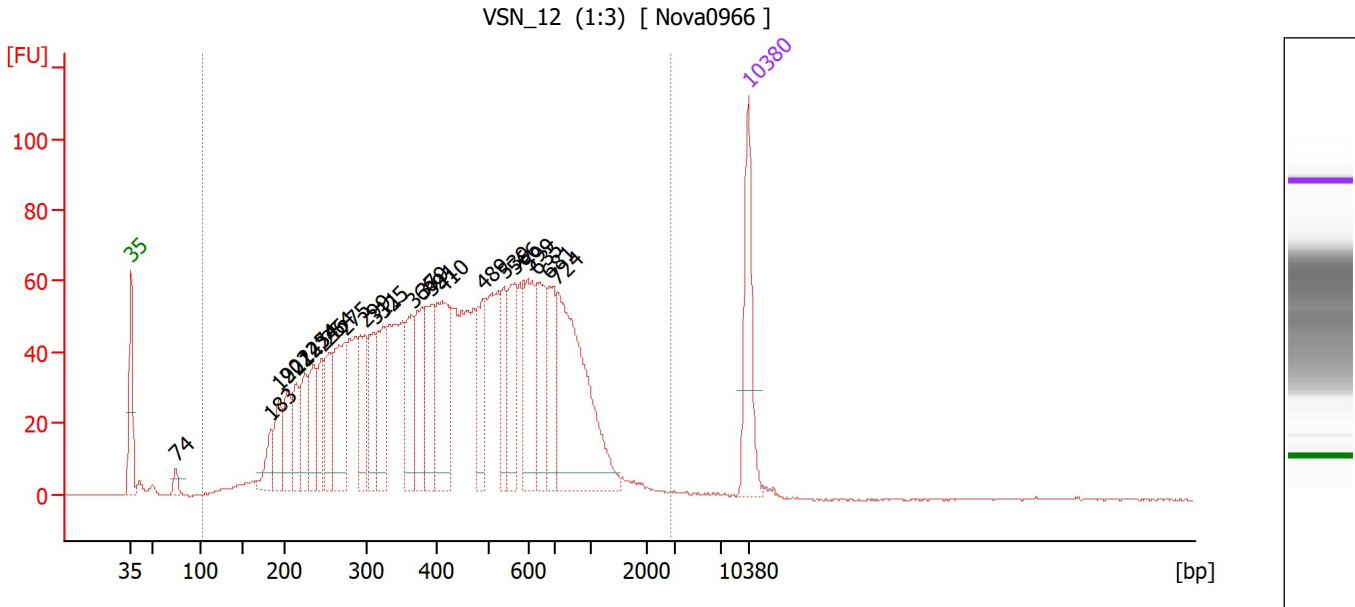

Overall Results for sample 4 : VSN_12 (1:3)

Number of peaks found: 24 Corr. Area 1: 2,252.0
 Noise: 0.2

Peak table for sample 4 : VSN_12 (1:3)

Peak	Size [bp]	Conc. [pg/μl]	Molarity [pmol/l]	Observations
1	35	125.00	5,411.3	Lower Marker
2	74	14.90	303.5	
3	183	36.64	303.4	
4	192	54.77	431.2	
5	202	54.59	409.3	
6	214	54.22	383.9	
7	225	58.05	391.7	
8	234	65.58	423.8	
9	246	54.65	337.0	
10	254	61.23	364.9	
11	275	119.03	656.4	
12	299	75.84	384.0	
13	311	66.13	322.1	
14	325	79.19	369.6	
15	366	73.08	302.6	
16	379	82.95	331.9	
17	391	78.70	304.6	
18	410	128.43	474.6	
19	489	73.07	226.3	
20	539	52.95	148.7	
21	566	75.93	203.3	
22	599	88.96	225.0	
23	635	80.88	193.1	
24	681	68.41	152.3	
25	724	238.10	498.6	
26	10,380	75.00	10.9	Upper Marker

Assay Class: High Sensitivity DNA Assay
Data Path: C:\...bioanalyzer\2100 expert\data\2023-09-12\Nova0966_BioA_2.xad

Created: 9/12/2023 3:27:45 PM
Modified: 9/12/2023 4:16:01 PM

Electropherogram Summary Continued ...

... Region table for sample 4 :

VSN 12 (1:3)

From [bp]	To [bp]	Corr. Area	% of Total	Average Size [bp]	Size distribution in CV [%]	Conc. [pg/μl]	Molarity [pmol/l]	Color
101	2,881	2,252.0	99	492	54.4	2,587.62	10,951.1	■

Assay Class: High Sensitivity DNA Assay
 Data Path: C:\...bioanalyzer\2100 expert\data\2023-09-12\Nova0966_BioA_2.xad

Created: 9/12/2023 3:27:45 PM
 Modified: 9/12/2023 4:16:01 PM

Electropherogram Summary Continued ...

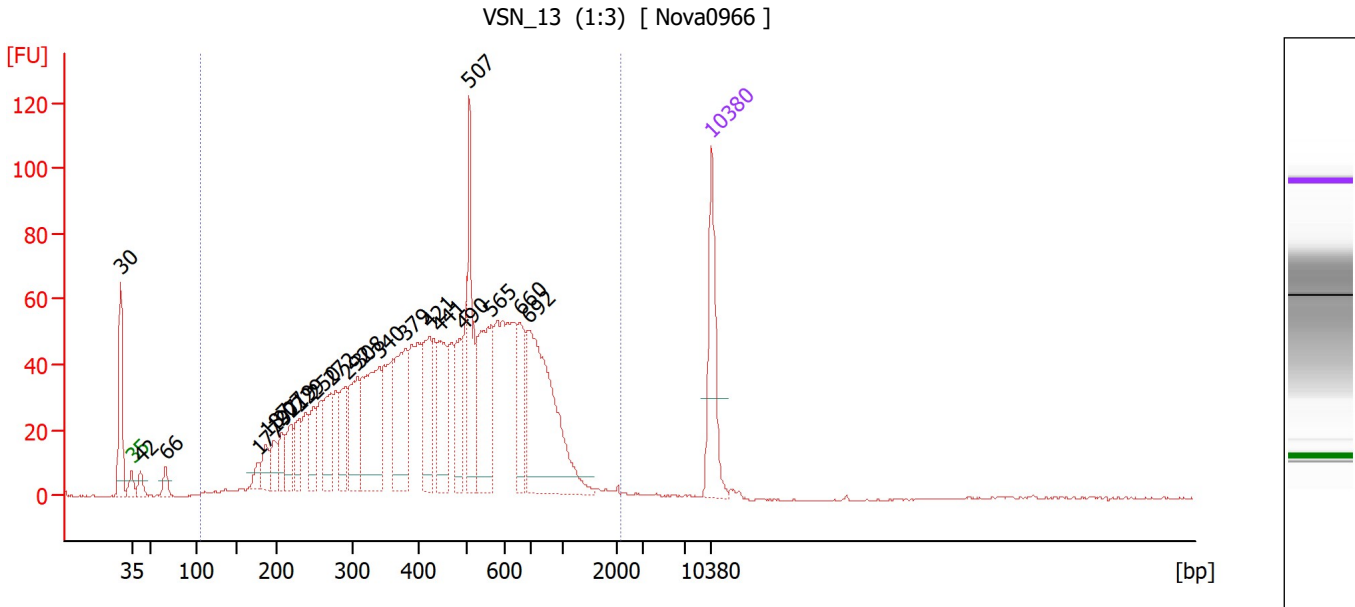

Overall Results for sample 5 : VSN_13 (1:3)

Number of peaks found: 22 Corr. Area 1: 1,778.9
 Noise: 0.2

Peak table for sample 5 : VSN_13 (1:3)

Peak	Size [bp]	Conc. [pg/μl]	Molarity [pmol/l]	Observations
1	30	0.00	0.0	
2	35	125.00	5,411.3	Lower Marker
3	42	20.47	739.1	
4	66	19.63	452.1	
5	177	16.89	144.2	
6	187	31.05	251.7	
7	197	28.66	220.4	
8	207	32.30	236.7	
9	219	38.39	265.9	
10	229	39.34	260.0	
11	250	41.13	249.6	
12	272	55.97	311.6	
13	292	54.18	281.3	
14	308	81.54	400.7	
15	340	146.13	650.7	
16	379	111.78	446.4	
17	421	78.73	283.1	
18	441	80.57	276.6	
19	490	67.19	207.7	
20	507	113.49	339.0	
21	565	118.39	317.4	
22	660	56.76	130.3	
23	692	216.57	474.1	
24	10,380	75.00	10.9	Upper Marker

Assay Class: High Sensitivity DNA Assay
Data Path: C:\...bioanalyzer\2100 expert\data\2023-09-12\Nova0966_BioA_2.xad

Created: 9/12/2023 3:27:45 PM
Modified: 9/12/2023 4:16:01 PM

Electropherogram Summary Continued ...

... Region table for sample 5 :

VSN 13 (1:3)

From [bp]	To [bp]	Corr. Area	% of Total	Average Size [bp]	Size distribution in CV [%]	Conc. [pg/μl]	Molarity [pmol/l]	Color
103	2,148	1,778.9	94	486	46.9	2,184.23	8,972.7	■

Assay Class: High Sensitivity DNA Assay
 Data Path: C:\...bioanalyzer\2100 expert\data\2023-09-12\Nova0966_BioA_2.xad

Created: 9/12/2023 3:27:45 PM
 Modified: 9/12/2023 4:16:01 PM

Electropherogram Summary Continued ...

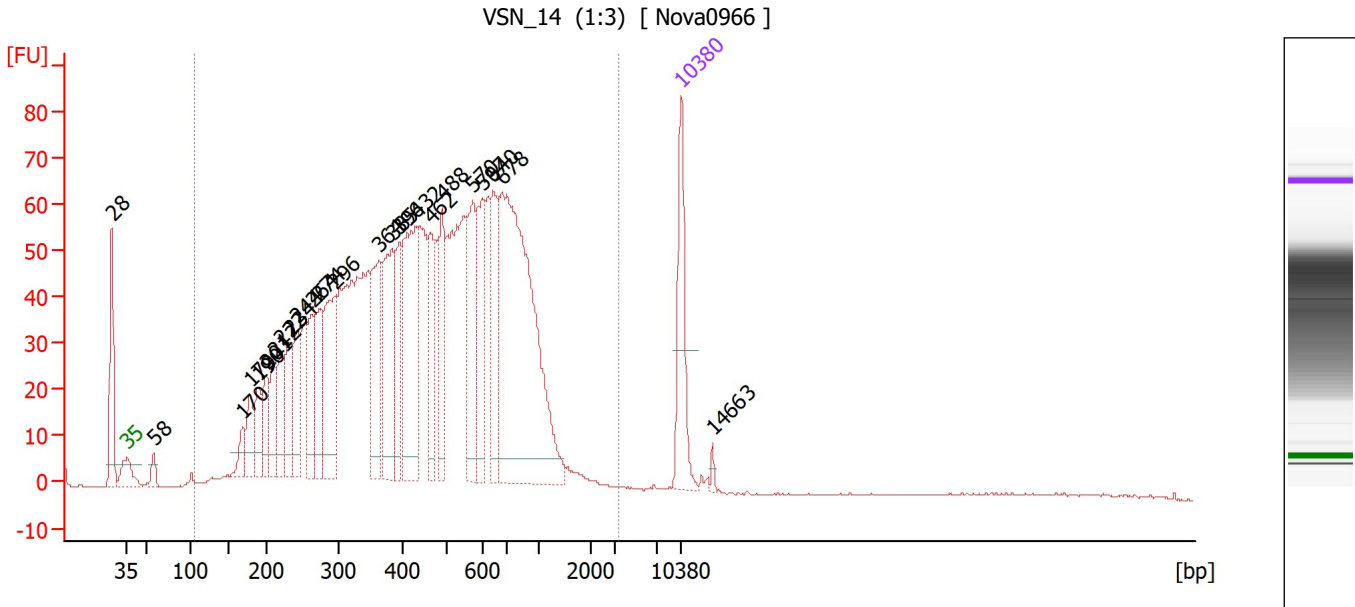

Overall Results for sample 6 : VSN 14 (1:3)

Number of peaks found: 24 Corr. Area 1: 2,113.5
 Noise: 0.2

Peak table for sample 6 : VSN 14 (1:3)

Peak	Size [bp]	Conc. [pg/μl]	Molarity [pmol/l]	Observations
1	28	0.00	0.0	
2	35	125.00	5,411.3	Lower Marker
3	58	17.70	458.5	
4	170	25.43	226.4	
5	179	46.08	389.3	
6	190	46.89	374.0	
7	201	51.84	391.5	
8	212	52.97	379.2	
9	222	61.81	421.9	
10	234	66.06	428.2	
11	244	64.94	403.1	
12	264	70.08	402.3	
13	274	77.09	425.9	
14	296	133.32	681.6	
15	364	109.53	455.3	
16	385	121.73	479.6	
17	396	76.51	292.5	
18	432	199.08	698.3	
19	462	75.89	248.8	
20	488	83.32	258.9	
21	570	97.52	259.1	
22	597	101.66	258.0	
23	640	75.90	179.8	
24	678	449.32	1,004.8	
25	10,380	75.00	10.9	Upper Marker
26	14,663	0.00	0.0	

Assay Class: High Sensitivity DNA Assay
Data Path: C:\...bioanalyzer\2100 expert\data\2023-09-12\Nova0966_BioA_2.xad

Created: 9/12/2023 3:27:45 PM
Modified: 9/12/2023 4:16:01 PM

Electropherogram Summary Continued ...

... Region table for sample 6 :

VSN 14 (1:3)

From [bp]	To [bp]	Corr. Area	% of Total	Average Size [bp]	Size distribution in CV [%]	Conc. [pg/μl]	Molarity [pmol/l]	Color
105	3,269	2,113.5	95	501	54.3	3,224.95	13,443.7	■

Assay Class: High Sensitivity DNA Assay
 Data Path: C:\...bioanalyzer\2100 expert\data\2023-09-12\Nova0966_BioA_2.xad

Created: 9/12/2023 3:27:45 PM
 Modified: 9/12/2023 4:16:01 PM

Electropherogram Summary Continued ...

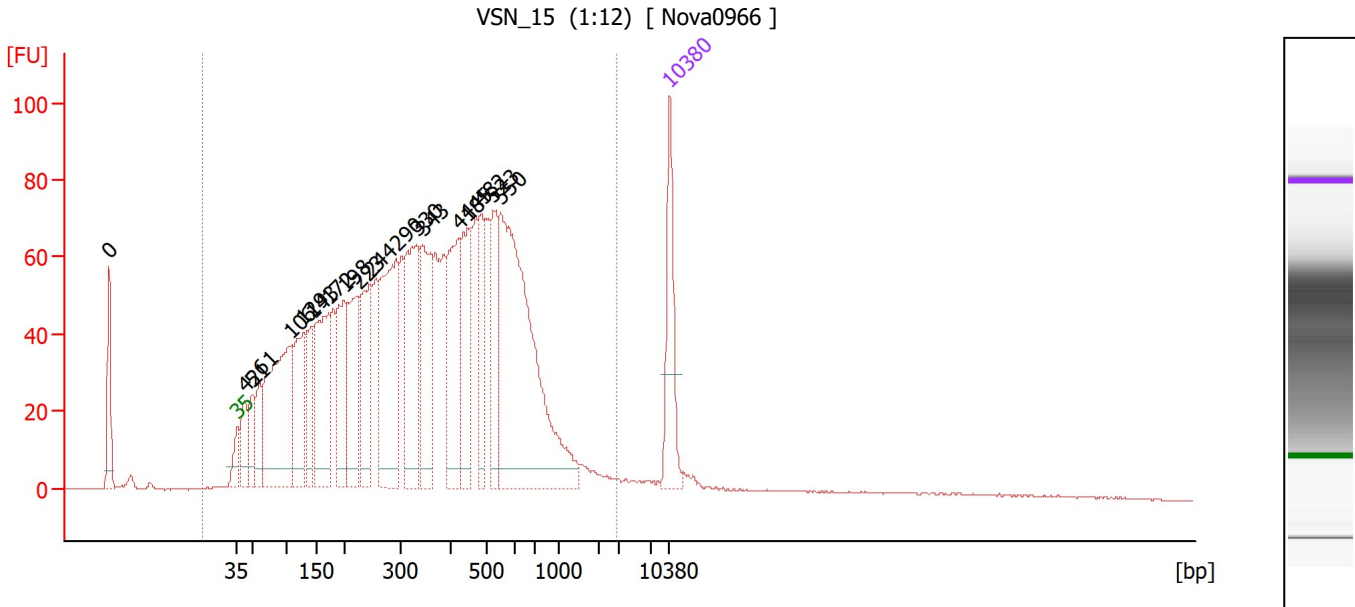

Overall Results for sample 7 : VSN 15 (1:12)

Number of peaks found: 19 Corr. Area 1: 2,403.7
 Noise: 0.2

Peak table for sample 7 : VSN 15 (1:12)

Peak	Size [bp]	Conc. [pg/μl]	Molarity [pmol/l]	Observations
1	0	0.00	0.0	
2	35	125.00	5,411.3	Lower Marker
3	42	55.84	2,007.1	
4	51	52.00	1,557.9	
5	61	58.22	1,437.2	
6	106	304.70	4,343.4	
7	129	145.29	1,706.9	
8	143	81.41	859.6	
9	172	184.54	1,629.3	
10	198	137.06	1,049.2	
11	223	133.77	907.6	
12	244	134.52	835.1	
13	290	227.85	1,189.2	
14	330	175.38	805.9	
15	343	140.00	619.2	
16	418	143.15	518.3	
17	445	109.19	371.5	
18	482	83.73	263.0	
19	523	92.66	268.3	
20	550	416.71	1,148.5	
21	10,380	75.00	10.9	Upper Marker

Region table for sample 7 : VSN 15 (1:12)

From [bp]	To [bp]	Corr. Area	% of Total	Average Size [bp]	Size distribution in CV [%]	Conc. [pg/μl]	Molarity [pmol/l]	Color
0	2,899	2,403.7	94	382	73.9	3,333.20	26,711.5	Blue

Assay Class: High Sensitivity DNA Assay
 Data Path: C:\...bioanalyzer\2100 expert\data\2023-09-12\Nova0966_BioA_2.xad

Created: 9/12/2023 3:27:45 PM
 Modified: 9/12/2023 4:16:01 PM

Electropherogram Summary Continued ...

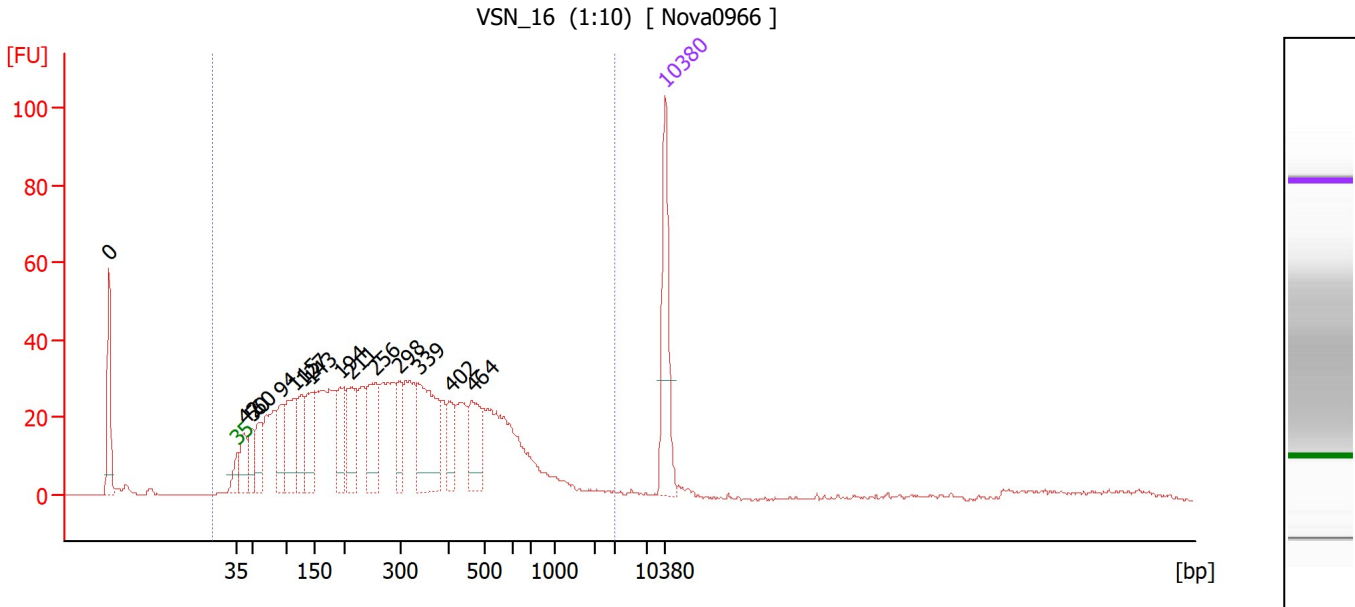

Overall Results for sample 8 : VSN 16 (1:10)

Number of peaks found: 15 Corr. Area 1: 1,109.7
 Noise: 0.2

Peak table for sample 8 : VSN 16 (1:10)

Peak	Size [bp]	Conc. [pg/μl]	Molarity [pmol/l]	Observations
1	0	0.00	0.0	
2	35	125.00	5,411.3	Lower Marker
3	42	42.74	1,533.5	
4	50	37.90	1,148.2	
5	60	45.00	1,133.6	
6	94	59.31	959.6	
7	115	89.41	1,183.0	
8	127	53.17	632.6	
9	143	73.31	777.2	
10	194	59.58	464.8	
11	211	68.02	488.1	
12	256	88.60	524.5	
13	298	41.50	211.1	
14	339	118.06	528.1	
15	402	31.79	119.8	
16	464	52.39	171.2	
17	10,380	75.00	10.9	Upper Marker

Region table for sample 8 : VSN 16 (1:10)

From [bp]	To [bp]	Corr. Area	% of Total	Average Size [bp]	Size distribution in CV [%]	Conc. [pg/μl]	Molarity [pmol/l]	Color
9	2,989	1,109.7	92	318	79.4	1,675.40	15,929.5	Blue

Assay Class: High Sensitivity DNA Assay
Data Path: C:\...bioanalyzer\2100 expert\data\2023-09-12\Nova0966_BioA_2.xad

Created: 9/12/2023 3:27:45 PM
Modified: 9/12/2023 4:16:01 PM

Electropherogram Summary Continued ...

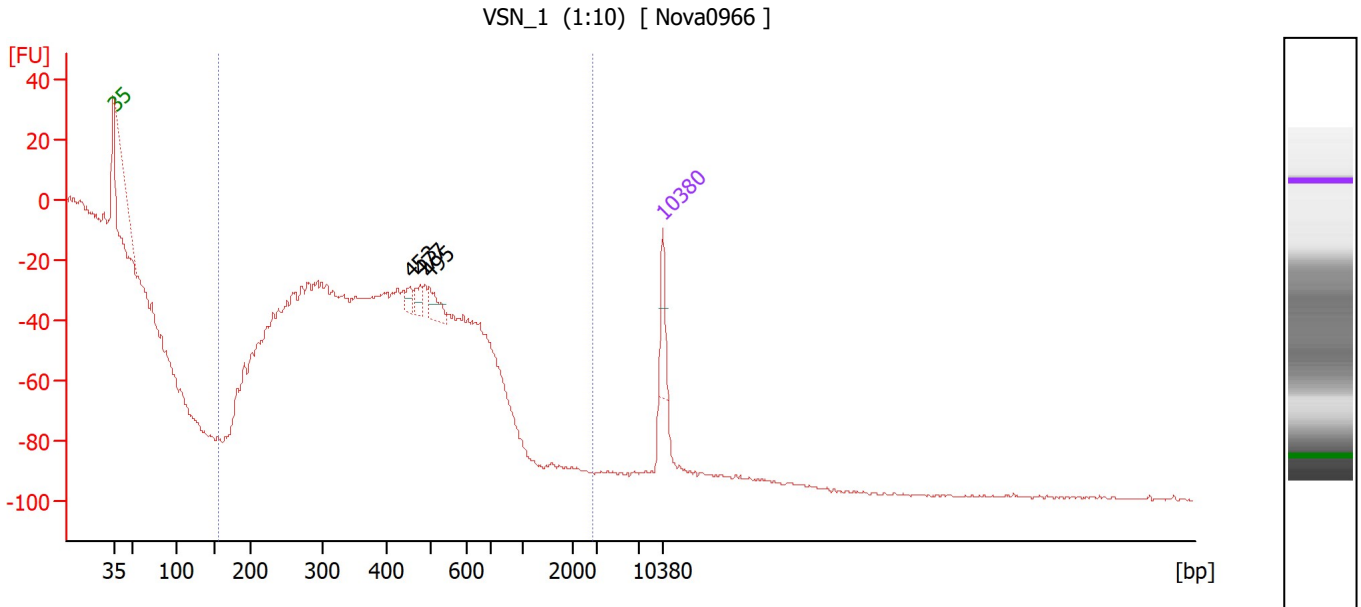

Overall Results for sample 10 : **VSN 1 (1:10)**

Number of peaks found: 3 Corr. Area 1: 8.8
Noise: 0.5

Peak table for sample 10 : **VSN 1 (1:10)**

Peak	Size [bp]	Conc. [pg/μl]	Molarity [pmol/l]	Observations
1	35	125.00	5,411.3	Lower Marker
2	453	31.98	107.0	
3	477	37.62	119.4	
4	495	65.02	199.1	
5	10,380	75.00	10.9	Upper Marker

Region table for sample 10 : **VSN 1 (1:10)**

From [bp]	To [bp]	Corr. Area	% of Total	Average Size [bp]	Size distribution in CV [%]	Conc. [pg/μl]	Molarity [pmol/l]	Color
155	2,806	8.8	27	481	3.5	29.42	92.6	Blue

Assay Class: High Sensitivity DNA Assay
 Data Path: C:\...bioanalyzer\2100 expert\data\2023-09-12\Nova0966_BioA_2.xad

Created: 9/12/2023 3:27:45 PM
 Modified: 9/12/2023 4:16:01 PM

Electropherogram Summary Continued ...

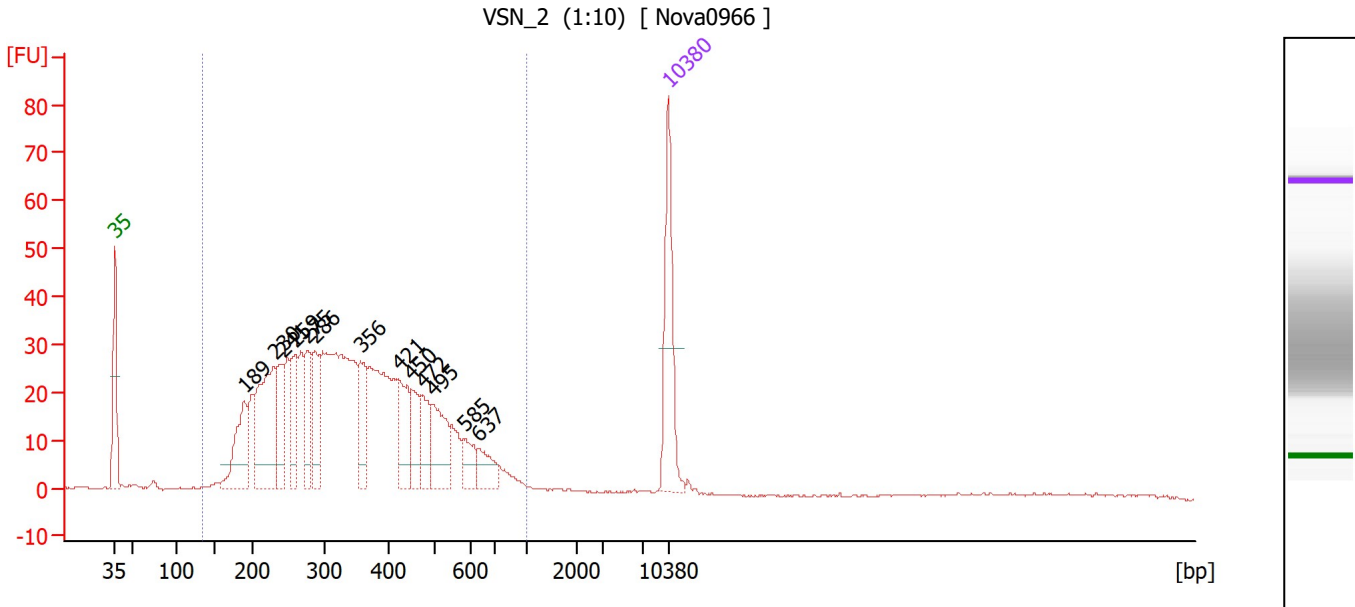

Overall Results for sample 11 : VSN 2 (1:10)

Number of peaks found: 13 Corr. Area 1: 920.4
 Noise: 0.2

Peak table for sample 11 : VSN 2 (1:10)

Peak	Size [bp]	Conc. [pg/μl]	Molarity [pmol/l]	Observations
1	35	125.00	5,411.3	Lower Marker
2	189	85.82	689.0	
3	230	148.93	983.0	
4	241	57.21	360.2	
5	259	54.37	318.0	
6	275	53.90	296.7	
7	286	56.44	298.7	
8	356	50.72	216.1	
9	421	56.61	203.7	
10	450	36.49	122.9	
11	472	35.20	113.0	
12	495	56.81	173.8	
13	585	22.46	58.2	
14	637	23.69	56.4	
15	10,380	75.00	10.9	Upper Marker

Region table for sample 11 : VSN 2 (1:10)

From [bp]	To [bp]	Corr. Area	% of Total	Average Size [bp]	Size distribution in CV [%]	Conc. [pg/μl]	Molarity [pmol/l]	Color
133	1,000	920.4	97	360	37.3	1,405.53	7,061.3	Blue

Assay Class: High Sensitivity DNA Assay
Data Path: C:\...bioanalyzer\2100 expert\data\2023-09-12\Nova0966_BioA_2.xad

Created: 9/12/2023 3:27:45 PM
Modified: 9/12/2023 4:16:01 PM

Gel Image

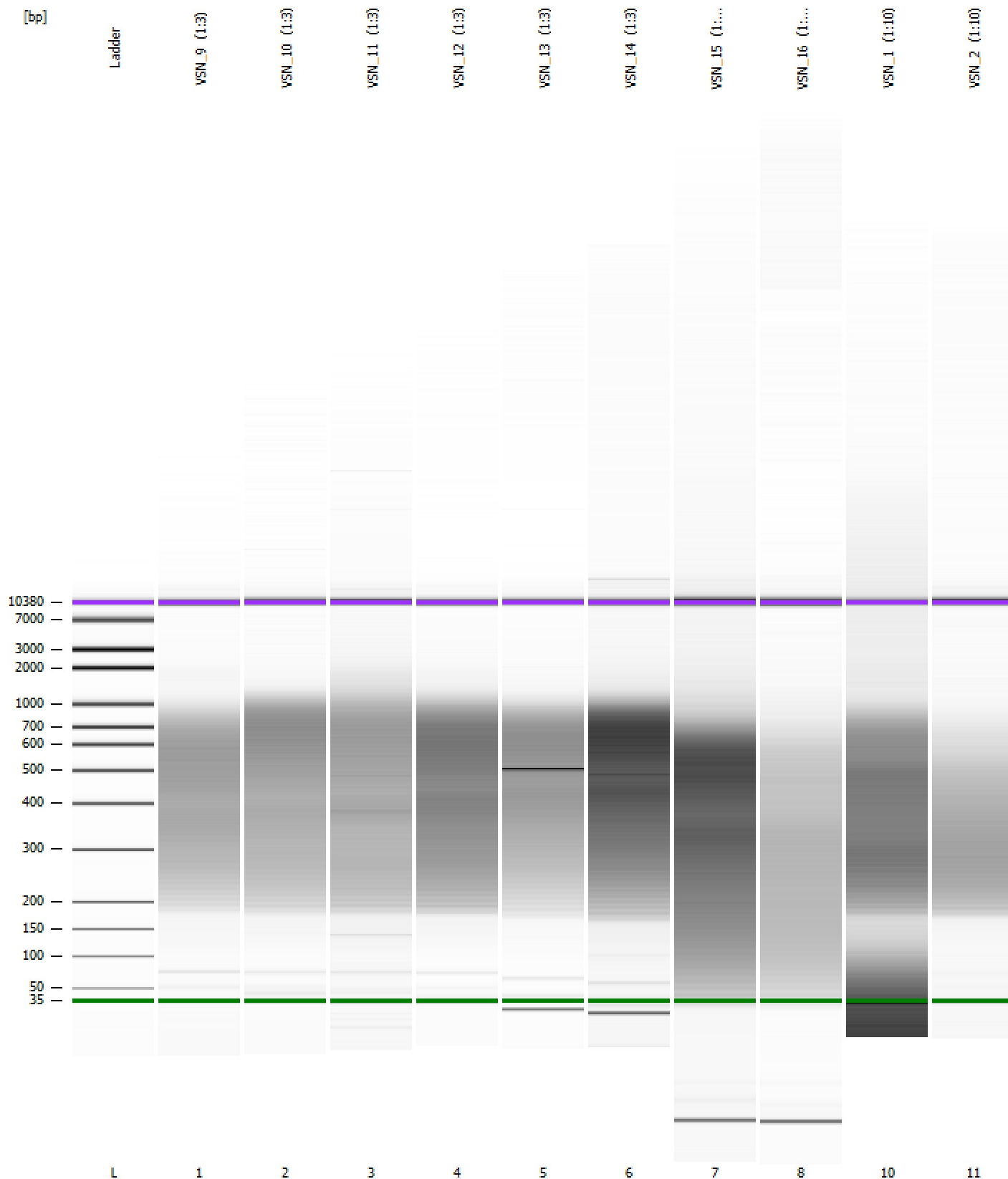

Assay Class: High Sensitivity DNA Assay
Data Path: C:\...bioanalyzer\2100 expert\data\2023-09-12\Nova0966_BioA_2.xad

Created: 9/12/2023 3:27:45 PM
Modified: 9/12/2023 4:16:01 PM

Curves

Standard Curve

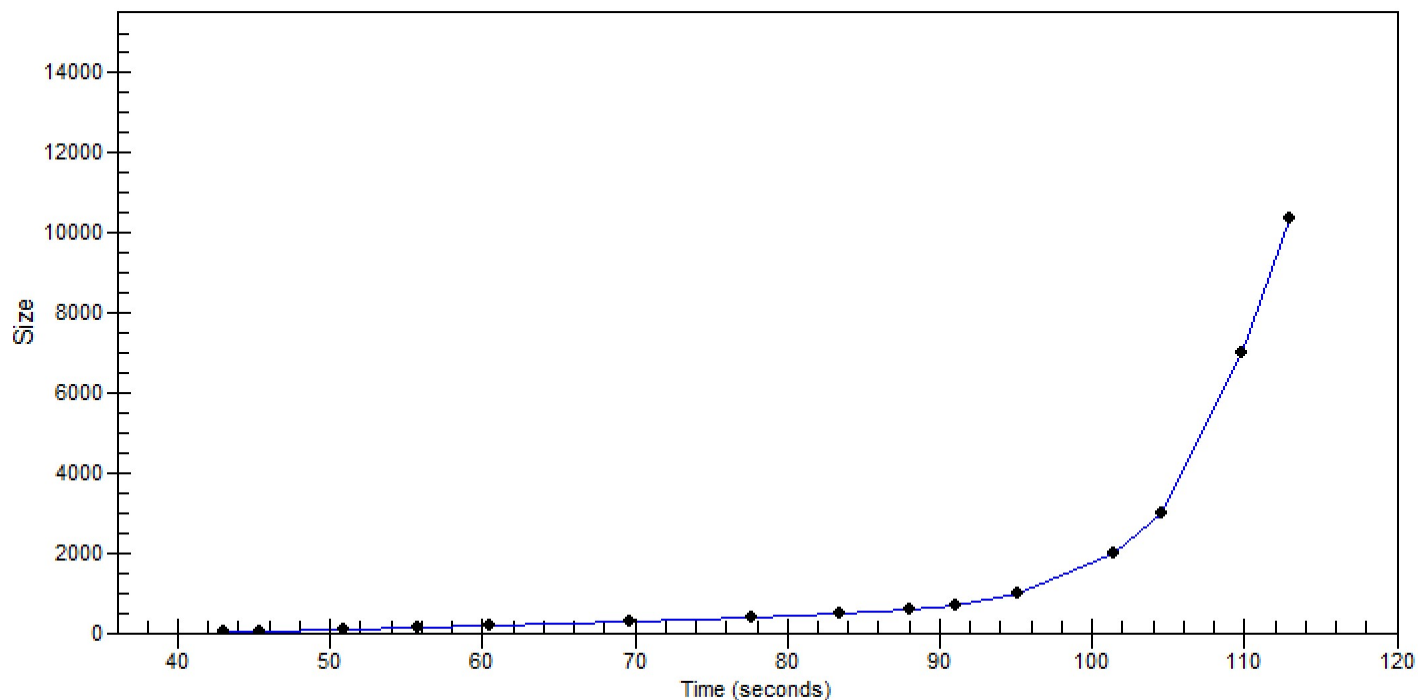

Assay Class: High Sensitivity DNA Assay
 Data Path: C:\...bioanalyzer\2100 expert\data\2023-09-12\Nova0966_BioA_2.xad

Created: 9/12/2023 3:27:45 PM
 Modified: 9/12/2023 4:16:01 PM

Run Logbook

Description	Number	Source	Category	Sub Category	Time	Time Zone	User	Host
Run ended on port 1 (Number of wells acquired: 12)		Instrument	Run		9/12/2023 4:09:07 PM	(GMT --07:00) Pacific Standard Time	sbsuser	DESKTOP-4UNV VOB
Run started on port 1 (File: C:\Program Files (x86)\Agilent\2100 bioanalyzer\2100 expert\data\2023-09-12\Bioanalyzer1_High Sensitivity DNA Assay_DE34903152_2023-09-12_001.xad)		Instrument	Run		9/12/2023 3:27:51 PM	(GMT --07:00) Pacific Standard Time	sbsuser	DESKTOP-4UNV VOB
Product Number : G2938C		Instrument	Run		9/12/2023 3:27:51 PM	(GMT --07:00) Pacific Standard Time	sbsuser	DESKTOP-4UNV VOB
Name :		Instrument	Run		9/12/2023 3:27:51 PM	(GMT --07:00) Pacific Standard Time	sbsuser	DESKTOP-4UNV VOB
Vendor : Agilent Technologies		Instrument	Run		9/12/2023 3:27:51 PM	(GMT --07:00) Pacific Standard Time	sbsuser	DESKTOP-4UNV VOB
Serial# : DE34903152		Instrument	Run		9/12/2023 3:27:51 PM	(GMT --07:00) Pacific Standard Time	sbsuser	DESKTOP-4UNV VOB
Firmware : C.01.069		Instrument	Run		9/12/2023 3:27:51 PM	(GMT --07:00) Pacific Standard Time	sbsuser	DESKTOP-4UNV VOB
Cartridge : Electrode		Instrument	Run		9/12/2023 3:27:51 PM	(GMT --07:00) Pacific Standard Time	sbsuser	DESKTOP-4UNV VOB