

Assay Class: Eukaryote Total RNA Pico
Data Path: C:\...zer1_Eukaryote Total RNA Pico_DE34903152_2024-03-05_001.xad

Created: 3/5/2024 4:09:53 PM
Modified: 3/5/2024 5:02:15 PM

Electrophoresis File Run Summary

Instrument Information:

Instrument Name: DE34903152 Firmware: C.01.069
Serial#: DE34903152 Type: G2938C

Assay Information:

Assay Origin Path: C:\Program Files (x86)\Agilent\2100 bioanalyzer\2100 expert\assays\RNA\Eukaryote Total RNA Pico Series II.xsy

Assay Class: Eukaryote Total RNA Pico

Version: 2.6

Assay Comments: Total RNA Analysis pg sensitivity (Eukaryote)

© Copyright 2003 - 2009 Agilent Technologies, Inc.

Chip Information:

Chip Lot #:

Reagent Kit Lot #:

Chip Comments:

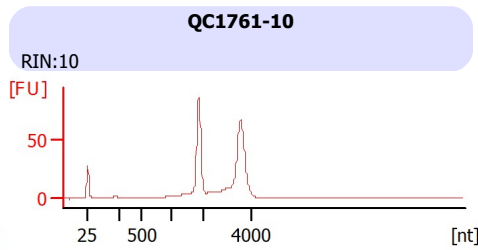
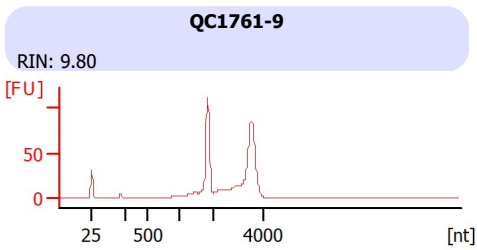
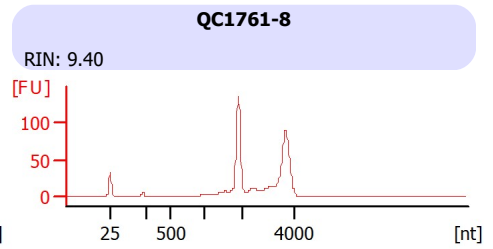
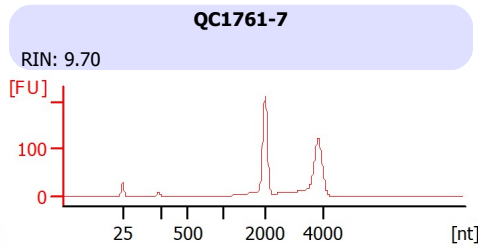
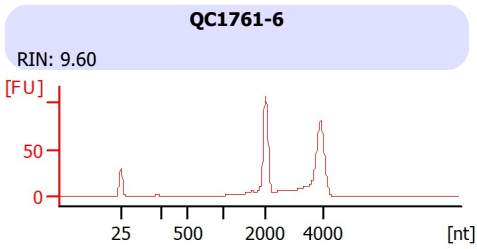
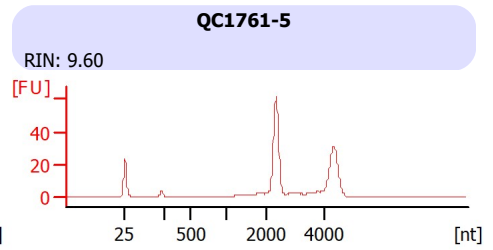
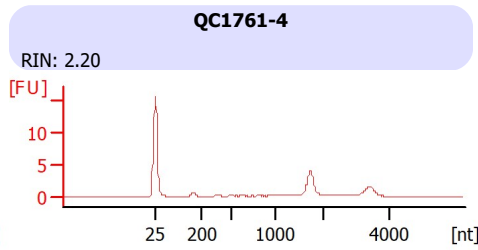
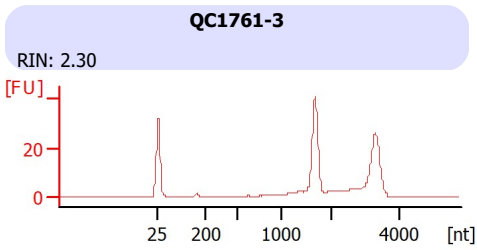
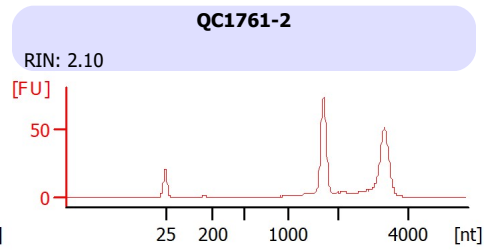
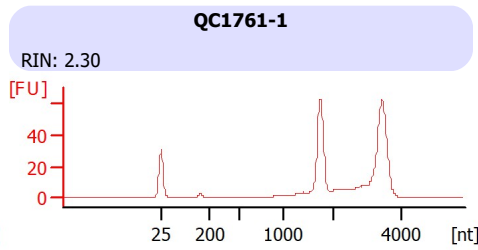
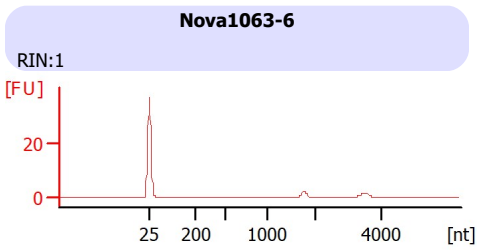

Assay Class: Eukaryote Total RNA Pico
 Data Path: C:\...zer1_Eukaryote Total RNA Pico_DE34903152_2024-03-05_001.xad

Created: 3/5/2024 4:09:53 PM
 Modified: 3/5/2024 5:02:15 PM

Electrophoresis File Run Summary (Chip Summary)

Sample Name	Sample Comment	Status	Result Label	Result Color
Nova1063-6		✓	RIN:1	
QC1761-1		✓	RIN: 2.30	
QC1761-2		✓	RIN: 2.10	
QC1761-3		✓	RIN: 2.30	
QC1761-4		✓	RIN: 2.20	
QC1761-5		✓	RIN: 9.60	
QC1761-6		✓	RIN: 9.60	
QC1761-7		✓	RIN: 9.70	
QC1761-8		✓	RIN: 9.40	
QC1761-9		✓	RIN: 9.80	
QC1761-10		✓	RIN:10	
Ladder		✓	All Other Samples	

Chip Lot #

Reagent Kit Lot #

Chip Comments :

Assay Class: Eukaryote Total RNA Pico
 Data Path: C:\...zer1_Eukaryote Total RNA Pico_DE34903152_2024-03-05_001.xad

Created: 3/5/2024 4:09:53 PM
 Modified: 3/5/2024 5:02:15 PM

Electrophoresis Assay Details

General Analysis Settings

Number of Available Sample and Ladder Wells (Max.) : 12
 Minimum Visible Range [s] : 17
 Maximum Visible Range [s] : 70
 Start Analysis Time Range [s] : 18
 End Analysis Time Range [s] : 69
 Ladder Concentration [pg/μl] : 1000
 Lower Marker Concentration [pg/μl] : 0
 Upper Marker Concentration [pg/μl] : 0
 Used Lower Marker for Quantitation
 Standard Curve Fit is Logarithmic
 Show Data Aligned to Lower Marker

Integrator Settings

Integration Start Time [s] : 18
 Integration End Time [s] : 69
 Slope Threshold : 0.6
 Height Threshold [FU] : 0.5
 Area Threshold : 0.2
 Width Threshold [s] : 0.3
 Baseline Plateau [s] : 6

Filter Settings

Filter Width [s] : 0.5
 Polynomial Order : 4

Ladder

Ladder Peak	Size
1	25
2	200
3	500
4	1000
5	2000
6	4000

Assay Class: Eukaryote Total RNA Pico
Data Path: C:\...zer1_Eukaryote Total RNA Pico_DE34903152_2024-03-05_001.xad

Created: 3/5/2024 4:09:53 PM
Modified: 3/5/2024 5:02:15 PM

Electropherogram Summary

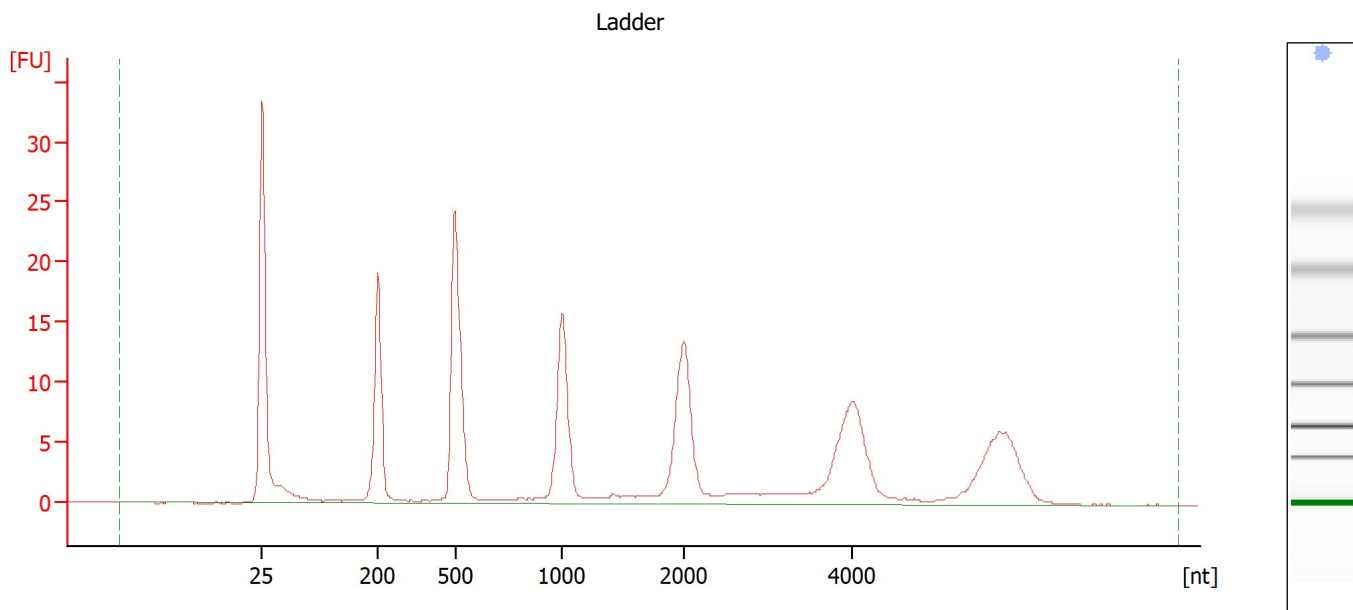

Overall Results for Ladder

RNA Area:	181.5	Result Flagging Color:	
RNA Concentration:	1,000 pg/μl	Result Flagging Label:	All Other Samples

Assay Class: Eukaryote Total RNA Pico
 Data Path: C:\...zer1_Eukaryote Total RNA Pico_DE34903152_2024-03-05_001.xad

Created: 3/5/2024 4:09:53 PM
 Modified: 3/5/2024 5:02:15 PM

Electropherogram Summary Continued ...

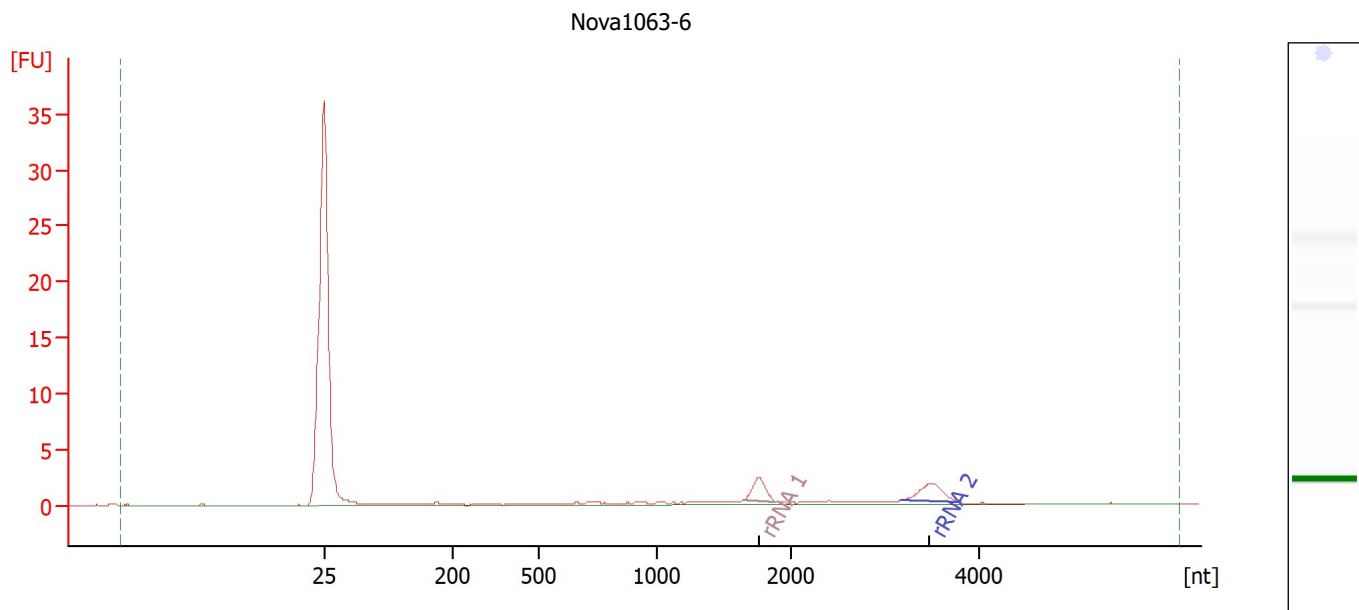

Overall Results for sample 1 : Nova1063-6

RNA Area:	19.7	RNA Integrity Number (RIN):	1 (B.02.10)
RNA Concentration:	108 µg/µl	Result Flagging Color:	
rRNA Ratio [28s / 18s]:	0.0	Result Flagging Label:	RIN:1

Fragment table for sample 1 : Nova1063-6

Name	Start Size [nt]	End Size [nt]	Area	% of total Area
rRNA 1	1,648	1,884	2.9	14.9
rRNA 2	3,161	3,793	3.6	18.1

Assay Class: Eukaryote Total RNA Pico
Data Path: C:\...zer1_Eukaryote Total RNA Pico_DE34903152_2024-03-05_001.xad

Created: 3/5/2024 4:09:53 PM
Modified: 3/5/2024 5:02:15 PM

Gel Image

Assay Class: Eukaryote Total RNA Pico
Data Path: C:\...zer1_Eukaryote Total RNA Pico_DE34903152_2024-03-05_001.xad

Created: 3/5/2024 4:09:53 PM
Modified: 3/5/2024 5:02:15 PM

Curves

Standard Curve

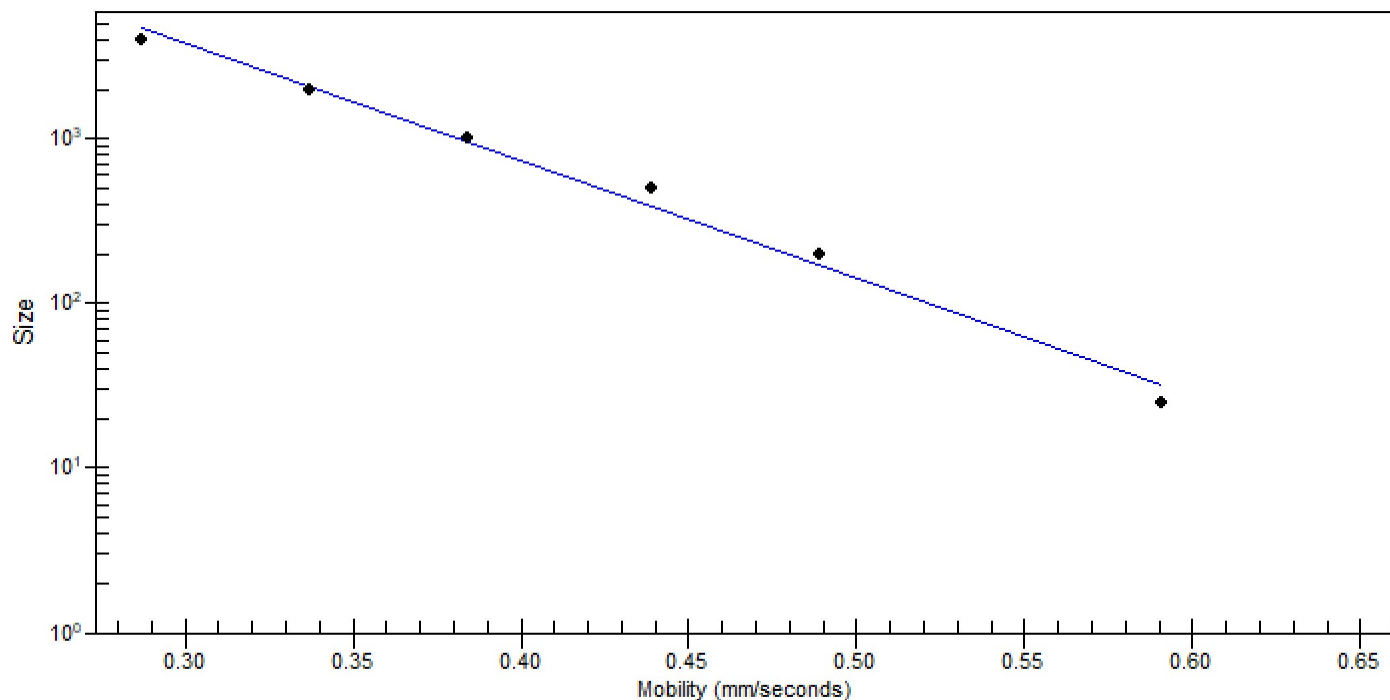

Assay Class: Eukaryote Total RNA Pico Created: 3/5/2024 4:09:53 PM
 Data Path: C:\...zer1_Eukaryote Total RNA Pico_DE34903152_2024-03-05_001.xad Modified: 3/5/2024 5:02:15 PM

Run Logbook

Description	Number	Source	Category	Sub Category	Time	Time Zone	User	Host
Run ended on port 1 (Number of wells acquired: 12)		Instrument	Run		3/5/2024 4:32:50 PM	(GMT --08:00) Pacific Standard Time	sbsuser	DESKTOP-4UNV VOB
Run started on port 1 (File: C:\Program Files (x86)\Agilent\2100 bioanalyzer\2100 expert\data\2024-03-05\Bioanalyzer1_Eukaryote Total RNA Pico_DE34903152_2024-03-05_001.xad)		Instrument	Run		3/5/2024 4:10:00 PM	(GMT --08:00) Pacific Standard Time	sbsuser	DESKTOP-4UNV VOB
Product Number : G2938C		Instrument	Run		3/5/2024 4:10:00 PM	(GMT --08:00) Pacific Standard Time	sbsuser	DESKTOP-4UNV VOB
Name :		Instrument	Run		3/5/2024 4:10:00 PM	(GMT --08:00) Pacific Standard Time	sbsuser	DESKTOP-4UNV VOB
Vendor : Agilent Technologies		Instrument	Run		3/5/2024 4:10:00 PM	(GMT --08:00) Pacific Standard Time	sbsuser	DESKTOP-4UNV VOB
Serial# : DE34903152		Instrument	Run		3/5/2024 4:10:00 PM	(GMT --08:00) Pacific Standard Time	sbsuser	DESKTOP-4UNV VOB
Firmware : C.01.069		Instrument	Run		3/5/2024 4:10:00 PM	(GMT --08:00) Pacific Standard Time	sbsuser	DESKTOP-4UNV VOB
Cartridge : Electrode		Instrument	Run		3/5/2024 4:10:00 PM	(GMT --08:00) Pacific Standard Time	sbsuser	DESKTOP-4UNV VOB