

Assay Class: High Sensitivity DNA Assay  
Data Path: C:\...nt\2100 bioanalyzer\2100 expert\data\2023-11-13\Nova997.xad

Created: 11/13/2023 3:24:09 PM  
Modified: 11/13/2023 4:16:44 PM

**Electrophoresis File Run Summary**

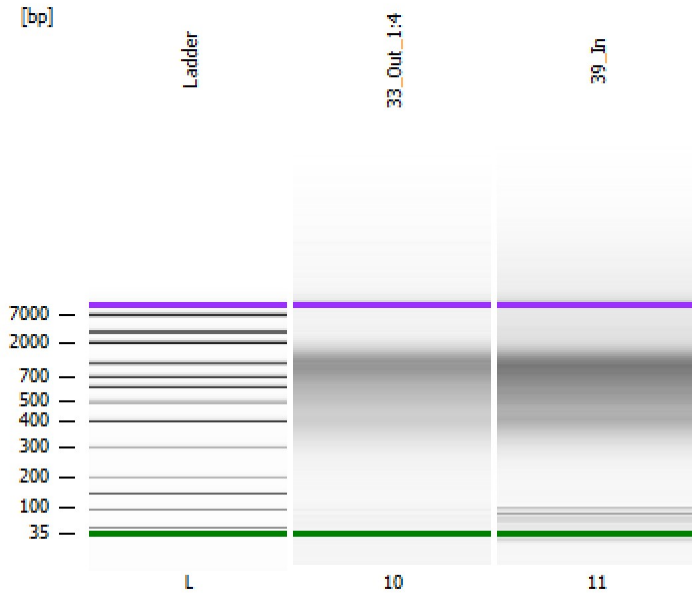

Instrument Information:

Instrument Name: DE34903152      Firmware: C.01.069  
Serial#: DE34903152      Type: G2938C

Assay Information:

Assay Origin Path: C:\Program Files (x86)\Agilent\2100 bioanalyzer\2100 expert\assays\dsDNA\High Sensitivity DNA.xsy  
Assay Class: High Sensitivity DNA Assay  
Version: 1.03  
Assay Comments: Copyright © 2003-2010 Agilent Technologies

Chip Information:

Chip Lot #:  
Reagent Kit Lot #:  
Chip Comments:

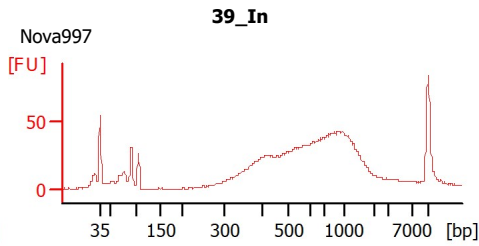
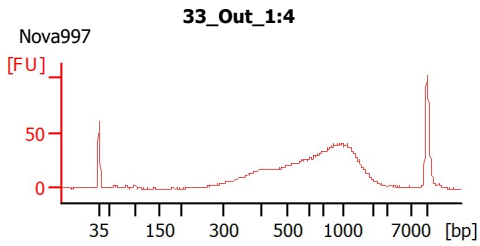

Assay Class: High Sensitivity DNA Assay  
 Data Path: C:\...nt\2100 bioanalyzer\2100 expert\data\2023-11-13\Nova997.xad

Created: 11/13/2023 3:24:09 PM  
 Modified: 11/13/2023 4:16:44 PM

**Electrophoresis File Run Summary (Chip Summary)**

| Sample Name | Sample Comment | Rest. Digest             | Status | Observation | Result Label | Result Color |
|-------------|----------------|--------------------------|--------|-------------|--------------|--------------|
| 33_Out_1:4  | Nova997        | <input type="checkbox"/> |        |             |              |              |
| 39_In       | Nova997        | <input type="checkbox"/> |        |             |              |              |
| Ladder      |                | <input type="checkbox"/> |        |             |              |              |

Chip Lot #

Reagent Kit Lot #

Chip Comments :

Assay Class: High Sensitivity DNA Assay  
Data Path: C:\...nt\2100 bioanalyzer\2100 expert\data\2023-11-13\Nova997.xad

Created: 11/13/2023 3:24:09 PM  
Modified: 11/13/2023 4:16:44 PM

**Electrophoresis Assay Details**

**General Analysis Settings**

Number of Available Sample and Ladder Wells (Max.) : 12  
Minimum Visible Range [s] : 32  
Maximum Visible Range [s] : 138  
Start Analysis Time Range [s] : 33  
End Analysis Time Range [s] : 137.5  
Ladder Concentration [pg/μl] : 1950  
Uses Standard Area for Ladder Fragments  
Lower Marker Concentration [pg/μl] : 125  
Upper Marker Concentration [pg/μl] : 75  
Used Upper Marker for Quantitation  
Standard Curve Fit is Point to Point  
Show Data Aligned to Lower and Upper Marker

**Integrator Settings**

Integration Start Time [s] : 33.05  
Integration End Time [s] : 137  
Slope Threshold : 0.8  
Height Threshold [FU] : 5  
Area Threshold : 0.1  
Width Threshold [s] : 0.6  
Baseline Plateau [s] : 0.5

**Filter Settings**

Filter Width [s] : 0.5  
Polynomial Order : 4

**Ladder**

| Ladder Peak | Size  | Area |
|-------------|-------|------|
| 1           | 35    | 160  |
| 2           | 50    | 210  |
| 3           | 100   | 208  |
| 4           | 150   | 221  |
| 5           | 200   | 242  |
| 6           | 300   | 270  |
| 7           | 400   | 305  |
| 8           | 500   | 306  |
| 9           | 600   | 336  |
| 10          | 700   | 321  |
| 11          | 1000  | 366  |
| 12          | 2000  | 413  |
| 13          | 3000  | 411  |
| 14          | 7000  | 400  |
| 15          | 10380 | 214  |

Assay Class: High Sensitivity DNA Assay  
 Data Path: C:\...nt\2100 bioanalyzer\2100 expert\data\2023-11-13\Nova997.xad

Created: 11/13/2023 3:24:09 PM  
 Modified: 11/13/2023 4:16:44 PM

**Electropherogram Summary**

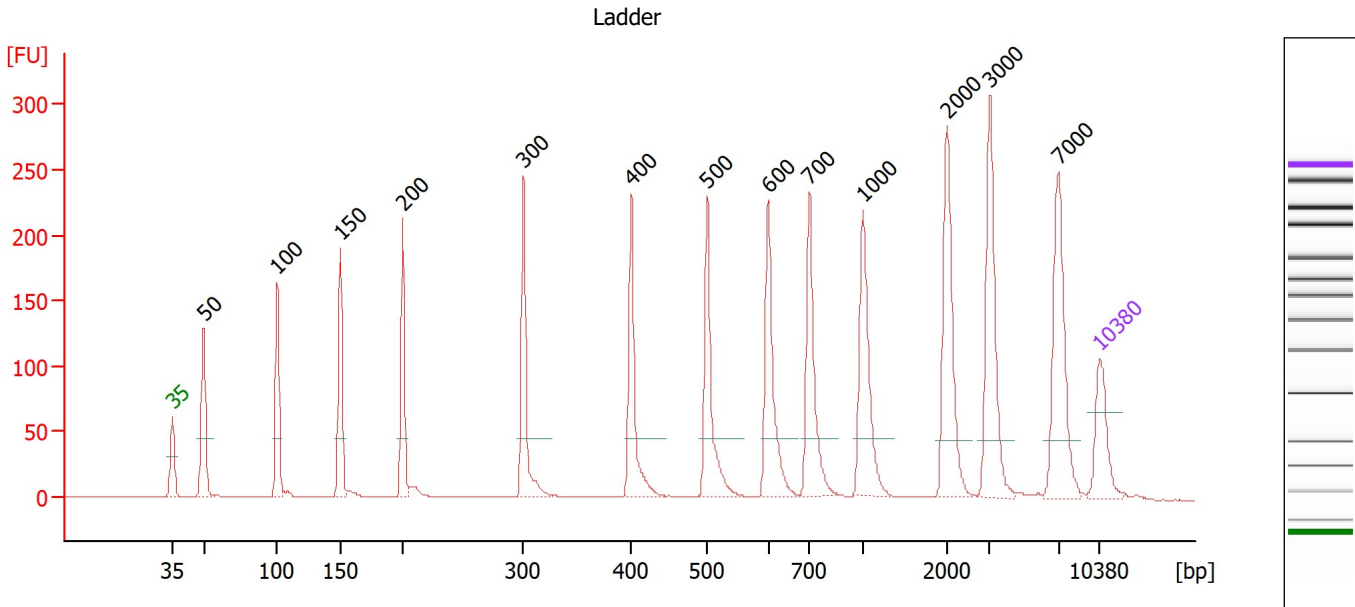

**Overall Results for Ladder**

Noise: 0.2

**Peak table for Ladder**

| Peak | Size [bp] | Conc. [pg/μl] | Molarity [pmol/l] | Observations |
|------|-----------|---------------|-------------------|--------------|
| 1    | 35        | 125.00        | 5,411.3           | Lower Marker |
| 2    | 50        | 150.00        | 4,545.5           | Ladder Peak  |
| 3    | 100       | 150.00        | 2,272.7           | Ladder Peak  |
| 4    | 150       | 150.00        | 1,515.2           | Ladder Peak  |
| 5    | 200       | 150.00        | 1,136.4           | Ladder Peak  |
| 6    | 300       | 150.00        | 757.6             | Ladder Peak  |
| 7    | 400       | 150.00        | 568.2             | Ladder Peak  |
| 8    | 500       | 150.00        | 454.5             | Ladder Peak  |
| 9    | 600       | 150.00        | 378.8             | Ladder Peak  |
| 10   | 700       | 150.00        | 324.7             | Ladder Peak  |
| 11   | 1,000     | 150.00        | 227.3             | Ladder Peak  |
| 12   | 2,000     | 150.00        | 113.6             | Ladder Peak  |
| 13   | 3,000     | 150.00        | 75.8              | Ladder Peak  |
| 14   | 7,000     | 150.00        | 32.5              | Ladder Peak  |
| 15   | 10,380    | 75.00         | 10.9              | Upper Marker |

Assay Class: High Sensitivity DNA Assay  
 Data Path: C:\...nt\2100 bioanalyzer\2100 expert\data\2023-11-13\Nova997.xad

Created: 11/13/2023 3:24:09 PM  
 Modified: 11/13/2023 4:16:44 PM

**Electropherogram Summary Continued ...**

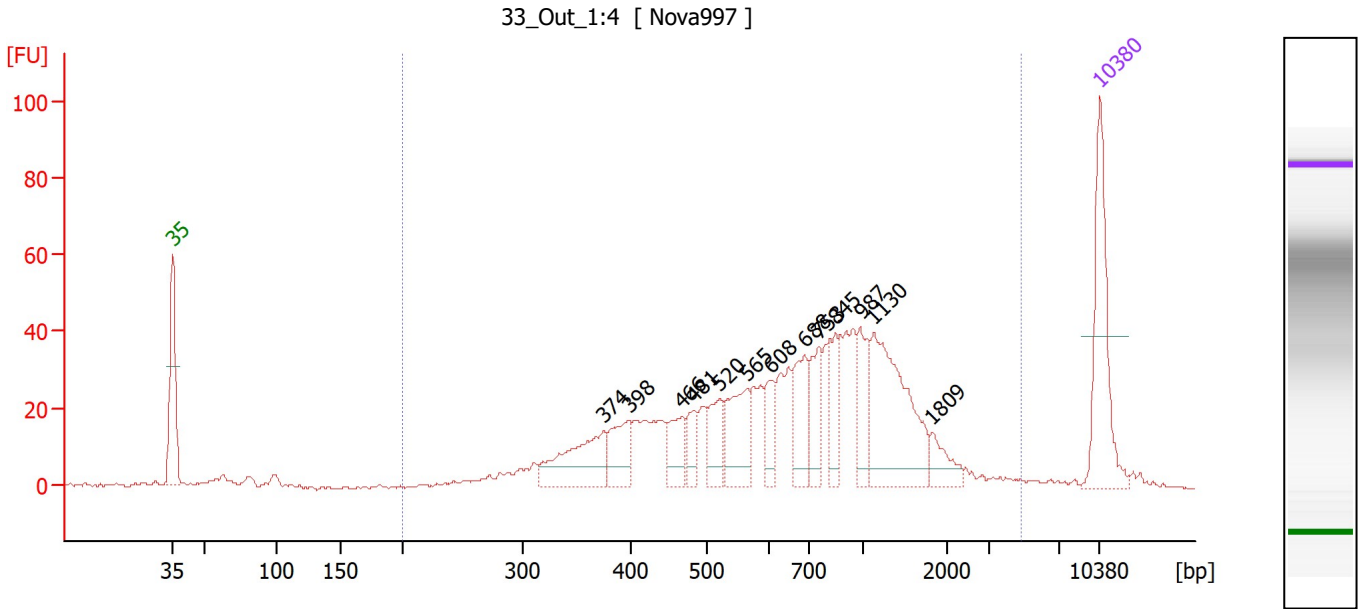

**Overall Results for sample 10 : 33 Out 1:4**

Number of peaks found: 13                      Corr. Area 1: 858.0  
 Noise: 0.4

**Peak table for sample 10 : 33 Out 1:4**

| Peak | Size [bp] | Conc. [pg/μl] | Molarity [pmol/l] | Observations |
|------|-----------|---------------|-------------------|--------------|
| 1    | 35        | 125.00        | 5,411.3           | Lower Marker |
| 2    | 374       | 74.55         | 301.8             |              |
| 3    | 398       | 41.56         | 158.4             |              |
| 4    | 466       | 31.02         | 100.9             |              |
| 5    | 481       | 21.38         | 67.3              |              |
| 6    | 520       | 35.01         | 102.0             |              |
| 7    | 565       | 54.68         | 146.6             |              |
| 8    | 608       | 24.22         | 60.4              |              |
| 9    | 688       | 45.09         | 99.3              |              |
| 10   | 753       | 37.18         | 74.9              |              |
| 11   | 845       | 31.97         | 57.3              |              |
| 12   | 987       | 34.69         | 53.3              |              |
| 13   | 1,130     | 123.44        | 165.4             |              |
| 14   | 1,809     | 19.62         | 16.4              |              |
| 15   | 10,380    | 75.00         | 10.9              | Upper Marker |

**Region table for sample 10 : 33 Out 1:4**

| From [bp] | To [bp] | Corr. Area | % of Total | Average Size [bp] | Size distribution in CV [%] | Conc. [pg/μl] | Molarity [pmol/l] | Color |
|-----------|---------|------------|------------|-------------------|-----------------------------|---------------|-------------------|-------|
| 200       | 4,787   | 858.0      | 93         | 848               | 66.7                        | 919.10        | 2,392.7           | Blue  |

Assay Class: High Sensitivity DNA Assay  
 Data Path: C:\...nt\2100 bioanalyzer\2100 expert\data\2023-11-13\Nova997.xad

Created: 11/13/2023 3:24:09 PM  
 Modified: 11/13/2023 4:16:44 PM

**Electropherogram Summary Continued ...**

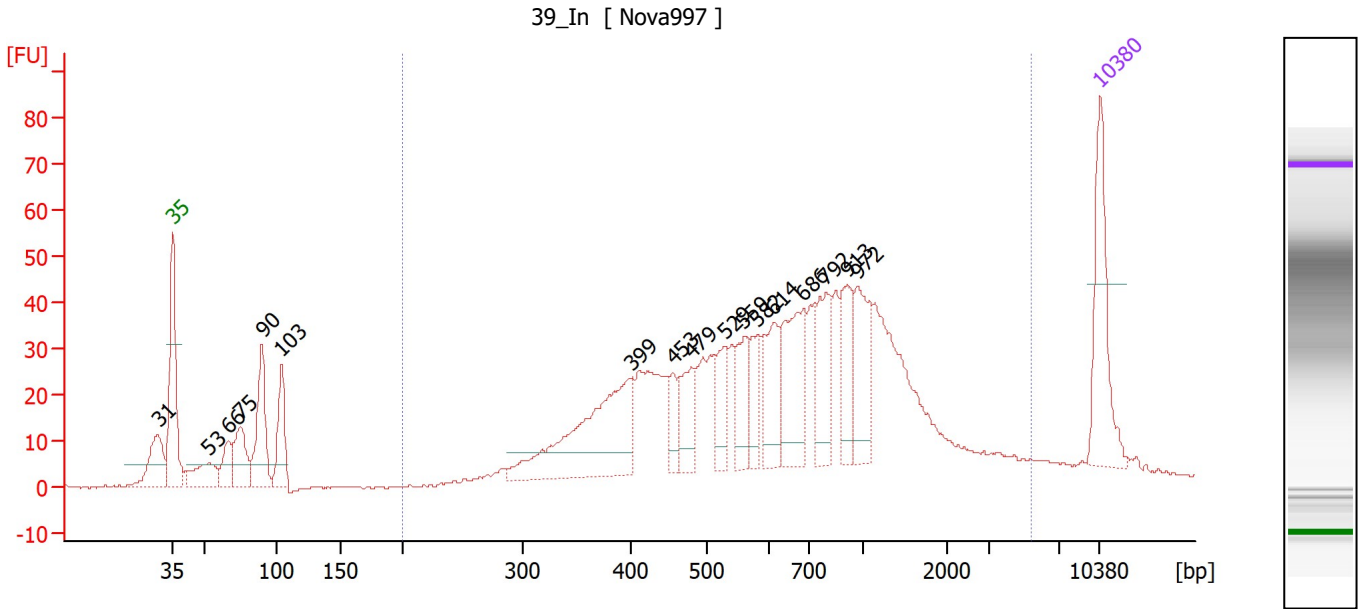

**Overall Results for sample 11 : 39 In**

Number of peaks found: 17      Corr. Area 1: 1,039.6  
 Noise: 0.3

**Peak table for sample 11 : 39 In**

| Peak | Size [bp] | Conc. [pg/μl] | Molarity [pmol/l] | Observations |
|------|-----------|---------------|-------------------|--------------|
| 1    | 31        | 0.00          | 0.0               |              |
| 2    | 35        | 125.00        | 5,411.3           | Lower Marker |
| 3    | 53        | 45.91         | 1,308.2           |              |
| 4    | 66        | 33.14         | 758.6             |              |
| 5    | 75        | 52.17         | 1,055.6           |              |
| 6    | 90        | 87.78         | 1,485.6           |              |
| 7    | 103       | 59.90         | 881.5             |              |
| 8    | 399       | 184.65        | 700.7             |              |
| 9    | 453       | 28.47         | 95.1              |              |
| 10   | 479       | 46.32         | 146.6             |              |
| 11   | 529       | 40.18         | 115.0             |              |
| 12   | 559       | 43.60         | 118.1             |              |
| 13   | 582       | 33.19         | 86.5              |              |
| 14   | 614       | 57.77         | 142.7             |              |
| 15   | 686       | 91.25         | 201.7             |              |
| 16   | 792       | 60.56         | 115.8             |              |
| 17   | 913       | 50.19         | 83.3              |              |
| 18   | 972       | 57.77         | 90.1              |              |
| 19   | 10,380    | 75.00         | 10.9              | Upper Marker |

**Region table for sample 11 : 39 In**

| From [bp] | To [bp] | Corr. Area | % of Total | Average Size [bp] | Size distribution in CV [%] | Conc. [pg/μl] | Molarity [pmol/l] | Color |
|-----------|---------|------------|------------|-------------------|-----------------------------|---------------|-------------------|-------|
| 200       | 5,380   | 1,039.6    | 80         | 881               | 82.8                        | 1,419.19      | 3,792.0           | Blue  |

Assay Class: High Sensitivity DNA Assay  
Data Path: C:\...nt\2100 bioanalyzer\2100 expert\data\2023-11-13\Nova997.xad

Created: 11/13/2023 3:24:09 PM  
Modified: 11/13/2023 4:16:44 PM

**Gel Image**

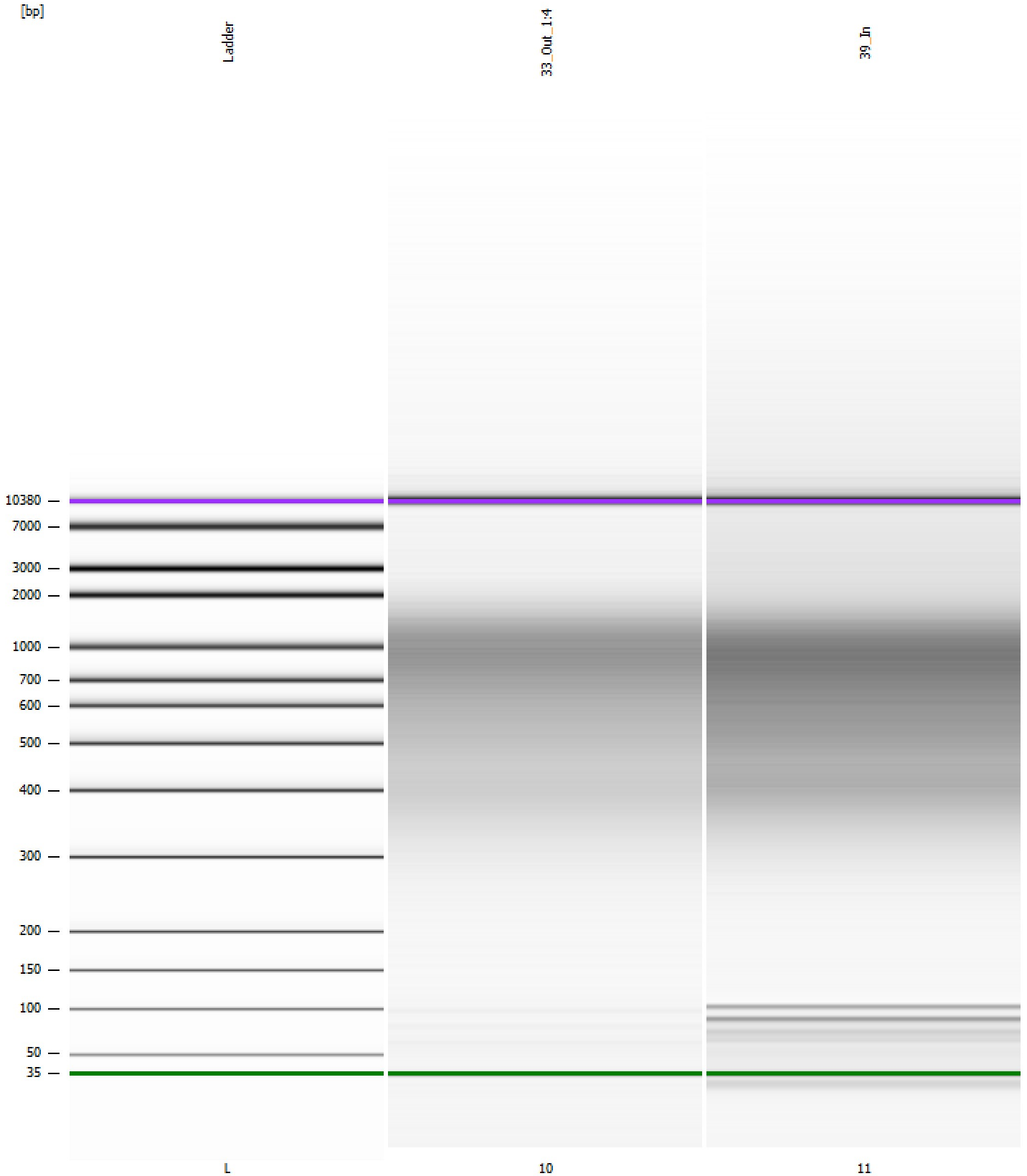

Assay Class: High Sensitivity DNA Assay  
Data Path: C:\...nt\2100 bioanalyzer\2100 expert\data\2023-11-13\Nova997.xad

Created: 11/13/2023 3:24:09 PM  
Modified: 11/13/2023 4:16:44 PM

**Curves**

**Standard Curve**

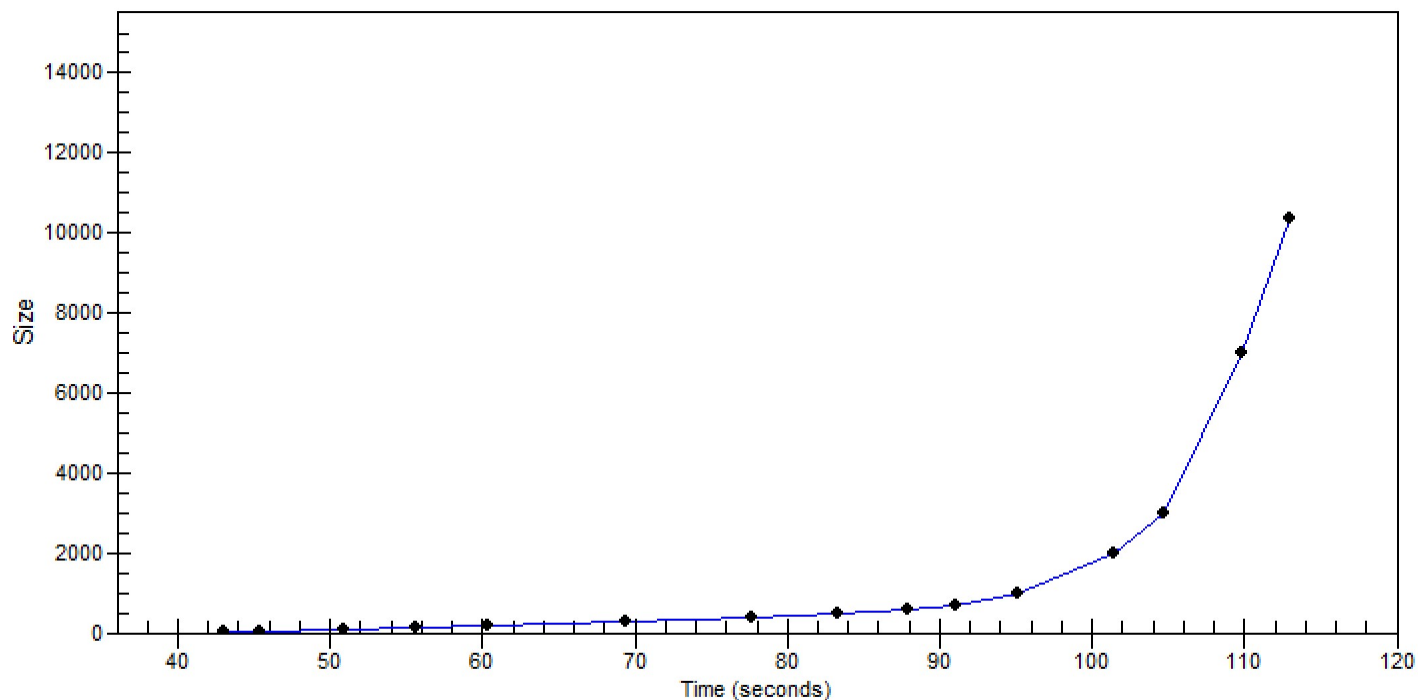



Assay Class: High Sensitivity DNA Assay  
 Data Path: C:\...nt\2100 bioanalyzer\2100 expert\data\2023-11-13\Nova997.xad

Created: 11/13/2023 3:24:09 PM  
 Modified: 11/13/2023 4:16:44 PM

### Run Logbook

| Description   | Number | Source     | Category | Sub Category | Time                  | Time Zone                           | User    | Host             |
|---|--------|------------|----------|--------------|-----------------------|-------------------------------------|---------|------------------|
| Run ended on port 1 (Number of wells acquired: 12)  |        | Instrument | Run      |              | 11/13/2023 4:05:30 PM | (GMT --08:00) Pacific Standard Time | sbsuser | DESKTOP-4UNV VOB |
| Run started on port 1 (File: C:\Program Files (x86)\Agilent\2100 bioanalyzer\2100 expert\data\2023-11-13\Bioanalyzer1_High Sensitivity DNA Assay_DE34903152_2023-11-13_002.xad) |        | Instrument | Run      |              | 11/13/2023 3:24:15 PM | (GMT --08:00) Pacific Standard Time | sbsuser | DESKTOP-4UNV VOB |
| Product Number : G2938C   |        | Instrument | Run      |              | 11/13/2023 3:24:15 PM | (GMT --08:00) Pacific Standard Time | sbsuser | DESKTOP-4UNV VOB |
| Name :  |        | Instrument | Run      |              | 11/13/2023 3:24:15 PM | (GMT --08:00) Pacific Standard Time | sbsuser | DESKTOP-4UNV VOB |
| Vendor : Agilent Technologies   |        | Instrument | Run      |              | 11/13/2023 3:24:15 PM | (GMT --08:00) Pacific Standard Time | sbsuser | DESKTOP-4UNV VOB |
| Serial# : DE34903152  |        | Instrument | Run      |              | 11/13/2023 3:24:15 PM | (GMT --08:00) Pacific Standard Time | sbsuser | DESKTOP-4UNV VOB |
| Firmware : C.01.069   |        | Instrument | Run      |              | 11/13/2023 3:24:15 PM | (GMT --08:00) Pacific Standard Time | sbsuser | DESKTOP-4UNV VOB |
| Cartridge : Electrode   |        | Instrument | Run      |              | 11/13/2023 3:24:15 PM | (GMT --08:00) Pacific Standard Time | sbsuser | DESKTOP-4UNV VOB |