

Assay Class: High Sensitivity DNA Assay
 Data Path: Z:\...tivity DNA Assay_2020-01-14_001_HiSeq1998P_AndersExoVII.xad

Created: 1/14/2020 3:41:23 PM
 Modified: 1/15/2020 12:13:13 PM

Electrophoresis File Run Summary

Instrument Information:

Instrument Name: DE34903152 Firmware: C.01.069
 Serial#: DE34903152 Type: G2938C

Assay Information:

Assay Origin Path: C:\Program Files (x86)\Agilent\2100 bioanalyzer\2100 expert\assays\dsDNA\High Sensitivity DNA.xsy
 Assay Class: High Sensitivity DNA Assay
 Version: 1.03
 Assay Comments: Copyright © 2003-2010 Agilent Technologies

Chip Information:

Chip Lot #:
 Reagent Kit Lot #:
 Chip Comments:

HiSeq1998P_AnderA ExovII

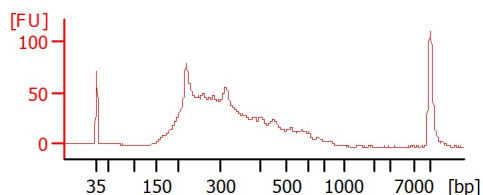

Assay Class: High Sensitivity DNA Assay
 Data Path: Z:\...tivity DNA Assay_2020-01-14_001_HiSeq1998P_AndersExoVII.xad

Created: 1/14/2020 3:41:23 PM
 Modified: 1/15/2020 12:13:13 PM

Electrophoresis File Run Summary (Chip Summary)

Sample Name	Sample Comment	Rest. Digest	Status	Observation	Result Label	Result Color
HiSeq1998P_AnderA ExovII		<input type="checkbox"/>				
Ladder		<input type="checkbox"/>				

Chip Lot # **Reagent Kit Lot #**

Chip Comments :

Assay Class: High Sensitivity DNA Assay
 Data Path: Z:\...tivity DNA Assay_2020-01-14_001_HiSeq1998P_AndersExoVII.xad

Created: 1/14/2020 3:41:23 PM
 Modified: 1/15/2020 12:13:13 PM

Electrophoresis Assay Details

General Analysis Settings

Number of Available Sample and Ladder Wells (Max.) : 12
 Minimum Visible Range [s] : 32
 Maximum Visible Range [s] : 138
 Start Analysis Time Range [s] : 33
 End Analysis Time Range [s] : 137.5
 Ladder Concentration [pg/μl] : 1950
 Uses Standard Area for Ladder Fragments
 Lower Marker Concentration [pg/μl] : 125
 Upper Marker Concentration [pg/μl] : 75
 Used Upper Marker for Quantitation
 Standard Curve Fit is Point to Point
 Show Data Aligned to Lower and Upper Marker

Integrator Settings

Integration Start Time [s] : 33.05
 Integration End Time [s] : 137
 Slope Threshold : 0.8
 Height Threshold [FU] : 5
 Area Threshold : 0.1
 Width Threshold [s] : 0.6
 Baseline Plateau [s] : 0.5

Filter Settings

Filter Width [s] : 0.5
 Polynomial Order : 4

Ladder

Ladder Peak	Size	Area
1	35	160
2	50	210
3	100	208
4	150	221
5	200	242
6	300	270
7	400	305
8	500	306
9	600	336
10	700	321
11	1000	366
12	2000	413
13	3000	411
14	7000	400
15	10380	214

Assay Class: High Sensitivity DNA Assay
 Data Path: Z:\...tivity DNA Assay_2020-01-14_001_HiSeq1998P_AndersExoVII.xad

Created: 1/14/2020 3:41:23 PM
 Modified: 1/15/2020 12:13:13 PM

Electropherogram Summary

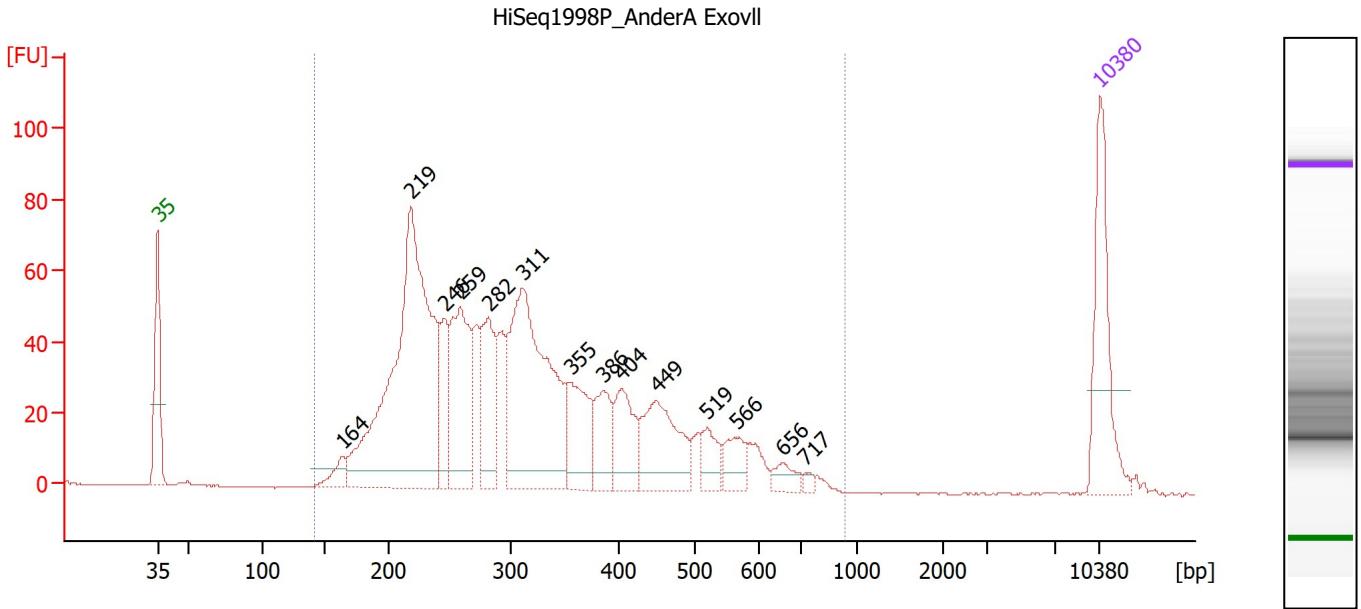

Overall Results for sample 11 : HiSeq1998P AnderA ExovII

Number of peaks found: 14 Corr. Area 1: 1,414.3
 Noise: 0.2

Peak table for sample 11 : HiSeq1998P AnderA ExovII

Peak	Size [bp]	Conc. [pg/μl]	Molarity [pmol/l]	Observations
1	35	125.00	5,411.3	Lower Marker
2	164	19.57	180.7	
3	219	448.88	3,100.5	
4	246	58.32	358.8	
5	259	131.58	769.3	
6	282	82.40	442.8	
7	311	264.91	1,289.4	
8	355	71.55	305.0	
9	386	47.37	185.7	
10	404	53.96	202.4	
11	449	86.38	291.7	
12	519	24.64	71.9	
13	566	24.92	66.7	
14	656	14.28	33.0	
15	717	4.12	8.7	
16	10,380	75.00	10.9	Upper Marker

Region table for sample 11 : HiSeq1998P AnderA ExovII

From [bp]	To [bp]	Corr. Area	% of Total	Average Size [bp]	Size distribution in CV [%]	Conc. [pg/μl]	Molarity [pmol/l]	Color
142	935	1,414.3	99	330	36.1	1,465.48	7,849.2	Blue

Assay Class: High Sensitivity DNA Assay
Data Path: Z:\...tivity DNA Assay_2020-01-14_001_HiSeq1998P_AndersExoVII.xad

Created: 1/14/2020 3:41:23 PM
Modified: 1/15/2020 12:13:13 PM

Gel Image

Assay Class: High Sensitivity DNA Assay
Data Path: Z:\...tivity DNA Assay_2020-01-14_001_HiSeq1998P_AndersExoVII.xad

Created: 1/14/2020 3:41:23 PM
Modified: 1/15/2020 12:13:13 PM

Curves

Standard Curve

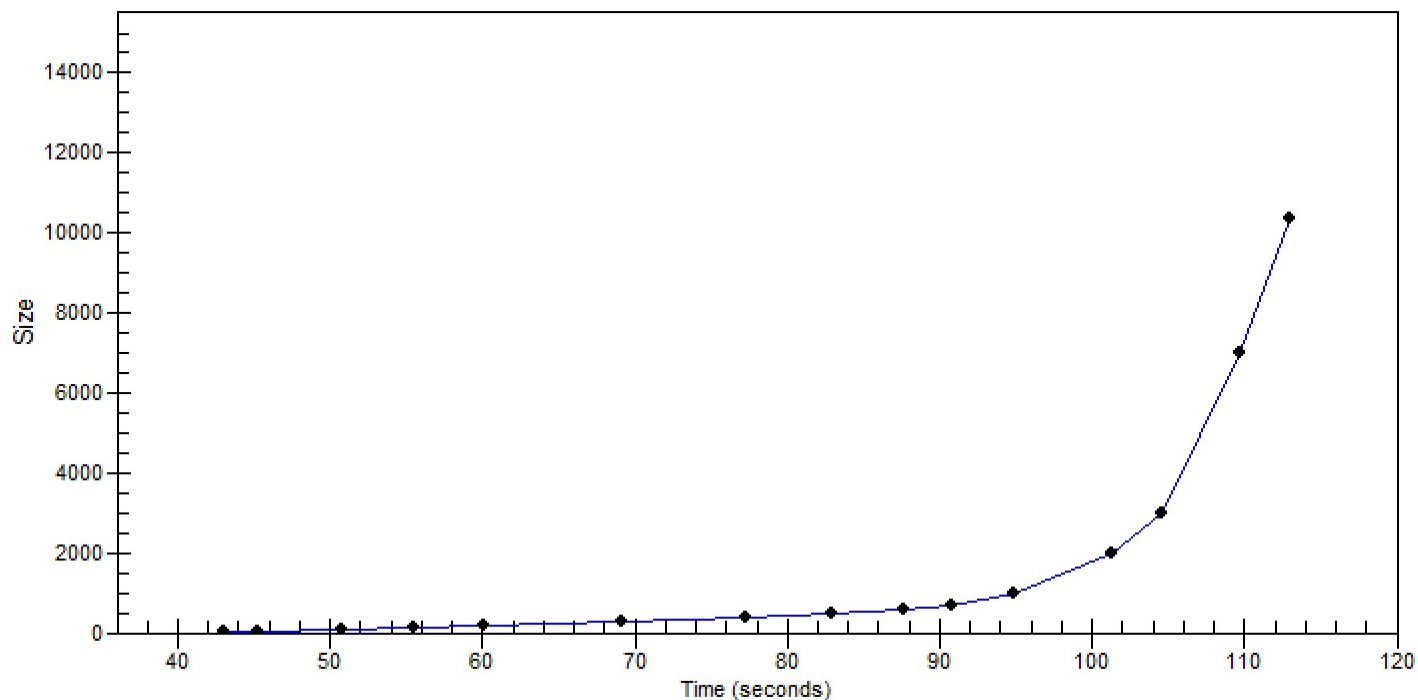

Assay Class: High Sensitivity DNA Assay
 Data Path: Z:\...tivity DNA Assay_2020-01-14_001_HiSeq1998P_AndersExoVII.xad

Created: 1/14/2020 3:41:23 PM
 Modified: 1/15/2020 12:13:13 PM

Run Logbook

Description	Number	Source	Category	Sub Category	Time	Time Zone	User	Host
Run ended on port 1 (Number of wells acquired: 12)		Instrument	Run		1/14/2020 4:22:44 PM	(GMT --08:00) Pacific Standard Time	sbsuser	DESKTOP-4UNV VOB
Run started on port 1 (File: Z:\XADs\2020-01-14\Bioanalyze r1_High Sensitivity DNA Assay_2020-01-14_001.xad)		Instrument	Run		1/14/2020 3:41:29 PM	(GMT --08:00) Pacific Standard Time	sbsuser	DESKTOP-4UNV VOB
Product Number : G2938C		Instrument	Run		1/14/2020 3:41:29 PM	(GMT --08:00) Pacific Standard Time	sbsuser	DESKTOP-4UNV VOB
Name :		Instrument	Run		1/14/2020 3:41:29 PM	(GMT --08:00) Pacific Standard Time	sbsuser	DESKTOP-4UNV VOB
Vendor : Agilent Technologies		Instrument	Run		1/14/2020 3:41:29 PM	(GMT --08:00) Pacific Standard Time	sbsuser	DESKTOP-4UNV VOB
Serial# : DE34903152		Instrument	Run		1/14/2020 3:41:29 PM	(GMT --08:00) Pacific Standard Time	sbsuser	DESKTOP-4UNV VOB
Firmware : C.01.069		Instrument	Run		1/14/2020 3:41:29 PM	(GMT --08:00) Pacific Standard Time	sbsuser	DESKTOP-4UNV VOB
Cartridge : Electrode		Instrument	Run		1/14/2020 3:41:29 PM	(GMT --08:00) Pacific Standard Time	sbsuser	DESKTOP-4UNV VOB