

Assay Class: High Sensitivity DNA Assay
Data Path: Z:\...\Bioanalyzer1_High Sensitivity DNA Assay_2020-01-23_003.xad

Created: 1/23/2020 1:01:48 PM
Modified: 1/23/2020 1:43:09 PM

Electrophoresis File Run Summary

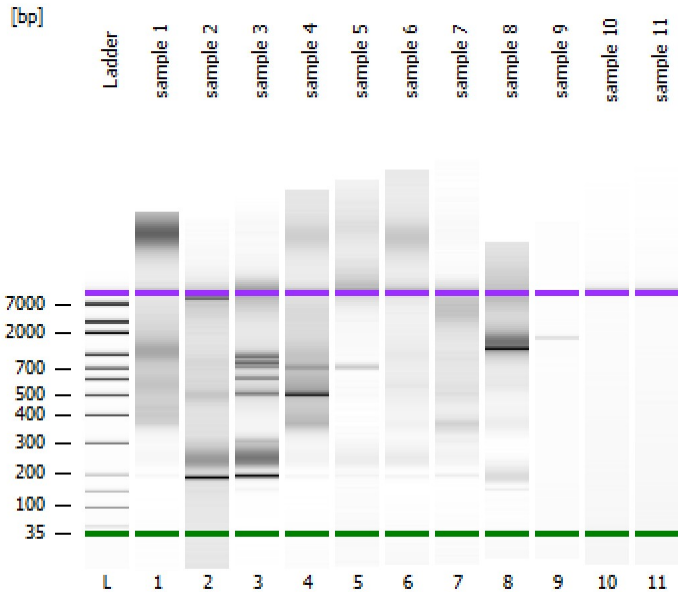

Instrument Information:

Instrument Name: DE34903152 Firmware: C.01.069
Serial#: DE34903152 Type: G2938C

Assay Information:

Assay Origin Path: C:\Program Files (x86)\Agilent\2100 bioanalyzer\2100 expert\assays\dsDNA\High Sensitivity DNA.xsy
Assay Class: High Sensitivity DNA Assay
Version: 1.03
Assay Comments: Copyright © 2003-2010 Agilent Technologies

Chip Information:

Chip Lot #: Reagent Kit Lot #:
Chip Comments:

sample 1

sample 2

sample 3

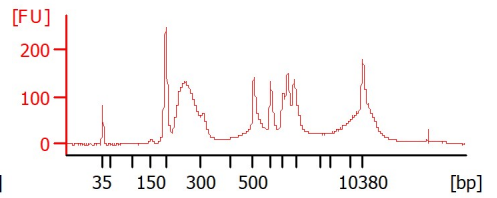
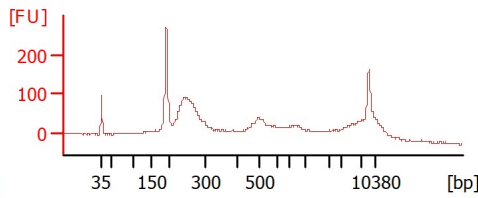
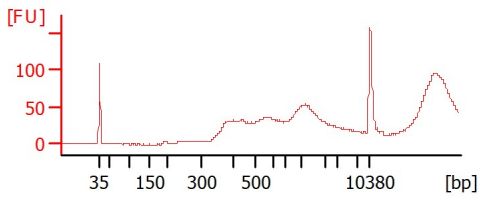

sample 4

sample 5

sample 6

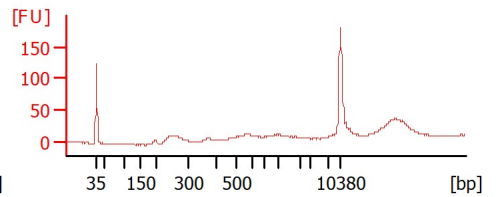
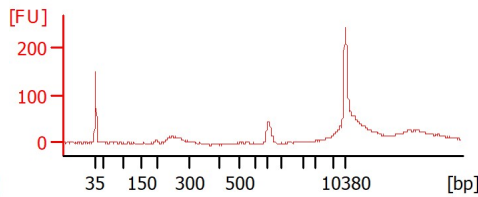
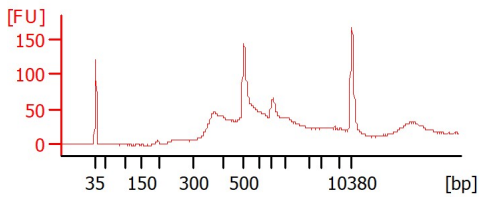

sample 7

sample 8

sample 9

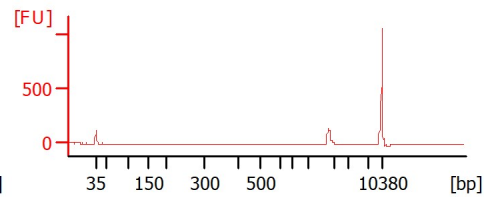
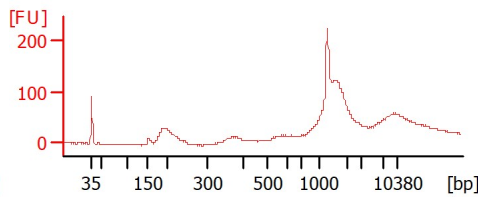
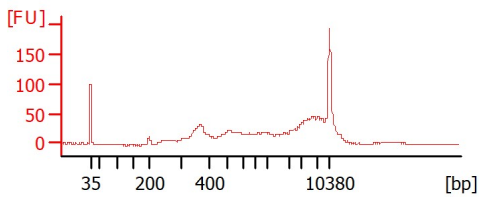

sample 10

sample 11

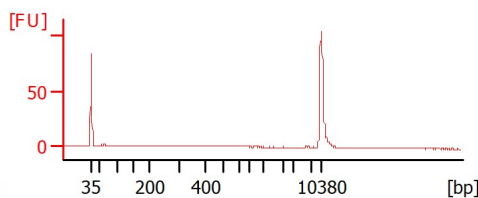
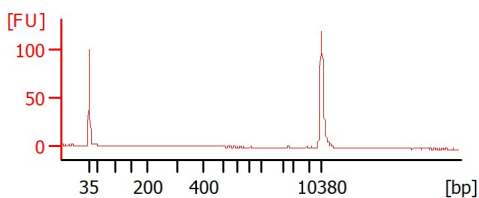

Assay Class: High Sensitivity DNA Assay
 Data Path: Z:\...\Bioanalyzer1_High Sensitivity DNA Assay_2020-01-23_003.xad

Created: 1/23/2020 1:01:48 PM
 Modified: 1/23/2020 1:43:09 PM

Electrophoresis File Run Summary (Chip Summary)

Sample Name	Sample Comment	Rest. Digest	Status	Observation	Result Label	Result Color
sample 1		<input type="checkbox"/>	✓			
sample 2		<input type="checkbox"/>	✓			
sample 3		<input type="checkbox"/>	✓			
sample 4		<input type="checkbox"/>	✓			
sample 5		<input type="checkbox"/>	✓			
sample 6		<input type="checkbox"/>	✓			
sample 7		<input type="checkbox"/>	✓			
sample 8		<input type="checkbox"/>	✓			
sample 9		<input type="checkbox"/>	✓			
sample 10		<input type="checkbox"/>	✓			
sample 11		<input type="checkbox"/>	✓			
Ladder		<input type="checkbox"/>	✓			

Chip Lot #

Reagent Kit Lot #

Chip Comments :

Assay Class: High Sensitivity DNA Assay
 Data Path: Z:\...\Bioanalyzer1_High Sensitivity DNA Assay_2020-01-23_003.xad

Created: 1/23/2020 1:01:48 PM
 Modified: 1/23/2020 1:43:09 PM

Electrophoresis Assay Details

General Analysis Settings

Number of Available Sample and Ladder Wells (Max.) : 12
 Minimum Visible Range [s] : 32
 Maximum Visible Range [s] : 138
 Start Analysis Time Range [s] : 33
 End Analysis Time Range [s] : 137.5
 Ladder Concentration [pg/μl] : 1950
 Uses Standard Area for Ladder Fragments
 Lower Marker Concentration [pg/μl] : 125
 Upper Marker Concentration [pg/μl] : 75
 Used Upper Marker for Quantitation
 Standard Curve Fit is Point to Point
 Show Data Aligned to Lower and Upper Marker

Integrator Settings

Integration Start Time [s] : 33.05
 Integration End Time [s] : 137
 Slope Threshold : 0.8
 Height Threshold [FU] : 5
 Area Threshold : 0.1
 Width Threshold [s] : 0.6
 Baseline Plateau [s] : 0.5

Filter Settings

Filter Width [s] : 0.5
 Polynomial Order : 4

Ladder

Ladder Peak	Size	Area
1	35	160
2	50	210
3	100	208
4	150	221
5	200	242
6	300	270
7	400	305
8	500	306
9	600	336
10	700	321
11	1000	366
12	2000	413
13	3000	411
14	7000	400
15	10380	214

Assay Class: High Sensitivity DNA Assay
 Data Path: Z:\...\Bioanalyzer1_High Sensitivity DNA Assay_2020-01-23_003.xad

Created: 1/23/2020 1:01:48 PM
 Modified: 1/23/2020 1:43:09 PM

Electropherogram Summary

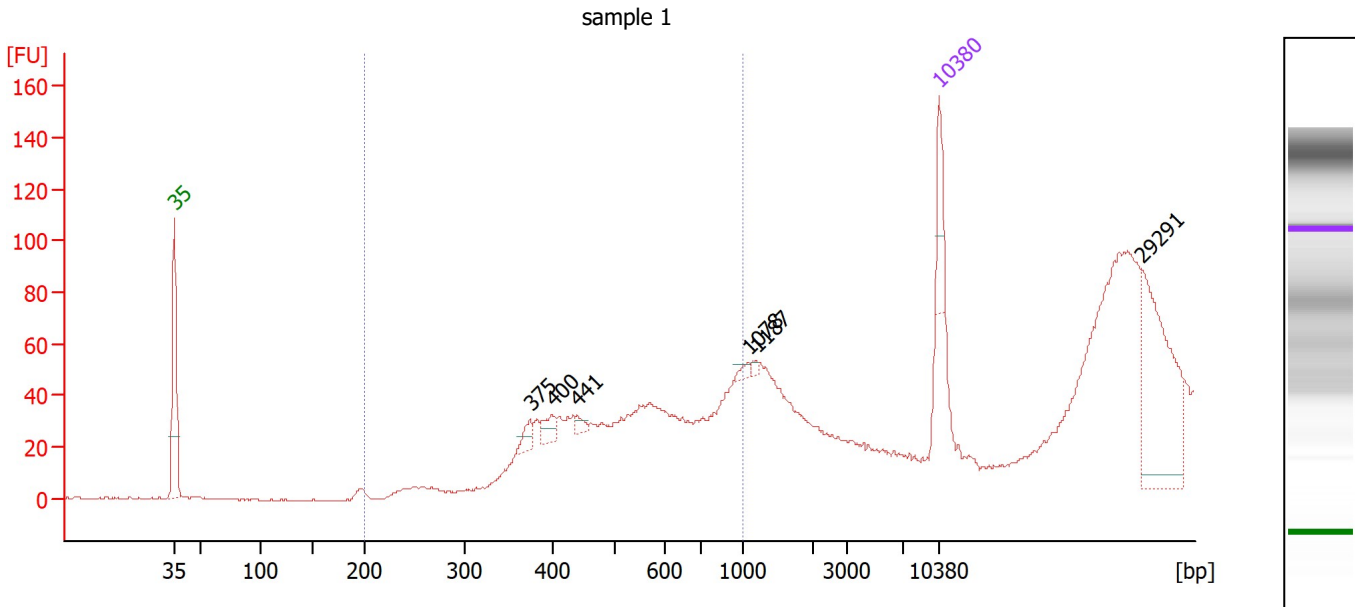

Overall Results for sample 1 : sample 1

Number of peaks found: 6 Corr. Area 1: 244.7
 Noise: 0.3

Peak table for sample 1 : sample 1

Peak	Size [bp]	Conc. [pg/μl]	Molarity [pmol/l]	Observations
1	35	125.00	5,411.3	Lower Marker
2	375	36.34	146.7	
3	400	42.86	162.5	
4	441	17.25	59.3	
5	1,078	13.54	19.0	
6	1,187	6.73	8.6	
7	10,380	75.00	10.9	Upper Marker
8	29,291	0.00	0.0	

Region table for sample 1 : sample 1

From [bp]	To [bp]	Corr. Area	% of Total	Average Size [bp]	Size distribution in CV [%]	Conc. [pg/μl]	Molarity [pmol/l]	Color
200	1,000	244.7	41	589	32.5	561.27	1,636.0	Blue

Assay Class: High Sensitivity DNA Assay
 Data Path: Z:\...\Bioanalyzer1_High Sensitivity DNA Assay_2020-01-23_003.xad

Created: 1/23/2020 1:01:48 PM
 Modified: 1/23/2020 1:43:09 PM

Electropherogram Summary Continued ...

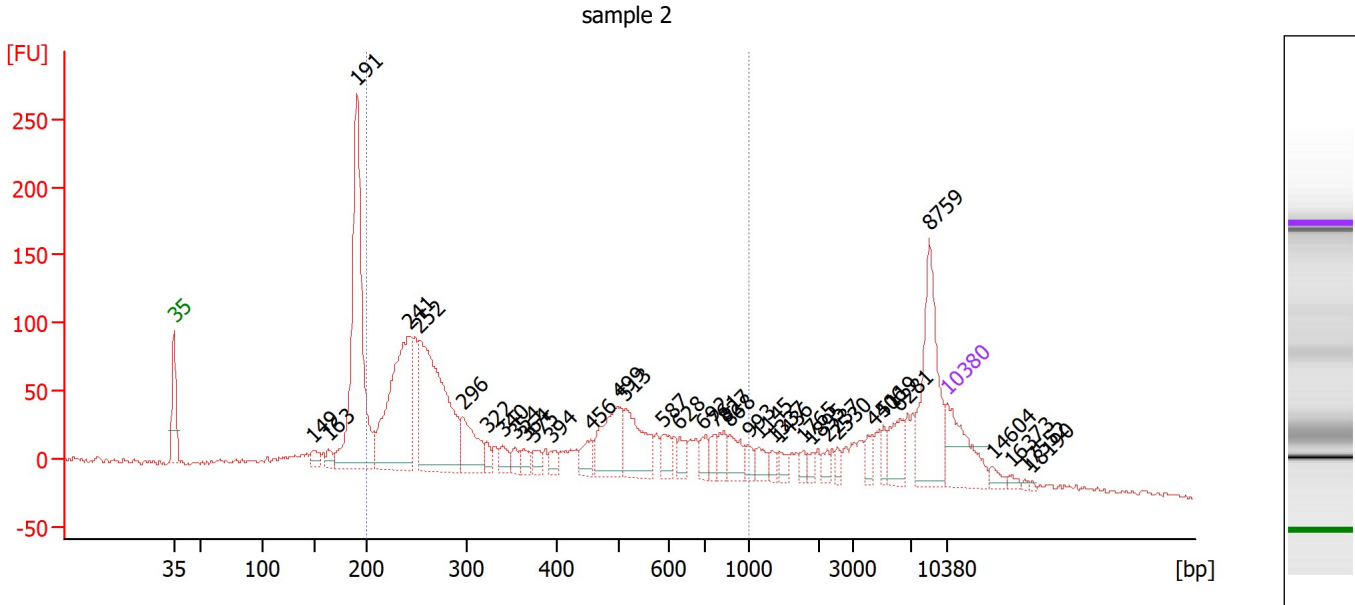

Overall Results for sample 2 : sample 2

Number of peaks found: 37 Corr. Area 1: 1,805.3
 Noise: 1.7

Peak table for sample 2 : sample 2

Peak	Size [bp]	Conc. [pg/μl]	Molarity [pmol/l]	Observations
1	35	125.00	5,411.3	Lower Marker
2	149	22.68	230.1	
3	163	17.22	159.9	
4	191	505.78	4,006.0	
5	241	339.25	2,131.4	
6	252	385.81	2,317.4	
7	296	86.82	444.3	
8	322	16.98	79.9	
9	340	21.68	96.6	
10	354	17.15	73.5	
11	364	20.32	84.6	
12	375	17.13	69.3	
13	394	16.36	62.9	
14	456	30.22	100.4	
15	499	106.92	324.9	
16	513	97.81	289.0	
17	587	28.89	74.6	
18	628	20.49	49.5	
19	692	24.33	53.3	
20	761	17.63	35.1	
21	827	25.17	46.1	
22	868	33.95	59.3	
23	993	16.19	24.7	
24	1,145	21.25	28.1	
25	1,337	9.17	10.4	
26	1,436	11.70	12.3	

Assay Class: High Sensitivity DNA Assay
 Data Path: Z:\...\Bioanalyzer1_High Sensitivity DNA Assay_2020-01-23_003.xad

Created: 1/23/2020 1:01:48 PM
 Modified: 1/23/2020 1:43:09 PM

Electropherogram Summary Continued ...

... Peak table for sample 2 : sample 2

Peak	Size [bp]	Conc. [pg/μl]	Molarity [pmol/l]	Observations
27	1,765	9.05	7.8	
28	1,895	8.72	7.0	
29	2,237	10.20	6.9	
30	2,530	8.98	5.4	
31	4,406	17.13	5.9	
32	5,119	14.45	4.3	
33	6,281	39.08	9.4	
34	8,759	143.03	24.7	
35	10,380	75.00	10.9	Upper Marker
36	14,604	0.00	0.0	
37	16,373	0.00	0.0	
38	17,552	0.00	0.0	
39	18,190	0.00	0.0	

Region table for sample 2 : sample 2

From [bp]	To [bp]	Corr. Area	% of Total	Average Size [bp]	Size distribution in CV [%]	Conc. [pg/μl]	Molarity [pmol/l]	Color
200	1,000	1,805.3	57	414	47.4	1,529.64	7,312.4	

Assay Class: High Sensitivity DNA Assay
 Data Path: Z:\...\Bioanalyzer1_High Sensitivity DNA Assay_2020-01-23_003.xad

Created: 1/23/2020 1:01:48 PM
 Modified: 1/23/2020 1:43:09 PM

Electropherogram Summary Continued ...

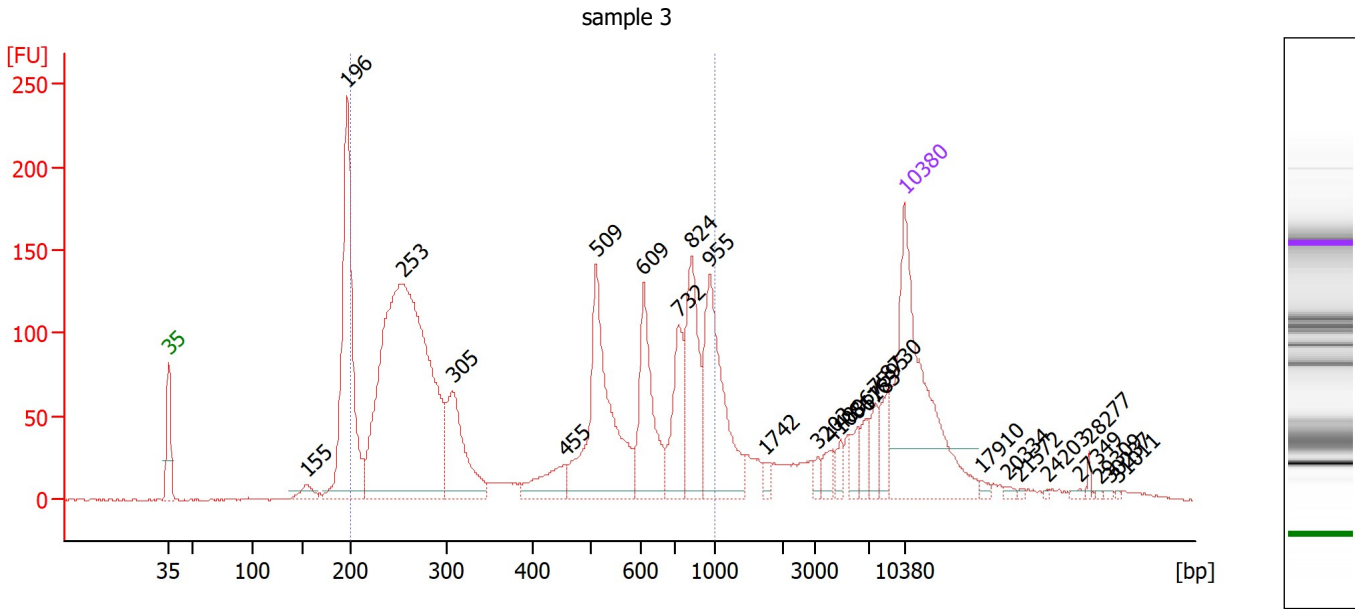

Overall Results for sample 3 : sample 3

Number of peaks found: 27 Corr. Area 1: 2,669.2
 Noise: 0.6

Peak table for sample 3 : sample 3

Peak	Size [bp]	Conc. [pg/μl]	Molarity [pmol/l]	Observations
1	35	125.00	5,411.3	Lower Marker
2	155	6.91	67.4	
3	196	131.07	1,014.3	
4	253	293.44	1,755.4	
5	305	48.72	241.7	
6	455	18.66	62.1	
7	509	87.18	259.6	
8	609	44.49	110.7	
9	732	29.55	61.2	
10	824	43.94	80.8	
11	955	58.11	92.2	
12	1,742	3.16	2.7	
13	3,203	2.79	1.3	
14	4,108	5.47	2.0	
15	4,896	4.47	1.4	
16	6,116	5.97	1.5	
17	6,785	6.43	1.4	
18	7,595	7.63	1.5	
19	8,730	8.94	1.6	
20	10,380	75.00	10.9	Upper Marker
21	17,910	0.00	0.0	
22	20,334	0.00	0.0	
23	21,572	0.00	0.0	
24	24,203	0.00	0.0	
25	27,349	0.00	0.0	
26	28,277	0.00	0.0	

Assay Class: High Sensitivity DNA Assay
 Data Path: Z:\...\Bioanalyzer1_High Sensitivity DNA Assay_2020-01-23_003.xad

Created: 1/23/2020 1:01:48 PM
 Modified: 1/23/2020 1:43:09 PM

Electropherogram Summary Continued ...

... Peak table for sample 3 : sample 3

Peak	Size [bp]	Conc. [pg/μl]	Molarity [pmol/l]	Observations
27	29,309	0.00	0.0	
28	30,237	0.00	0.0	
29	31,011	0.00	0.0	

Region table for sample 3 : sample 3

From [bp]	To [bp]	Corr. Area	% of Total	Average Size [bp]	Size distribution in CV [%]	Conc. [pg/μl]	Molarity [pmol/l]	Color
200	1,000	2,669.2	72	481	49.9	643.40	2,869.7	

Assay Class: High Sensitivity DNA Assay
 Data Path: Z:\...\Bioanalyzer1_High Sensitivity DNA Assay_2020-01-23_003.xad

Created: 1/23/2020 1:01:48 PM
 Modified: 1/23/2020 1:43:09 PM

Electropherogram Summary Continued ...

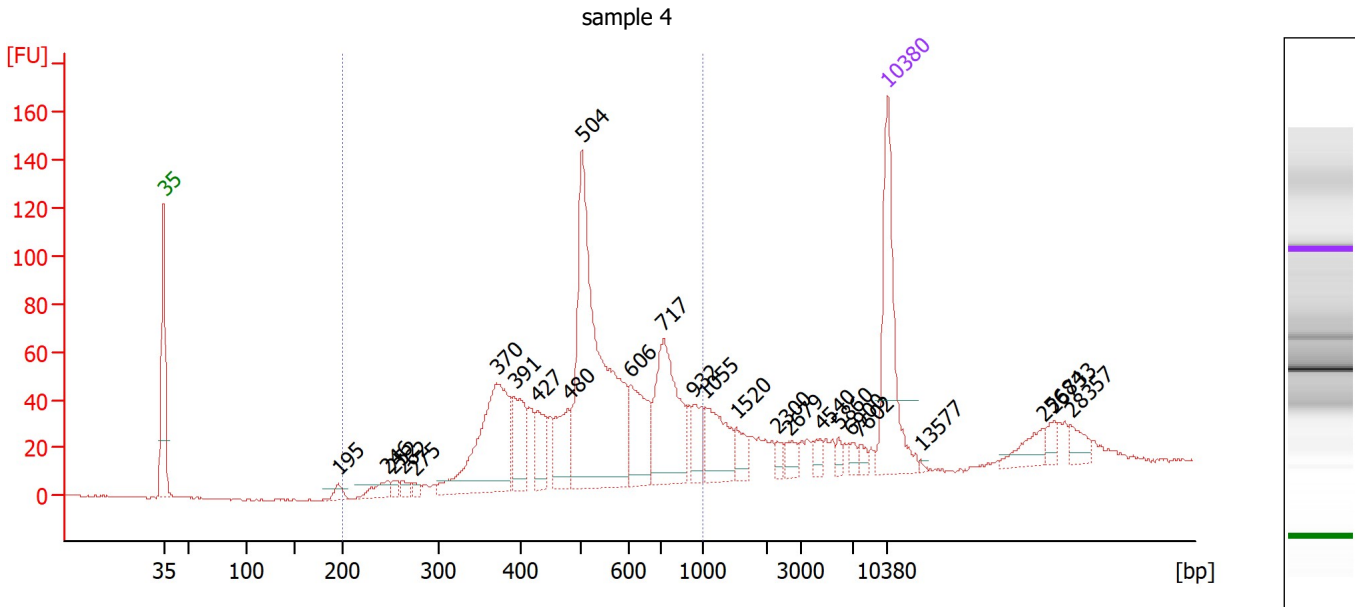

Overall Results for sample 4 : sample 4

Number of peaks found: 25 Corr. Area 1: 1,083.6
 Noise: 0.4

Peak table for sample 4 : sample 4

Peak	Size [bp]	Conc. [pg/μl]	Molarity [pmol/l]	Observations
1	35	125.00	5,411.3	Lower Marker
2	195	8.77	68.2	
3	246	14.75	90.9	
4	252	6.48	38.9	
5	262	7.12	41.1	
6	275	4.30	23.7	
7	370	135.19	553.8	
8	391	40.21	155.8	
9	427	27.69	98.2	
10	480	37.63	118.8	
11	504	260.65	783.5	
12	606	52.86	132.1	
13	717	94.69	200.1	
14	932	23.50	38.2	
15	1,055	39.50	56.7	
16	1,520	13.86	13.8	
17	2,300	5.09	3.4	
18	2,679	8.55	4.8	
19	4,540	7.02	2.3	
20	5,860	4.27	1.1	
21	6,900	4.96	1.1	
22	7,602	4.53	0.9	
23	10,380	75.00	10.9	Upper Marker
24	13,577	0.00	0.0	
25	25,684	0.00	0.0	
26	26,733	0.00	0.0	

Assay Class: High Sensitivity DNA Assay
 Data Path: Z:\...\Bioanalyzer1_High Sensitivity DNA Assay_2020-01-23_003.xad

Created: 1/23/2020 1:01:48 PM
 Modified: 1/23/2020 1:43:09 PM

Electropherogram Summary Continued ...

... Peak table for sample 4 : sample 4

Peak	Size [bp]	Conc. [pg/μl]	Molarity [pmol/l]	Observations
27	28,357	0.00	0.0	

Region table for sample 4 : sample 4

From [bp]	To [bp]	Corr. Area	% of Total	Average Size [bp]	Size distribution in CV [%]	Conc. [pg/μl]	Molarity [pmol/l]	Color
200	1,000	1,083.6	75	551	27.9	635.10	1,926.6	

Assay Class: High Sensitivity DNA Assay
 Data Path: Z:\...\Bioanalyzer1_High Sensitivity DNA Assay_2020-01-23_003.xad

Created: 1/23/2020 1:01:48 PM
 Modified: 1/23/2020 1:43:09 PM

Electropherogram Summary Continued ...

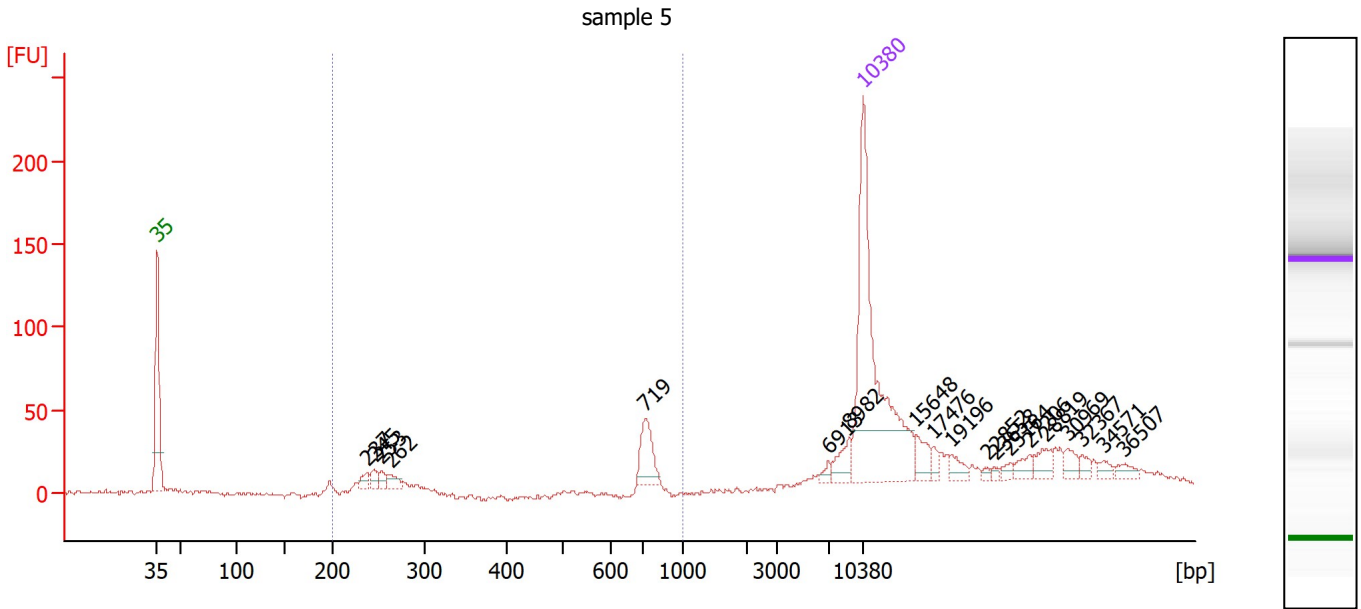

Overall Results for sample 5 : sample 5

Number of peaks found: 19 Corr. Area 1: 141.1
 Noise: 1.1

Peak table for sample 5 : sample 5

Peak	Size [bp]	Conc. [pg/μl]	Molarity [pmol/l]	Observations
1	35	125.00	5,411.3	Lower Marker
2	237	4.22	27.0	
3	245	4.18	25.9	
4	253	3.29	19.7	
5	262	4.33	25.1	
6	719	14.77	31.1	
7	6,913	1.88	0.4	
8	8,982	6.38	1.1	
9	10,380	75.00	10.9	Upper Marker
10	15,648	0.00	0.0	
11	17,476	0.00	0.0	
12	19,196	0.00	0.0	
13	22,852	0.00	0.0	
14	23,658	0.00	0.0	
15	25,164	0.00	0.0	
16	27,206	0.00	0.0	
17	28,819	0.00	0.0	
18	30,969	0.00	0.0	
19	32,367	0.00	0.0	
20	34,571	0.00	0.0	
21	36,507	0.00	0.0	

Region table for sample 5 : sample 5

From [bp]	To [bp]	Corr. Area	% of Total	Average Size [bp]	Size distribution in CV [%]	Conc. [pg/μl]	Molarity [pmol/l]	Color
200	1,000	141.1	28	512	47.4	39.98	177.5	Blue

Assay Class: High Sensitivity DNA Assay
 Data Path: Z:\...\Bioanalyzer1_High Sensitivity DNA Assay_2020-01-23_003.xad

Created: 1/23/2020 1:01:48 PM
 Modified: 1/23/2020 1:43:09 PM

Electropherogram Summary Continued ...

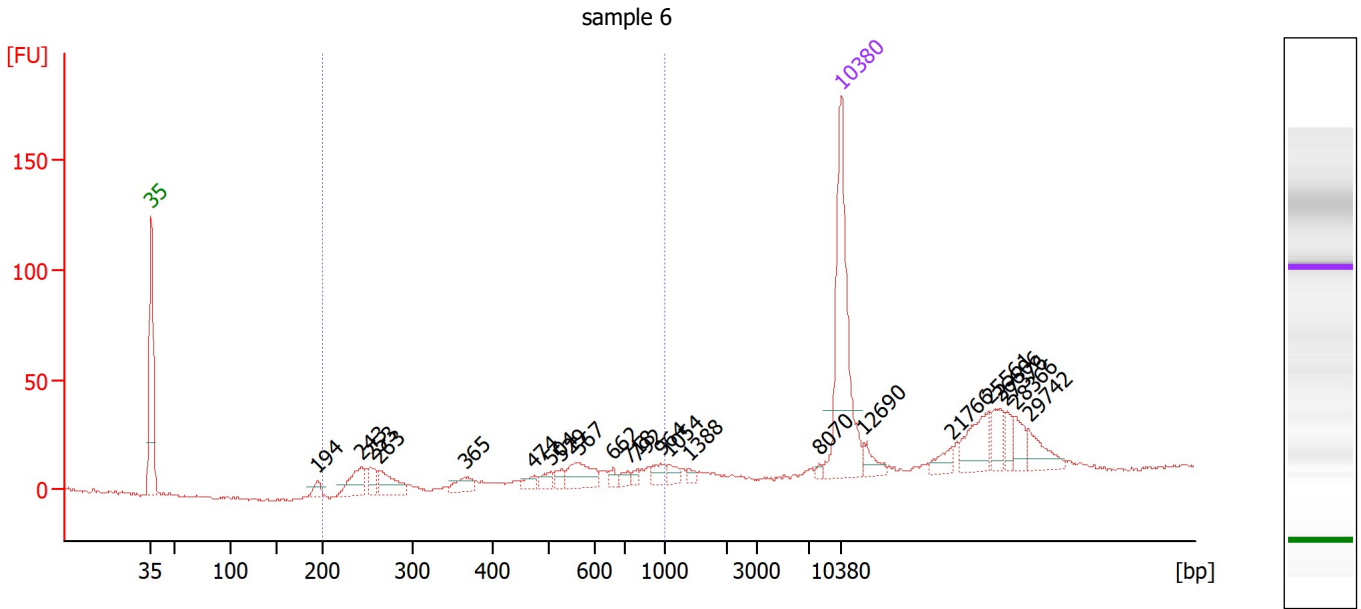

Overall Results for sample 6 : sample 6

Number of peaks found: 23 Corr. Area 1: 98.1
 Noise: 0.4

Peak table for sample 6 : sample 6

Peak	Size [bp]	Conc. [pg/μl]	Molarity [pmol/l]	Observations
1	35	125.00	5,411.3	Lower Marker
2	194	7.67	59.9	
3	243	20.34	126.9	
4	253	9.83	58.9	
5	263	20.09	115.7	
6	365	9.54	39.6	
7	474	5.51	17.6	
8	504	5.60	16.8	
9	529	4.82	13.8	
10	567	18.23	48.7	
11	662	3.44	7.9	
12	718	4.19	8.9	
13	792	2.35	4.5	
14	964	6.00	9.4	
15	1,054	4.96	7.1	
16	1,388	2.49	2.7	
17	8,070	1.40	0.3	
18	10,380	75.00	10.9	Upper Marker
19	12,690	0.00	0.0	
20	21,766	0.00	0.0	
21	25,561	0.00	0.0	
22	26,606	0.00	0.0	
23	27,376	0.00	0.0	
24	28,366	0.00	0.0	
25	29,742	0.00	0.0	

Assay Class: High Sensitivity DNA Assay
 Data Path: Z:\...\Bioanalyzer1_High Sensitivity DNA Assay_2020-01-23_003.xad

Created: 1/23/2020 1:01:48 PM
 Modified: 1/23/2020 1:43:09 PM

Electropherogram Summary Continued ...

... Region table for sample 6 :

sample 6

From [bp]	To [bp]	Corr. Area	% of Total	Average Size [bp]	Size distribution in CV [%]	Conc. [pg/μl]	Molarity [pmol/l]	Color
200	1,000	98.1	32	527	43.3	52.04	210.4	■

Assay Class: High Sensitivity DNA Assay
 Data Path: Z:\...\Bioanalyzer1_High Sensitivity DNA Assay_2020-01-23_003.xad

Created: 1/23/2020 1:01:48 PM
 Modified: 1/23/2020 1:43:09 PM

Electropherogram Summary Continued ...

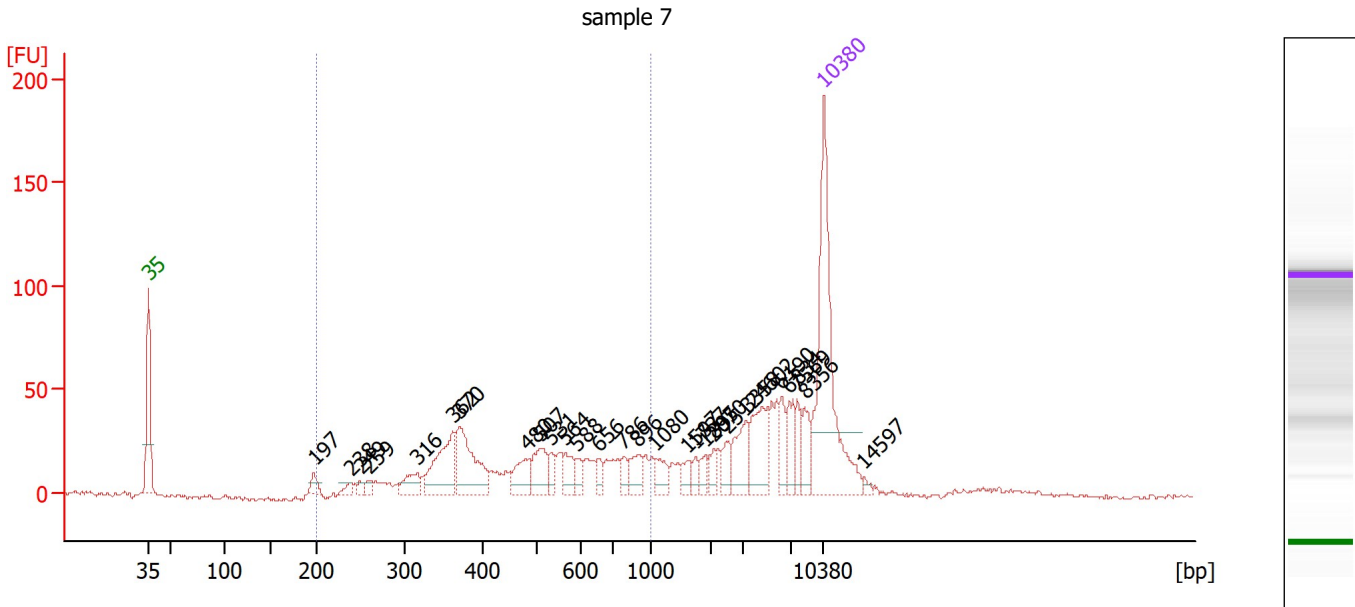

Overall Results for sample 7 : sample 7

Number of peaks found: 28 Corr. Area 1: 553.7
 Noise: 1.0

Peak table for sample 7 : sample 7

Peak	Size [bp]	Conc. [pg/μl]	Molarity [pmol/l]	Observations
1	35	125.00	5,411.3	Lower Marker
2	197	6.54	50.2	
3	238	3.76	23.9	
4	249	3.22	19.6	
5	259	3.69	21.6	
6	316	11.84	56.7	
7	362	35.19	147.1	
8	370	40.40	165.4	
9	480	15.13	47.8	
10	507	17.24	51.5	
11	531	7.03	20.1	
12	564	9.58	25.7	
13	588	5.61	14.5	
14	656	4.96	11.4	
15	786	5.48	10.5	
16	896	10.69	18.1	
17	1,080	8.21	11.5	
18	1,597	5.76	5.5	
19	1,737	4.13	3.6	
20	1,895	4.56	3.6	
21	2,070	4.66	3.4	
22	2,512	7.12	4.3	
23	3,358	16.22	7.3	
24	4,602	22.68	7.5	
25	6,190	9.01	2.2	
26	6,834	10.25	2.3	

Assay Class: High Sensitivity DNA Assay
 Data Path: Z:\...\Bioanalyzer1_High Sensitivity DNA Assay_2020-01-23_003.xad

Created: 1/23/2020 1:01:48 PM
 Modified: 1/23/2020 1:43:09 PM

Electropherogram Summary Continued ...

... Peak table for sample 7 : sample 7

Peak	Size [bp]	Conc. [pg/μl]	Molarity [pmol/l]	Observations
27	7,569	8.55	1.7	
28	8,356	11.33	2.1	
29	10,380	75.00	10.9	Upper Marker
30	14,597	0.00	0.0	

Region table for sample 7 : sample 7

From [bp]	To [bp]	Corr. Area	% of Total	Average Size [bp]	Size distribution in CV [%]	Conc. [pg/μl]	Molarity [pmol/l]	Color
200	1,000	553.7	54	510	36.0	227.66	803.4	

Assay Class: High Sensitivity DNA Assay
 Data Path: Z:\...\Bioanalyzer1_High Sensitivity DNA Assay_2020-01-23_003.xad

Created: 1/23/2020 1:01:48 PM
 Modified: 1/23/2020 1:43:09 PM

Electropherogram Summary Continued ...

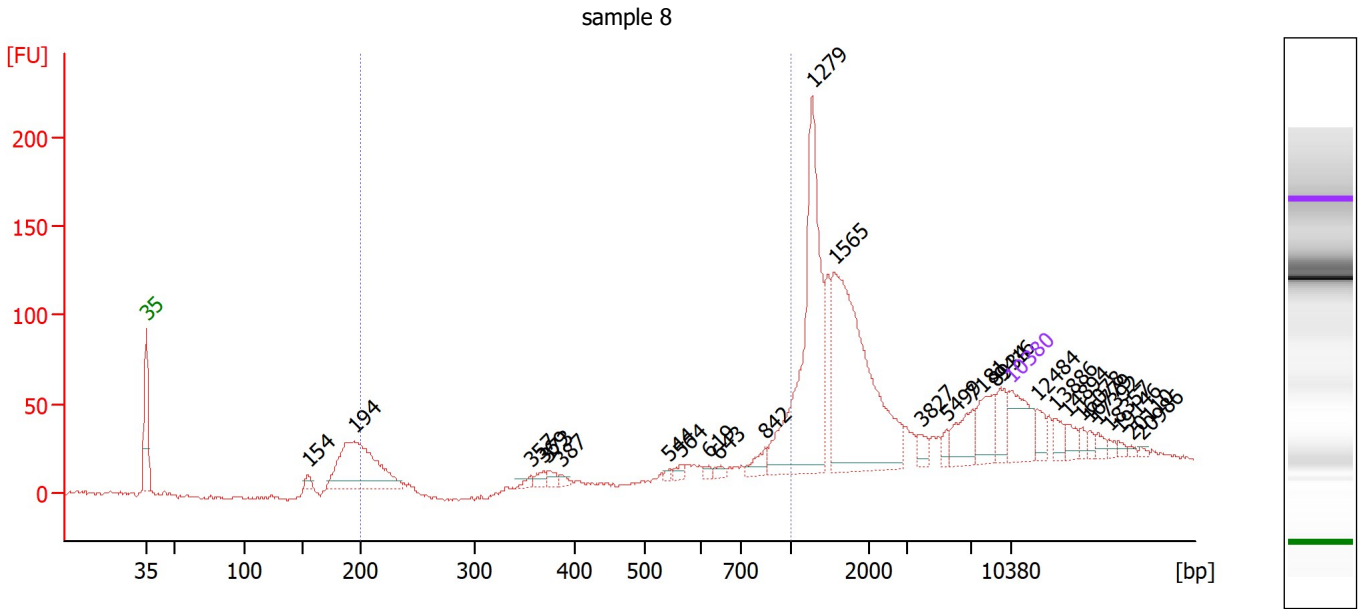

Overall Results for sample 8 : sample 8

Number of peaks found: 28 Corr. Area 1: 157.4
 Noise: 1.1

Peak table for sample 8 : sample 8

Peak	Size [bp]	Conc. [pg/μl]	Molarity [pmol/l]	Observations
1	35	125.00	5,411.3	Lower Marker
2	154	18.53	182.1	
3	194	346.82	2,710.9	
4	357	11.99	50.8	
5	369	16.99	69.8	
6	373	16.65	67.7	
7	387	9.73	38.1	
8	544	6.00	16.7	
9	564	13.25	35.6	
10	619	8.63	21.1	
11	643	10.27	24.2	
12	842	29.29	52.7	
13	1,279	455.38	539.7	
14	1,565	470.10	455.0	
15	3,827	19.09	7.6	
16	5,499	14.30	3.9	
17	7,181	57.81	12.2	
18	8,934	61.01	10.3	
19	9,416	38.99	6.3	
20	10,380	75.00	10.9	Upper Marker
21	12,484	0.00	0.0	
22	13,886	0.00	0.0	
23	14,894	0.00	0.0	
24	16,078	0.00	0.0	
25	16,779	0.00	0.0	
26	17,392	0.00	0.0	

Assay Class: High Sensitivity DNA Assay
 Data Path: Z:\...\Bioanalyzer1_High Sensitivity DNA Assay_2020-01-23_003.xad

Created: 1/23/2020 1:01:48 PM
 Modified: 1/23/2020 1:43:09 PM

Electropherogram Summary Continued ...

... Peak table for sample 8 : sample 8

Peak	Size [bp]	Conc. [pg/μl]	Molarity [pmol/l]	Observations
27	18,357	0.00	0.0	
28	19,146	0.00	0.0	
29	20,110	0.00	0.0	
30	20,986	0.00	0.0	

Region table for sample 8 : sample 8

From [bp]	To [bp]	Corr. Area	% of Total	Average Size [bp]	Size distribution in CV [%]	Conc. [pg/μl]	Molarity [pmol/l]	Color
200	1,000	157.4	11	622	49.9	232.88	1,064.5	

Assay Class: High Sensitivity DNA Assay
 Data Path: Z:\...\Bioanalyzer1_High Sensitivity DNA Assay_2020-01-23_003.xad

Created: 1/23/2020 1:01:48 PM
 Modified: 1/23/2020 1:43:09 PM

Electropherogram Summary Continued ...

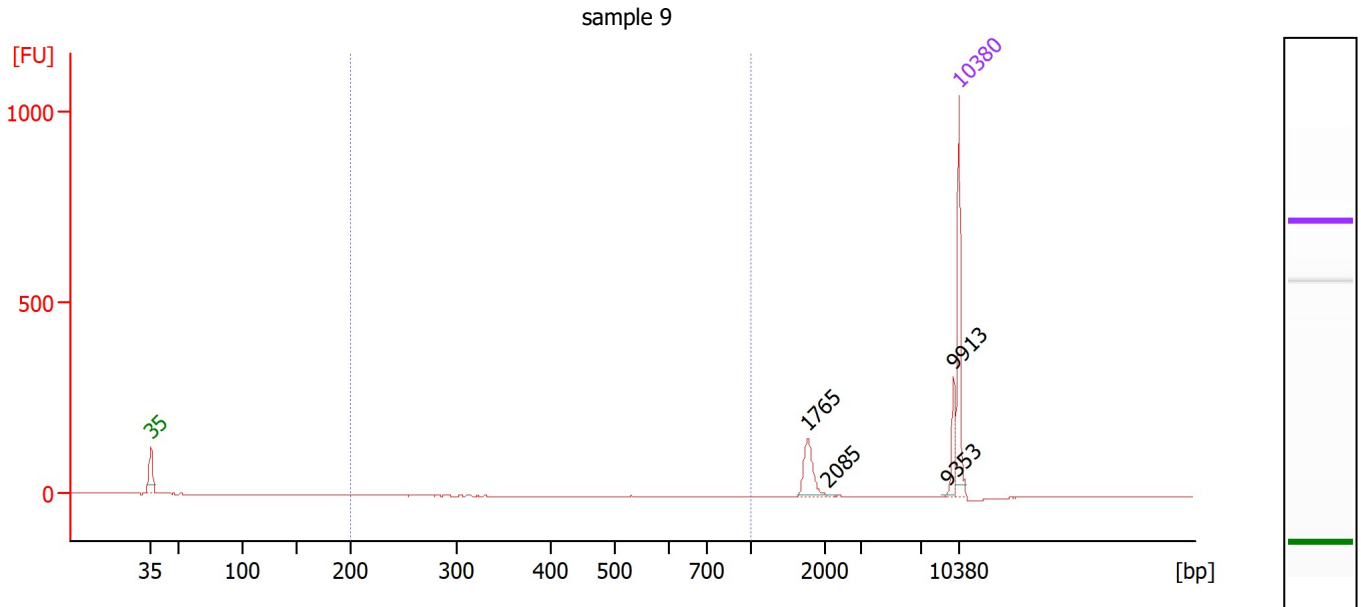

Overall Results for sample 9 : sample 9

Number of peaks found: 4 Corr. Area 1: 0.0
 Noise: 0.2

Peak table for sample 9 : sample 9

Peak	Size [bp]	Conc. [pg/μl]	Molarity [pmol/l]	Observations
1	35	125.00	5,411.3	Lower Marker
2	1,765	35.91	30.8	
3	2,085	0.86	0.6	
4	9,353	0.38	0.1	
5	9,913	20.12	3.1	
6	10,380	75.00	10.9	Upper Marker

Region table for sample 9 : sample 9

From [bp]	To [bp]	Corr. Area	% of Total	Average Size [bp]	Size distribution in CV [%]	Conc. [pg/μl]	Molarity [pmol/l]	Color
200	1,000	0.0	0	0	0.0	0.00	0.0	Blue

Assay Class: High Sensitivity DNA Assay
 Data Path: Z:\...\Bioanalyzer1_High Sensitivity DNA Assay_2020-01-23_003.xad

Created: 1/23/2020 1:01:48 PM
 Modified: 1/23/2020 1:43:09 PM

Electropherogram Summary Continued ...

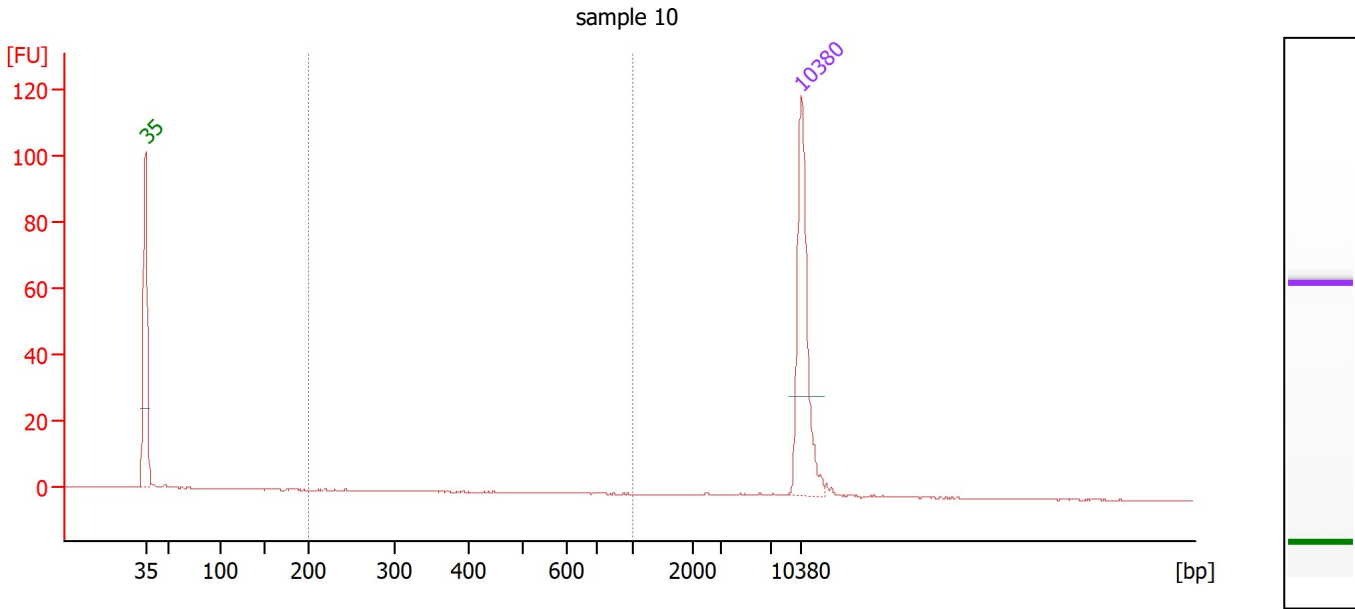

Overall Results for sample 10 : sample 10

Number of peaks found: 0 Corr. Area 1: 0.1
 Noise: 0.1

Peak table for sample 10 : sample 10

Peak	Size [bp]	Conc. [pg/μl]	Molarity [pmol/l]	Observations
1	35	125.00	5,411.3	Lower Marker
2	10,380	75.00	10.9	Upper Marker

Region table for sample 10 : sample 10

From [bp]	To [bp]	Corr. Area	% of Total	Average Size [bp]	Size distribution in CV [%]	Conc. [pg/μl]	Molarity [pmol/l]	Color
200	1,000	0.1	1	287	25.7	0.07	0.4	Blue

Assay Class: High Sensitivity DNA Assay
 Data Path: Z:\...\Bioanalyzer1_High Sensitivity DNA Assay_2020-01-23_003.xad

Created: 1/23/2020 1:01:48 PM
 Modified: 1/23/2020 1:43:09 PM

Electropherogram Summary Continued ...

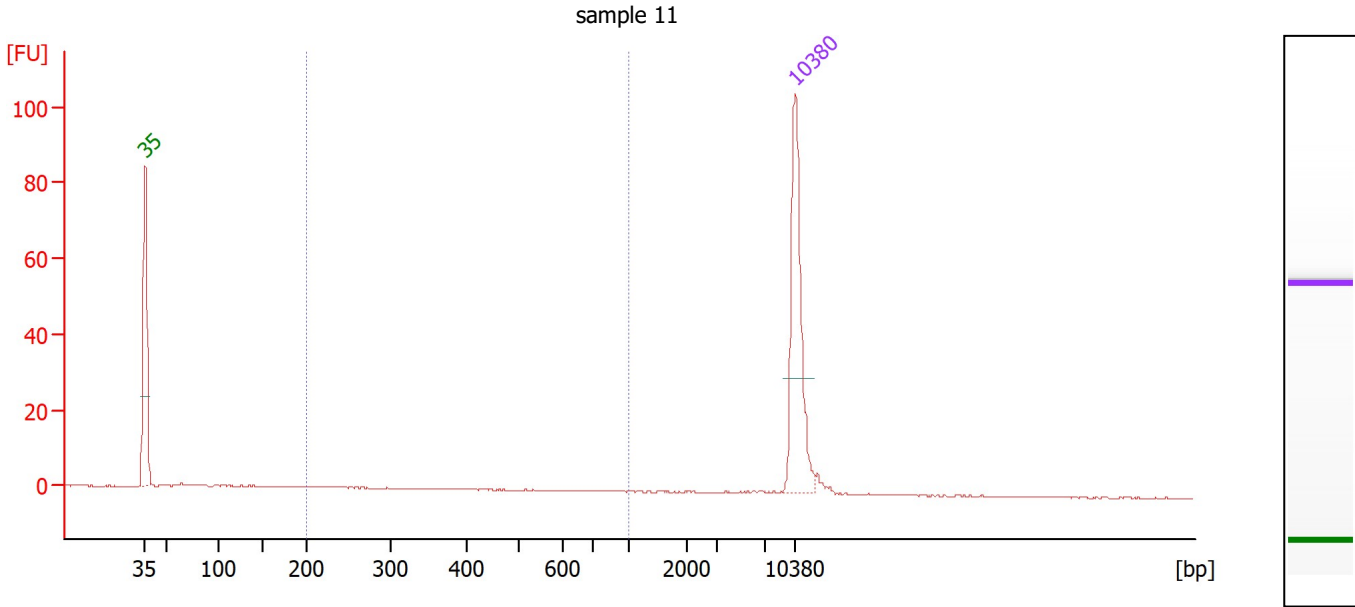

Overall Results for sample 11 : sample 11

Number of peaks found: 0 Corr. Area 1: 10.8
 Noise: 0.1

Peak table for sample 11 : sample 11

Peak	Size [bp]	Conc. [pg/μl]	Molarity [pmol/l]	Observations
1	35	125.00	5,411.3	Lower Marker
2	10,380	75.00	10.9	Upper Marker

Region table for sample 11 : sample 11

From [bp]	To [bp]	Corr. Area	% of Total	Average Size [bp]	Size distribution in CV [%]	Conc. [pg/μl]	Molarity [pmol/l]	Color
200	1,000	10.8	32	408	45.6	10.78	50.4	Blue

Assay Class: High Sensitivity DNA Assay
Data Path: Z:\...\Bioanalyzer1_High Sensitivity DNA Assay_2020-01-23_003.xad

Created: 1/23/2020 1:01:48 PM
Modified: 1/23/2020 1:43:09 PM

Gel Image

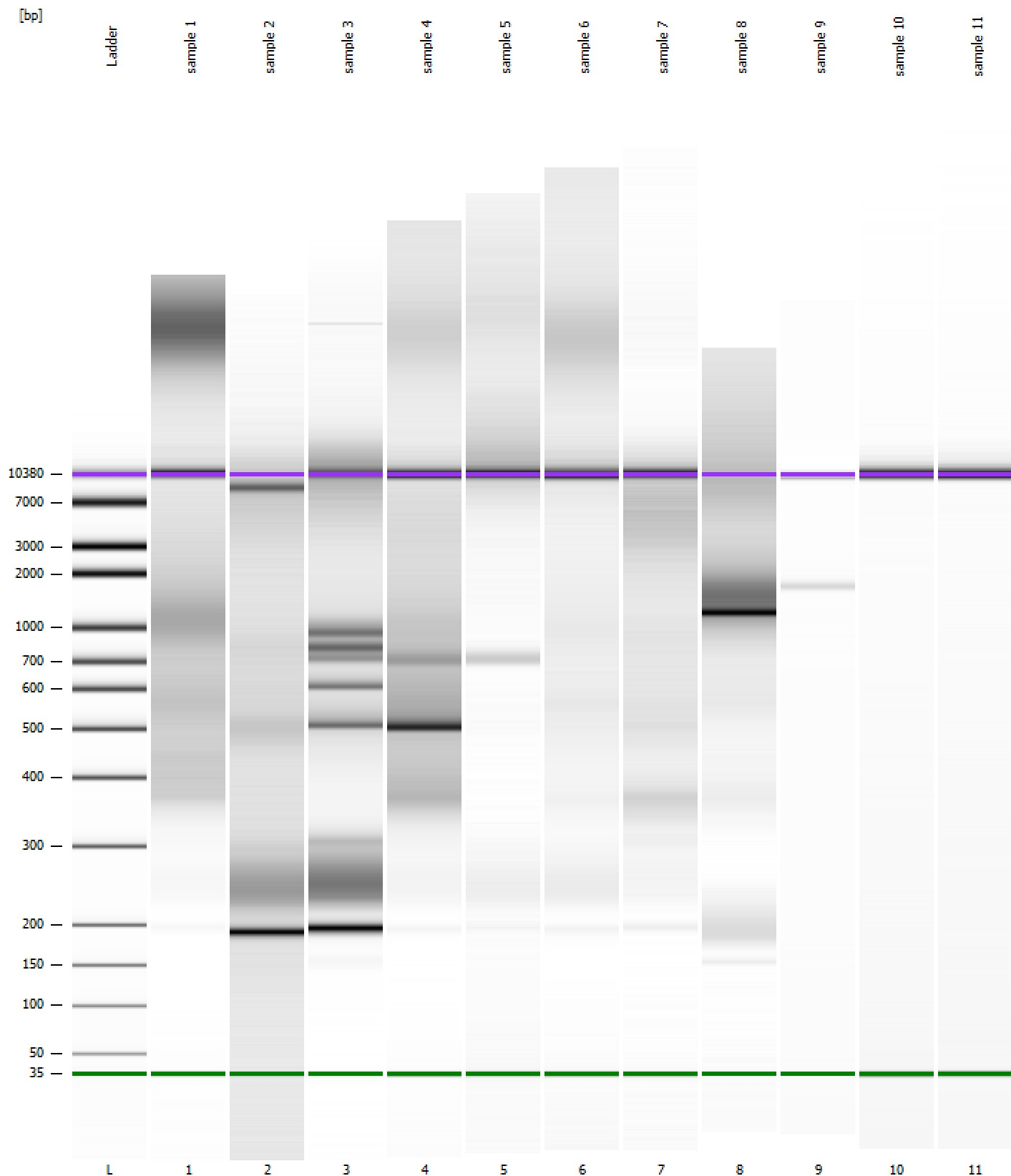

Assay Class: High Sensitivity DNA Assay
Data Path: Z:\...\Bioanalyzer1_High Sensitivity DNA Assay_2020-01-23_003.xad

Created: 1/23/2020 1:01:48 PM
Modified: 1/23/2020 1:43:09 PM

Curves

Standard Curve

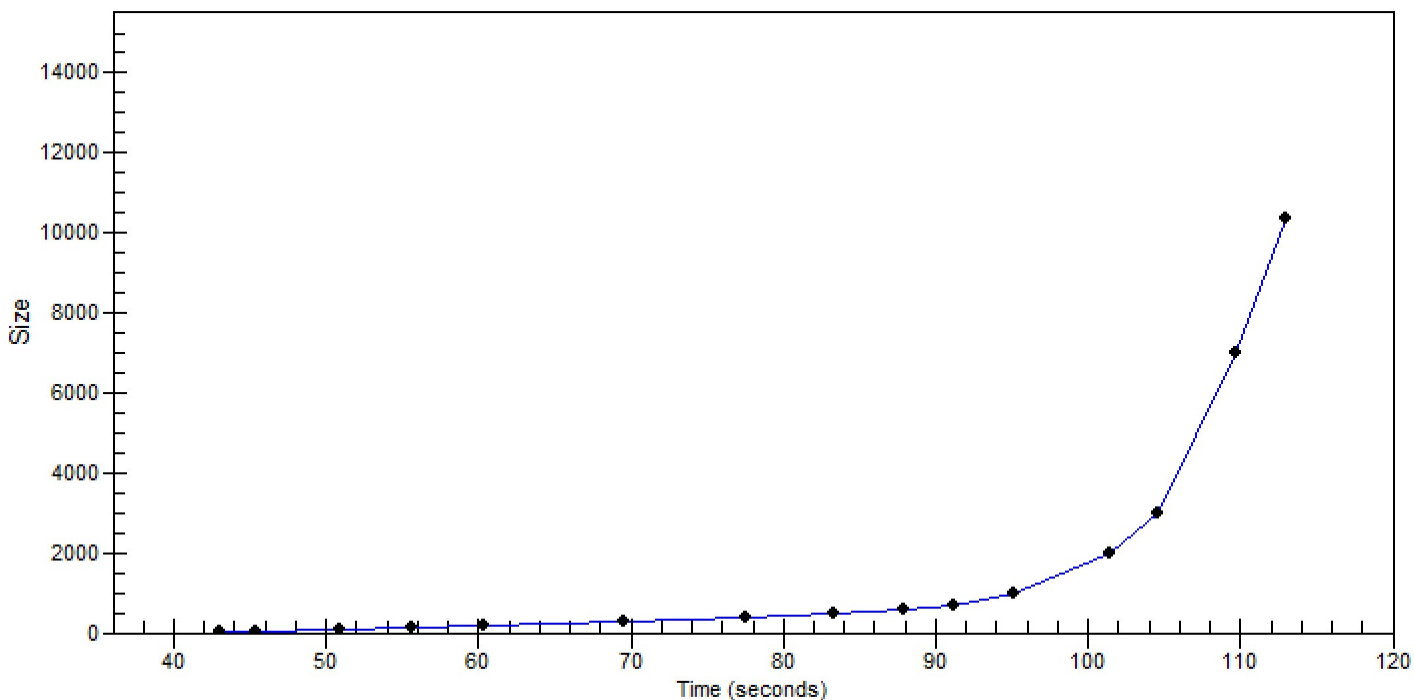

Assay Class: High Sensitivity DNA Assay
 Data Path: Z:\...\Bioanalyzer1_High Sensitivity DNA Assay_2020-01-23_003.xad

Created: 1/23/2020 1:01:48 PM
 Modified: 1/23/2020 1:43:09 PM

Run Logbook

Description	Number	Source	Category	Sub Category	Time	Time Zone	User	Host
Run ended on port 1 (Number of wells acquired: 12)		Instrument	Run		1/23/2020 1:43:07 PM	(GMT --08:00) Pacific Standard Time	sbsuser	DESKTOP-4UNV VOB
Run started on port 1 (File: Z:\XADs\2020-01-23\Bioanalyze r1_High Sensitivity DNA Assay_2020-01-23_003.xad)		Instrument	Run		1/23/2020 1:01:54 PM	(GMT --08:00) Pacific Standard Time	sbsuser	DESKTOP-4UNV VOB
Product Number : G2938C		Instrument	Run		1/23/2020 1:01:54 PM	(GMT --08:00) Pacific Standard Time	sbsuser	DESKTOP-4UNV VOB
Name :		Instrument	Run		1/23/2020 1:01:54 PM	(GMT --08:00) Pacific Standard Time	sbsuser	DESKTOP-4UNV VOB
Vendor : Agilent Technologies		Instrument	Run		1/23/2020 1:01:54 PM	(GMT --08:00) Pacific Standard Time	sbsuser	DESKTOP-4UNV VOB
Serial# : DE34903152		Instrument	Run		1/23/2020 1:01:54 PM	(GMT --08:00) Pacific Standard Time	sbsuser	DESKTOP-4UNV VOB
Firmware : C.01.069		Instrument	Run		1/23/2020 1:01:54 PM	(GMT --08:00) Pacific Standard Time	sbsuser	DESKTOP-4UNV VOB
Cartridge : Electrode		Instrument	Run		1/23/2020 1:01:54 PM	(GMT --08:00) Pacific Standard Time	sbsuser	DESKTOP-4UNV VOB