

Assay Class: High Sensitivity DNA Assay  
Data Path: Z:\...\Bioanalyzer1\_High Sensitivity DNA Assay\_2020-02-07\_002.xad

Created: 2/7/2020 12:50:48 PM  
Modified: 2/7/2020 1:31:17 PM

**Electrophoresis File Run Summary**

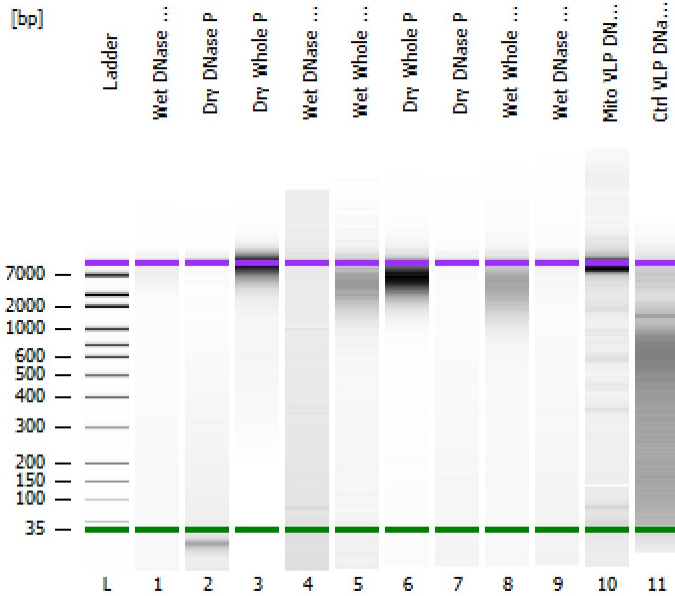

Instrument Information:

Instrument Name: DE34903152      Firmware: C.01.069  
Serial#: DE34903152      Type: G2938C

Assay Information:

Assay Origin Path: C:\Program Files (x86)\Agilent\2100 bioanalyzer\2100 expert\assays\dsDNA\High Sensitivity DNA.xsy  
Assay Class: High Sensitivity DNA Assay  
Version: 1.03  
Assay Comments: Copyright © 2003-2010 Agilent Technologies

Chip Information:

Chip Lot #:      Reagent Kit Lot #:      Chip Comments:

**Wet DNase PS 2**

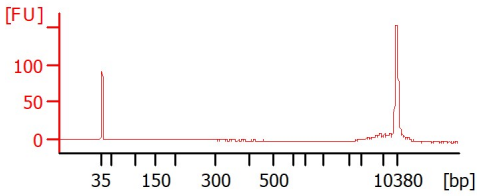

**Dry DNase PC 2**

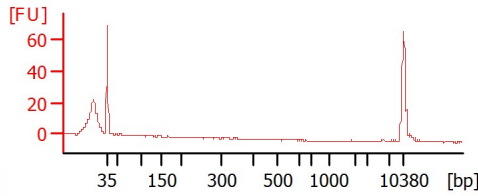

**Dry Whole PC 2**

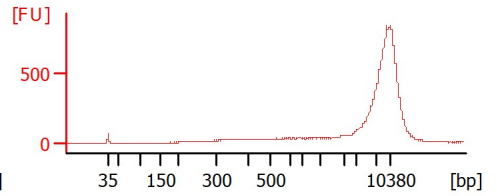

**Wet DNase PC 2**

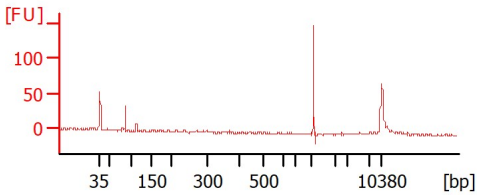

**Wet Whole PC 2**

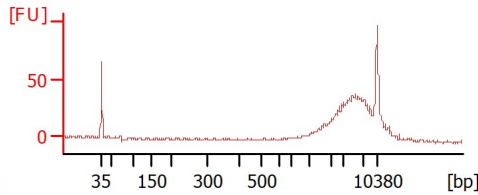

**Dry Whole PS 3**

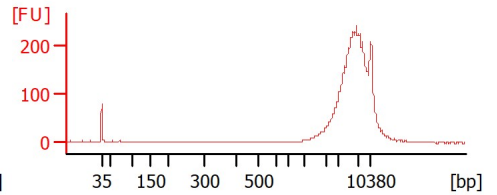

**Dry DNase PS 3**

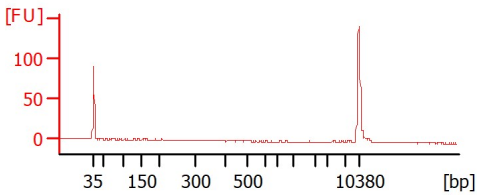

**Wet Whole PS 3**

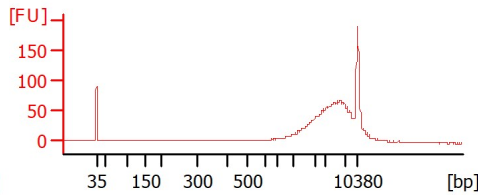

**Wet DNase PS 3**

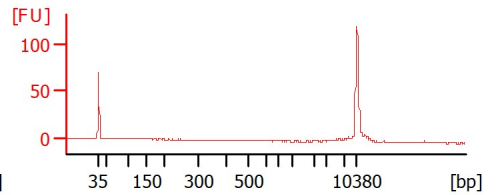

**Mito VLP DNase 2**

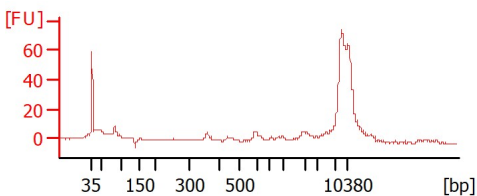

**Ctrl VLP DNase 2**

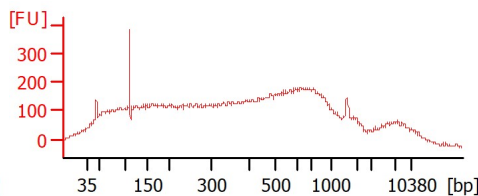

Assay Class: High Sensitivity DNA Assay  
 Data Path: Z:\...\Bioanalyzer1\_High Sensitivity DNA Assay\_2020-02-07\_002.xad

Created: 2/7/2020 12:50:48 PM  
 Modified: 2/7/2020 1:31:17 PM

**Electrophoresis File Run Summary (Chip Summary)**

Sample Name	Sample Comment	Rest. Digest	Status	Observation	Result Label	Result Color
Wet DNase PS 2		<input type="checkbox"/>	✓			
Dry DNase PC 2		<input type="checkbox"/>	✓			
Dry Whole PC 2		<input type="checkbox"/>	✓			
Wet DNase PC 2		<input type="checkbox"/>	✓			
Wet Whole PC 2		<input type="checkbox"/>	✓			
Dry Whole PS 3		<input type="checkbox"/>	✓			
Dry DNase PS 3		<input type="checkbox"/>	✓			
Wet Whole PS 3		<input type="checkbox"/>	✓			
Wet DNase PS 3		<input type="checkbox"/>	✓			
Mito VLP DNase 2		<input type="checkbox"/>	✓			
Ctrl VLP DNase 2		<input type="checkbox"/>	✓			
Ladder		<input type="checkbox"/>	✓			

**Chip Lot #**

**Reagent Kit Lot #**

**Chip Comments :**

Assay Class: High Sensitivity DNA Assay  
 Data Path: Z:\...\Bioanalyzer1\_High Sensitivity DNA Assay\_2020-02-07\_002.xad

Created: 2/7/2020 12:50:48 PM  
 Modified: 2/7/2020 1:31:17 PM

**Electrophoresis Assay Details**

**General Analysis Settings**

Number of Available Sample and Ladder Wells (Max.) : 12  
 Minimum Visible Range [s] : 32  
 Maximum Visible Range [s] : 138  
 Start Analysis Time Range [s] : 33  
 End Analysis Time Range [s] : 137.5  
 Ladder Concentration [pg/μl] : 1950  
 Uses Standard Area for Ladder Fragments  
 Lower Marker Concentration [pg/μl] : 125  
 Upper Marker Concentration [pg/μl] : 75  
 Used Upper Marker for Quantitation  
 Standard Curve Fit is Point to Point  
 Show Data Aligned to Lower and Upper Marker

**Integrator Settings**

Integration Start Time [s] : 33.05  
 Integration End Time [s] : 137  
 Slope Threshold : 0.8  
 Height Threshold [FU] : 5  
 Area Threshold : 0.1  
 Width Threshold [s] : 0.6  
 Baseline Plateau [s] : 0.5

**Filter Settings**

Filter Width [s] : 0.5  
 Polynomial Order : 4

**Ladder**

Ladder Peak	Size	Area
1	35	160
2	50	210
3	100	208
4	150	221
5	200	242
6	300	270
7	400	305
8	500	306
9	600	336
10	700	321
11	1000	366
12	2000	413
13	3000	411
14	7000	400
15	10380	214

Assay Class: High Sensitivity DNA Assay  
 Data Path: Z:\...\Bioanalyzer1\_High Sensitivity DNA Assay\_2020-02-07\_002.xad

Created: 2/7/2020 12:50:48 PM  
 Modified: 2/7/2020 1:31:17 PM

**Electropherogram Summary**

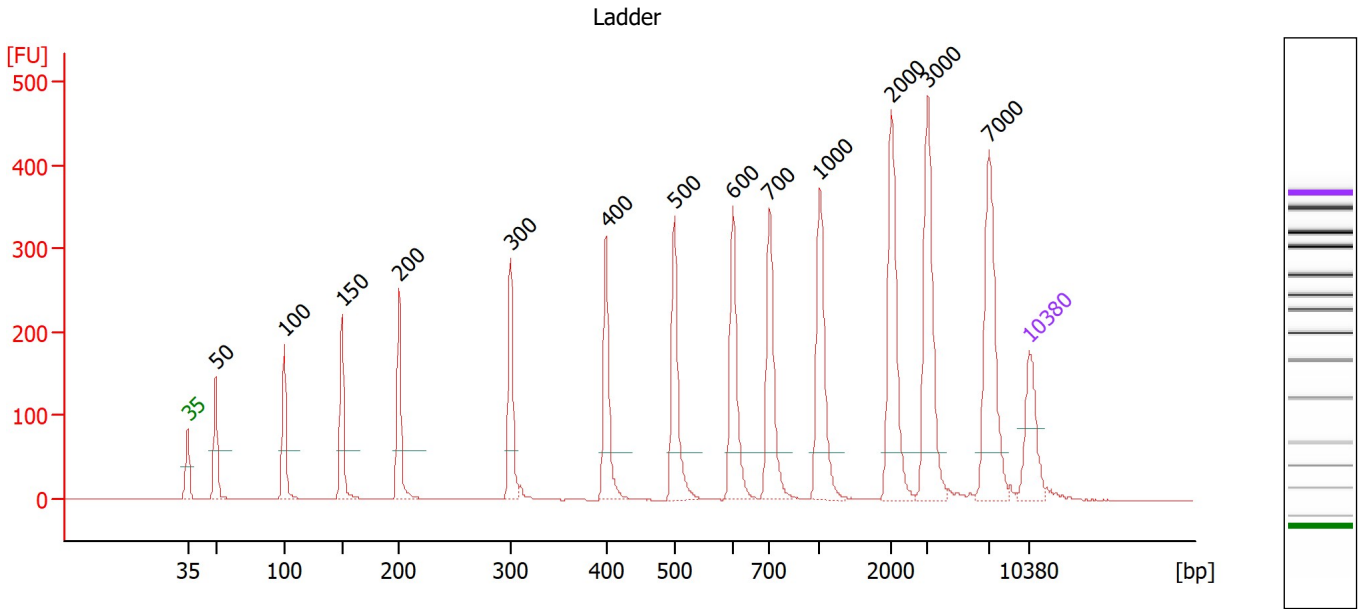

**Overall Results for Ladder**

Noise: 0.3

**Peak table for Ladder**

Peak	Size [bp]	Conc. [pg/μl]	Molarity [pmol/l]	Observations
1	35	125.00	5,411.3	Lower Marker
2	50	150.00	4,545.5	Ladder Peak
3	100	150.00	2,272.7	Ladder Peak
4	150	150.00	1,515.2	Ladder Peak
5	200	150.00	1,136.4	Ladder Peak
6	300	150.00	757.6	Ladder Peak
7	400	150.00	568.2	Ladder Peak
8	500	150.00	454.5	Ladder Peak
9	600	150.00	378.8	Ladder Peak
10	700	150.00	324.7	Ladder Peak
11	1,000	150.00	227.3	Ladder Peak
12	2,000	150.00	113.6	Ladder Peak
13	3,000	150.00	75.8	Ladder Peak
14	7,000	150.00	32.5	Ladder Peak
15	10,380	75.00	10.9	Upper Marker

Assay Class: High Sensitivity DNA Assay  
 Data Path: Z:\...\Bioanalyzer1\_High Sensitivity DNA Assay\_2020-02-07\_002.xad

Created: 2/7/2020 12:50:48 PM  
 Modified: 2/7/2020 1:31:17 PM

**Electropherogram Summary Continued ...**

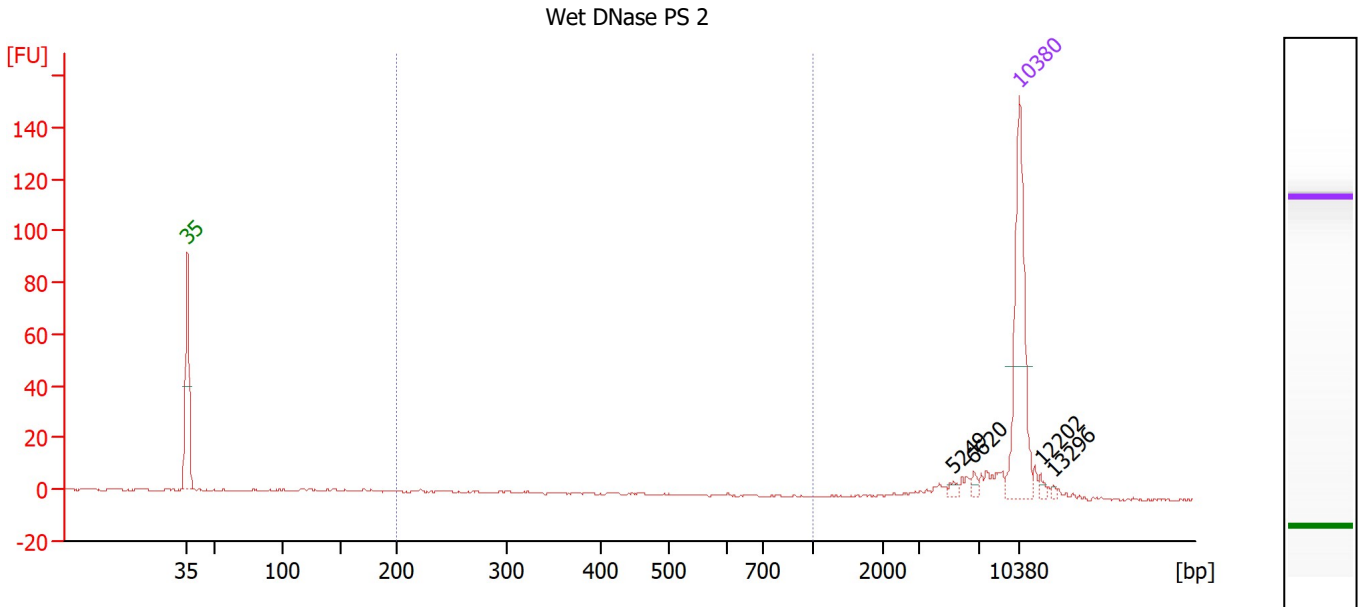

**Overall Results for sample 1 : Wet DNase PS 2**

Number of peaks found: 4                      Corr. Area 1: 9.7  
 Noise: 0.3

**Peak table for sample 1 : Wet DNase PS 2**

Peak	Size [bp]	Conc. [pg/μl]	Molarity [pmol/l]	Observations
1	35	125.00	5,411.3	Lower Marker
2	5,249	3.00	0.9	
3	6,620	3.03	0.7	
4	10,380	75.00	10.9	Upper Marker
5	12,202	0.00	0.0	
6	13,296	0.00	0.0	

**Region table for sample 1 : Wet DNase PS 2**

From [bp]	To [bp]	Corr. Area	% of Total	Average Size [bp]	Size distribution in CV [%]	Conc. [pg/μl]	Molarity [pmol/l]	Color
200	1,000	9.7	11	324	33.4	8.63	45.4	Blue

Assay Class: High Sensitivity DNA Assay  
 Data Path: Z:\...\Bioanalyzer1\_High Sensitivity DNA Assay\_2020-02-07\_002.xad

Created: 2/7/2020 12:50:48 PM  
 Modified: 2/7/2020 1:31:17 PM

**Electropherogram Summary Continued ...**

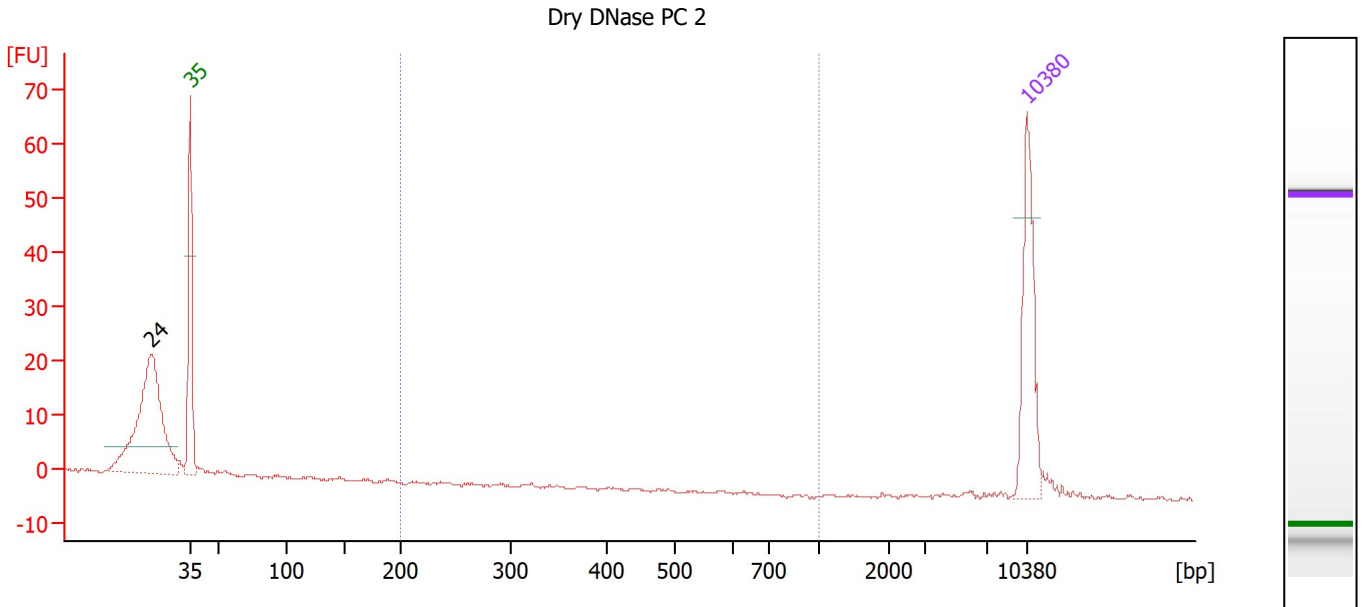

**Overall Results for sample 2 : Dry DNase PC 2**

Number of peaks found: 1                      Corr. Area 1: 0.0  
 Noise: 0.2

**Peak table for sample 2 : Dry DNase PC 2**

Peak	Size [bp]	Conc. [pg/μl]	Molarity [pmol/l]	Observations
1	24	0.00	0.0	
2	35	125.00	5,411.3	Lower Marker
3	10,380	75.00	10.9	Upper Marker

**Region table for sample 2 : Dry DNase PC 2**

From [bp]	To [bp]	Corr. Area	% of Total	Average Size [bp]	Size distribution in CV [%]	Conc. [pg/μl]	Molarity [pmol/l]	Color
200	1,000	0.0	0	0	0.0	0.00	0.0	Blue

Assay Class: High Sensitivity DNA Assay  
 Data Path: Z:\...\Bioanalyzer1\_High Sensitivity DNA Assay\_2020-02-07\_002.xad

Created: 2/7/2020 12:50:48 PM  
 Modified: 2/7/2020 1:31:17 PM

**Electropherogram Summary Continued ...**

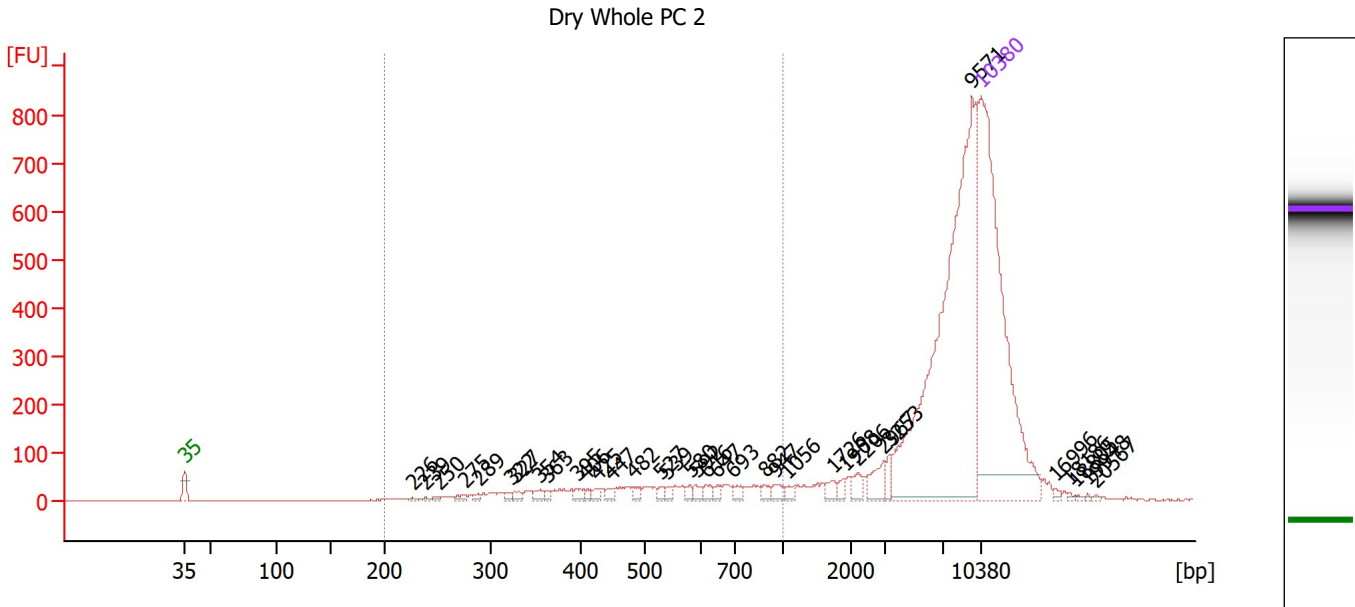

**Overall Results for sample 3 : Dry Whole PC 2**

Number of peaks found: 35                      Corr. Area 1: 892.5  
 Noise: 0.3

**Peak table for sample 3 : Dry Whole PC 2**

Peak	Size [bp]	Conc. [pg/μl]	Molarity [pmol/l]	Observations
1	35	125.00	5,411.3	Lower Marker
2	226	0.45	3.0	
3	239	0.57	3.6	
4	250	0.65	3.9	
5	275	1.28	7.0	
6	289	0.88	4.6	
7	322	1.07	5.1	
8	327	1.43	6.6	
9	354	1.54	6.6	
10	363	1.11	4.7	
11	395	1.63	6.3	
12	406	1.12	4.2	
13	425	1.31	4.7	
14	447	1.35	4.6	
15	482	1.41	4.4	
16	527	1.14	3.3	
17	539	1.30	3.7	
18	580	1.20	3.1	
19	592	1.61	4.1	
20	616	1.70	4.2	
21	647	1.08	2.5	
22	693	1.74	3.8	
23	882	1.37	2.4	
24	947	1.86	3.0	
25	1,056	1.25	1.8	
26	1,726	1.72	1.5	

Assay Class: High Sensitivity DNA Assay  
 Data Path: Z:\...\Bioanalyzer1\_High Sensitivity DNA Assay\_2020-02-07\_002.xad

Created: 2/7/2020 12:50:48 PM  
 Modified: 2/7/2020 1:31:17 PM

**Electropherogram Summary Continued ...**

**... Peak table for sample 3 : Dry Whole PC 2**

Peak	Size [bp]	Conc. [pg/μl]	Molarity [pmol/l]	Observations
27	1,908	1.35	1.1	
28	2,206	2.12	1.5	
29	2,967	4.16	2.1	
30	3,253	2.21	1.0	
31	9,571	107.50	17.0	
32	10,380	75.00	10.9	Upper Marker
33	16,996	0.00	0.0	
34	18,186	0.00	0.0	
35	18,805	0.00	0.0	
36	19,948	0.00	0.0	
37	20,567	0.00	0.0	

**Region table for sample 3 : Dry Whole PC 2**

From [bp]	To [bp]	Corr. Area	% of Total	Average Size [bp]	Size distribution in CV [%]	Conc. [pg/μl]	Molarity [pmol/l]	Color
200	1,000	892.5	22	526	36.2	50.12	175.1	



Assay Class: High Sensitivity DNA Assay  
 Data Path: Z:\...\Bioanalyzer1\_High Sensitivity DNA Assay\_2020-02-07\_002.xad

Created: 2/7/2020 12:50:48 PM  
 Modified: 2/7/2020 1:31:17 PM

**Electropherogram Summary Continued ...**

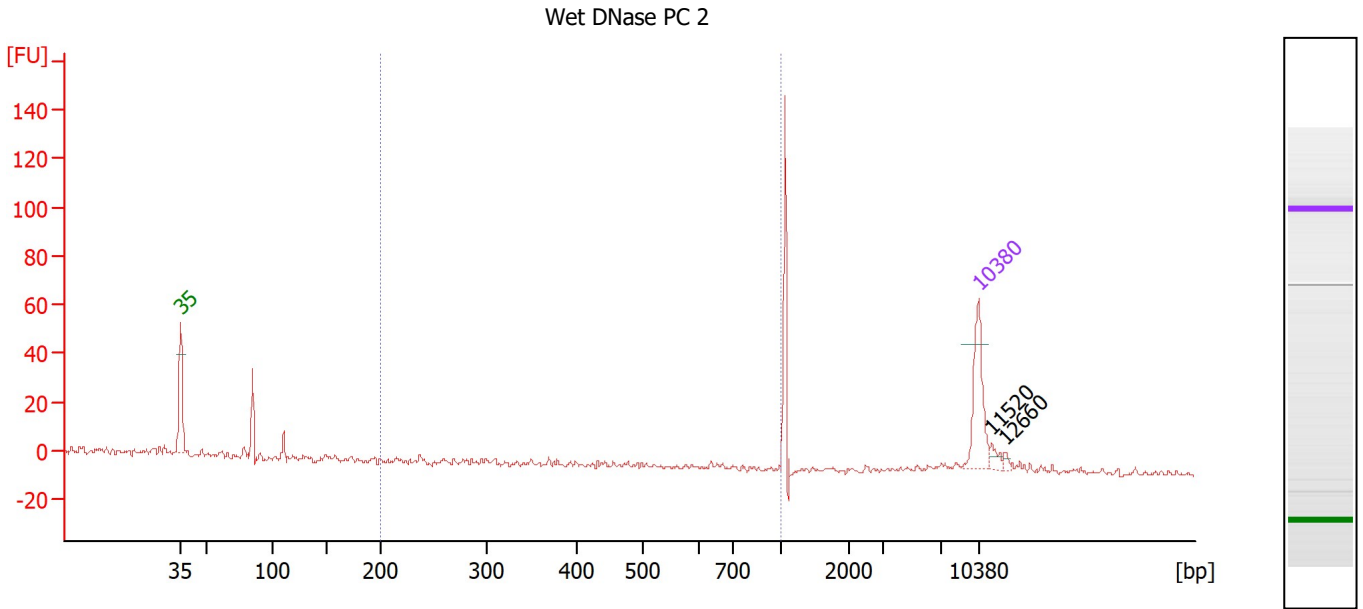

**Overall Results for sample 4 : Wet DNase PC 2**

Number of peaks found: 2                      Corr. Area 1: 1.2  
 Noise: 1.0

**Peak table for sample 4 : Wet DNase PC 2**

Peak	Size [bp]	Conc. [pg/μl]	Molarity [pmol/l]	Observations
1	35	125.00	5,411.3	Lower Marker
2	10,380	75.00	10.9	Upper Marker
3	11,520	0.00	0.0	
4	12,660	0.00	0.0	

**Region table for sample 4 : Wet DNase PC 2**

From [bp]	To [bp]	Corr. Area	% of Total	Average Size [bp]	Size distribution in CV [%]	Conc. [pg/μl]	Molarity [pmol/l]	Color
200	1,000	1.2	1	396	37.3	2.28	10.5	Blue

Assay Class: High Sensitivity DNA Assay  
 Data Path: Z:\...\Bioanalyzer1\_High Sensitivity DNA Assay\_2020-02-07\_002.xad

Created: 2/7/2020 12:50:48 PM  
 Modified: 2/7/2020 1:31:17 PM

**Electropherogram Summary Continued ...**

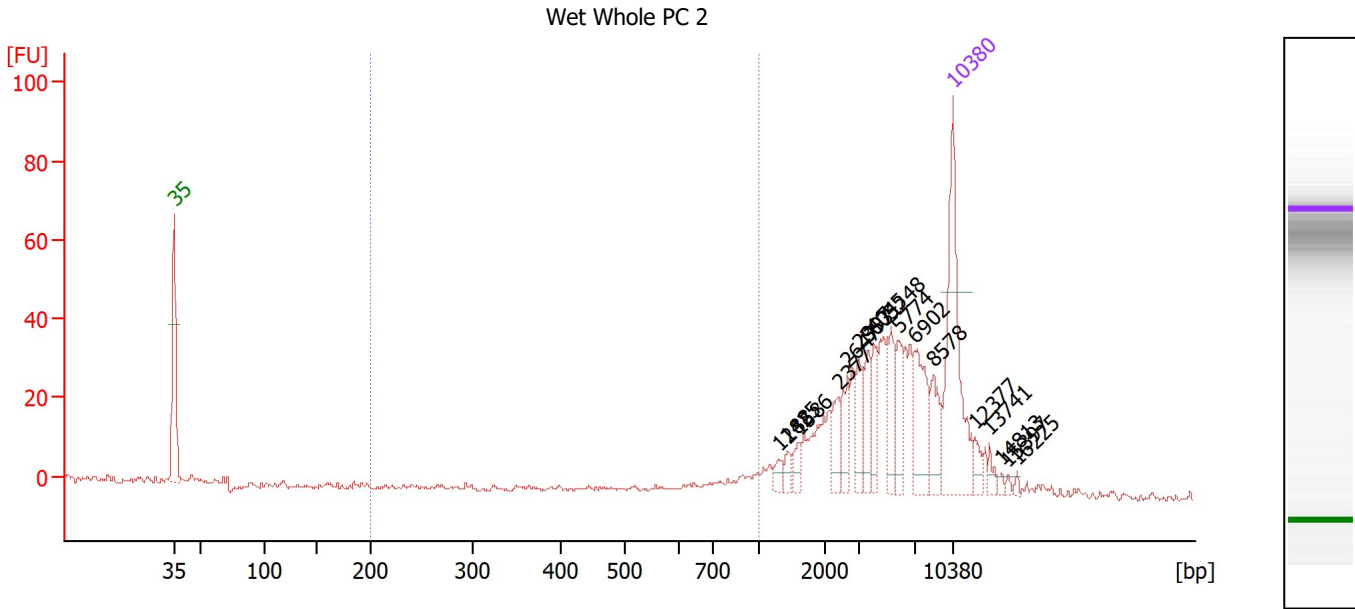

**Overall Results for sample 5 : Wet Whole PC 2**

Number of peaks found: 17                      Corr. Area 1: 23.9  
 Noise: 0.5

**Peak table for sample 5 : Wet Whole PC 2**

Peak	Size [bp]	Conc. [pg/μl]	Molarity [pmol/l]	Observations
1	35	125.00	5,411.3	Lower Marker
2	1,288	5.76	6.8	
3	1,425	5.49	5.8	
4	1,586	7.01	6.7	
5	2,377	13.88	8.8	
6	2,647	15.68	9.0	
7	2,997	15.58	7.9	
8	3,631	16.54	6.9	
9	4,045	16.37	6.1	
10	5,248	18.91	5.5	
11	5,774	18.14	4.8	
12	6,902	32.90	7.2	
13	8,578	18.26	3.2	
14	10,380	75.00	10.9	Upper Marker
15	12,377	0.00	0.0	
16	13,741	0.00	0.0	
17	14,813	0.00	0.0	
18	15,397	0.00	0.0	
19	16,225	0.00	0.0	

**Region table for sample 5 : Wet Whole PC 2**

From [bp]	To [bp]	Corr. Area	% of Total	Average Size [bp]	Size distribution in CV [%]	Conc. [pg/μl]	Molarity [pmol/l]	Color
200	1,000	23.9	5	738	26.1	22.11	53.0	Blue

Assay Class: High Sensitivity DNA Assay  
 Data Path: Z:\...\Bioanalyzer1\_High Sensitivity DNA Assay\_2020-02-07\_002.xad

Created: 2/7/2020 12:50:48 PM  
 Modified: 2/7/2020 1:31:17 PM

**Electropherogram Summary Continued ...**

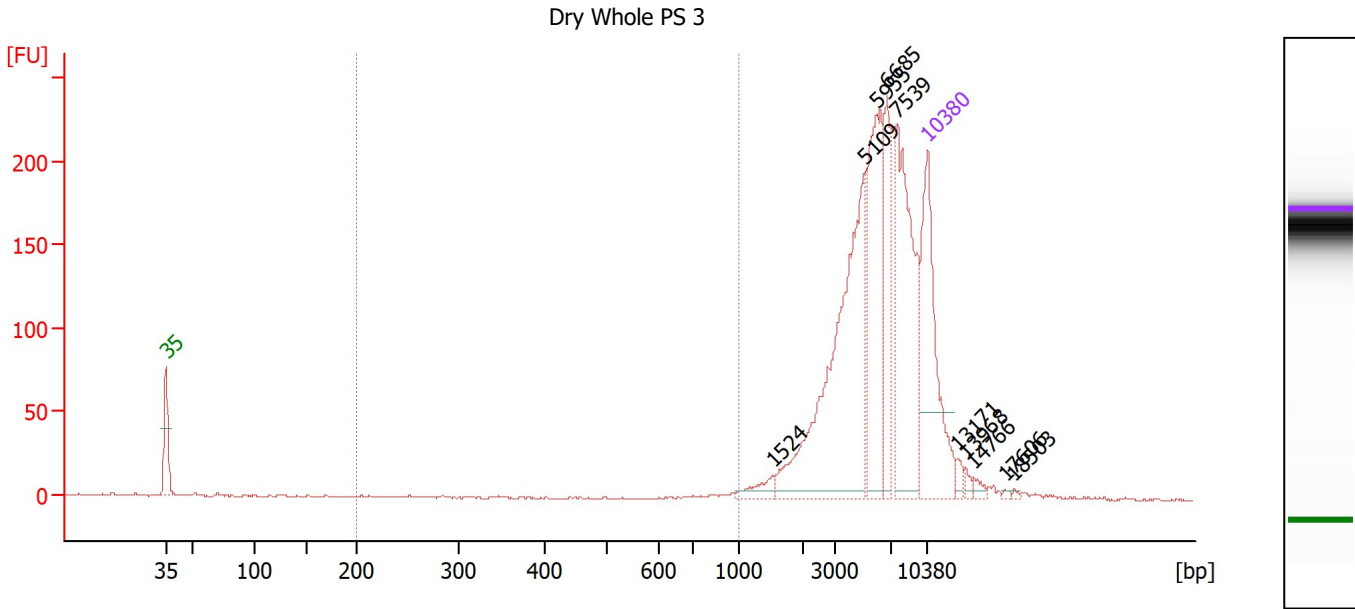

**Overall Results for sample 6 : Dry Whole PS 3**

Number of peaks found: 10                      Corr. Area 1: 9.5  
 Noise: 0.5

**Peak table for sample 6 : Dry Whole PS 3**

Peak	Size [bp]	Conc. [pg/μl]	Molarity [pmol/l]	Observations
1	35	125.00	5,411.3	Lower Marker
2	1,524	8.13	8.1	
3	5,109	164.70	48.8	
4	5,955	86.08	21.9	
5	6,685	40.55	9.2	
6	7,539	107.42	21.6	
7	10,380	75.00	10.9	Upper Marker
8	13,171	0.00	0.0	
9	13,968	0.00	0.0	
10	14,766	0.00	0.0	
11	17,606	0.00	0.0	
12	18,503	0.00	0.0	

**Region table for sample 6 : Dry Whole PS 3**

From [bp]	To [bp]	Corr. Area	% of Total	Average Size [bp]	Size distribution in CV [%]	Conc. [pg/μl]	Molarity [pmol/l]	Color
200	1,000	9.5	1	816	24.1	3.12	7.3	Blue

Assay Class: High Sensitivity DNA Assay  
 Data Path: Z:\...\Bioanalyzer1\_High Sensitivity DNA Assay\_2020-02-07\_002.xad

Created: 2/7/2020 12:50:48 PM  
 Modified: 2/7/2020 1:31:17 PM

**Electropherogram Summary Continued ...**

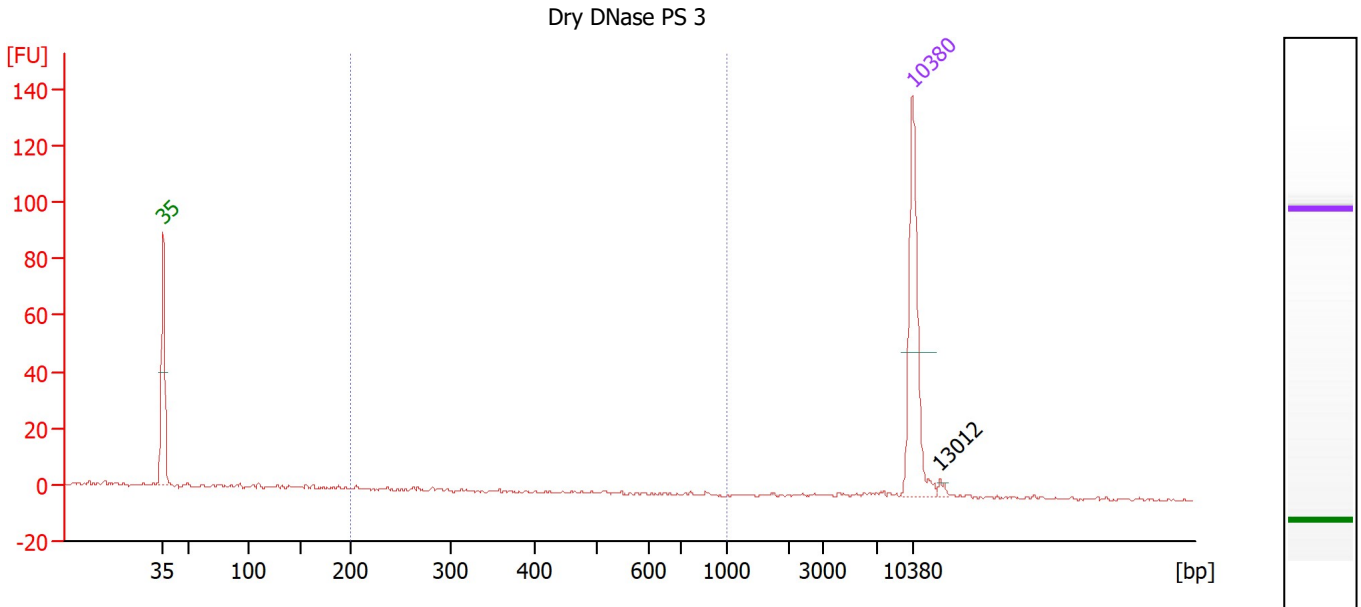

**Overall Results for sample 7 : Dry DNase PS 3**

Number of peaks found: 1                      Corr. Area 1: 1.6  
 Noise: 0.5

**Peak table for sample 7 : Dry DNase PS 3**

Peak	Size [bp]	Conc. [pg/μl]	Molarity [pmol/l]	Observations
1	35	125.00	5,411.3	Lower Marker
2	10,380	75.00	10.9	Upper Marker
3	13,012	0.00	0.0	

**Region table for sample 7 : Dry DNase PS 3**

From [bp]	To [bp]	Corr. Area	% of Total	Average Size [bp]	Size distribution in CV [%]	Conc. [pg/μl]	Molarity [pmol/l]	Color
200	1,000	1.6	8	463	48.9	1.55	7.1	Blue

Assay Class: High Sensitivity DNA Assay  
 Data Path: Z:\...\Bioanalyzer1\_High Sensitivity DNA Assay\_2020-02-07\_002.xad

Created: 2/7/2020 12:50:48 PM  
 Modified: 2/7/2020 1:31:17 PM

**Electropherogram Summary Continued ...**

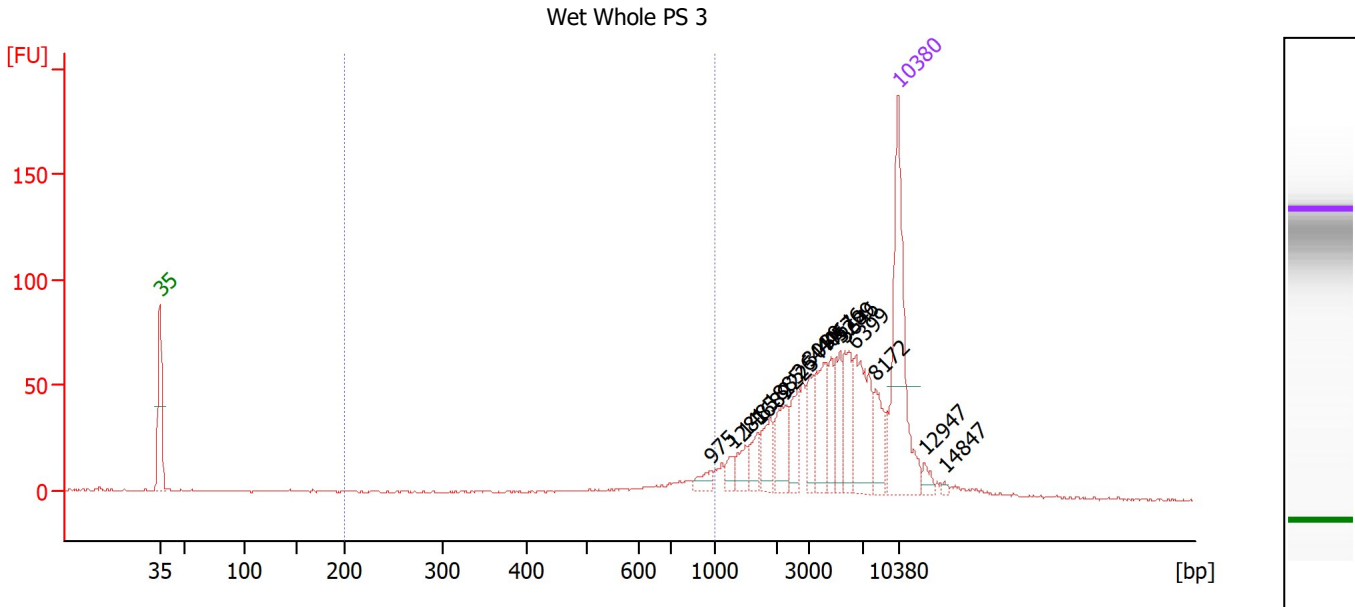

**Overall Results for sample 8 : Wet Whole PS 3**

Number of peaks found: 16                      Corr. Area 1: 91.4  
 Noise: 0.3

**Peak table for sample 8 : Wet Whole PS 3**

Peak	Size [bp]	Conc. [pg/μl]	Molarity [pmol/l]	Observations
1	35	125.00	5,411.3	Lower Marker
2	975	6.99	10.9	
3	1,281	5.81	6.9	
4	1,485	10.31	10.5	
5	1,689	10.89	9.8	
6	1,885	15.85	12.7	
7	2,225	20.75	14.1	
8	2,644	17.77	10.2	
9	3,030	17.78	8.9	
10	4,061	26.10	9.7	
11	4,576	15.45	5.1	
12	5,289	18.31	5.2	
13	5,646	23.72	6.4	
14	6,399	40.98	9.7	
15	8,172	17.24	3.2	
16	10,380	75.00	10.9	Upper Marker
17	12,947	0.00	0.0	
18	14,847	0.00	0.0	

**Region table for sample 8 : Wet Whole PS 3**

From [bp]	To [bp]	Corr. Area	% of Total	Average Size [bp]	Size distribution in CV [%]	Conc. [pg/μl]	Molarity [pmol/l]	Color
200	1,000	91.4	11	662	32.6	46.03	131.5	Blue

Assay Class: High Sensitivity DNA Assay  
 Data Path: Z:\...\Bioanalyzer1\_High Sensitivity DNA Assay\_2020-02-07\_002.xad

Created: 2/7/2020 12:50:48 PM  
 Modified: 2/7/2020 1:31:17 PM

**Electropherogram Summary Continued ...**

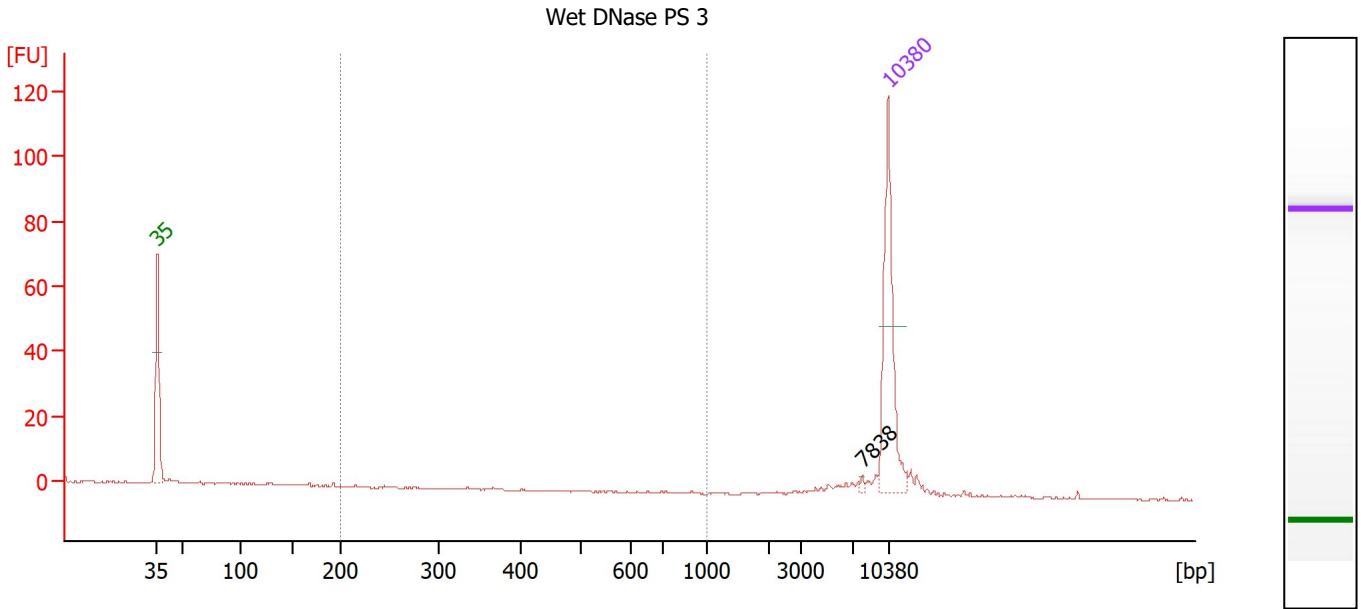

**Overall Results for sample 9 : Wet DNase PS 3**

Number of peaks found: 1                      Corr. Area 1: 0.1  
 Noise: 0.3

**Peak table for sample 9 : Wet DNase PS 3**

Peak	Size [bp]	Conc. [pg/μl]	Molarity [pmol/l]	Observations
1	35	125.00	5,411.3	Lower Marker
2	7,838	1.58	0.3	
3	10,380	75.00	10.9	Upper Marker

**Region table for sample 9 : Wet DNase PS 3**

From [bp]	To [bp]	Corr. Area	% of Total	Average Size [bp]	Size distribution in CV [%]	Conc. [pg/μl]	Molarity [pmol/l]	Color
200	1,000	0.1	0	274	24.4	0.13	0.8	Blue

Assay Class: High Sensitivity DNA Assay  
 Data Path: Z:\...\Bioanalyzer1\_High Sensitivity DNA Assay\_2020-02-07\_002.xad

Created: 2/7/2020 12:50:48 PM  
 Modified: 2/7/2020 1:31:17 PM

**Electropherogram Summary Continued ...**

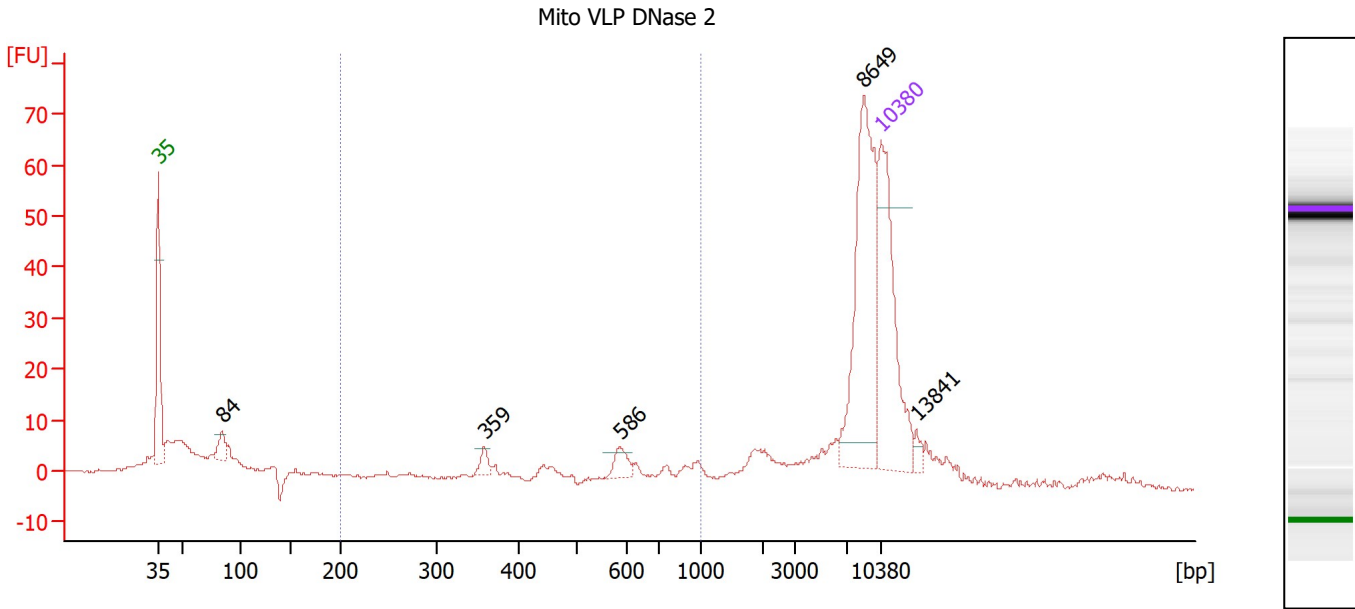

**Overall Results for sample 10 : Mito VLP DNase 2**

Number of peaks found: 5                      Corr. Area 1: 46.1  
 Noise: 0.3

**Peak table for sample 10 : Mito VLP DNase 2**

Peak	Size [bp]	Conc. [pg/μl]	Molarity [pmol/l]	Observations
1	35	125.00	5,411.3	Lower Marker
2	84	12.75	230.3	
3	359	6.28	26.5	
4	586	9.11	23.6	
5	8,649	106.06	18.6	
6	10,380	75.00	10.9	Upper Marker
7	13,841	0.00	0.0	

**Region table for sample 10 : Mito VLP DNase 2**

From [bp]	To [bp]	Corr. Area	% of Total	Average Size [bp]	Size distribution in CV [%]	Conc. [pg/μl]	Molarity [pmol/l]	Color
200	1,000	46.1	12	589	33.5	43.70	133.7	Blue

Assay Class: High Sensitivity DNA Assay  
 Data Path: Z:\...\Bioanalyzer1\_High Sensitivity DNA Assay\_2020-02-07\_002.xad

Created: 2/7/2020 12:50:48 PM  
 Modified: 2/7/2020 1:31:17 PM

**Electropherogram Summary Continued ...**

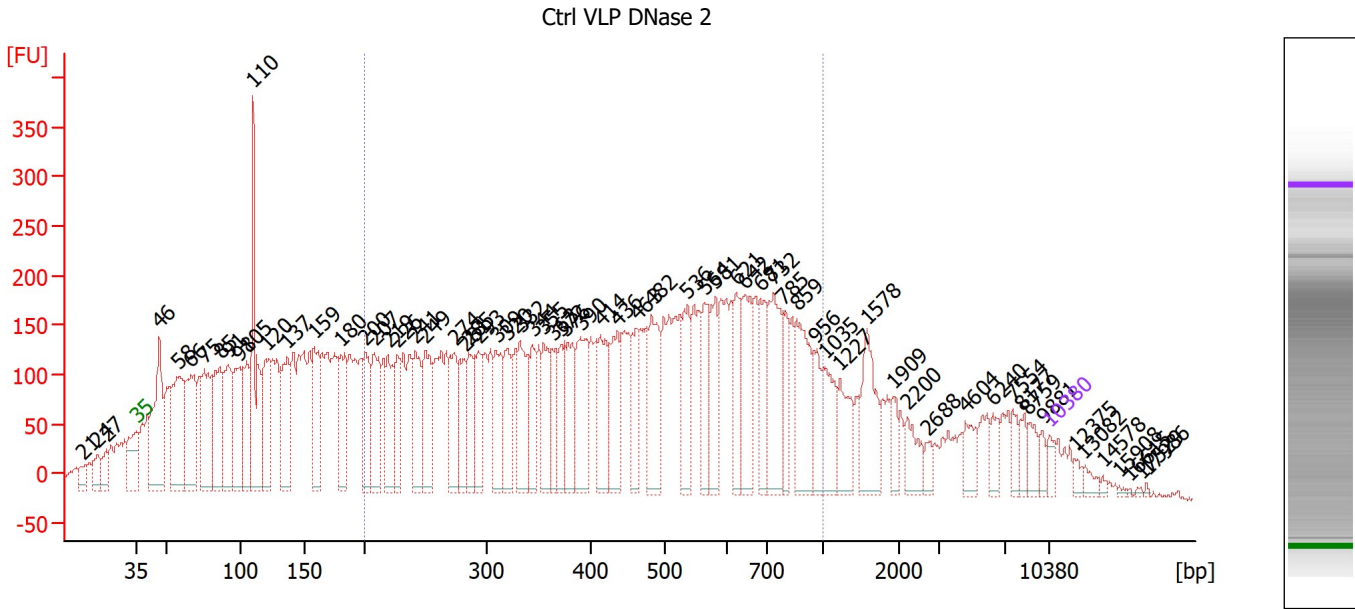

**Overall Results for sample 11 : Ctrl VLP DNase 2**

Number of peaks found: 68                      Corr. Area 1: 7,791.6  
 Noise: 4.9

**Peak table for sample 11 : Ctrl VLP DNase 2**

Peak	Size [bp]	Conc. [pg/μl]	Molarity [pmol/l]	Observations
1	21	0.00	0.0	
2	24	0.00	0.0	
3	27	0.00	0.0	
4	35	125.00	5,411.3	Lower Marker
5	46	1,450.09	47,531.7	
6	58	1,423.12	37,101.3	
7	66	1,205.69	27,510.5	
8	75	1,011.45	20,419.6	
9	85	1,050.01	18,607.8	
10	91	957.49	15,959.5	
11	98	992.41	15,270.6	
12	105	683.94	9,912.2	
13	110	1,556.97	21,519.8	
14	120	763.28	9,655.4	
15	137	911.30	10,100.8	
16	159	725.09	6,931.0	
17	180	768.78	6,461.8	
18	200	633.63	4,804.2	
19	207	730.03	5,335.8	
20	219	576.76	3,995.4	
21	226	472.35	3,164.2	
22	241	632.84	3,976.7	
23	249	689.35	4,186.9	
24	274	614.41	3,402.3	
25	281	404.16	2,178.6	
26	285	504.70	2,678.7	



Assay Class: High Sensitivity DNA Assay  
 Data Path: Z:\...\Bioanalyzer1\_High Sensitivity DNA Assay\_2020-02-07\_002.xad

Created: 2/7/2020 12:50:48 PM  
 Modified: 2/7/2020 1:31:17 PM

**Electropherogram Summary Continued ...**

**... Peak table for sample 11 : Ctrl VLP DNase 2**

Peak	Size [bp]	Conc. [pg/µl]	Molarity [pmol/l]	Observations
27	293	408.55	2,109.9	
28	309	485.09	2,380.7	
29	320	477.35	2,259.8	
30	332	645.06	2,944.7	
31	344	370.85	1,632.1	
32	355	476.52	2,036.2	
33	363	381.11	1,589.3	
34	372	355.15	1,448.2	
35	376	544.29	2,192.0	
36	390	680.37	2,642.4	
37	414	577.47	2,111.9	
38	436	550.31	1,912.8	
39	463	429.00	1,405.2	
40	482	687.50	2,161.0	
41	536	518.99	1,466.8	
42	564	406.62	1,092.8	
43	581	422.70	1,103.2	
44	621	377.64	921.3	
45	642	616.57	1,454.1	
46	681	423.81	942.6	
47	732	744.42	1,540.3	
48	785	303.30	585.2	
49	859	677.20	1,194.7	
50	956	274.85	435.6	
51	1,035	381.54	558.7	
52	1,227	345.41	426.4	
53	1,578	510.19	489.7	
54	1,909	133.15	105.7	
55	2,200	213.58	147.1	
56	2,688	81.89	46.2	
57	4,604	162.36	53.4	
58	6,240	125.83	30.6	
59	7,554	119.26	23.9	
60	8,177	98.22	18.2	
61	8,759	123.38	21.3	
62	9,881	74.64	11.4	
63	10,380	75.00	10.9	Upper Marker
64	12,375	0.00	0.0	
65	13,082	0.00	0.0	
66	14,578	0.00	0.0	
67	15,908	0.00	0.0	
68	16,615	0.00	0.0	
69	17,529	0.00	0.0	
70	17,986	0.00	0.0	

**Region table for sample 11 : Ctrl VLP DNase 2**

From [bp]	To [bp]	Corr. Area	% of Total	Average Size [bp]	Size distribution in CV [%]	Conc. [pg/µl]	Molarity [pmol/l]	Color
200	1,000	7,791.6	55	476	40.8	22,722.84	93,136.9	

Assay Class: High Sensitivity DNA Assay  
 Data Path: Z:\...\Bioanalyzer1\_High Sensitivity DNA Assay\_2020-02-07\_002.xad

Created: 2/7/2020 12:50:48 PM  
 Modified: 2/7/2020 1:31:17 PM

**Gel Image**

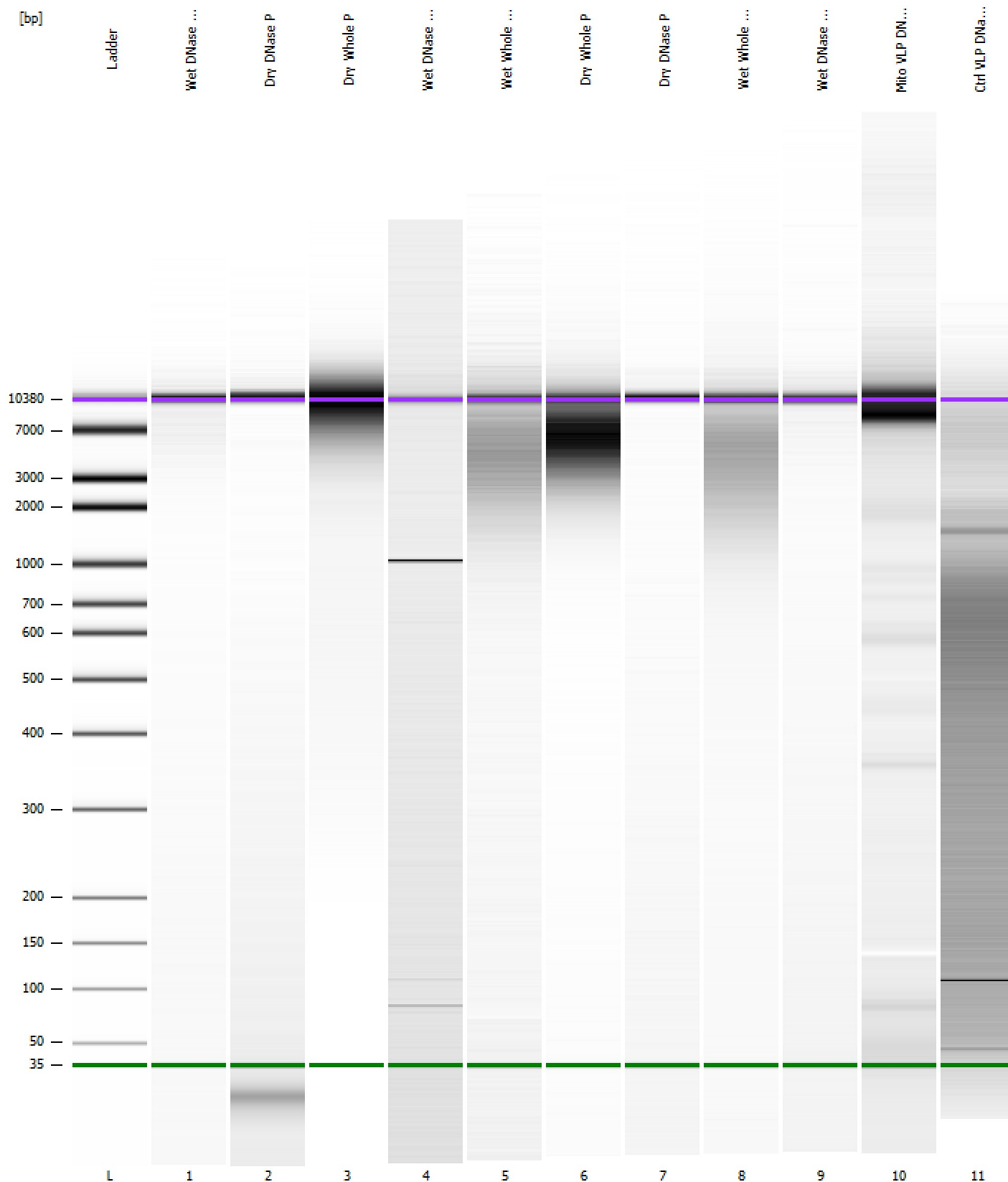

Assay Class: High Sensitivity DNA Assay  
 Data Path: Z:\...\Bioanalyzer1\_High Sensitivity DNA Assay\_2020-02-07\_002.xad

Created: 2/7/2020 12:50:48 PM  
 Modified: 2/7/2020 1:31:17 PM

**Run Logbook**

Description	Number	Source	Category	Sub Category	Time	Time Zone	User	Host
Run ended on port 1 (Number of wells acquired: 12)		Instrument	Run		2/7/2020 1:31:14 PM	(GMT --08:00) Pacific Standard Time	sbsuser	DESKTOP-4UNV VOB
Run started on port 1 (File: Z:\XADs\2020-02-07\Bioanalyze r1_High Sensitivity DNA Assay_2020-02-07_002.xad)		Instrument	Run		2/7/2020 12:50:53 PM	(GMT --08:00) Pacific Standard Time	sbsuser	DESKTOP-4UNV VOB
Product Number : G2938C		Instrument	Run		2/7/2020 12:50:53 PM	(GMT --08:00) Pacific Standard Time	sbsuser	DESKTOP-4UNV VOB
Name :		Instrument	Run		2/7/2020 12:50:53 PM	(GMT --08:00) Pacific Standard Time	sbsuser	DESKTOP-4UNV VOB
Vendor : Agilent Technologies		Instrument	Run		2/7/2020 12:50:53 PM	(GMT --08:00) Pacific Standard Time	sbsuser	DESKTOP-4UNV VOB
Serial# : DE34903152		Instrument	Run		2/7/2020 12:50:53 PM	(GMT --08:00) Pacific Standard Time	sbsuser	DESKTOP-4UNV VOB
Firmware : C.01.069		Instrument	Run		2/7/2020 12:50:53 PM	(GMT --08:00) Pacific Standard Time	sbsuser	DESKTOP-4UNV VOB
Cartridge : Electrode		Instrument	Run		2/7/2020 12:50:53 PM	(GMT --08:00) Pacific Standard Time	sbsuser	DESKTOP-4UNV VOB