

Assay Class: High Sensitivity DNA Assay  
Data Path: Z:\...\Bioanalyzer1\_High Sensitivity DNA Assay\_2020-03-04\_002.xad

Created: 3/4/2020 3:23:54 PM  
Modified: 3/4/2020 3:54:11 PM

**Electrophoresis File Run Summary**

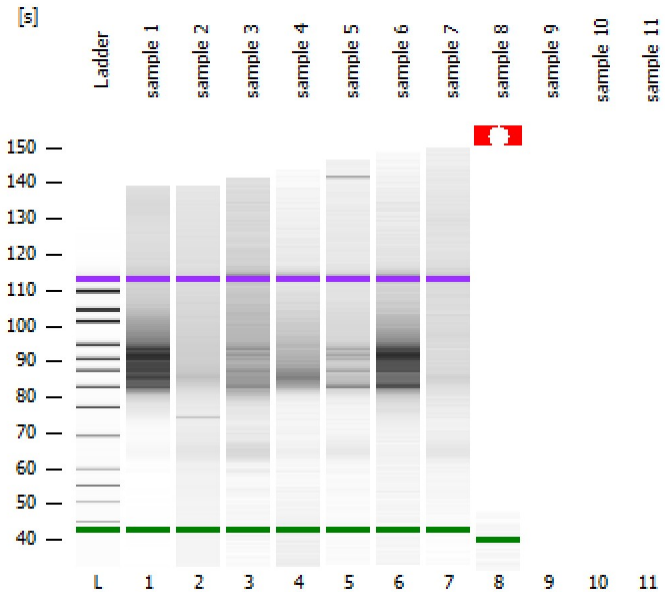

Instrument Information:

Instrument Name: DE34903152      Firmware: C.01.069  
Serial#: DE34903152      Type: G2938C

Assay Information:

Assay Origin Path: C:\Program Files (x86)\Agilent\2100 bioanalyzer\2100 expert\assays\dsDNA\High Sensitivity DNA.xsy  
Assay Class: High Sensitivity DNA Assay  
Version: 1.03  
Assay Comments: Copyright © 2003-2010 Agilent Technologies

Chip Information:

Chip Lot #:      Reagent Kit Lot #:      Chip Comments:

sample 1

sample 2

sample 3

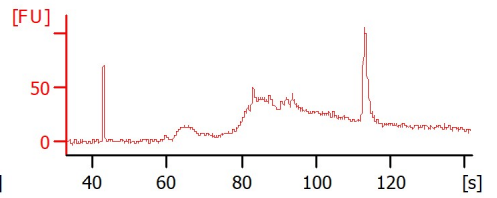
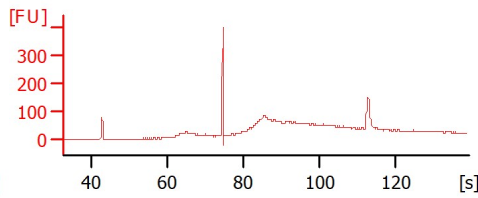
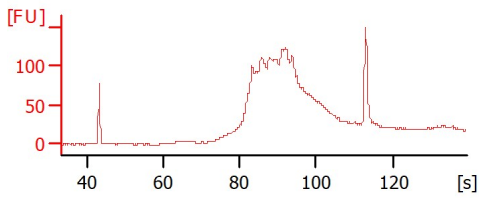

sample 4

sample 5

sample 6

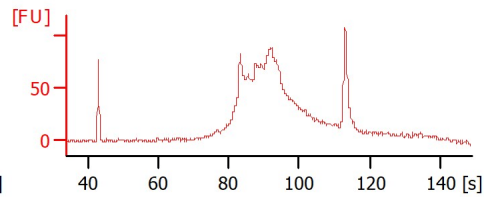
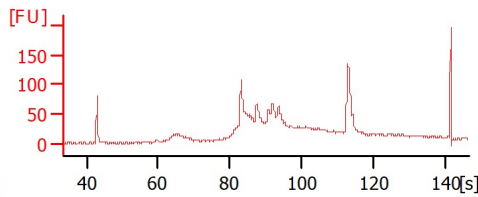
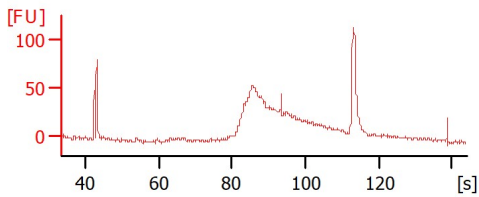

sample 7

sample 8

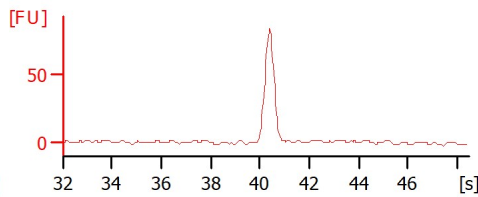
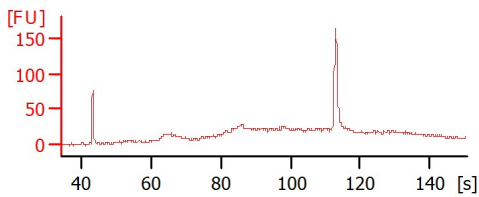

Assay Class: High Sensitivity DNA Assay  
 Data Path: Z:\...\Bioanalyzer1\_High Sensitivity DNA Assay\_2020-03-04\_002.xad

Created: 3/4/2020 3:23:54 PM  
 Modified: 3/4/2020 3:54:11 PM

**Electrophoresis File Run Summary (Chip Summary)**

Sample Name	Sample Comment	Rest. Digest	Status	Observation	Result Label	Result Color
sample 1		<input type="checkbox"/>	✓			
sample 2		<input type="checkbox"/>	✓			
sample 3		<input type="checkbox"/>	✓			
sample 4		<input type="checkbox"/>	✓			
sample 5		<input type="checkbox"/>	✓			
sample 6		<input type="checkbox"/>	✓			
sample 7		<input type="checkbox"/>	✓			
sample 8		<input type="checkbox"/>	✗			
sample 9		<input type="checkbox"/>	✗			
sample 10		<input type="checkbox"/>	✗			
sample 11		<input type="checkbox"/>	✗			
Ladder		<input type="checkbox"/>	✓			

Chip Lot #

Reagent Kit Lot #

Chip Comments :

Assay Class: High Sensitivity DNA Assay  
 Data Path: Z:\...\Bioanalyzer1\_High Sensitivity DNA Assay\_2020-03-04\_002.xad

Created: 3/4/2020 3:23:54 PM  
 Modified: 3/4/2020 3:54:11 PM

**Electrophoresis Assay Details**

**General Analysis Settings**

Number of Available Sample and Ladder Wells (Max.) : 12  
 Minimum Visible Range [s] : 32  
 Maximum Visible Range [s] : 138  
 Start Analysis Time Range [s] : 33  
 End Analysis Time Range [s] : 137.5  
 Ladder Concentration [pg/μl] : 1950  
 Uses Standard Area for Ladder Fragments  
 Lower Marker Concentration [pg/μl] : 125  
 Upper Marker Concentration [pg/μl] : 75  
 Used Upper Marker for Quantitation  
 Standard Curve Fit is Point to Point  
 Show Data Aligned to Lower and Upper Marker

**Integrator Settings**

Integration Start Time [s] : 33.05  
 Integration End Time [s] : 137  
 Slope Threshold : 0.8  
 Height Threshold [FU] : 5  
 Area Threshold : 0.1  
 Width Threshold [s] : 0.6  
 Baseline Plateau [s] : 0.5

**Filter Settings**

Filter Width [s] : 0.5  
 Polynomial Order : 4

**Ladder**

Ladder Peak	Size	Area
1	35	160
2	50	210
3	100	208
4	150	221
5	200	242
6	300	270
7	400	305
8	500	306
9	600	336
10	700	321
11	1000	366
12	2000	413
13	3000	411
14	7000	400
15	10380	214

Assay Class: High Sensitivity DNA Assay  
 Data Path: Z:\...\Bioanalyzer1\_High Sensitivity DNA Assay\_2020-03-04\_002.xad

Created: 3/4/2020 3:23:54 PM  
 Modified: 3/4/2020 3:54:11 PM

**Electropherogram Summary**

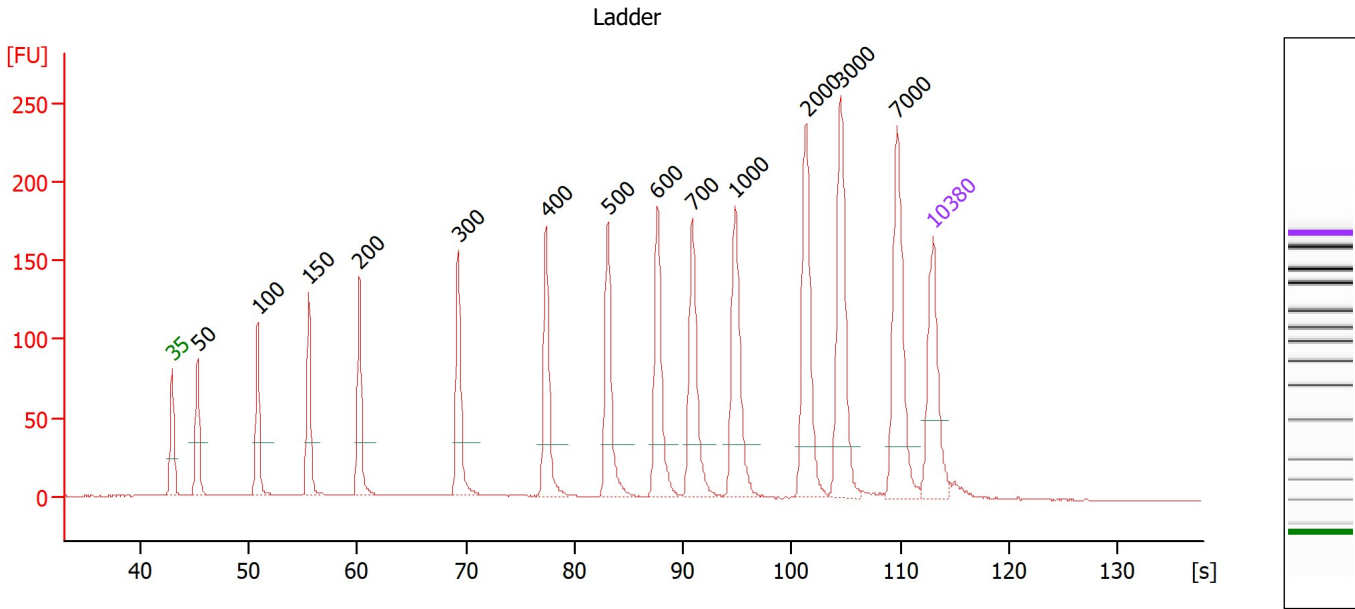

**Overall Results for Ladder**

Noise: 0.2

**Peak table for Ladder**

Peak	Size [bp]	Conc. [pg/μl]	Molarity [pmol/l]	Observations
1	35	125.00	5,411.3	Lower Marker
2	50	150.00	4,545.5	Ladder Peak
3	100	150.00	2,272.7	Ladder Peak
4	150	150.00	1,515.2	Ladder Peak
5	200	150.00	1,136.4	Ladder Peak
6	300	150.00	757.6	Ladder Peak
7	400	150.00	568.2	Ladder Peak
8	500	150.00	454.5	Ladder Peak
9	600	150.00	378.8	Ladder Peak
10	700	150.00	324.7	Ladder Peak
11	1,000	150.00	227.3	Ladder Peak
12	2,000	150.00	113.6	Ladder Peak
13	3,000	150.00	75.8	Ladder Peak
14	7,000	150.00	32.5	Ladder Peak
15	10,380	75.00	10.9	Upper Marker

Assay Class: High Sensitivity DNA Assay  
 Data Path: Z:\...\Bioanalyzer1\_High Sensitivity DNA Assay\_2020-03-04\_002.xad

Created: 3/4/2020 3:23:54 PM  
 Modified: 3/4/2020 3:54:11 PM

**Electropherogram Summary Continued ...**

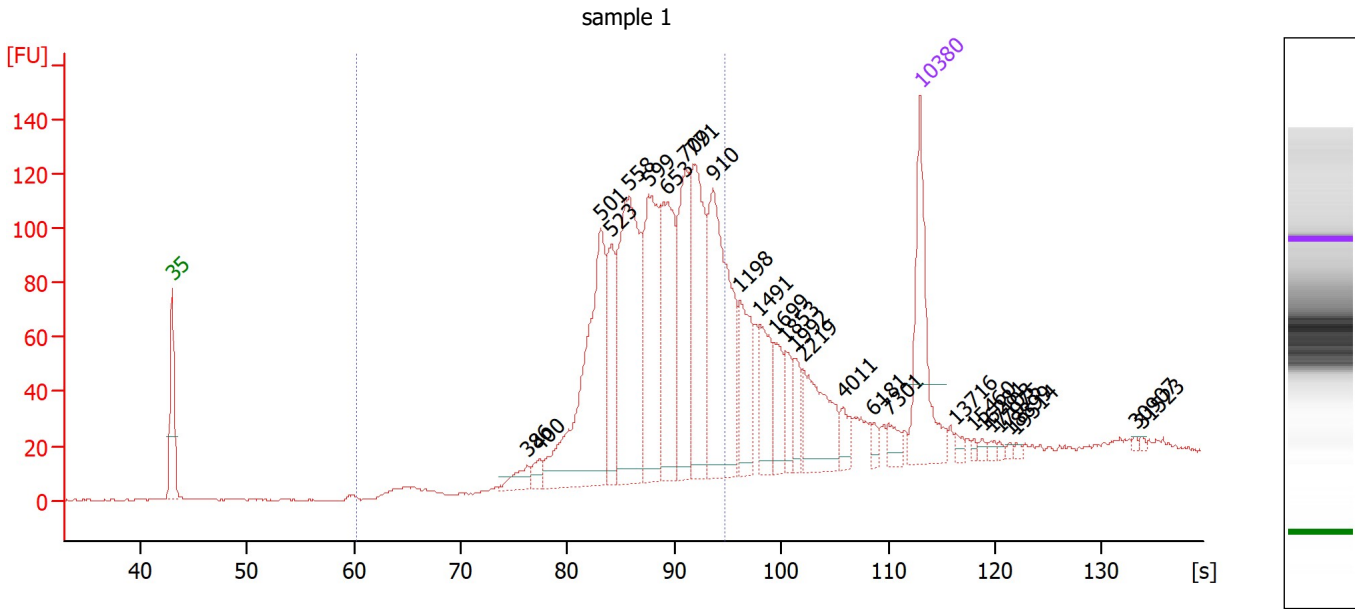

**Overall Results for sample 1 : sample 1**

Number of peaks found: 28      Corr. Area 1: 1,488.6  
 Noise: 0.3

**Peak table for sample 1 : sample 1**

Peak	Size [bp]	Conc. [pg/μl]	Molarity [pmol/l]	Observations
1	35	125.00	5,411.3	Lower Marker
2	386	15.86	62.3	
3	400	10.94	41.4	
4	501	201.45	609.5	
5	523	62.93	182.3	
6	558	191.82	520.6	
7	599	124.29	314.3	
8	653	111.67	259.2	
9	709	107.14	228.9	
10	771	128.15	251.8	
11	910	165.24	275.1	
12	1,198	50.77	64.2	
13	1,491	41.40	42.1	
14	1,699	25.23	22.5	
15	1,853	19.40	15.9	
16	1,992	18.64	14.2	
17	2,219	54.96	37.5	
18	4,011	11.31	4.3	
19	6,181	6.06	1.5	
20	7,301	10.42	2.2	
21	10,380	75.00	10.9	Upper Marker
22	13,716	0.00	0.0	
23	15,460	0.00	0.0	
24	16,281	0.00	0.0	
25	17,103	0.00	0.0	
26	17,975	0.00	0.0	

Assay Class: High Sensitivity DNA Assay  
 Data Path: Z:\...\Bioanalyzer1\_High Sensitivity DNA Assay\_2020-03-04\_002.xad

Created: 3/4/2020 3:23:54 PM  
 Modified: 3/4/2020 3:54:11 PM

**Electropherogram Summary Continued ...**

**... Peak table for sample 1 : sample 1**

Peak	Size [bp]	Conc. [pg/μl]	Molarity [pmol/l]	Observations
27	18,899	0.00	0.0	
28	19,514	0.00	0.0	
29	30,907	0.00	0.0	
30	31,523	0.00	0.0	

**Region table for sample 1 : sample 1**

From [bp]	To [bp]	Corr. Area	% of Total	Average Size [bp]	Size distribution in CV [%]	Conc. [pg/μl]	Molarity [pmol/l]	Color
200	1,000	1,488.6	70	651	22.4	1,015.36	2,510.7	

Assay Class: High Sensitivity DNA Assay  
 Data Path: Z:\...\Bioanalyzer1\_High Sensitivity DNA Assay\_2020-03-04\_002.xad

Created: 3/4/2020 3:23:54 PM  
 Modified: 3/4/2020 3:54:11 PM

**Electropherogram Summary Continued ...**

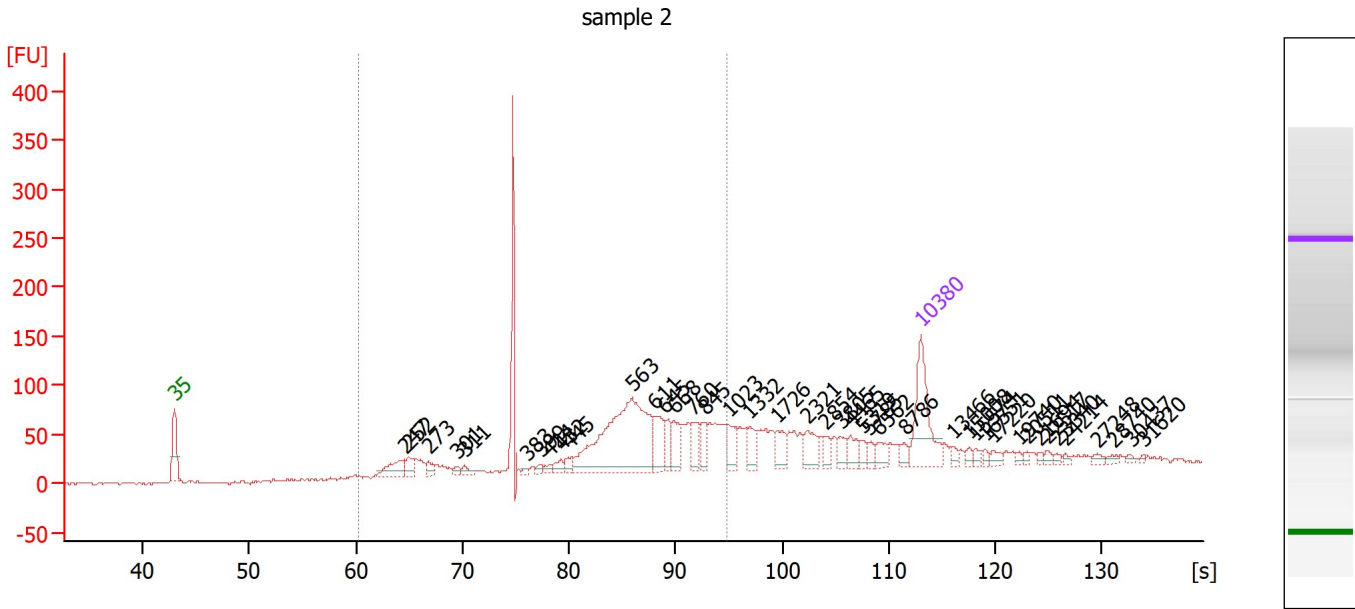

**Overall Results for sample 2 : sample 2**

Number of peaks found: 42                      Corr. Area 1: 1,192.8  
 Noise: 1.1

**Peak table for sample 2 : sample 2**

Peak	Size [bp]	Conc. [pg/μl]	Molarity [pmol/l]	Observations
1	35	125.00	5,411.3	Lower Marker
2	247	34.53	211.7	
3	252	19.41	116.6	
4	273	11.32	62.9	
5	301	7.23	36.4	
6	311	8.64	42.2	
7	383	3.40	13.4	
8	399	5.42	20.6	
9	414	6.24	22.9	
10	432	10.44	36.6	
11	445	9.50	32.3	
12	563	263.09	708.6	
13	611	40.06	99.3	
14	645	23.45	55.1	
15	668	29.57	67.1	
16	760	28.04	55.9	
17	845	22.01	39.5	
18	1,023	27.82	41.2	
19	1,332	23.18	26.4	
20	1,726	20.66	18.1	
21	2,321	24.37	15.9	
22	2,855	13.12	7.0	
23	3,805	13.29	5.3	
24	4,465	15.50	5.3	
25	5,319	9.66	2.8	
26	5,785	8.42	2.2	

Assay Class: High Sensitivity DNA Assay  
 Data Path: Z:\...\Bioanalyzer1\_High Sensitivity DNA Assay\_2020-03-04\_002.xad

Created: 3/4/2020 3:23:54 PM  
 Modified: 3/4/2020 3:54:11 PM

**Electropherogram Summary Continued ...**

**... Peak table for sample 2 : sample 2**

Peak	Size [bp]	Conc. [pg/μl]	Molarity [pmol/l]	Observations
27	6,562	13.25	3.1	
28	8,786	9.12	1.6	
29	10,380	75.00	10.9	Upper Marker
30	13,466	0.00	0.0	
31	15,008	0.00	0.0	
32	15,574	0.00	0.0	
33	16,551	0.00	0.0	
34	17,220	0.00	0.0	
35	19,740	0.00	0.0	
36	20,511	0.00	0.0	
37	21,694	0.00	0.0	
38	22,517	0.00	0.0	
39	23,340	0.00	0.0	
40	24,214	0.00	0.0	
41	27,248	0.00	0.0	
42	28,740	0.00	0.0	
43	30,437	0.00	0.0	
44	31,620	0.00	0.0	

**Region table for sample 2 : sample 2**

From [bp]	To [bp]	Corr. Area	% of Total	Average Size [bp]	Size distribution in CV [%]	Conc. [pg/μl]	Molarity [pmol/l]	Color
200	1,000	1,192.8	61	560	33.4	775.51	2,564.6	



Assay Class: High Sensitivity DNA Assay  
 Data Path: Z:\...\Bioanalyzer1\_High Sensitivity DNA Assay\_2020-03-04\_002.xad

Created: 3/4/2020 3:23:54 PM  
 Modified: 3/4/2020 3:54:11 PM

**Electropherogram Summary Continued ...**

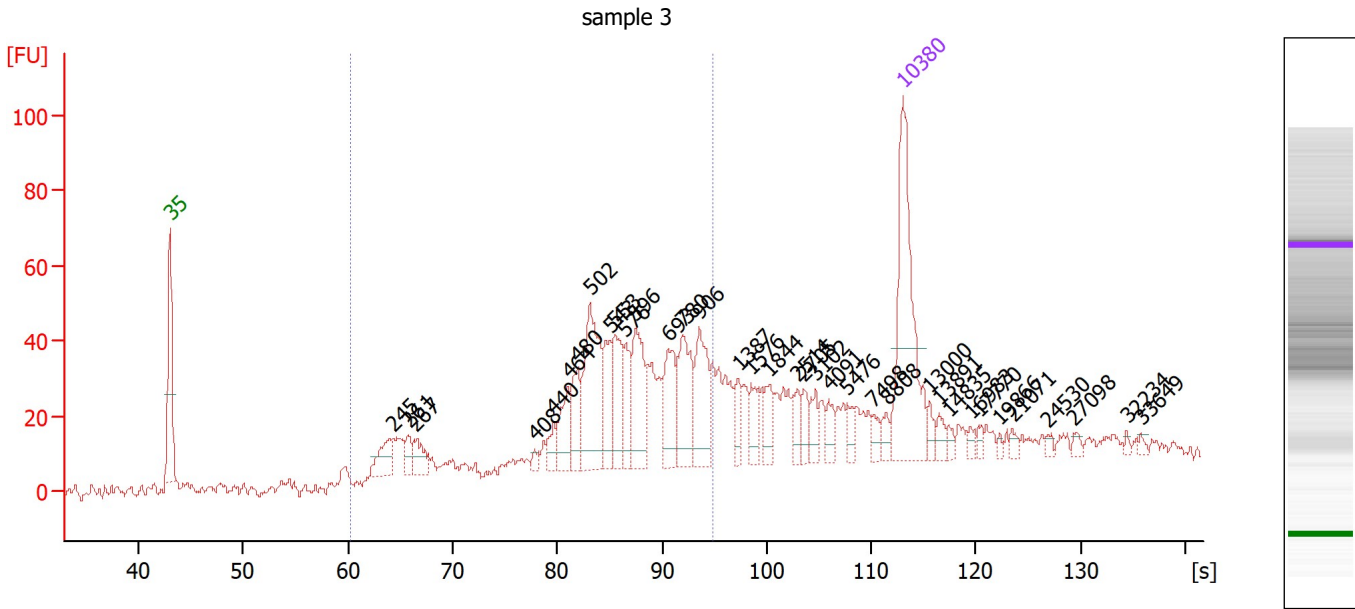

**Overall Results for sample 3 : sample 3**

Number of peaks found: 36                      Corr. Area 1: 646.3  
 Noise: 1.3

**Peak table for sample 3 : sample 3**

Peak	Size [bp]	Conc. [pg/μl]	Molarity [pmol/l]	Observations
1	35	125.00	5,411.3	Lower Marker
2	245	22.10	136.7	
3	261	9.47	55.1	
4	267	16.09	91.2	
5	408	3.79	14.1	
6	440	9.46	32.6	
7	464	21.77	71.1	
8	480	22.94	72.5	
9	502	66.66	201.4	
10	543	25.65	71.5	
11	553	31.75	86.9	
12	576	19.11	50.3	
13	596	37.44	95.1	
14	693	31.29	68.5	
15	780	38.29	74.4	
16	906	36.00	60.2	
17	1,387	9.99	10.9	
18	1,576	11.40	11.0	
19	1,844	12.73	10.5	
20	2,514	9.12	5.5	
21	2,705	7.78	4.4	
22	3,102	8.65	4.2	
23	4,091	7.66	2.8	
24	5,476	6.21	1.7	
25	7,498	5.44	1.1	
26	8,808	5.49	0.9	

Assay Class: High Sensitivity DNA Assay  
 Data Path: Z:\...\Bioanalyzer1\_High Sensitivity DNA Assay\_2020-03-04\_002.xad

Created: 3/4/2020 3:23:54 PM  
 Modified: 3/4/2020 3:54:11 PM

**Electropherogram Summary Continued ...**

**... Peak table for sample 3 : sample 3**

Peak	Size [bp]	Conc. [pg/μl]	Molarity [pmol/l]	Observations
27	10,380	75.00	10.9	Upper Marker
28	13,000	0.00	0.0	
29	13,891	0.00	0.0	
30	14,835	0.00	0.0	
31	16,983	0.00	0.0	
32	17,770	0.00	0.0	
33	19,866	0.00	0.0	
34	21,071	0.00	0.0	
35	24,530	0.00	0.0	
36	27,098	0.00	0.0	
37	32,234	0.00	0.0	
38	33,649	0.00	0.0	

**Region table for sample 3 : sample 3**

From [bp]	To [bp]	Corr. Area	% of Total	Average Size [bp]	Size distribution in CV [%]	Conc. [pg/μl]	Molarity [pmol/l]	Color
200	1,000	646.3	61	583	31.6	489.22	1,542.5	

Assay Class: High Sensitivity DNA Assay  
 Data Path: Z:\...\Bioanalyzer1\_High Sensitivity DNA Assay\_2020-03-04\_002.xad

Created: 3/4/2020 3:23:54 PM  
 Modified: 3/4/2020 3:54:11 PM

**Electropherogram Summary Continued ...**

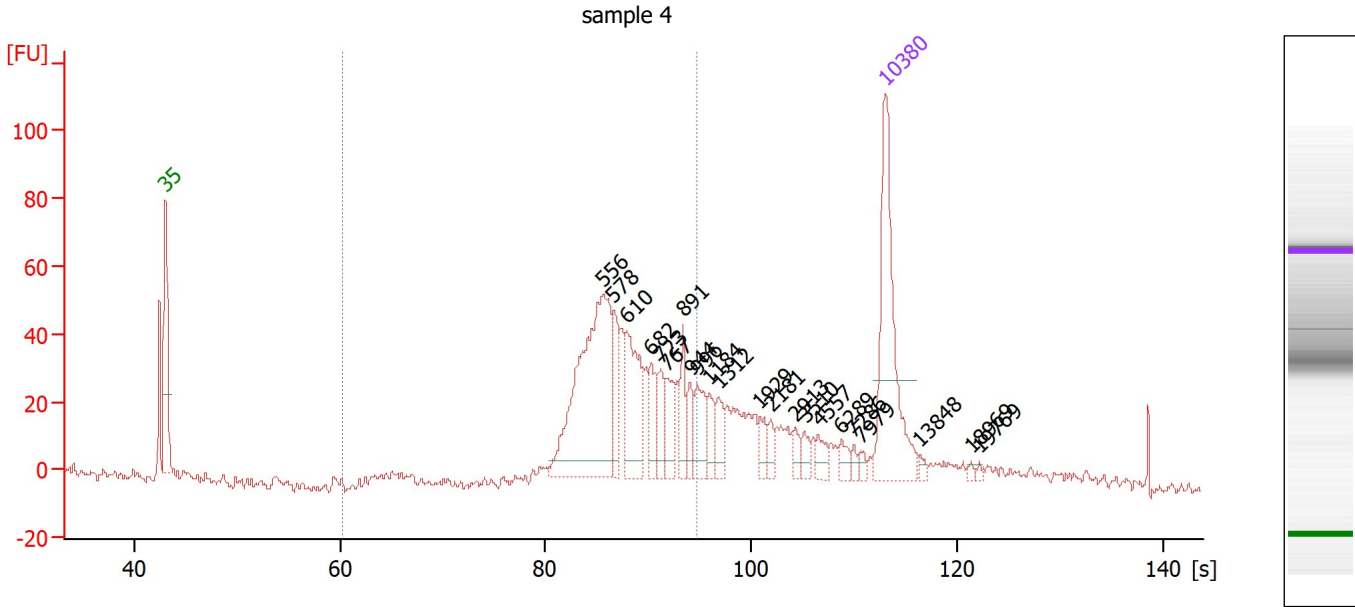

**Overall Results for sample 4 : sample 4**

Number of peaks found: 22                      Corr. Area 1: 541.0  
 Noise: 1.6

**Peak table for sample 4 : sample 4**

Peak	Size [bp]	Conc. [pg/μl]	Molarity [pmol/l]	Observations
1	35	125.00	5,411.3	Lower Marker
2	556	149.30	406.6	
3	578	23.69	62.1	
4	610	48.50	120.5	
5	682	19.28	42.8	
6	723	16.15	33.9	
7	767	17.89	35.3	
8	891	15.63	26.6	
9	944	11.32	18.2	
10	996	20.56	31.3	
11	1,184	10.96	14.0	
12	1,312	11.66	13.5	
13	1,929	8.35	6.6	
14	2,181	5.58	3.9	
15	2,913	6.09	3.2	
16	3,510	5.52	2.4	
17	4,557	7.00	2.3	
18	6,289	6.09	1.5	
19	7,286	2.87	0.6	
20	7,979	3.17	0.6	
21	10,380	75.00	10.9	Upper Marker
22	13,848	0.00	0.0	
23	18,969	0.00	0.0	
24	19,769	0.00	0.0	

Assay Class: High Sensitivity DNA Assay  
 Data Path: Z:\...\Bioanalyzer1\_High Sensitivity DNA Assay\_2020-03-04\_002.xad

Created: 3/4/2020 3:23:54 PM  
 Modified: 3/4/2020 3:54:11 PM

**Electropherogram Summary Continued ...**

... Region table for sample 4 :

sample 4

From [bp]	To [bp]	Corr. Area	% of Total	Average Size [bp]	Size distribution in CV [%]	Conc. [pg/μl]	Molarity [pmol/l]	Color
200	1,000	541.0	60	639	21.0	353.15	878.5	■

Assay Class: High Sensitivity DNA Assay  
 Data Path: Z:\...\Bioanalyzer1\_High Sensitivity DNA Assay\_2020-03-04\_002.xad

Created: 3/4/2020 3:23:54 PM  
 Modified: 3/4/2020 3:54:11 PM

**Electropherogram Summary Continued ...**

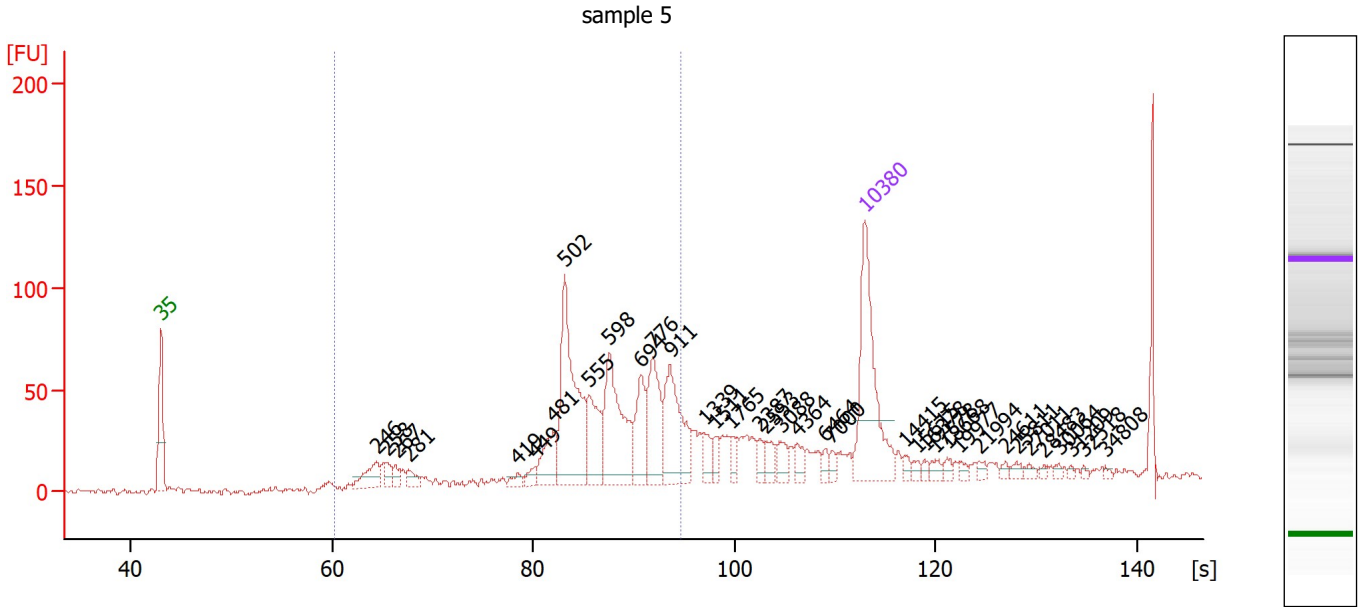

**Overall Results for sample 5 : sample 5**

Number of peaks found: 37      Corr. Area 1: 835.5  
 Noise: 1.5

**Peak table for sample 5 : sample 5**

Peak	Size [bp]	Conc. [pg/μl]	Molarity [pmol/l]	Observations
1	35	125.00	5,411.3	Lower Marker
2	246	22.19	136.5	
3	258	8.06	47.3	
4	267	7.29	41.3	
5	281	8.55	46.1	
6	419	4.82	17.4	
7	449	6.23	21.0	
8	481	26.51	83.5	
9	502	111.37	336.2	
10	555	39.58	108.1	
11	598	74.03	187.5	
12	694	35.16	76.7	
13	776	45.98	89.8	
14	911	59.64	99.2	
15	1,339	9.38	10.6	
16	1,511	7.65	7.7	
17	1,765	6.76	5.8	
18	2,387	5.91	3.8	
19	2,553	8.94	5.3	
20	3,088	9.33	4.6	
21	4,364	7.81	2.7	
22	6,464	4.39	1.0	
23	7,000	4.20	0.9	
24	10,380	75.00	10.9	Upper Marker
25	14,415	0.00	0.0	
26	15,615	0.00	0.0	

Assay Class: High Sensitivity DNA Assay  
 Data Path: Z:\...\Bioanalyzer1\_High Sensitivity DNA Assay\_2020-03-04\_002.xad

Created: 3/4/2020 3:23:54 PM  
 Modified: 3/4/2020 3:54:11 PM

**Electropherogram Summary Continued ...**

**... Peak table for sample 5 : sample 5**

Peak	Size [bp]	Conc. [pg/μl]	Molarity [pmol/l]	Observations
27	16,378	0.00	0.0	
28	17,578	0.00	0.0	
29	18,668	0.00	0.0	
30	19,977	0.00	0.0	
31	21,994	0.00	0.0	
32	24,611	0.00	0.0	
33	25,811	0.00	0.0	
34	27,011	0.00	0.0	
35	28,483	0.00	0.0	
36	30,064	0.00	0.0	
37	31,209	0.00	0.0	
38	32,518	0.00	0.0	
39	34,808	0.00	0.0	

**Region table for sample 5 : sample 5**

From [bp]	To [bp]	Corr. Area	% of Total	Average Size [bp]	Size distribution in CV [%]	Conc. [pg/μl]	Molarity [pmol/l]	Color
200	1,000	835.5	63	604	30.0	462.68	1,389.6	

Assay Class: High Sensitivity DNA Assay  
 Data Path: Z:\...\Bioanalyzer1\_High Sensitivity DNA Assay\_2020-03-04\_002.xad

Created: 3/4/2020 3:23:54 PM  
 Modified: 3/4/2020 3:54:11 PM

**Electropherogram Summary Continued ...**

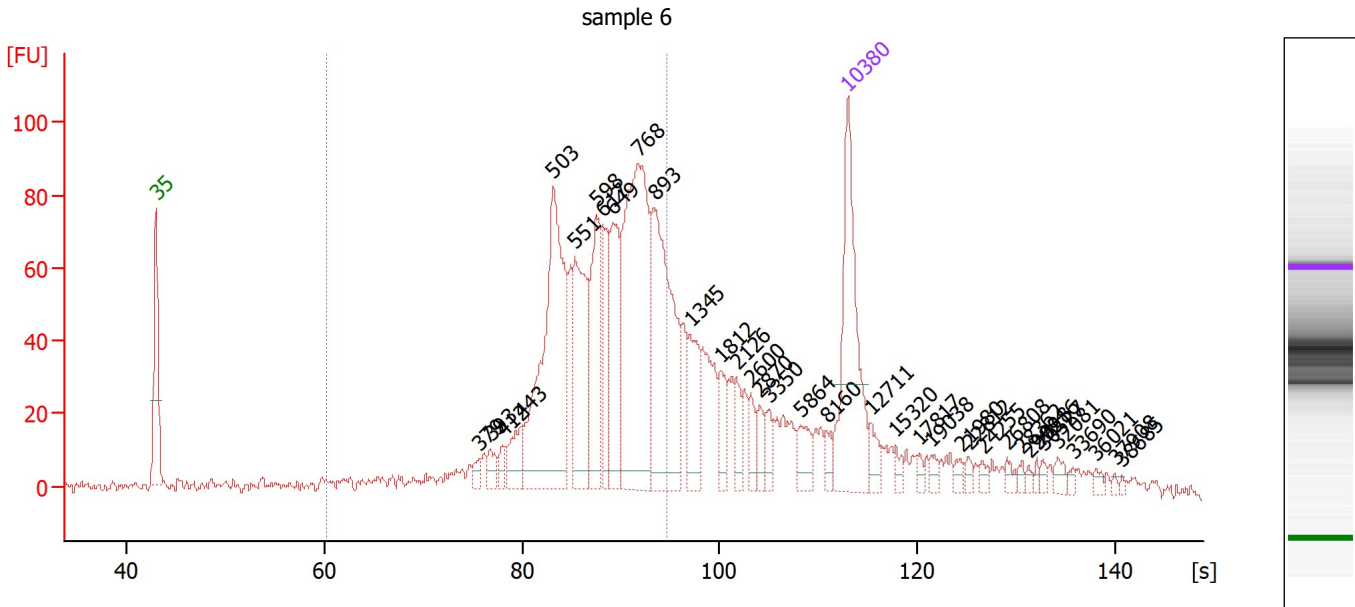

**Overall Results for sample 6 : sample 6**

Number of peaks found: 36                      Corr. Area 1: 1,208.1  
 Noise: 1.6

**Peak table for sample 6 : sample 6**

Peak	Size [bp]	Conc. [pg/μl]	Molarity [pmol/l]	Observations
1	35	125.00	5,411.3	Lower Marker
2	379	5.81	23.2	
3	393	8.82	34.0	
4	412	7.11	26.2	
5	443	20.73	70.8	
6	503	170.68	513.7	
7	551	76.66	210.7	
8	598	62.82	159.2	
9	617	38.65	94.9	
10	649	55.57	129.8	
11	768	171.62	338.7	
12	893	120.59	204.6	
13	1,345	31.27	35.2	
14	1,812	15.12	12.6	
15	2,126	10.09	7.2	
16	2,600	9.79	5.7	
17	2,870	8.81	4.7	
18	3,350	7.81	3.5	
19	5,864	13.40	3.5	
20	8,160	6.36	1.2	
21	10,380	75.00	10.9	Upper Marker
22	12,711	0.00	0.0	
23	15,320	0.00	0.0	
24	17,817	0.00	0.0	
25	19,038	0.00	0.0	
26	21,980	0.00	0.0	

Assay Class: High Sensitivity DNA Assay  
 Data Path: Z:\...\Bioanalyzer1\_High Sensitivity DNA Assay\_2020-03-04\_002.xad

Created: 3/4/2020 3:23:54 PM  
 Modified: 3/4/2020 3:54:11 PM

**Electropherogram Summary Continued ...**

**... Peak table for sample 6 : sample 6**

Peak	Size [bp]	Conc. [pg/μl]	Molarity [pmol/l]	Observations
27	22,812	0.00	0.0	
28	24,255	0.00	0.0	
29	26,808	0.00	0.0	
30	28,362	0.00	0.0	
31	29,028	0.00	0.0	
32	29,916	0.00	0.0	
33	30,527	0.00	0.0	
34	32,081	0.00	0.0	
35	33,690	0.00	0.0	
36	36,021	0.00	0.0	
37	37,908	0.00	0.0	
38	38,685	0.00	0.0	

**Region table for sample 6 : sample 6**

From [bp]	To [bp]	Corr. Area	% of Total	Average Size [bp]	Size distribution in CV [%]	Conc. [pg/μl]	Molarity [pmol/l]	Color
200	1,000	1,208.1	63	631	26.5	792.69	2,146.6	



Assay Class: High Sensitivity DNA Assay  
 Data Path: Z:\...\Bioanalyzer1\_High Sensitivity DNA Assay\_2020-03-04\_002.xad

Created: 3/4/2020 3:23:54 PM  
 Modified: 3/4/2020 3:54:11 PM

**Electropherogram Summary Continued ...**

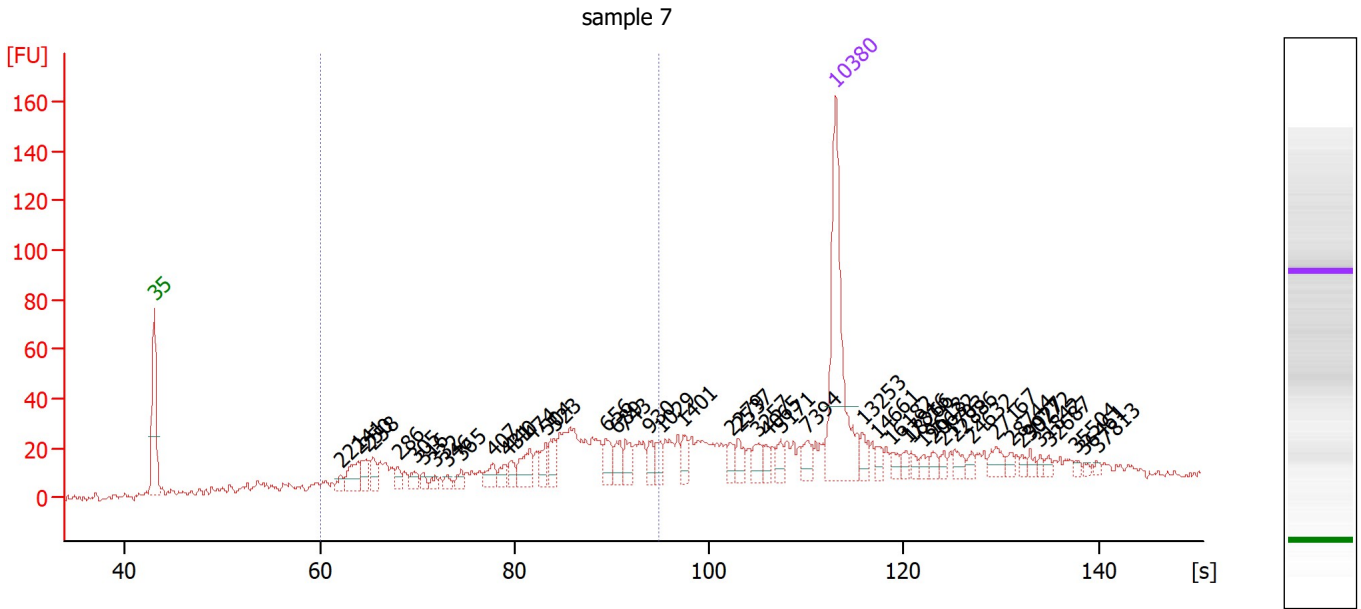

**Overall Results for sample 7 : sample 7**

Number of peaks found: 47      Corr. Area 1: 457.4  
 Noise: 1.5

**Peak table for sample 7 : sample 7**

Peak	Size [bp]	Conc. [pg/μl]	Molarity [pmol/l]	Observations
1	35	125.00	5,411.3	Lower Marker
2	221	5.72	39.2	
3	241	17.94	112.7	
4	250	10.79	65.3	
5	258	10.49	61.6	
6	286	6.26	33.2	
7	305	6.25	31.0	
8	316	3.99	19.1	
9	332	3.73	17.0	
10	346	3.61	15.8	
11	365	5.04	20.9	
12	407	8.66	32.2	
13	431	6.49	22.8	
14	440	5.90	20.3	
15	474	15.35	49.0	
16	504	9.68	29.1	
17	523	10.55	30.6	
18	656	11.24	26.0	
19	689	10.20	22.4	
20	743	10.00	20.4	
21	930	7.38	12.0	
22	1,029	6.79	10.0	
23	1,401	7.46	8.1	
24	2,279	5.20	3.5	
25	2,537	7.14	4.3	
26	3,257	7.31	3.4	

Assay Class: High Sensitivity DNA Assay  
 Data Path: Z:\...\Bioanalyzer1\_High Sensitivity DNA Assay\_2020-03-04\_002.xad

Created: 3/4/2020 3:23:54 PM  
 Modified: 3/4/2020 3:54:11 PM

**Electropherogram Summary Continued ...**

**... Peak table for sample 7 : sample 7**

Peak	Size [bp]	Conc. [pg/µl]	Molarity [pmol/l]	Observations
27	4,065	4.82	1.8	
28	5,171	5.68	1.7	
29	7,394	7.33	1.5	
30	10,380	75.00	10.9	Upper Marker
31	13,253	0.00	0.0	
32	14,661	0.00	0.0	
33	16,182	0.00	0.0	
34	17,816	0.00	0.0	
35	18,266	0.00	0.0	
36	19,618	0.00	0.0	
37	20,632	0.00	0.0	
38	21,703	0.00	0.0	
39	22,886	0.00	0.0	
40	24,632	0.00	0.0	
41	27,167	0.00	0.0	
42	28,744	0.00	0.0	
43	29,927	0.00	0.0	
44	30,772	0.00	0.0	
45	31,842	0.00	0.0	
46	32,687	0.00	0.0	
47	35,504	0.00	0.0	
48	36,461	0.00	0.0	
49	37,813	0.00	0.0	

**Region table for sample 7 : sample 7**

From [bp]	To [bp]	Corr. Area	% of Total	Average Size [bp]	Size distribution in CV [%]	Conc. [pg/µl]	Molarity [pmol/l]	Color
200	1,000	457.4	49	524	37.9	282.16	1,047.1	

Assay Class: High Sensitivity DNA Assay  
 Data Path: Z:\...\Bioanalyzer1\_High Sensitivity DNA Assay\_2020-03-04\_002.xad

Created: 3/4/2020 3:23:54 PM  
 Modified: 3/4/2020 3:54:11 PM

**Electropherogram Summary Continued ...**

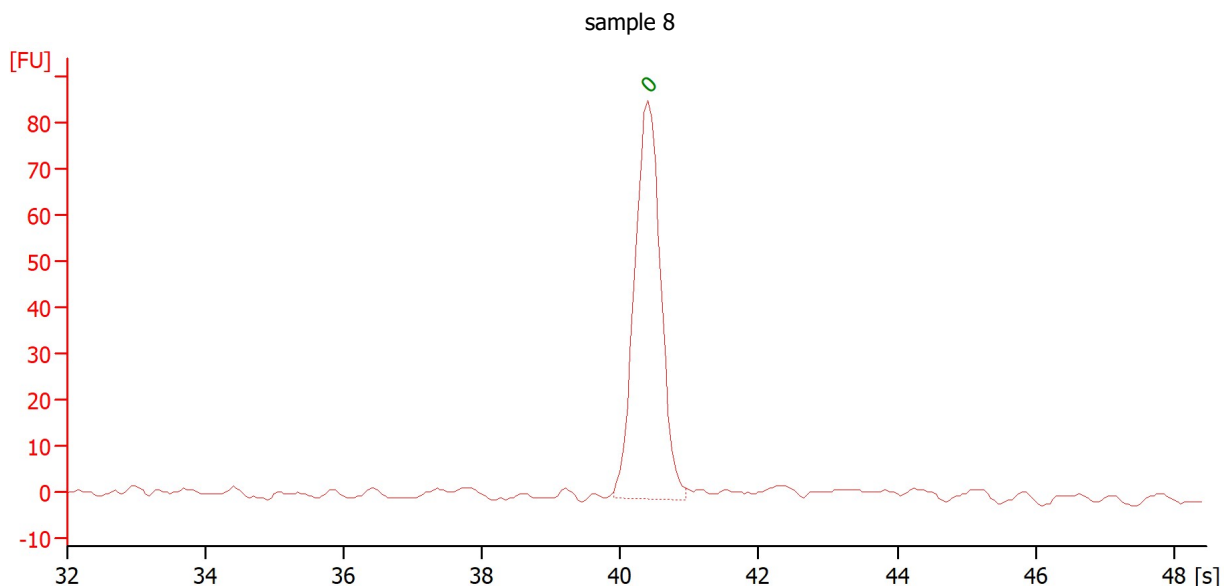

**Setpoint Deviations for sample 8 : sample 8**

End Analysis Time Range [s] : 48.45

**Overall Results for sample 8 : sample 8**

Number of peaks found: 0                      Noise: 1.3

**Peak table for sample 8 : sample 8**

Peak	Size [bp]	Conc. [pg/μl]	Molarity [pmol/l]	Observations
1	0	0.00	0.0	Lower Marker

Assay Class: High Sensitivity DNA Assay  
Data Path: Z:\...\Bioanalyzer1\_High Sensitivity DNA Assay\_2020-03-04\_002.xad

Created: 3/4/2020 3:23:54 PM  
Modified: 3/4/2020 3:54:11 PM

**Gel Image**

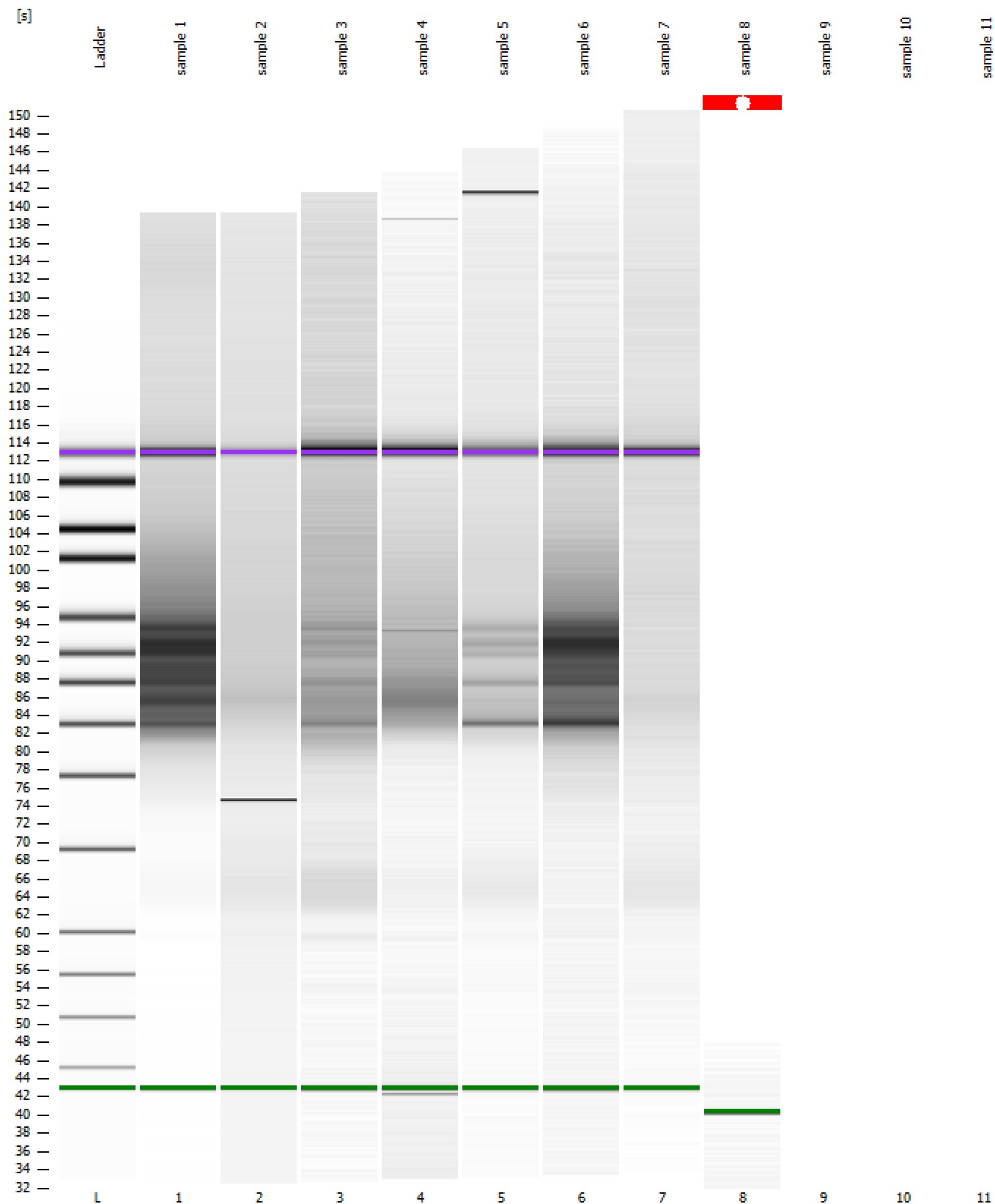

Assay Class: High Sensitivity DNA Assay  
Data Path: Z:\...\Bioanalyzer1\_High Sensitivity DNA Assay\_2020-03-04\_002.xad

Created: 3/4/2020 3:23:54 PM  
Modified: 3/4/2020 3:54:11 PM

**Invalid Samples**

Sample 9 has not been run, no results available.

Sample 10 has not been run, no results available.

Sample 11 has not been run, no results available.

Assay Class: High Sensitivity DNA Assay  
 Data Path: Z:\...\Bioanalyzer1\_High Sensitivity DNA Assay\_2020-03-04\_002.xad

Created: 3/4/2020 3:23:54 PM  
 Modified: 3/4/2020 3:54:11 PM

**Run Logbook**

Description	Number	Source	Category	Sub Category	Time	Time Zone	User	Host
Run aborted on port 1		Instrument	Run		3/4/2020 3:54:09 PM	(GMT --08:00) Pacific Standard Time	sbsuser	DESKTOP-4UNV VOB
Run started on port 1 (File: Z:\XADs\2020-03-04\Bioanalyze r1_High Sensitivity DNA Assay_2020-03-04_002.xad)		Instrument	Run		3/4/2020 3:23:54 PM	(GMT --08:00) Pacific Standard Time	sbsuser	DESKTOP-4UNV VOB
Product Number : G2938C		Instrument	Run		3/4/2020 3:23:54 PM	(GMT --08:00) Pacific Standard Time	sbsuser	DESKTOP-4UNV VOB
Name :		Instrument	Run		3/4/2020 3:23:54 PM	(GMT --08:00) Pacific Standard Time	sbsuser	DESKTOP-4UNV VOB
Vendor : Agilent Technologies		Instrument	Run		3/4/2020 3:23:54 PM	(GMT --08:00) Pacific Standard Time	sbsuser	DESKTOP-4UNV VOB
Serial# : DE34903152		Instrument	Run		3/4/2020 3:23:54 PM	(GMT --08:00) Pacific Standard Time	sbsuser	DESKTOP-4UNV VOB
Firmware : C.01.069		Instrument	Run		3/4/2020 3:23:54 PM	(GMT --08:00) Pacific Standard Time	sbsuser	DESKTOP-4UNV VOB
Cartridge : Electrode		Instrument	Run		3/4/2020 3:23:54 PM	(GMT --08:00) Pacific Standard Time	sbsuser	DESKTOP-4UNV VOB