

Assay Class: High Sensitivity DNA Assay
Data Path: Z:\...\Bioanalyzer1_High Sensitivity DNA Assay_2020-03-06_001.xad

Created: 3/6/2020 3:57:49 PM
Modified: 3/6/2020 4:39:15 PM

Electrophoresis File Run Summary

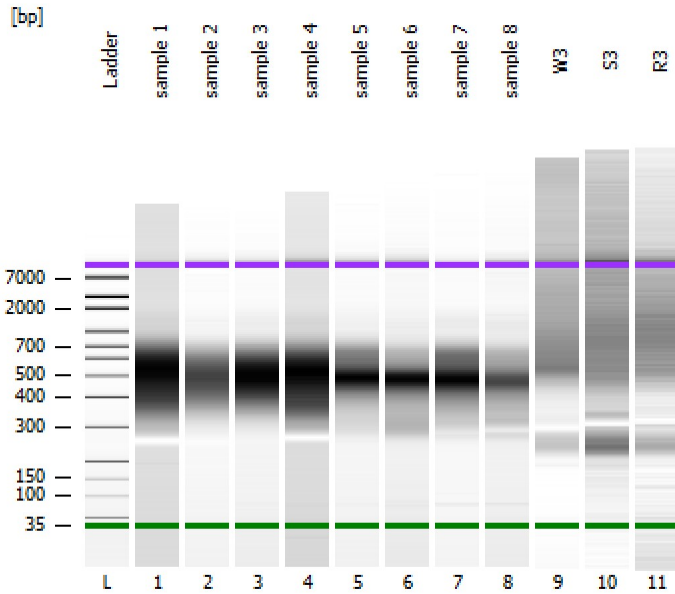

Instrument Information:

Instrument Name: DE34903152 Firmware: C.01.069
Serial#: DE34903152 Type: G2938C

Assay Information:

Assay Origin Path: C:\Program Files (x86)\Agilent\2100 bioanalyzer\2100 expert\assays\dsDNA\High Sensitivity DNA.xsy
Assay Class: High Sensitivity DNA Assay
Version: 1.03
Assay Comments: Copyright © 2003-2010 Agilent Technologies

Chip Information:

Chip Lot #:
Reagent Kit Lot #:
Chip Comments:

sample 1

sample 2

sample 3

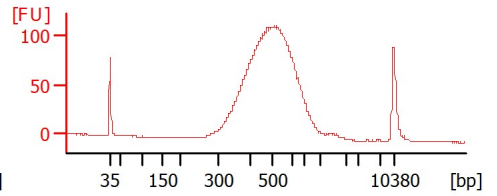
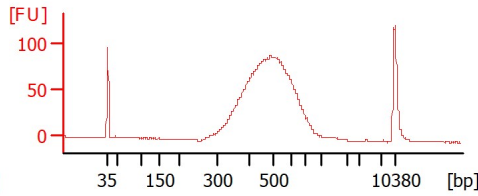
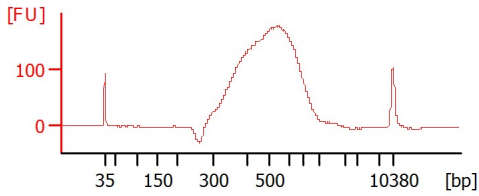

sample 4

sample 5

sample 6

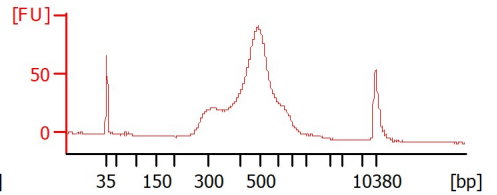
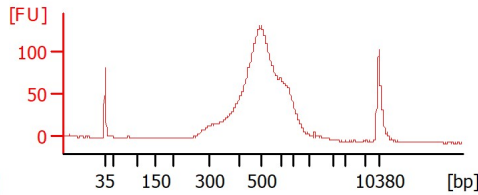
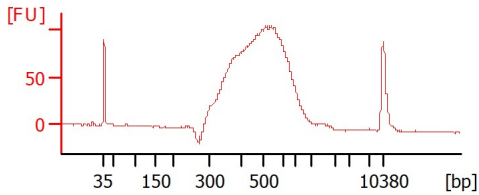

sample 7

sample 8

W3

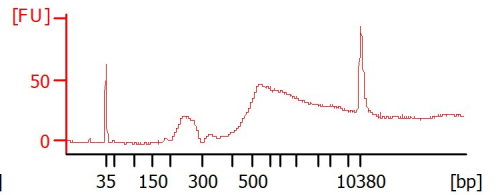
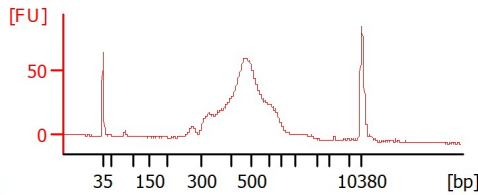
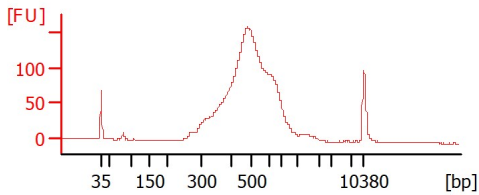

S3

R3

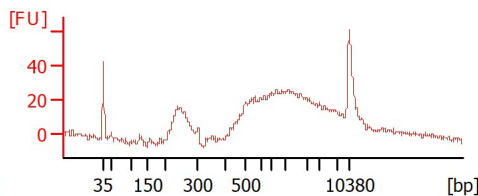
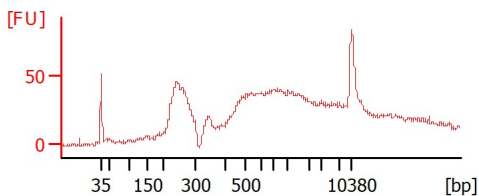

Assay Class: High Sensitivity DNA Assay
 Data Path: Z:\...\Bioanalyzer1_High Sensitivity DNA Assay_2020-03-06_001.xad

Created: 3/6/2020 3:57:49 PM
 Modified: 3/6/2020 4:39:15 PM

Electrophoresis File Run Summary (Chip Summary)

Sample Name	Sample Comment	Rest. Digest	Status	Observation	Result Label	Result Color
sample 1		<input type="checkbox"/>	✓			
sample 2		<input type="checkbox"/>	✓			
sample 3		<input type="checkbox"/>	✓			
sample 4		<input type="checkbox"/>	✓			
sample 5		<input type="checkbox"/>	✓			
sample 6		<input type="checkbox"/>	✓			
sample 7		<input type="checkbox"/>	✓			
sample 8		<input type="checkbox"/>	✓			
W3		<input type="checkbox"/>	✓			
S3		<input type="checkbox"/>	✓			
R3		<input type="checkbox"/>	✓			
Ladder		<input type="checkbox"/>	✓			

Chip Lot #

Reagent Kit Lot #

Chip Comments :

Assay Class: High Sensitivity DNA Assay
 Data Path: Z:\...\Bioanalyzer1_High Sensitivity DNA Assay_2020-03-06_001.xad

Created: 3/6/2020 3:57:49 PM
 Modified: 3/6/2020 4:39:15 PM

Electrophoresis Assay Details

General Analysis Settings

Number of Available Sample and Ladder Wells (Max.) : 12
 Minimum Visible Range [s] : 32
 Maximum Visible Range [s] : 138
 Start Analysis Time Range [s] : 33
 End Analysis Time Range [s] : 137.5
 Ladder Concentration [pg/μl] : 1950
 Uses Standard Area for Ladder Fragments
 Lower Marker Concentration [pg/μl] : 125
 Upper Marker Concentration [pg/μl] : 75
 Used Upper Marker for Quantitation
 Standard Curve Fit is Point to Point
 Show Data Aligned to Lower and Upper Marker

Integrator Settings

Integration Start Time [s] : 33.05
 Integration End Time [s] : 137
 Slope Threshold : 0.8
 Height Threshold [FU] : 5
 Area Threshold : 0.1
 Width Threshold [s] : 0.6
 Baseline Plateau [s] : 0.5

Filter Settings

Filter Width [s] : 0.5
 Polynomial Order : 4

Ladder

Ladder Peak	Size	Area
1	35	160
2	50	210
3	100	208
4	150	221
5	200	242
6	300	270
7	400	305
8	500	306
9	600	336
10	700	321
11	1000	366
12	2000	413
13	3000	411
14	7000	400
15	10380	214

Assay Class: High Sensitivity DNA Assay
 Data Path: Z:\...\Bioanalyzer1_High Sensitivity DNA Assay_2020-03-06_001.xad

Created: 3/6/2020 3:57:49 PM
 Modified: 3/6/2020 4:39:15 PM

Electropherogram Summary

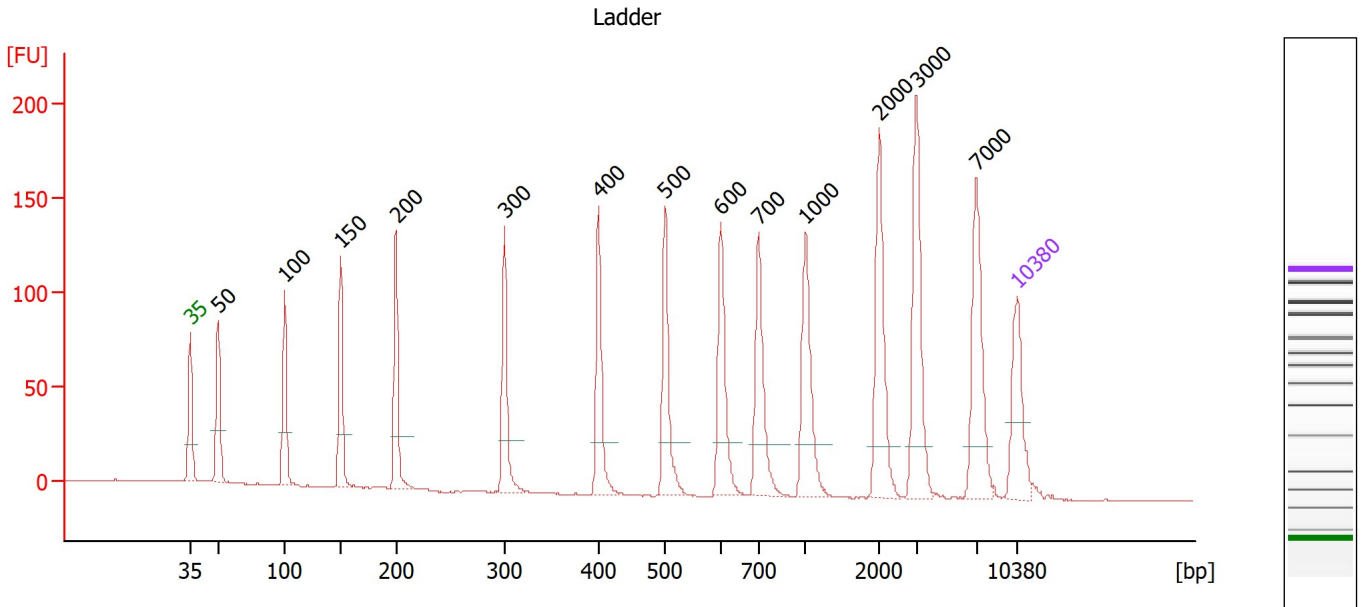

Overall Results for Ladder

Noise: 0.3

Peak table for Ladder

Peak	Size [bp]	Conc. [pg/μl]	Molarity [pmol/l]	Observations
1	35	125.00	5,411.3	Lower Marker
2	50	150.00	4,545.5	Ladder Peak
3	100	150.00	2,272.7	Ladder Peak
4	150	150.00	1,515.2	Ladder Peak
5	200	150.00	1,136.4	Ladder Peak
6	300	150.00	757.6	Ladder Peak
7	400	150.00	568.2	Ladder Peak
8	500	150.00	454.5	Ladder Peak
9	600	150.00	378.8	Ladder Peak
10	700	150.00	324.7	Ladder Peak
11	1,000	150.00	227.3	Ladder Peak
12	2,000	150.00	113.6	Ladder Peak
13	3,000	150.00	75.8	Ladder Peak
14	7,000	150.00	32.5	Ladder Peak
15	10,380	75.00	10.9	Upper Marker

Assay Class: High Sensitivity DNA Assay
 Data Path: Z:\...\Bioanalyzer1_High Sensitivity DNA Assay_2020-03-06_001.xad

Created: 3/6/2020 3:57:49 PM
 Modified: 3/6/2020 4:39:15 PM

Electropherogram Summary Continued ...

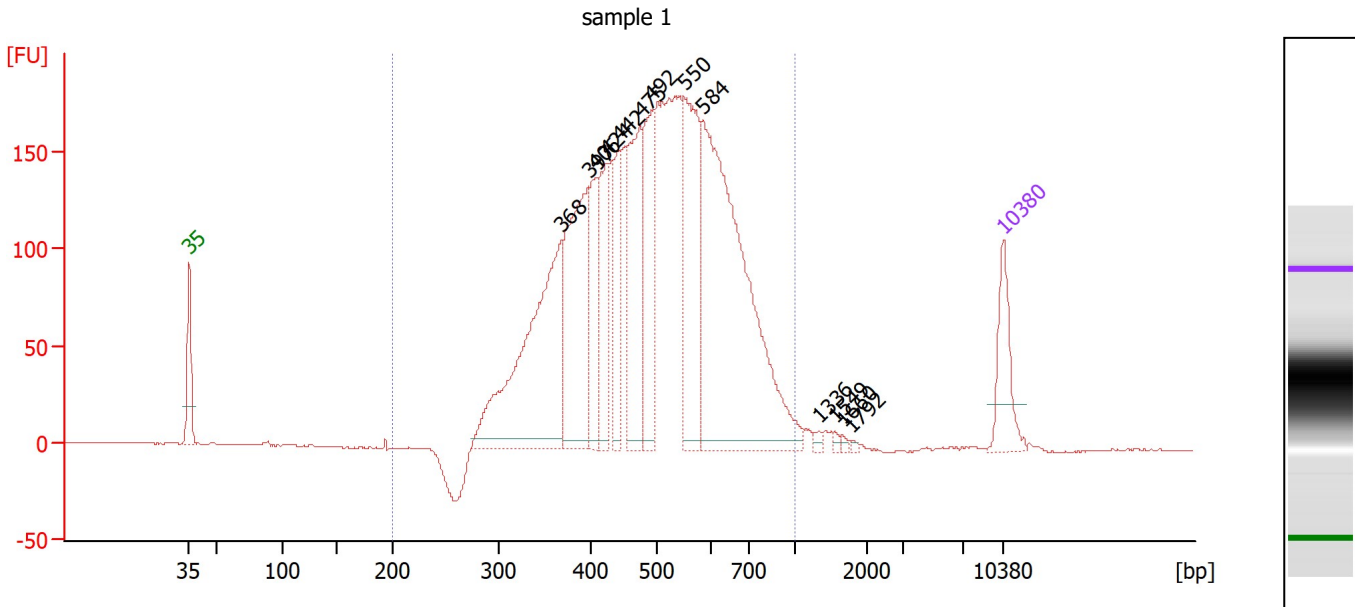

Overall Results for sample 1 : sample 1

Number of peaks found: 13 Corr. Area 1: 3,726.9
 Noise: 0.3

Peak table for sample 1 : sample 1

Peak	Size [bp]	Conc. [pg/μl]	Molarity [pmol/l]	Observations
1	35	125.00	5,411.3	Lower Marker
2	368	512.34	2,109.2	
3	397	341.78	1,303.3	
4	406	122.18	456.0	
5	424	148.61	531.2	
6	442	114.44	392.5	
7	475	235.56	751.2	
8	492	194.11	597.6	
9	550	268.10	738.3	
10	584	731.73	1,897.1	
11	1,336	6.36	7.2	
12	1,549	5.11	5.0	
13	1,660	4.04	3.7	
14	1,792	2.95	2.5	
15	10,380	75.00	10.9	Upper Marker

Region table for sample 1 : sample 1

From [bp]	To [bp]	Corr. Area	% of Total	Average Size [bp]	Size distribution in CV [%]	Conc. [pg/μl]	Molarity [pmol/l]	Color
200	1,000	3,726.9	98	505	24.7	3,314.30	10,794.7	Blue

Assay Class: High Sensitivity DNA Assay
 Data Path: Z:\...\Bioanalyzer1_High Sensitivity DNA Assay_2020-03-06_001.xad

Created: 3/6/2020 3:57:49 PM
 Modified: 3/6/2020 4:39:15 PM

Electropherogram Summary Continued ...

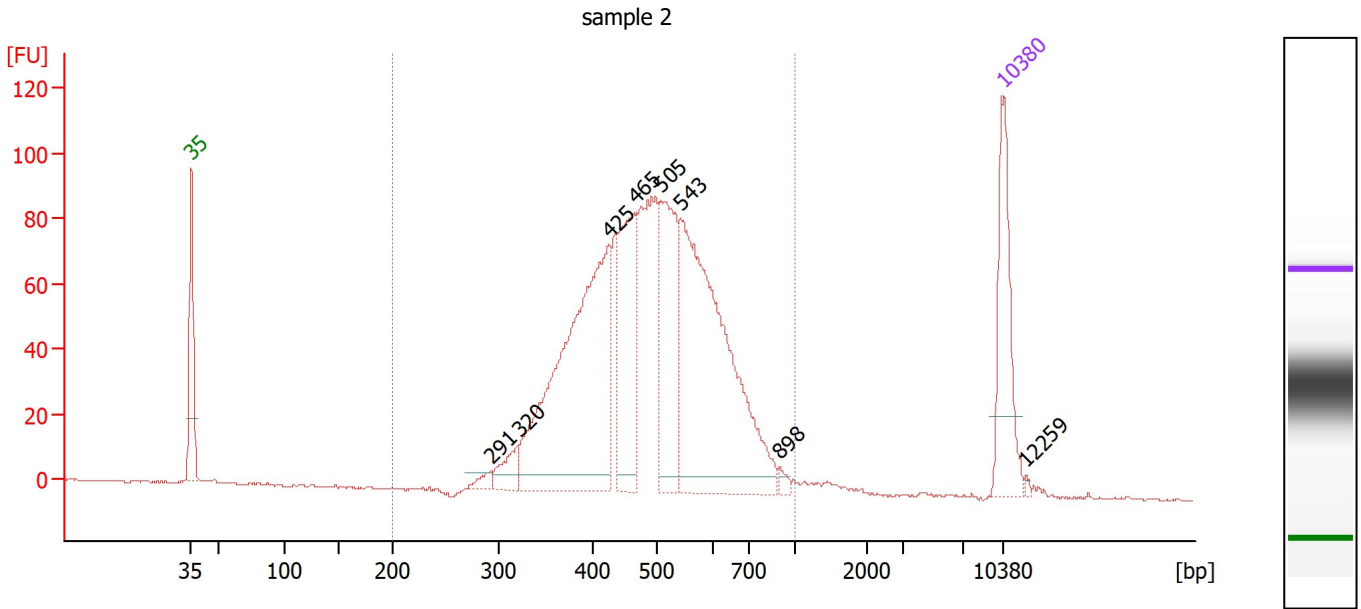

Overall Results for sample 2 : sample 2

Number of peaks found: 8 Corr. Area 1: 1,600.5
 Noise: 0.4

Peak table for sample 2 : sample 2

Peak	Size [bp]	Conc. [pg/μl]	Molarity [pmol/l]	Observations
1	35	125.00	5,411.3	Lower Marker
2	291	9.94	51.7	
3	320	26.76	126.7	
4	425	369.28	1,317.4	
5	465	141.71	462.1	
6	505	144.32	433.4	
7	543	356.09	994.0	
8	898	5.02	8.5	
9	10,380	75.00	10.9	Upper Marker
10	12,259	0.00	0.0	

Region table for sample 2 : sample 2

From [bp]	To [bp]	Corr. Area	% of Total	Average Size [bp]	Size distribution in CV [%]	Conc. [pg/μl]	Molarity [pmol/l]	Color
200	1,000	1,600.5	98	495	22.0	1,251.93	4,078.6	Blue

Assay Class: High Sensitivity DNA Assay
 Data Path: Z:\...\Bioanalyzer1_High Sensitivity DNA Assay_2020-03-06_001.xad

Created: 3/6/2020 3:57:49 PM
 Modified: 3/6/2020 4:39:15 PM

Electropherogram Summary Continued ...

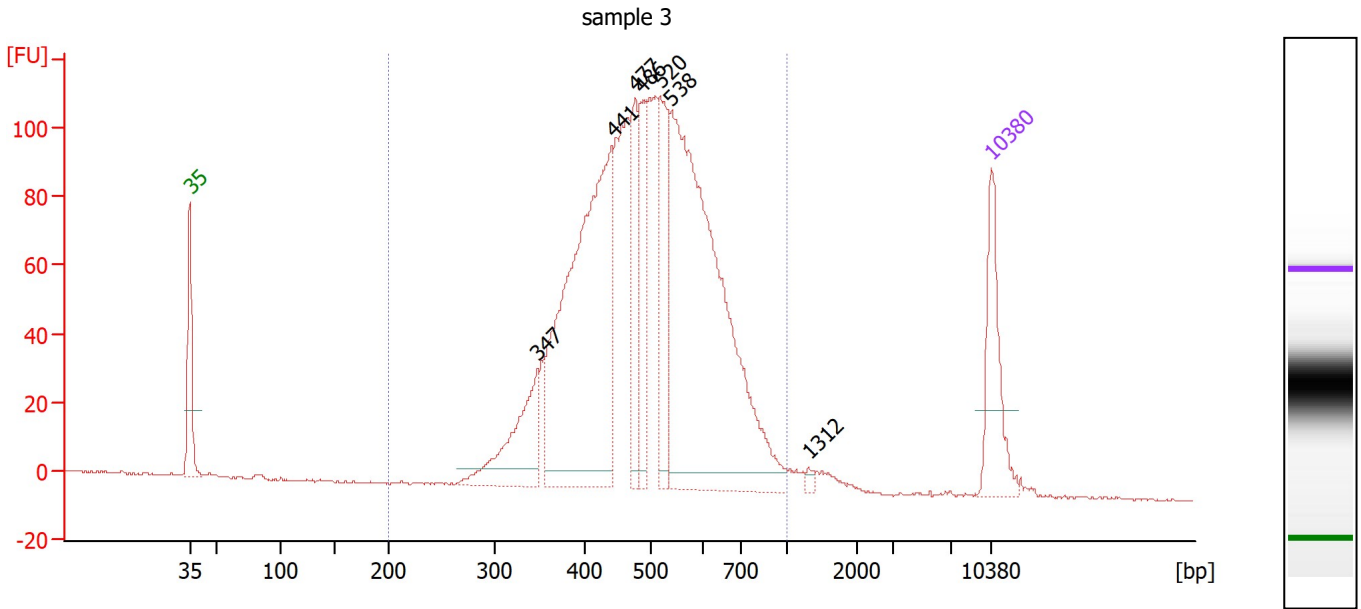

Overall Results for sample 3 : sample 3

Number of peaks found: 7 Corr. Area 1: 2,009.2
 Noise: 0.3

Peak table for sample 3 : sample 3

Peak	Size [bp]	Conc. [pg/μl]	Molarity [pmol/l]	Observations
1	35	125.00	5,411.3	Lower Marker
2	347	121.64	530.6	
3	441	530.43	1,822.3	
4	477	88.39	281.0	
5	486	95.09	296.7	
6	520	127.92	372.4	
7	538	633.90	1,784.3	
8	1,312	4.51	5.2	
9	10,380	75.00	10.9	Upper Marker

Region table for sample 3 : sample 3

From [bp]	To [bp]	Corr. Area	% of Total	Average Size [bp]	Size distribution in CV [%]	Conc. [pg/μl]	Molarity [pmol/l]	Color
200	1,000	2,009.2	98	503	22.2	1,928.06	6,188.4	Blue

Assay Class: High Sensitivity DNA Assay
 Data Path: Z:\...\Bioanalyzer1_High Sensitivity DNA Assay_2020-03-06_001.xad

Created: 3/6/2020 3:57:49 PM
 Modified: 3/6/2020 4:39:15 PM

Electropherogram Summary Continued ...

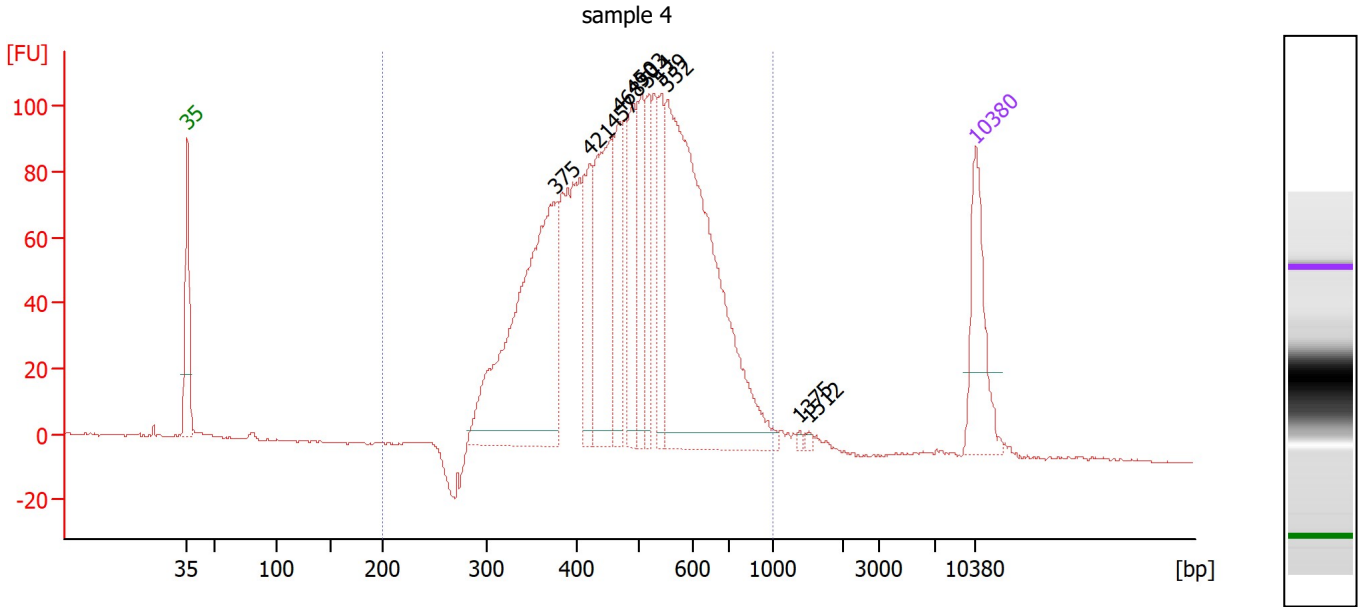

Overall Results for sample 4 : sample 4

Number of peaks found: 11 Corr. Area 1: 2,188.1
 Noise: 0.3

Peak table for sample 4 : sample 4

Peak	Size [bp]	Conc. [pg/μl]	Molarity [pmol/l]	Observations
1	35	125.00	5,411.3	Lower Marker
2	375	413.75	1,671.1	
3	421	92.89	334.3	
4	457	184.11	610.2	
5	468	88.13	285.3	
6	490	97.17	300.5	
7	503	76.89	231.6	
8	514	70.58	208.0	
9	539	73.14	205.5	
10	552	529.17	1,451.4	
11	1,375	2.43	2.7	
12	1,512	3.15	3.2	
13	10,380	75.00	10.9	Upper Marker

Region table for sample 4 : sample 4

From [bp]	To [bp]	Corr. Area	% of Total	Average Size [bp]	Size distribution in CV [%]	Conc. [pg/μl]	Molarity [pmol/l]	Color
200	1,000	2,188.1	97	493	24.3	1,942.36	6,448.9	Blue

Assay Class: High Sensitivity DNA Assay
 Data Path: Z:\...\Bioanalyzer1_High Sensitivity DNA Assay_2020-03-06_001.xad

Created: 3/6/2020 3:57:49 PM
 Modified: 3/6/2020 4:39:15 PM

Electropherogram Summary Continued ...

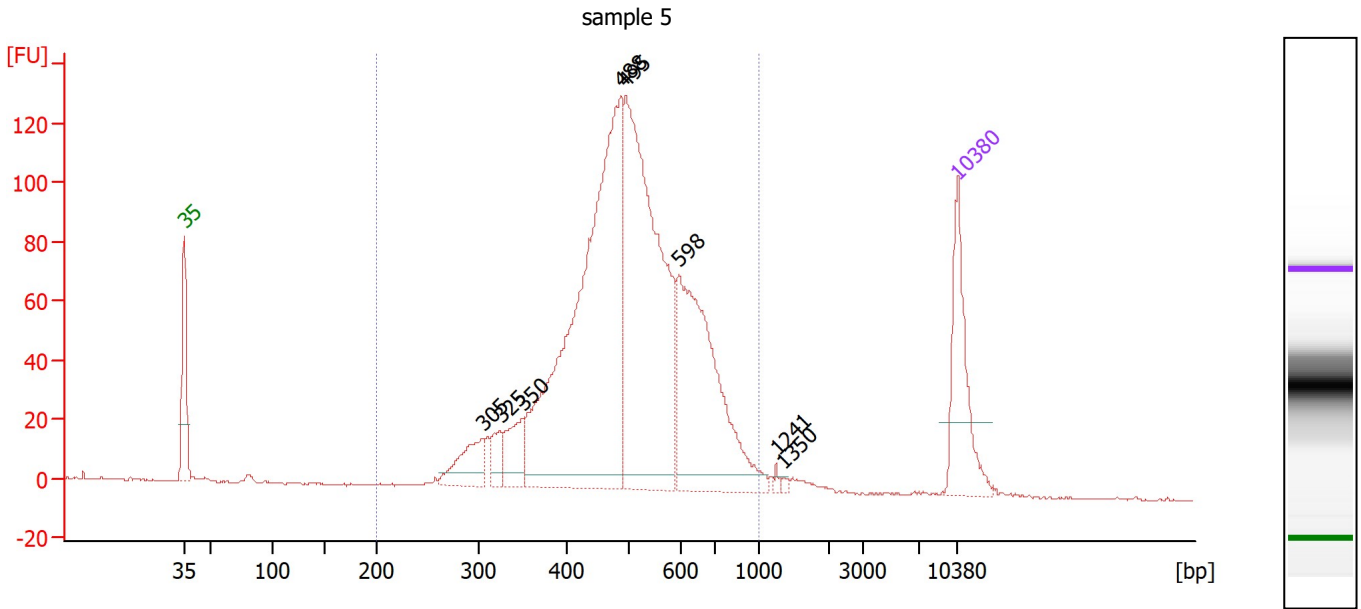

Overall Results for sample 5 : sample 5

Number of peaks found: 8 Corr. Area 1: 1,838.7
 Noise: 0.3

Peak table for sample 5 : sample 5

Peak	Size [bp]	Conc. [pg/μl]	Molarity [pmol/l]	Observations
1	35	125.00	5,411.3	Lower Marker
2	305	53.04	263.4	
3	325	23.56	109.9	
4	350	45.11	195.1	
5	488	591.20	1,835.4	
6	495	445.62	1,364.3	
7	598	252.50	640.0	
8	1,241	2.64	3.2	
9	1,350	2.69	3.0	
10	10,380	75.00	10.9	Upper Marker

Region table for sample 5 : sample 5

From [bp]	To [bp]	Corr. Area	% of Total	Average Size [bp]	Size distribution in CV [%]	Conc. [pg/μl]	Molarity [pmol/l]	Color
200	1,000	1,838.7	98	509	23.0	1,426.57	4,574.6	Blue

Assay Class: High Sensitivity DNA Assay
 Data Path: Z:\...\Bioanalyzer1_High Sensitivity DNA Assay_2020-03-06_001.xad

Created: 3/6/2020 3:57:49 PM
 Modified: 3/6/2020 4:39:15 PM

Electropherogram Summary Continued ...

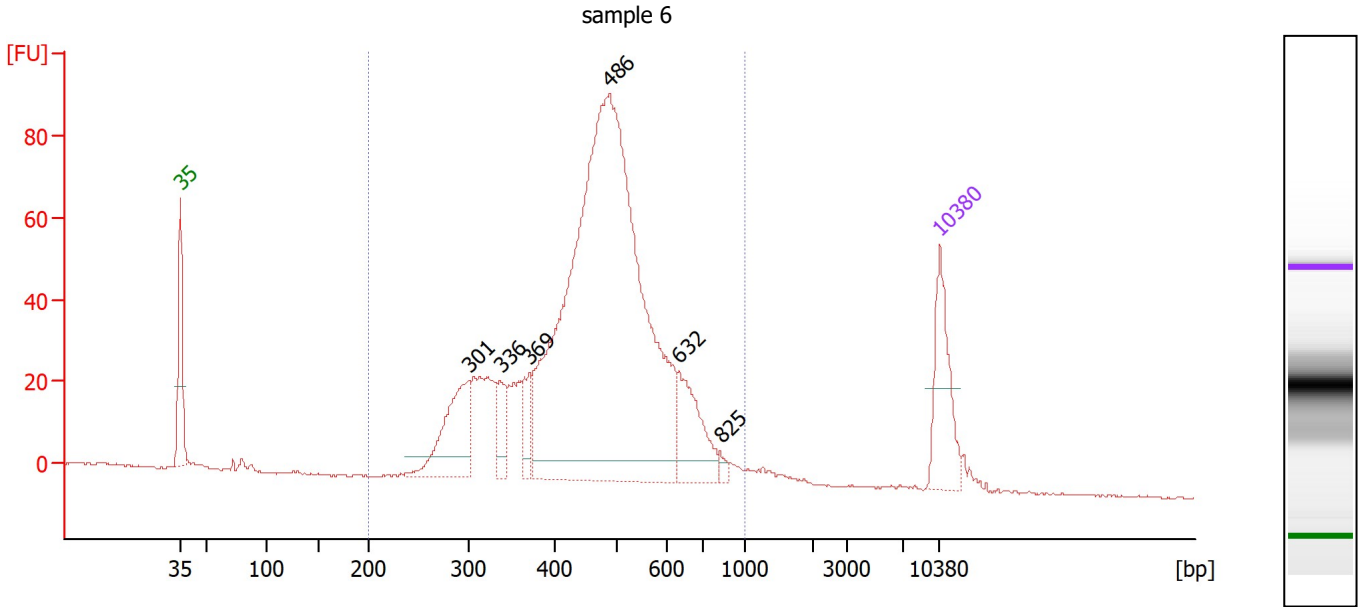

Overall Results for sample 6 : sample 6

Number of peaks found: 6 Corr. Area 1: 1,249.5
 Noise: 0.2

Peak table for sample 6 : sample 6

Peak	Size [bp]	Conc. [pg/μl]	Molarity [pmol/l]	Observations
1	35	125.00	5,411.3	Lower Marker
2	301	135.58	683.5	
3	336	40.37	181.9	
4	369	37.74	154.8	
5	486	1,155.04	3,598.0	
6	632	92.99	223.0	
7	825	7.06	13.0	
8	10,380	75.00	10.9	Upper Marker

Region table for sample 6 : sample 6

From [bp]	To [bp]	Corr. Area	% of Total	Average Size [bp]	Size distribution in CV [%]	Conc. [pg/μl]	Molarity [pmol/l]	Color
200	1,000	1,249.5	97	471	23.8	1,645.00	5,738.6	Blue

Assay Class: High Sensitivity DNA Assay
 Data Path: Z:\...\Bioanalyzer1_High Sensitivity DNA Assay_2020-03-06_001.xad

Created: 3/6/2020 3:57:49 PM
 Modified: 3/6/2020 4:39:15 PM

Electropherogram Summary Continued ...

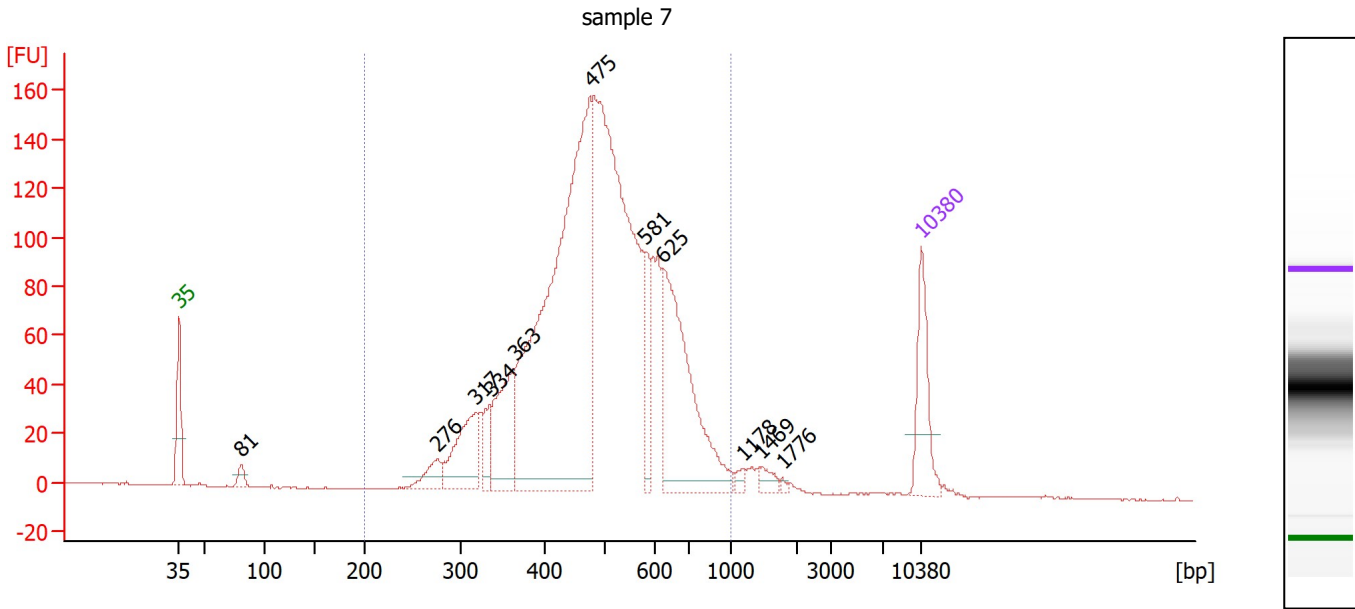

Overall Results for sample 7 : sample 7

Number of peaks found: 11 Corr. Area 1: 2,452.9
 Noise: 0.2

Peak table for sample 7 : sample 7

Peak	Size [bp]	Conc. [pg/μl]	Molarity [pmol/l]	Observations
1	35	125.00	5,411.3	Lower Marker
2	81	18.95	354.7	
3	276	38.02	208.9	
4	317	117.52	562.0	
5	334	38.45	174.2	
6	363	134.93	563.4	
7	475	883.56	2,818.7	
8	581	69.19	180.3	
9	625	301.55	731.5	
10	1,178	7.74	10.0	
11	1,469	13.36	13.8	
12	1,776	2.86	2.4	
13	10,380	75.00	10.9	Upper Marker

Region table for sample 7 : sample 7

From [bp]	To [bp]	Corr. Area	% of Total	Average Size [bp]	Size distribution in CV [%]	Conc. [pg/μl]	Molarity [pmol/l]	Color
200	1,000	2,452.9	97	499	23.7	2,498.57	8,195.9	Blue

Assay Class: High Sensitivity DNA Assay
 Data Path: Z:\...\Bioanalyzer1_High Sensitivity DNA Assay_2020-03-06_001.xad

Created: 3/6/2020 3:57:49 PM
 Modified: 3/6/2020 4:39:15 PM

Electropherogram Summary Continued ...

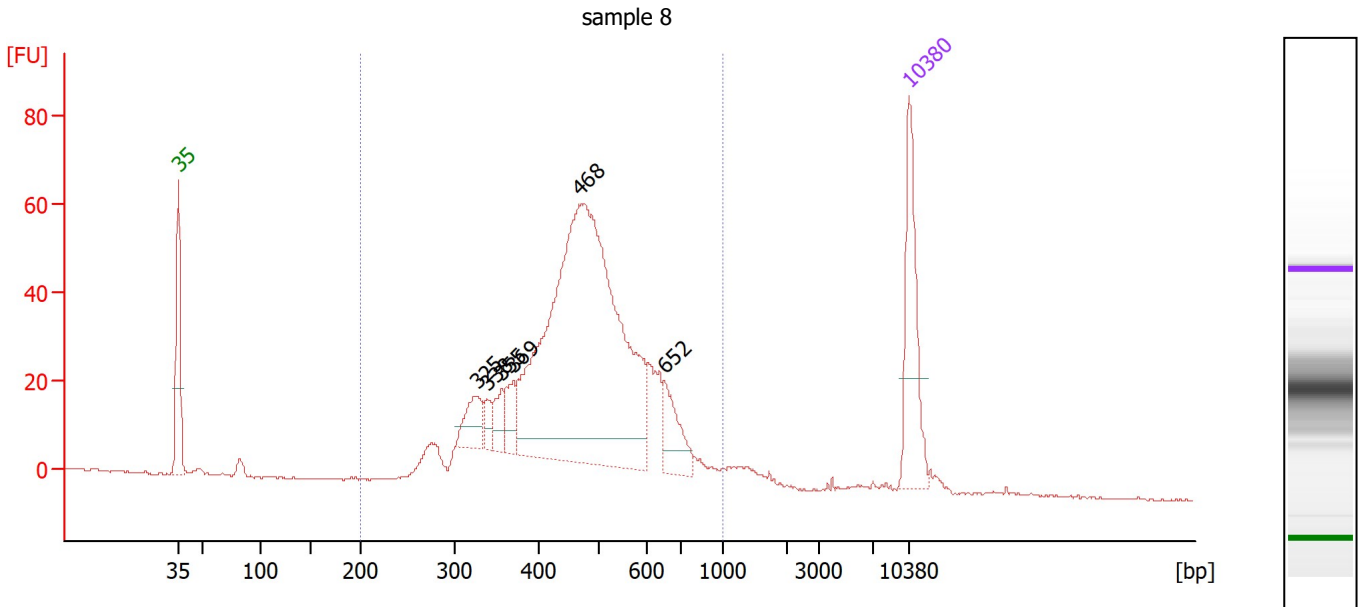

Overall Results for sample 8 : sample 8

Number of peaks found: 6 Corr. Area 1: 913.2
 Noise: 0.3

Peak table for sample 8 : sample 8

Peak	Size [bp]	Conc. [pg/μl]	Molarity [pmol/l]	Observations
1	35	125.00	5,411.3	Lower Marker
2	325	39.12	182.7	
3	338	15.38	68.9	
4	355	21.83	93.1	
5	369	27.17	111.7	
6	468	644.67	2,088.1	
7	652	41.26	95.9	
8	10,380	75.00	10.9	Upper Marker

Region table for sample 8 : sample 8

From [bp]	To [bp]	Corr. Area	% of Total	Average Size [bp]	Size distribution in CV [%]	Conc. [pg/μl]	Molarity [pmol/l]	Color
200	1,000	913.2	96	480	23.8	1,046.15	3,563.5	Blue

Assay Class: High Sensitivity DNA Assay
 Data Path: Z:\...\Bioanalyzer1_High Sensitivity DNA Assay_2020-03-06_001.xad

Created: 3/6/2020 3:57:49 PM
 Modified: 3/6/2020 4:39:15 PM

Electropherogram Summary Continued ...

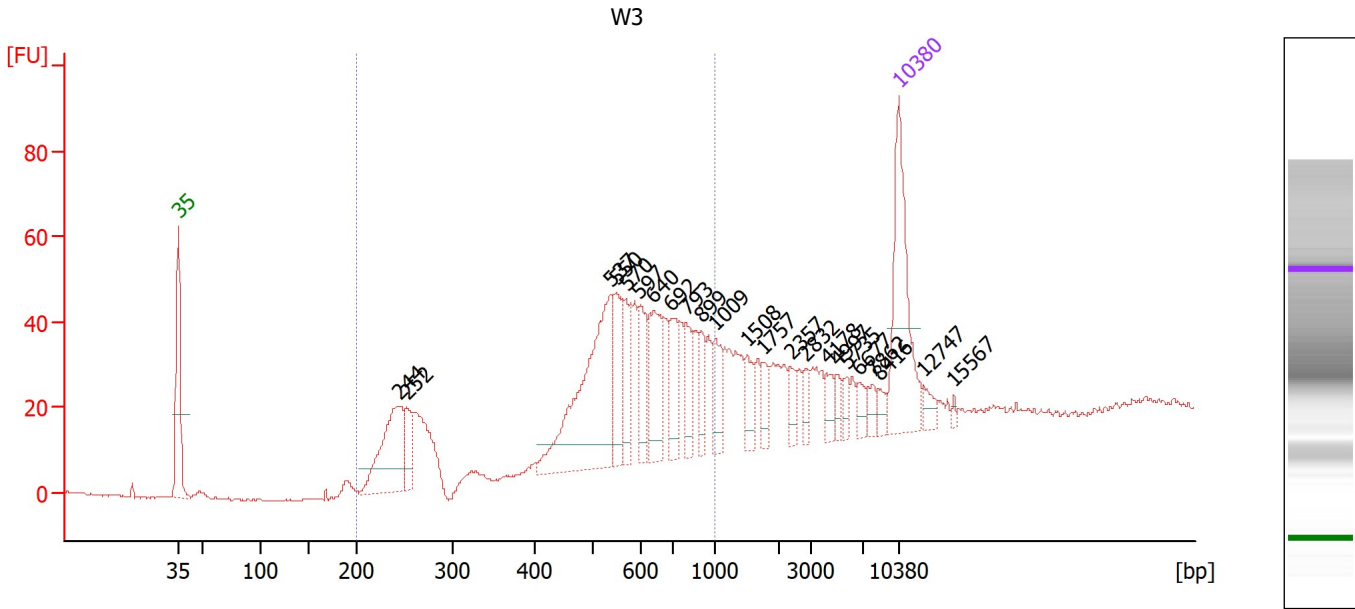

Overall Results for sample 9 : W3

Number of peaks found: 23 Corr. Area 1: 542.9
 Noise: 0.2

Peak table for sample 9 : W3

Peak	Size [bp]	Conc. [pg/μl]	Molarity [pmol/l]	Observations
1	35	125.00	5,411.3	Lower Marker
2	244	91.64	569.5	
3	252	26.42	158.7	
4	537	158.03	446.1	
5	550	38.98	107.4	
6	570	31.87	84.7	
7	597	34.66	87.9	
8	640	51.87	122.8	
9	692	31.97	70.0	
10	793	23.54	45.0	
11	899	17.94	30.3	
12	1,009	24.70	37.1	
13	1,508	15.83	15.9	
14	1,757	10.31	8.9	
15	2,357	10.22	6.6	
16	2,832	8.43	4.5	
17	4,178	9.72	3.5	
18	4,997	7.14	2.2	
19	5,735	7.30	1.9	
20	6,677	9.84	2.2	
21	7,862	7.32	1.4	
22	8,416	6.14	1.1	
23	10,380	75.00	10.9	Upper Marker
24	12,747	0.00	0.0	
25	15,567	0.00	0.0	

Assay Class: High Sensitivity DNA Assay
 Data Path: Z:\...\Bioanalyzer1_High Sensitivity DNA Assay_2020-03-06_001.xad

Created: 3/6/2020 3:57:49 PM
 Modified: 3/6/2020 4:39:15 PM

Electropherogram Summary Continued ...

... Region table for sample 9 :

W3

From [bp]	To [bp]	Corr. Area	% of Total	Average Size [bp]	Size distribution in CV [%]	Conc. [pg/μl]	Molarity [pmol/l]	Color
200	1,000	542.9	66	592	31.2	540.11	1,731.0	Blue

Assay Class: High Sensitivity DNA Assay
 Data Path: Z:\...\Bioanalyzer1_High Sensitivity DNA Assay_2020-03-06_001.xad

Created: 3/6/2020 3:57:49 PM
 Modified: 3/6/2020 4:39:15 PM

Electropherogram Summary Continued ...

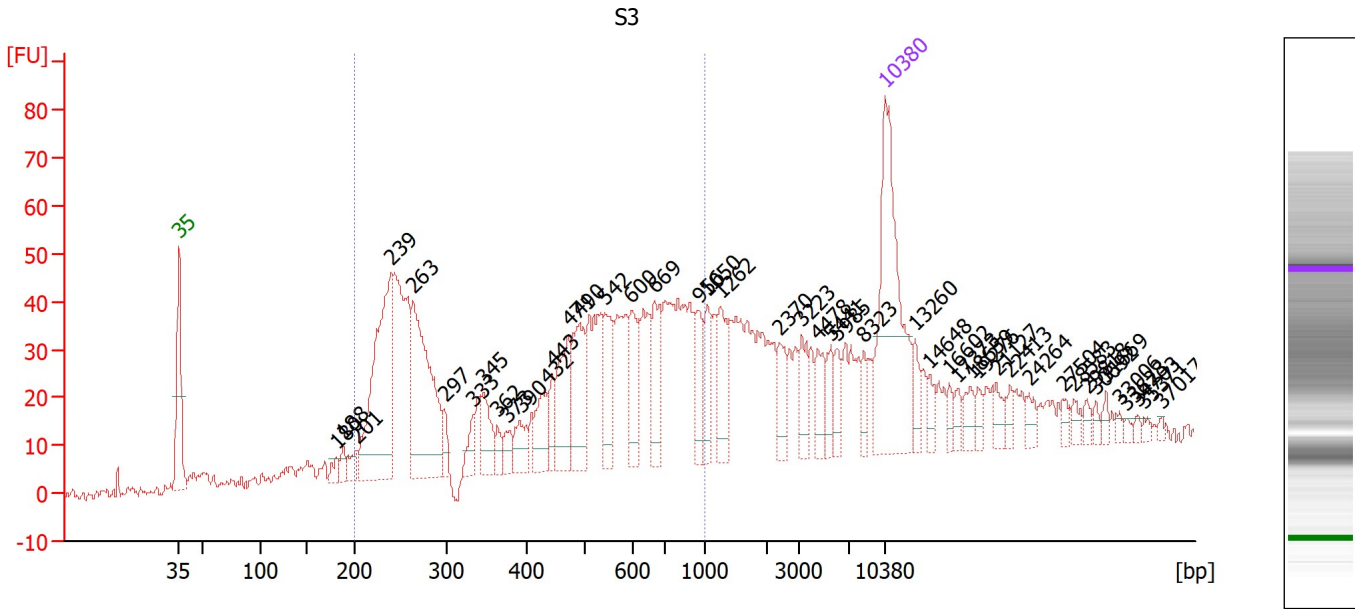

Overall Results for sample 10 : S3

Number of peaks found: 46 Corr. Area 1: 948.5
 Noise: 1.6

Peak table for sample 10 : S3

Peak	Size [bp]	Conc. [pg/μl]	Molarity [pmol/l]	Observations
1	35	125.00	5,411.3	Lower Marker
2	180	6.31	53.1	
3	188	7.18	57.9	
4	201	7.85	59.1	
5	239	121.40	769.8	
6	263	103.57	596.3	
7	297	7.82	39.9	
8	333	9.82	44.7	
9	345	19.88	87.3	
10	362	7.46	31.3	
11	373	7.58	30.8	
12	390	13.74	53.4	
13	432	19.63	68.9	
14	443	11.61	39.7	
15	471	33.41	107.4	
16	490	38.04	117.6	
17	542	28.97	81.0	
18	600	26.58	67.2	
19	669	24.04	54.5	
20	956	18.61	29.5	
21	1,050	15.93	23.0	
22	1,262	23.14	27.8	
23	2,370	13.16	8.4	
24	3,223	12.24	5.8	
25	4,478	12.39	4.2	
26	5,441	8.96	2.5	

Assay Class: High Sensitivity DNA Assay
 Data Path: Z:\...\Bioanalyzer1_High Sensitivity DNA Assay_2020-03-06_001.xad

Created: 3/6/2020 3:57:49 PM
 Modified: 3/6/2020 4:39:15 PM

Electropherogram Summary Continued ...

... Peak table for sample 10 : S3

Peak	Size [bp]	Conc. [pg/μl]	Molarity [pmol/l]	Observations
27	5,985	8.27	2.1	
28	8,323	7.02	1.3	
29	10,380	75.00	10.9	Upper Marker
30	13,260	0.00	0.0	
31	14,648	0.00	0.0	
32	16,602	0.00	0.0	
33	17,373	0.00	0.0	
34	18,659	0.00	0.0	
35	19,276	0.00	0.0	
36	21,127	0.00	0.0	
37	22,413	0.00	0.0	
38	24,264	0.00	0.0	
39	27,504	0.00	0.0	
40	28,583	0.00	0.0	
41	29,818	0.00	0.0	
42	30,692	0.00	0.0	
43	31,669	0.00	0.0	
44	33,006	0.00	0.0	
45	33,623	0.00	0.0	
46	34,703	0.00	0.0	
47	35,371	0.00	0.0	
48	37,017	0.00	0.0	

Region table for sample 10 : S3

From [bp]	To [bp]	Corr. Area	% of Total	Average Size [bp]	Size distribution in CV [%]	Conc. [pg/μl]	Molarity [pmol/l]	Color
200	1,000	948.5	63	490	43.4	744.70	3,110.8	

Assay Class: High Sensitivity DNA Assay
 Data Path: Z:\...\Bioanalyzer1_High Sensitivity DNA Assay_2020-03-06_001.xad

Created: 3/6/2020 3:57:49 PM
 Modified: 3/6/2020 4:39:15 PM

Electropherogram Summary Continued ...

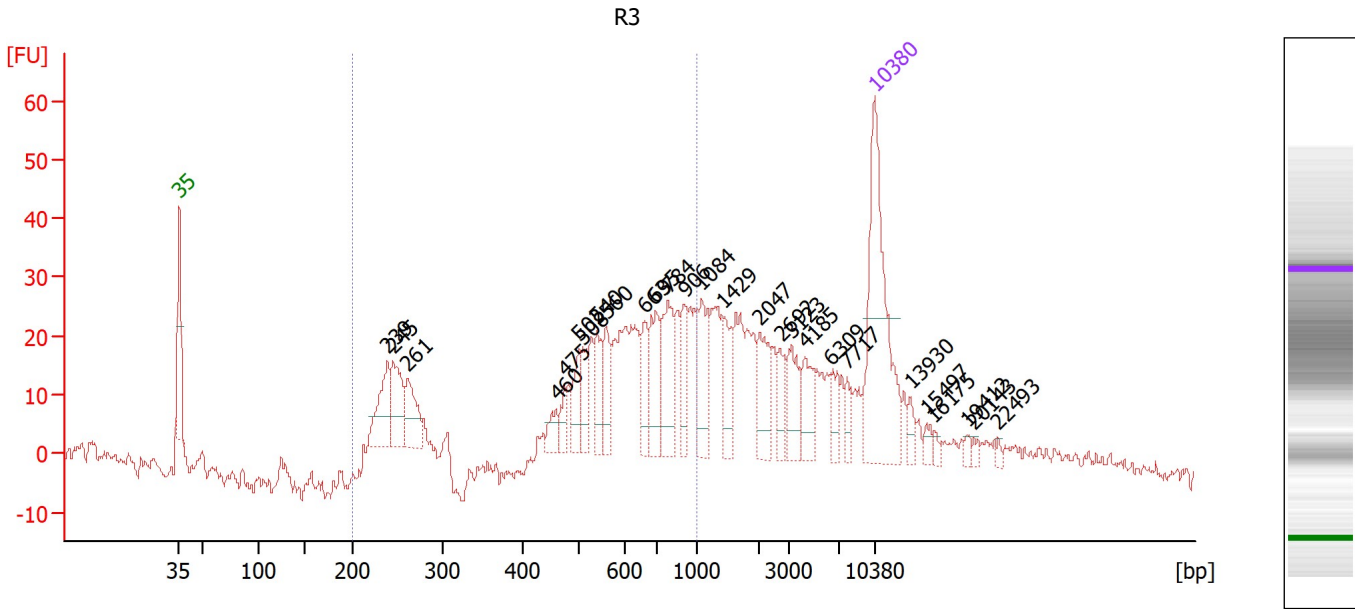

Overall Results for sample 11 : R3

Number of peaks found: 27 Corr. Area 1: 421.0
 Noise: 1.3

Peak table for sample 11 : R3

Peak	Size [bp]	Conc. [pg/μl]	Molarity [pmol/l]	Observations
1	35	125.00	5,411.3	Lower Marker
2	239	33.55	212.7	
3	245	32.49	201.1	
4	261	27.78	161.5	
5	460	9.28	30.6	
6	475	9.41	30.0	
7	502	15.71	47.4	
8	508	14.38	42.9	
9	540	17.64	49.5	
10	560	17.55	47.4	
11	663	18.24	41.7	
12	695	28.44	62.0	
13	784	32.81	63.4	
14	906	17.54	29.3	
15	1,084	22.33	31.2	
16	1,429	18.85	20.0	
17	2,047	21.21	15.7	
18	2,692	11.15	6.3	
19	3,123	17.37	8.4	
20	4,185	15.92	5.8	
21	6,309	9.99	2.4	
22	7,717	6.76	1.3	
23	10,380	75.00	10.9	Upper Marker
24	13,930	0.00	0.0	
25	15,497	0.00	0.0	
26	16,175	0.00	0.0	

Assay Class: High Sensitivity DNA Assay
 Data Path: Z:\...\Bioanalyzer1_High Sensitivity DNA Assay_2020-03-06_001.xad

Created: 3/6/2020 3:57:49 PM
 Modified: 3/6/2020 4:39:15 PM

Electropherogram Summary Continued ...

... Peak table for sample 11 : R3

Peak	Size [bp]	Conc. [pg/μl]	Molarity [pmol/l]	Observations
27	19,412	0.00	0.0	
28	20,143	0.00	0.0	
29	22,493	0.00	0.0	

Region table for sample 11 : R3

From [bp]	To [bp]	Corr. Area	% of Total	Average Size [bp]	Size distribution in CV [%]	Conc. [pg/μl]	Molarity [pmol/l]	Color
200	1,000	421.0	54	592	35.3	426.52	1,447.3	■

Assay Class: High Sensitivity DNA Assay
Data Path: Z:\...\Bioanalyzer1_High Sensitivity DNA Assay_2020-03-06_001.xad

Created: 3/6/2020 3:57:49 PM
Modified: 3/6/2020 4:39:15 PM

Gel Image

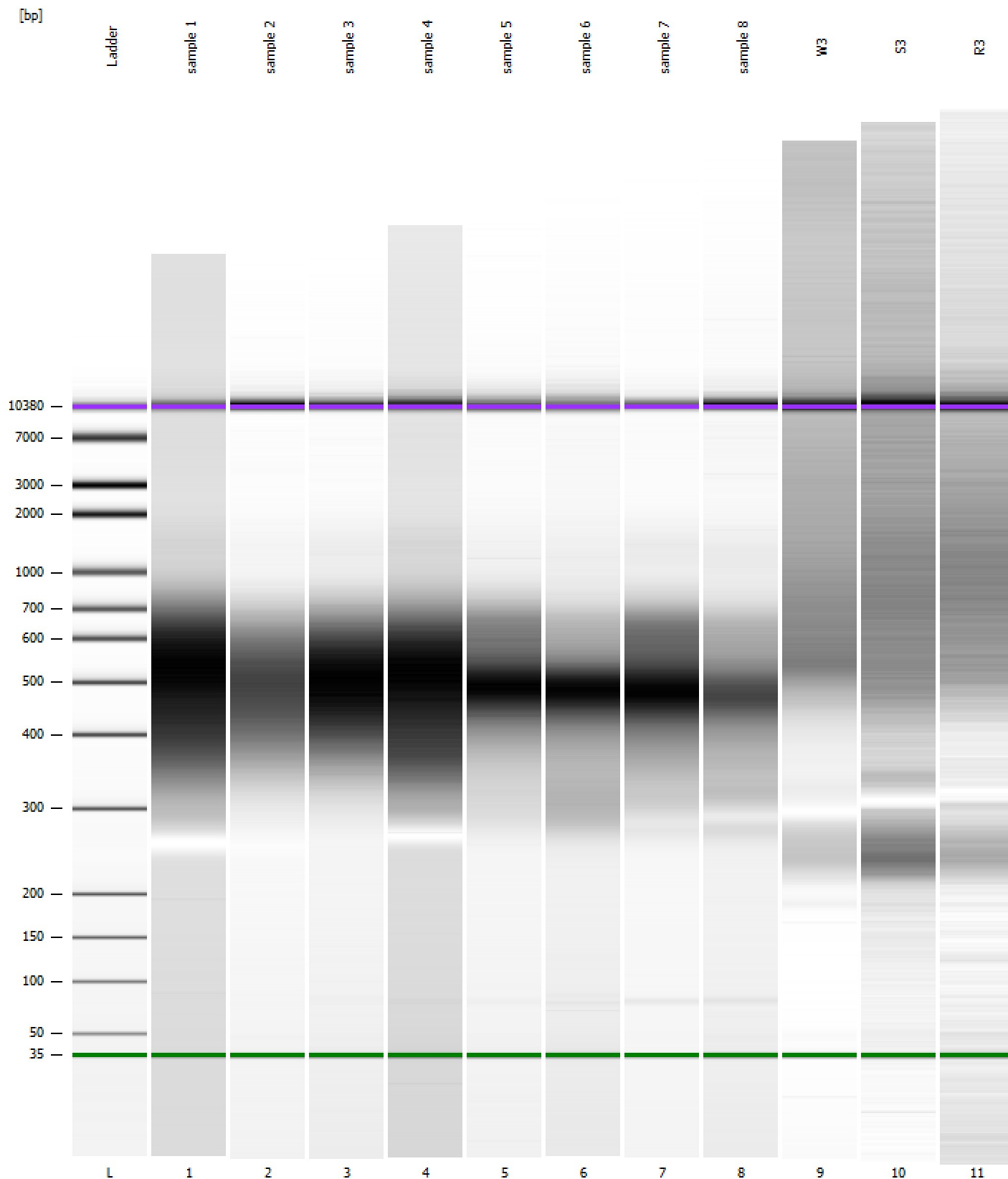

Assay Class: High Sensitivity DNA Assay Created: 3/6/2020 3:57:49 PM
 Data Path: Z:\...\Bioanalyzer1_High Sensitivity DNA Assay_2020-03-06_001.xad Modified: 3/6/2020 4:39:15 PM

Run Logbook

Description	Number	Source	Category	Sub Category	Time	Time Zone	User	Host
Run ended on port 1 (Number of wells acquired: 12)		Instrument	Run		3/6/2020 4:39:11 PM	(GMT --08:00) Pacific Standard Time	sbsuser	DESKTOP-4UNV VOB
Run started on port 1 (File: Z:\XADs\2020-03-06\Bioanalyze r1_High Sensitivity DNA Assay_2020-03-06_001.xad)		Instrument	Run		3/6/2020 3:57:54 PM	(GMT --08:00) Pacific Standard Time	sbsuser	DESKTOP-4UNV VOB
Product Number : G2938C		Instrument	Run		3/6/2020 3:57:54 PM	(GMT --08:00) Pacific Standard Time	sbsuser	DESKTOP-4UNV VOB
Name :		Instrument	Run		3/6/2020 3:57:54 PM	(GMT --08:00) Pacific Standard Time	sbsuser	DESKTOP-4UNV VOB
Vendor : Agilent Technologies		Instrument	Run		3/6/2020 3:57:54 PM	(GMT --08:00) Pacific Standard Time	sbsuser	DESKTOP-4UNV VOB
Serial# : DE34903152		Instrument	Run		3/6/2020 3:57:54 PM	(GMT --08:00) Pacific Standard Time	sbsuser	DESKTOP-4UNV VOB
Firmware : C.01.069		Instrument	Run		3/6/2020 3:57:54 PM	(GMT --08:00) Pacific Standard Time	sbsuser	DESKTOP-4UNV VOB
Cartridge : Electrode		Instrument	Run		3/6/2020 3:57:54 PM	(GMT --08:00) Pacific Standard Time	sbsuser	DESKTOP-4UNV VOB