

Assay Class: High Sensitivity DNA Assay
Data Path: Z:\...\Bioanalyzer1_High Sensitivity DNA Assay_2020-03-10_002.xad

Created: 3/10/2020 3:34:14 PM
Modified: 3/10/2020 3:55:35 PM

Electrophoresis File Run Summary

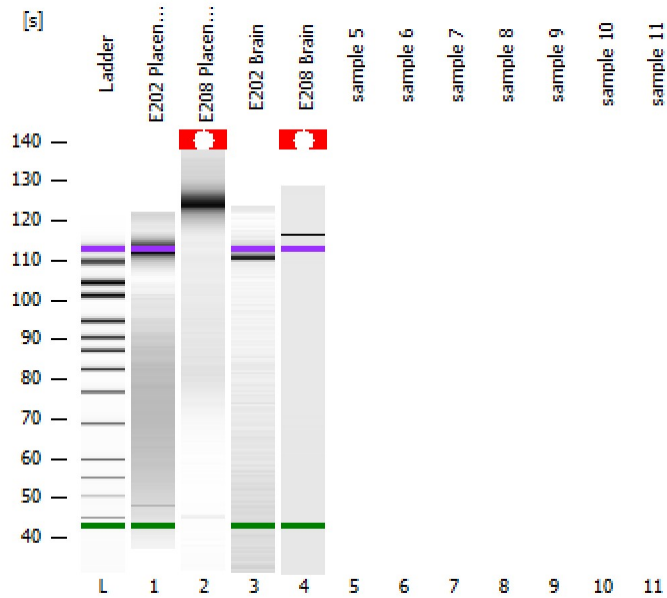

Instrument Information:

Instrument Name: DE34903152 Firmware: C.01.069
Serial#: DE34903152 Type: G2938C

Assay Information:

Assay Origin Path: C:\Program Files (x86)\Agilent\2100 bioanalyzer\2100 expert\assays\dsDNA\High Sensitivity DNA.xsy
Assay Class: High Sensitivity DNA Assay
Version: 1.03
Assay Comments: Copyright © 2003-2010 Agilent Technologies

Chip Information:

Chip Lot #: Reagent Kit Lot #: Chip Comments:

E202 Placenta DNA

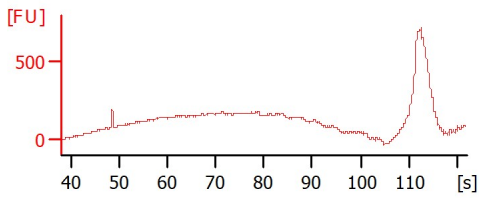

E208 Placenta DNA

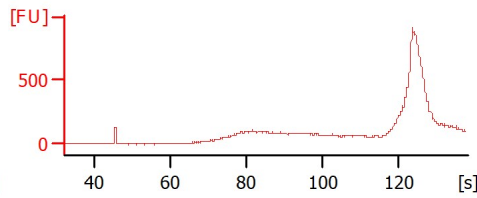

E202 Brain DNA

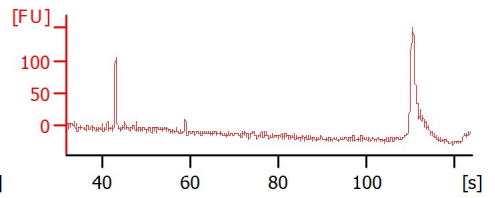

E208 Brain DNA

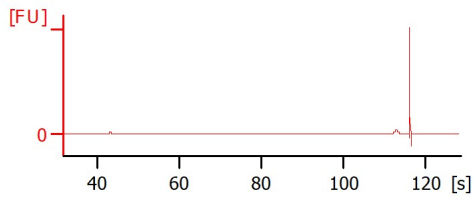

Assay Class: High Sensitivity DNA Assay
 Data Path: Z:\...\Bioanalyzer1_High Sensitivity DNA Assay_2020-03-10_002.xad

Created: 3/10/2020 3:34:14 PM
 Modified: 3/10/2020 3:55:35 PM

Electrophoresis File Run Summary (Chip Summary)

Sample Name	Sample Comment	Rest. Digest	Status	Observation	Result Label	Result Color
E202 Placenta DNA		<input type="checkbox"/>	✓			
E208 Placenta DNA		<input type="checkbox"/>	✓			
E202 Brain DNA		<input type="checkbox"/>	✓			
E208 Brain DNA		<input type="checkbox"/>	✓			
sample 5		<input type="checkbox"/>				
sample 6		<input type="checkbox"/>				
sample 7		<input type="checkbox"/>				
sample 8		<input type="checkbox"/>				
sample 9		<input type="checkbox"/>				
sample 10		<input type="checkbox"/>				
sample 11		<input type="checkbox"/>				
Ladder		<input type="checkbox"/>	✓			

Chip Lot #

Reagent Kit Lot #

Chip Comments :

Assay Class: High Sensitivity DNA Assay
 Data Path: Z:\...\Bioanalyzer1_High Sensitivity DNA Assay_2020-03-10_002.xad

Created: 3/10/2020 3:34:14 PM
 Modified: 3/10/2020 3:55:35 PM

Electrophoresis Assay Details

General Analysis Settings

Number of Available Sample and Ladder Wells (Max.) : 12
 Minimum Visible Range [s] : 32
 Maximum Visible Range [s] : 138
 Start Analysis Time Range [s] : 33
 End Analysis Time Range [s] : 137.5
 Ladder Concentration [pg/μl] : 1950
 Uses Standard Area for Ladder Fragments
 Lower Marker Concentration [pg/μl] : 125
 Upper Marker Concentration [pg/μl] : 75
 Used Upper Marker for Quantitation
 Standard Curve Fit is Point to Point
 Show Data Aligned to Lower and Upper Marker

Integrator Settings

Integration Start Time [s] : 33.05
 Integration End Time [s] : 137
 Slope Threshold : 0.8
 Height Threshold [FU] : 5
 Area Threshold : 0.1
 Width Threshold [s] : 0.6
 Baseline Plateau [s] : 0.5

Filter Settings

Filter Width [s] : 0.5
 Polynomial Order : 4

Ladder

Ladder Peak	Size	Area
1	35	160
2	50	210
3	100	208
4	150	221
5	200	242
6	300	270
7	400	305
8	500	306
9	600	336
10	700	321
11	1000	366
12	2000	413
13	3000	411
14	7000	400
15	10380	214

Assay Class: High Sensitivity DNA Assay
 Data Path: Z:\...\Bioanalyzer1_High Sensitivity DNA Assay_2020-03-10_002.xad

Created: 3/10/2020 3:34:14 PM
 Modified: 3/10/2020 3:55:35 PM

Electropherogram Summary

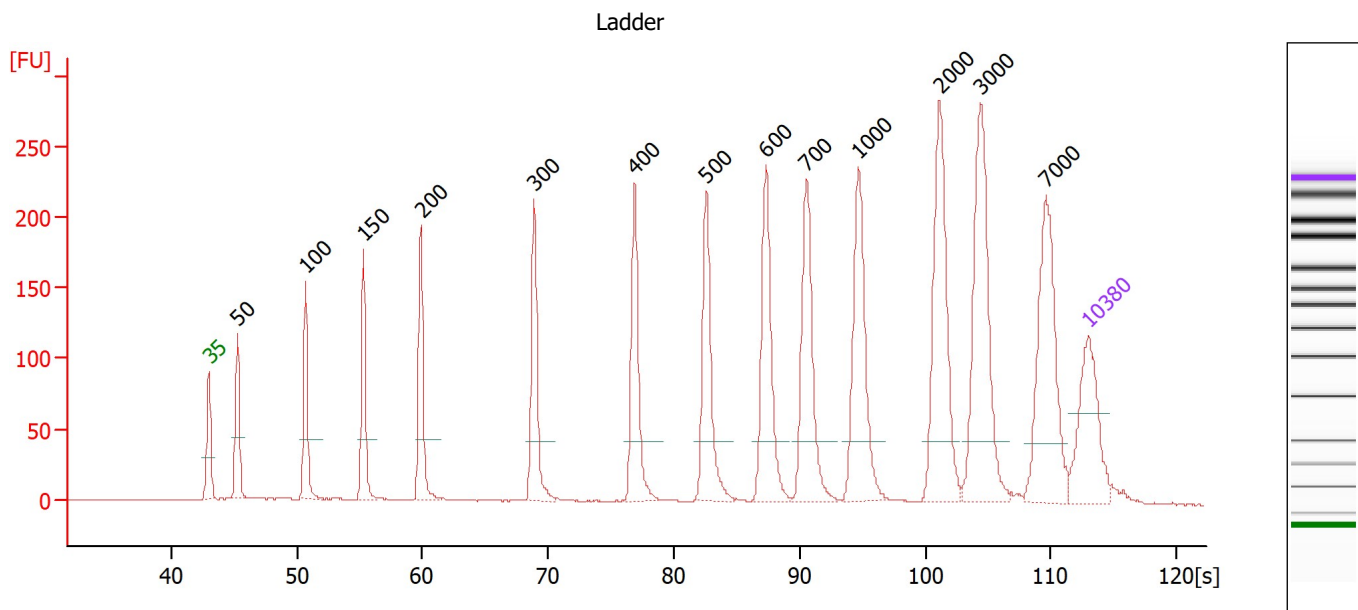

Overall Results for Ladder

Noise: 0.3

Peak table for Ladder

Peak	Size [bp]	Conc. [pg/μl]	Molarity [pmol/l]	Observations
1	35	125.00	5,411.3	Lower Marker
2	50	150.00	4,545.5	Ladder Peak
3	100	150.00	2,272.7	Ladder Peak
4	150	150.00	1,515.2	Ladder Peak
5	200	150.00	1,136.4	Ladder Peak
6	300	150.00	757.6	Ladder Peak
7	400	150.00	568.2	Ladder Peak
8	500	150.00	454.5	Ladder Peak
9	600	150.00	378.8	Ladder Peak
10	700	150.00	324.7	Ladder Peak
11	1,000	150.00	227.3	Ladder Peak
12	2,000	150.00	113.6	Ladder Peak
13	3,000	150.00	75.8	Ladder Peak
14	7,000	150.00	32.5	Ladder Peak
15	10,380	75.00	10.9	Upper Marker

Assay Class: High Sensitivity DNA Assay
 Data Path: Z:\...\Bioanalyzer1_High Sensitivity DNA Assay_2020-03-10_002.xad

Created: 3/10/2020 3:34:14 PM
 Modified: 3/10/2020 3:55:35 PM

Electropherogram Summary Continued ...

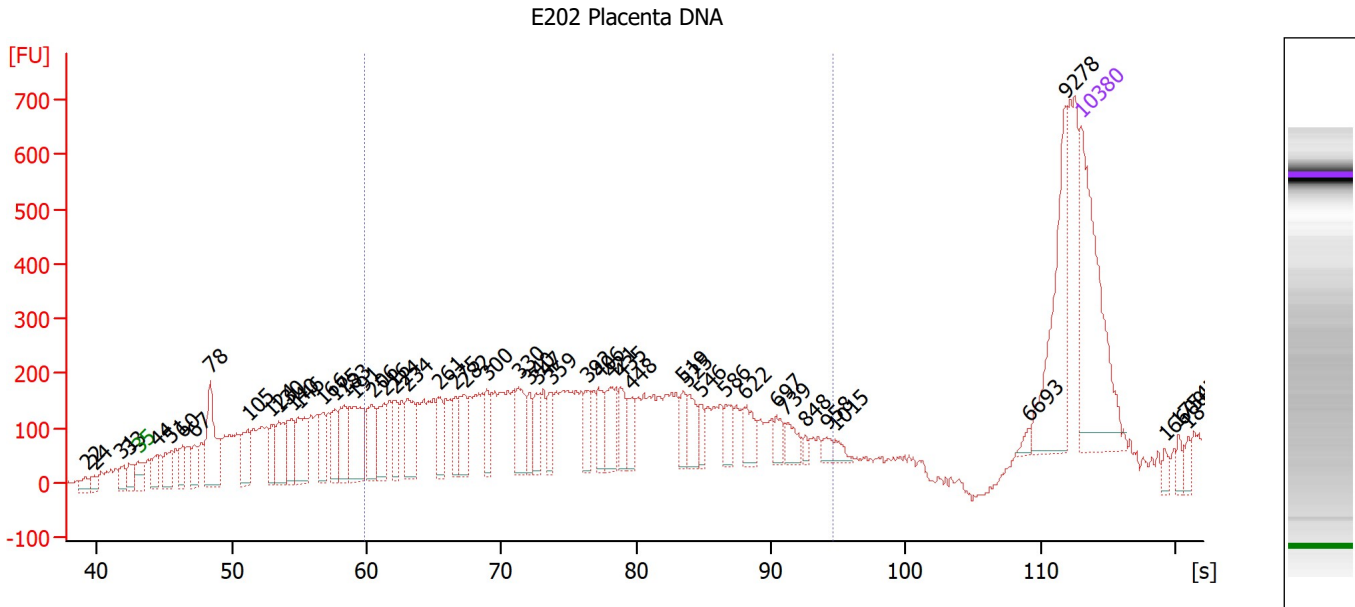

Overall Results for sample 1 : E202 Placenta DNA

Number of peaks found: 50 Corr. Area 1: 5,785.9
 Noise: 6.9

Peak table for sample 1 : E202 Placenta DNA

Peak	Size [bp]	Conc. [pg/μl]	Molarity [pmol/l]	Observations
1	22	0.00	0.0	
2	24	0.00	0.0	
3	31	0.00	0.0	
4	33	0.00	0.0	
5	35	125.00	5,411.3	Lower Marker
6	44	15.02	519.7	
7	51	21.50	632.6	
8	60	17.28	439.5	
9	67	17.28	389.2	
10	78	62.69	1,213.6	
11	105	29.26	423.5	
12	124	20.58	251.8	
13	130	30.60	356.9	
14	140	29.05	313.6	
15	146	37.19	387.0	
16	166	22.26	203.7	
17	175	20.78	179.7	
18	183	30.48	251.7	
19	191	49.45	392.5	
20	206	29.47	217.0	
21	216	24.59	172.6	
22	224	19.23	130.1	
23	234	32.95	212.9	
24	261	18.92	109.8	
25	275	17.03	94.0	
26	282	20.85	112.1	

Assay Class: High Sensitivity DNA Assay
 Data Path: Z:\...\Bioanalyzer1_High Sensitivity DNA Assay_2020-03-10_002.xad

Created: 3/10/2020 3:34:14 PM
 Modified: 3/10/2020 3:55:35 PM

Electropherogram Summary Continued ...

... Peak table for sample 1 : E202 Placenta DNA

Peak	Size [bp]	Conc. [pg/µl]	Molarity [pmol/l]	Observations
27	300	17.98	90.7	
28	330	25.00	114.7	
29	340	14.24	63.5	
30	347	14.14	61.8	
31	359	13.74	58.0	
32	392	13.74	53.0	
33	406	16.40	61.2	
34	421	22.26	80.1	
35	435	14.52	50.6	
36	448	10.71	36.2	
37	519	10.21	29.8	
38	525	15.27	44.0	
39	546	8.10	22.5	
40	586	11.00	28.4	
41	622	13.28	32.3	
42	697	7.98	17.3	
43	739	10.20	20.9	
44	848	2.91	5.2	
45	958	4.23	6.7	
46	1,015	3.97	5.9	
47	6,693	2.59	0.6	
48	9,278	57.17	9.3	
49	10,380	75.00	10.9	Upper Marker
50	16,600	0.00	0.0	
51	17,545	0.00	0.0	
52	18,254	0.00	0.0	

Region table for sample 1 : E202 Placenta DNA

From [bp]	To [bp]	Corr. Area	% of Total	Average Size [bp]	Size distribution in CV [%]	Conc. [pg/µl]	Molarity [pmol/l]	Color
200	1,000	5,785.9	55	398	37.0	657.60	3,006.7	■

Assay Class: High Sensitivity DNA Assay
 Data Path: Z:\...\Bioanalyzer1_High Sensitivity DNA Assay_2020-03-10_002.xad

Created: 3/10/2020 3:34:14 PM
 Modified: 3/10/2020 3:55:35 PM

Electropherogram Summary Continued ...

E208 Placenta DNA

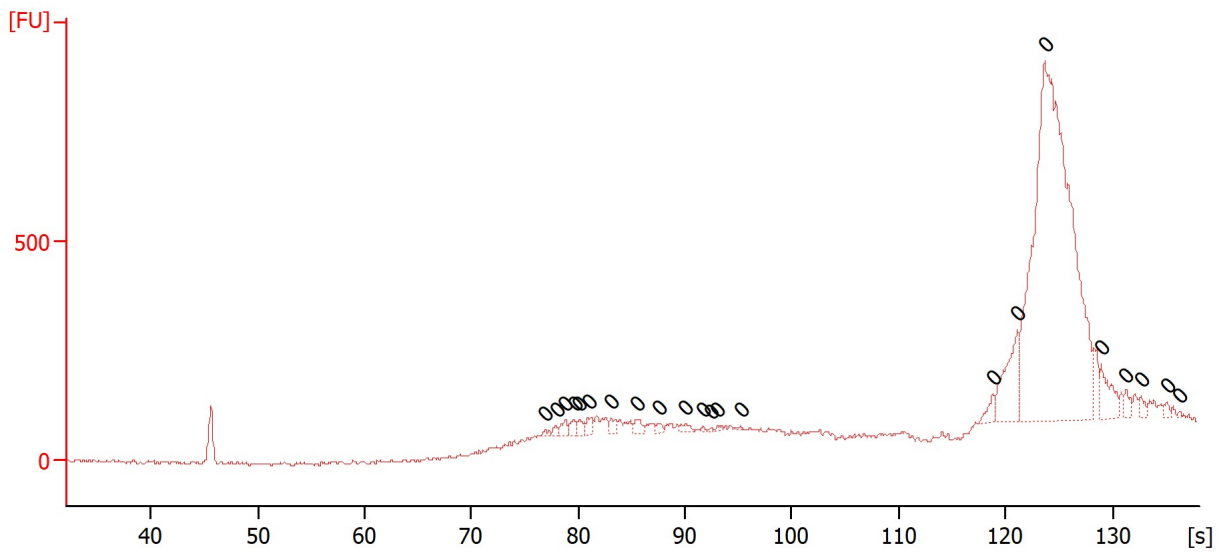

Overall Results for sample 2 : E208 Placenta DNA

Number of peaks found: 0 Noise: 4.0

Peak table for sample 2 : E208 Placenta DNA

Peak	Size [bp]	Conc. [pg/μl]	Molarity [pmol/l]	Observations
1	0	0.00	0.0	
2	0	0.00	0.0	
3	0	0.00	0.0	
4	0	0.00	0.0	
5	0	0.00	0.0	
6	0	0.00	0.0	
7	0	0.00	0.0	
8	0	0.00	0.0	
9	0	0.00	0.0	
10	0	0.00	0.0	
11	0	0.00	0.0	
12	0	0.00	0.0	
13	0	0.00	0.0	
14	0	0.00	0.0	
15	0	0.00	0.0	
16	0	0.00	0.0	
17	0	0.00	0.0	
18	0	0.00	0.0	
19	0	0.00	0.0	
20	0	0.00	0.0	
21	0	0.00	0.0	
22	0	0.00	0.0	

Assay Class: High Sensitivity DNA Assay
 Data Path: Z:\...\Bioanalyzer1_High Sensitivity DNA Assay_2020-03-10_002.xad

Created: 3/10/2020 3:34:14 PM
 Modified: 3/10/2020 3:55:35 PM

Electropherogram Summary Continued ...

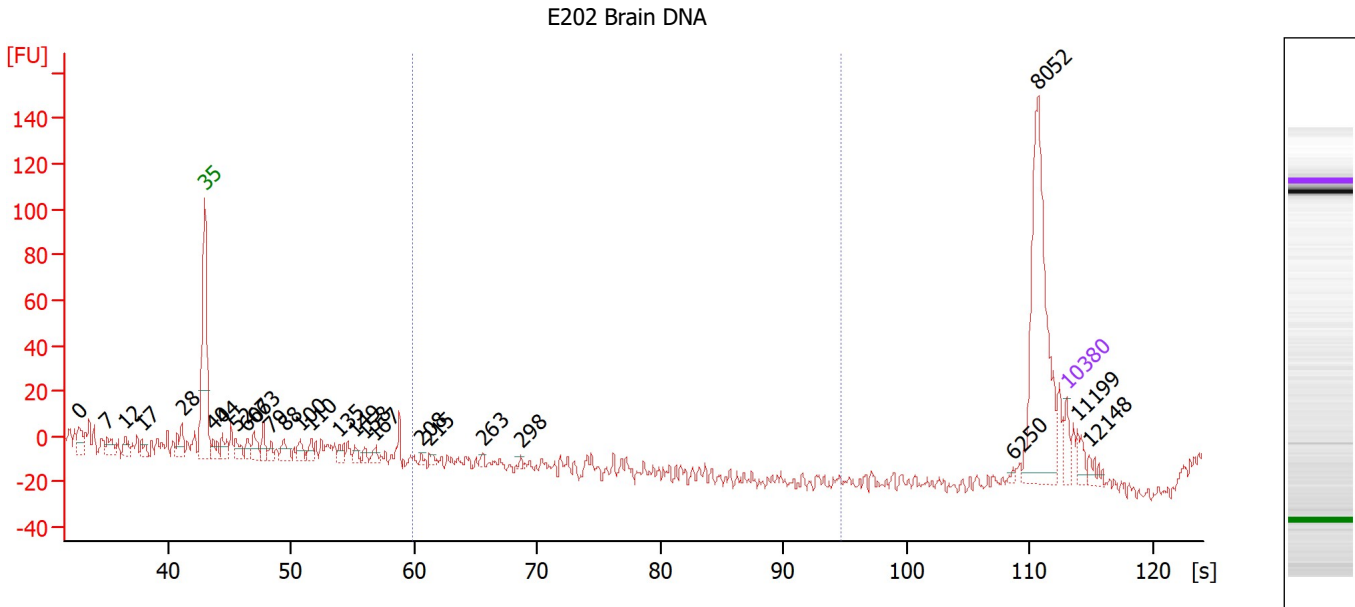

Overall Results for sample 3 : E202 Brain DNA

Number of peaks found: 27 Corr. Area 1: 0.0
 Noise: 4.2

Peak table for sample 3 : E202 Brain DNA

Peak	Size [bp]	Conc. [pg/μl]	Molarity [pmol/l]	Observations
1	0	0.00	0.0	
2	7	0.00	0.0	
3	12	0.00	0.0	
4	17	0.00	0.0	
5	28	0.00	0.0	
6	35	125.00	5,411.3	Lower Marker
7	40	102.07	3,911.8	
8	44	120.79	4,126.2	
9	52	100.55	2,927.2	
10	60	82.29	2,061.4	
11	66	127.37	2,937.1	
12	73	111.11	2,320.9	
13	79	64.87	1,251.1	
14	88	125.05	2,148.1	
15	100	91.12	1,376.4	
16	110	84.52	1,165.8	
17	135	74.83	839.0	
18	149	58.74	597.5	
19	158	41.23	396.6	
20	167	58.75	532.8	
21	208	25.75	187.4	
22	215	31.25	219.7	
23	263	26.25	151.0	
24	298	16.78	85.4	
25	6,250	14.69	3.6	
26	8,052	1,018.65	191.7	

Assay Class: High Sensitivity DNA Assay
 Data Path: Z:\...\Bioanalyzer1_High Sensitivity DNA Assay_2020-03-10_002.xad

Created: 3/10/2020 3:34:14 PM
 Modified: 3/10/2020 3:55:35 PM

Electropherogram Summary Continued ...

... Peak table for sample 3 : E202 Brain DNA

Peak	Size [bp]	Conc. [pg/μl]	Molarity [pmol/l]	Observations
27	10,380	75.00	10.9	Upper Marker
28	11,199	0.00	0.0	
29	12,148	0.00	0.0	

Region table for sample 3 : E202 Brain DNA

From [bp]	To [bp]	Corr. Area	% of Total	Average Size [bp]	Size distribution in CV [%]	Conc. [pg/μl]	Molarity [pmol/l]	Color
200	1,000	0.0	0	0	0.0	0.00	0.0	■

Assay Class: High Sensitivity DNA Assay
 Data Path: Z:\...\Bioanalyzer1_High Sensitivity DNA Assay_2020-03-10_002.xad

Created: 3/10/2020 3:34:14 PM
 Modified: 3/10/2020 3:55:35 PM

Electropherogram Summary Continued ...

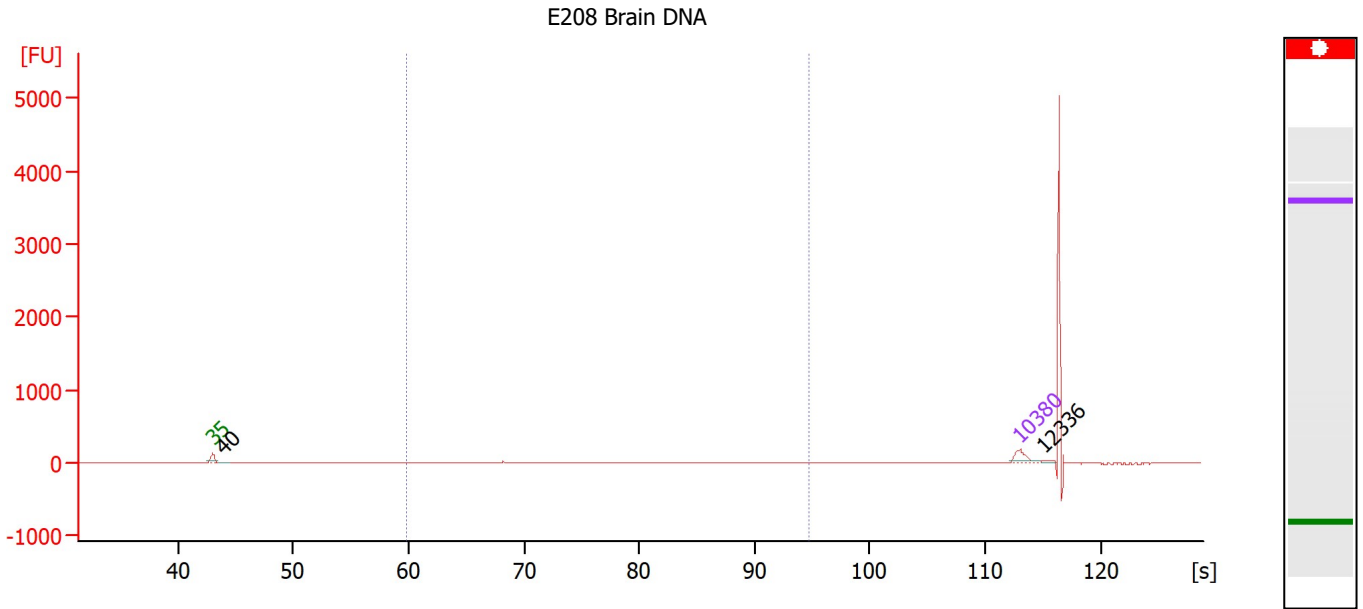

Overall Results for sample 4 : E208 Brain DNA

Number of peaks found: 2 Corr. Area 1: 3.3
 Noise: 2.3

Peak table for sample 4 : E208 Brain DNA

Peak	Size [bp]	Conc. [pg/µl]	Molarity [pmol/l]	Observations
1	35	125.00	5,411.3	Lower Marker
2	40	6.54	247.0	
3	10,380	75.00	10.9	Upper Marker
4	12,336	0.00	0.0	

Region table for sample 4 : E208 Brain DNA

From [bp]	To [bp]	Corr. Area	% of Total	Average Size [bp]	Size distribution in CV [%]	Conc. [pg/µl]	Molarity [pmol/l]	Color
200	1,000	3.3	0	272	10.0	2.05	11.4	Blue

Assay Class: High Sensitivity DNA Assay
Data Path: Z:\...\Bioanalyzer1_High Sensitivity DNA Assay_2020-03-10_002.xad

Created: 3/10/2020 3:34:14 PM
Modified: 3/10/2020 3:55:35 PM

Gel Image

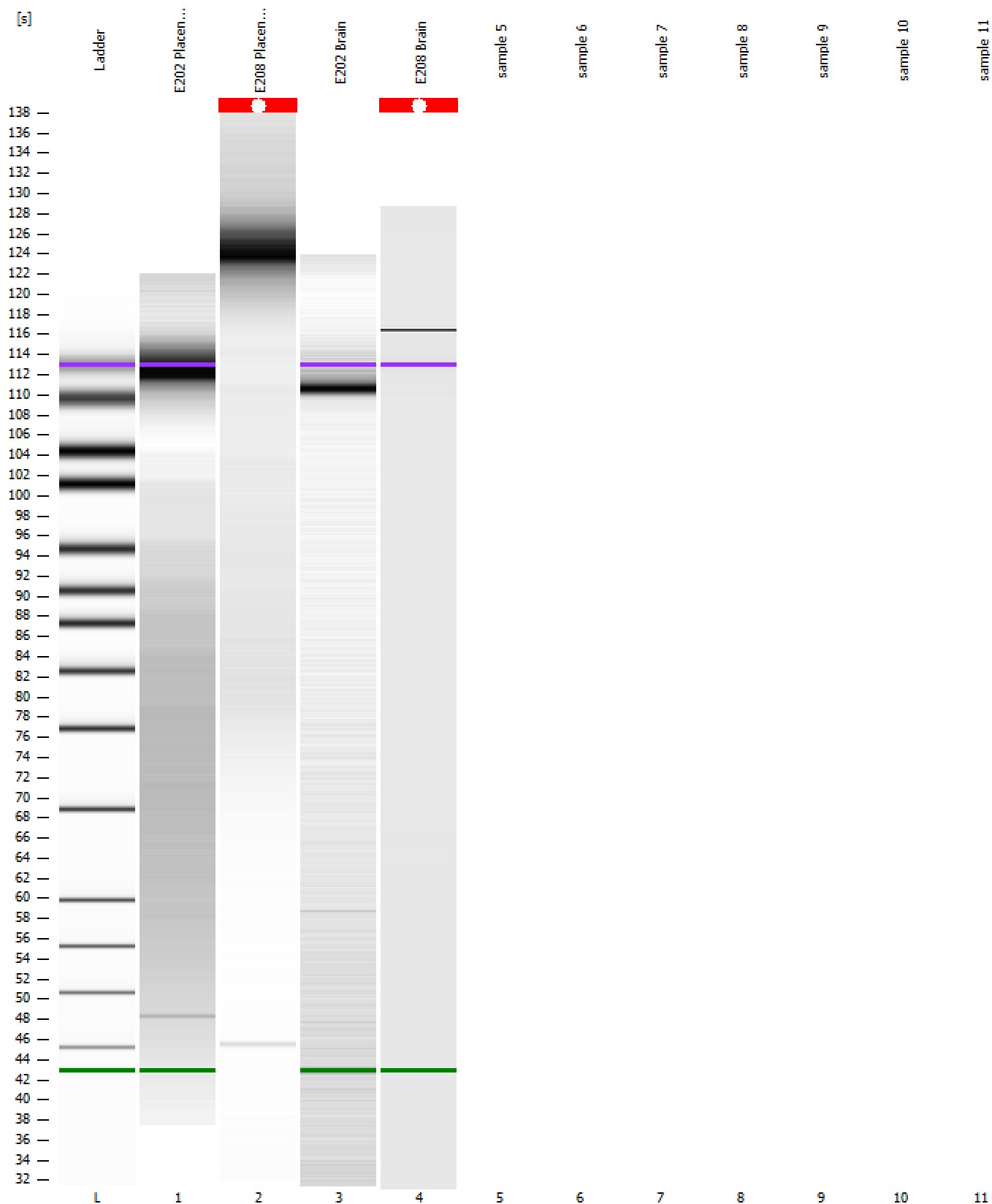

Assay Class: High Sensitivity DNA Assay
Data Path: Z:\...\Bioanalyzer1_High Sensitivity DNA Assay_2020-03-10_002.xad

Created: 3/10/2020 3:34:14 PM
Modified: 3/10/2020 3:55:35 PM

Invalid Samples

Sample 5 has not been run, no results available.

Sample 6 has not been run, no results available.

Sample 7 has not been run, no results available.

Sample 8 has not been run, no results available.

Sample 9 has not been run, no results available.

Sample 10 has not been run, no results available.

Sample 11 has not been run, no results available.

Assay Class: High Sensitivity DNA Assay Created: 3/10/2020 3:34:14 PM
 Data Path: Z:\...\Bioanalyzer1_High Sensitivity DNA Assay_2020-03-10_002.xad Modified: 3/10/2020 3:55:35 PM

Run Logbook

Description	Number	Source	Category	Sub Category	Time	Time Zone	User	Host
Run ended on port 1 (Number of wells acquired: 5)		Instrument	Run		3/10/2020 5:55:32 PM	(GMT --07:00) Pacific Standard Time	sbsuser	DESKTOP-4UNV VOB
Instrument error occurred on port 1, Optical signal too high (1605h)	559	Instrument	Run	Sample 4	3/10/2020 5:55:05 PM	(GMT --07:00) Pacific Standard Time	sbsuser	DESKTOP-4UNV VOB
Run started on port 1 (File: Z:\XADs\2020-03-10\Bioanalyze r1_High Sensitivity DNA Assay_2020-03-10_002.xad)		Instrument	Run		3/10/2020 5:34:19 PM	(GMT --07:00) Pacific Standard Time	sbsuser	DESKTOP-4UNV VOB
Product Number : G2938C		Instrument	Run		3/10/2020 5:34:19 PM	(GMT --07:00) Pacific Standard Time	sbsuser	DESKTOP-4UNV VOB
Name :		Instrument	Run		3/10/2020 5:34:19 PM	(GMT --07:00) Pacific Standard Time	sbsuser	DESKTOP-4UNV VOB
Vendor : Agilent Technologies		Instrument	Run		3/10/2020 5:34:19 PM	(GMT --07:00) Pacific Standard Time	sbsuser	DESKTOP-4UNV VOB
Serial# : DE34903152		Instrument	Run		3/10/2020 5:34:19 PM	(GMT --07:00) Pacific Standard Time	sbsuser	DESKTOP-4UNV VOB
Firmware : C.01.069		Instrument	Run		3/10/2020 5:34:19 PM	(GMT --07:00) Pacific Standard Time	sbsuser	DESKTOP-4UNV VOB
Cartridge : Electrode		Instrument	Run		3/10/2020 5:34:19 PM	(GMT --07:00) Pacific Standard Time	sbsuser	DESKTOP-4UNV VOB