

Assay Class: High Sensitivity DNA Assay
Data Path: Z:\...\Bioanalyzer1_High Sensitivity DNA Assay_2020-08-26_002.xad

Created: 8/26/2020 5:19:52 PM
Modified: 8/26/2020 6:01:16 PM

Electrophoresis File Run Summary

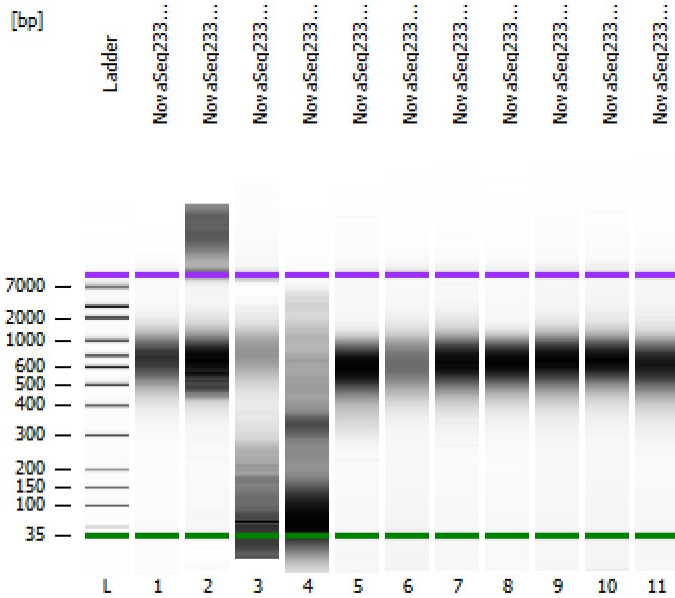

Instrument Information:

Instrument Name: DE34903152 Firmware: C.01.069
Serial#: DE34903152 Type: G2938C

Assay Information:

Assay Origin Path: C:\Program Files (x86)\Agilent\2100 bioanalyzer\2100 expert\assays\dsDNA\High Sensitivity DNA.xsy
Assay Class: High Sensitivity DNA Assay
Version: 1.03
Assay Comments: Copyright © 2003-2010 Agilent Technologies

Chip Information:

Chip Lot #:
Reagent Kit Lot #:
Chip Comments:

NovaSeq233 - 1 library

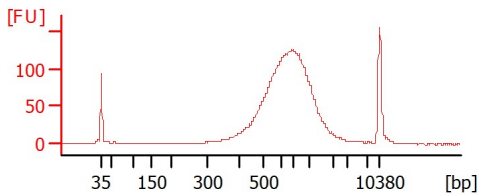

NovaSeq233 - 2 library

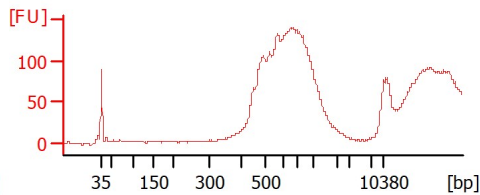

NovaSeq233 - 3 library

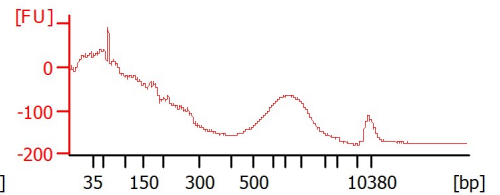

NovaSeq233 - 4 library

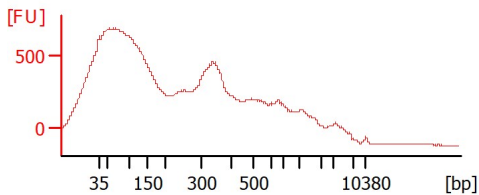

NovaSeq233 - 5 library

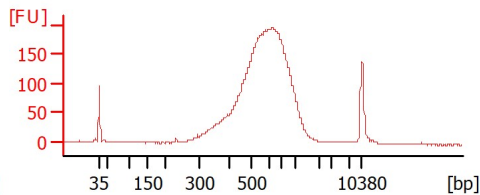

NovaSeq233 - 6 library

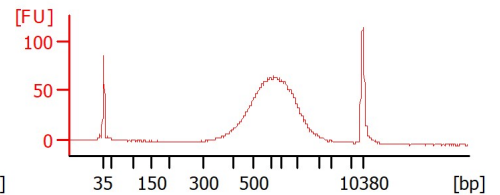

NovaSeq233 - 7 library

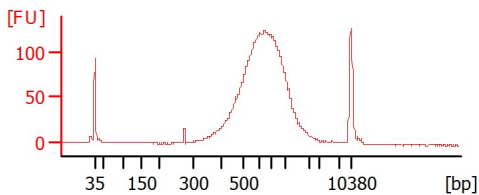

NovaSeq233 - 8 library

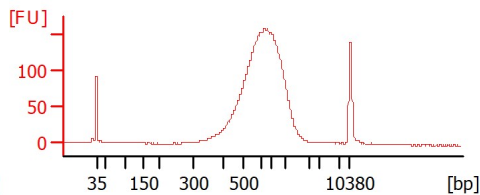

NovaSeq233 - 9 library

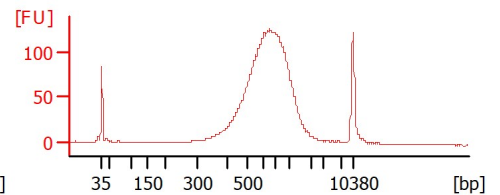

NovaSeq233 - 10 library

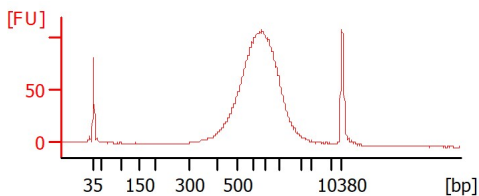

NovaSeq233 - 11 library

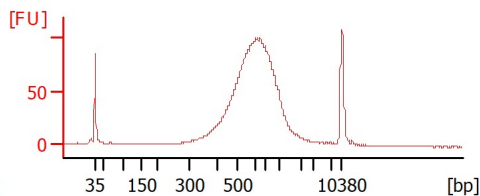

Assay Class: High Sensitivity DNA Assay
 Data Path: Z:\...\Bioanalyzer1_High Sensitivity DNA Assay_2020-08-26_002.xad

Created: 8/26/2020 5:19:52 PM
 Modified: 8/26/2020 6:01:16 PM

Electrophoresis File Run Summary (Chip Summary)

Sample Name	Sample Comment	Rest. Digest	Status	Observation	Result Label	Result Color
NovaSeq233 - 1 library		<input type="checkbox"/>	✓			
NovaSeq233 - 2 library		<input type="checkbox"/>	✓			
NovaSeq233 - 3 library		<input type="checkbox"/>	✓			
NovaSeq233 - 4 library		<input type="checkbox"/>	✓			
NovaSeq233 - 5 library		<input type="checkbox"/>	✓			
NovaSeq233 - 6 library		<input type="checkbox"/>	✓			
NovaSeq233 - 7 library		<input type="checkbox"/>	✓			
NovaSeq233 - 8 library		<input type="checkbox"/>	✓			
NovaSeq233 - 9 library		<input type="checkbox"/>	✓			
NovaSeq233 - 10 library		<input type="checkbox"/>	✓			
NovaSeq233 - 11 library		<input type="checkbox"/>	✓			
Ladder		<input type="checkbox"/>	✓			

Chip Lot #

Reagent Kit Lot #

Chip Comments :

Assay Class: High Sensitivity DNA Assay
 Data Path: Z:\...\Bioanalyzer1_High Sensitivity DNA Assay_2020-08-26_002.xad

Created: 8/26/2020 5:19:52 PM
 Modified: 8/26/2020 6:01:16 PM

Electrophoresis Assay Details

General Analysis Settings

Number of Available Sample and Ladder Wells (Max.) : 12
 Minimum Visible Range [s] : 32
 Maximum Visible Range [s] : 138
 Start Analysis Time Range [s] : 33
 End Analysis Time Range [s] : 137.5
 Ladder Concentration [pg/μl] : 1950
 Uses Standard Area for Ladder Fragments
 Lower Marker Concentration [pg/μl] : 125
 Upper Marker Concentration [pg/μl] : 75
 Used Upper Marker for Quantitation
 Standard Curve Fit is Point to Point
 Show Data Aligned to Lower and Upper Marker

Integrator Settings

Integration Start Time [s] : 33.05
 Integration End Time [s] : 137
 Slope Threshold : 0.8
 Height Threshold [FU] : 5
 Area Threshold : 0.1
 Width Threshold [s] : 0.6
 Baseline Plateau [s] : 0.5

Filter Settings

Filter Width [s] : 0.5
 Polynomial Order : 4

Ladder

Ladder Peak	Size	Area
1	35	160
2	50	210
3	100	208
4	150	221
5	200	242
6	300	270
7	400	305
8	500	306
9	600	336
10	700	321
11	1000	366
12	2000	413
13	3000	411
14	7000	400
15	10380	214

Assay Class: High Sensitivity DNA Assay
 Data Path: Z:\...\Bioanalyzer1_High Sensitivity DNA Assay_2020-08-26_002.xad

Created: 8/26/2020 5:19:52 PM
 Modified: 8/26/2020 6:01:16 PM

Electropherogram Summary

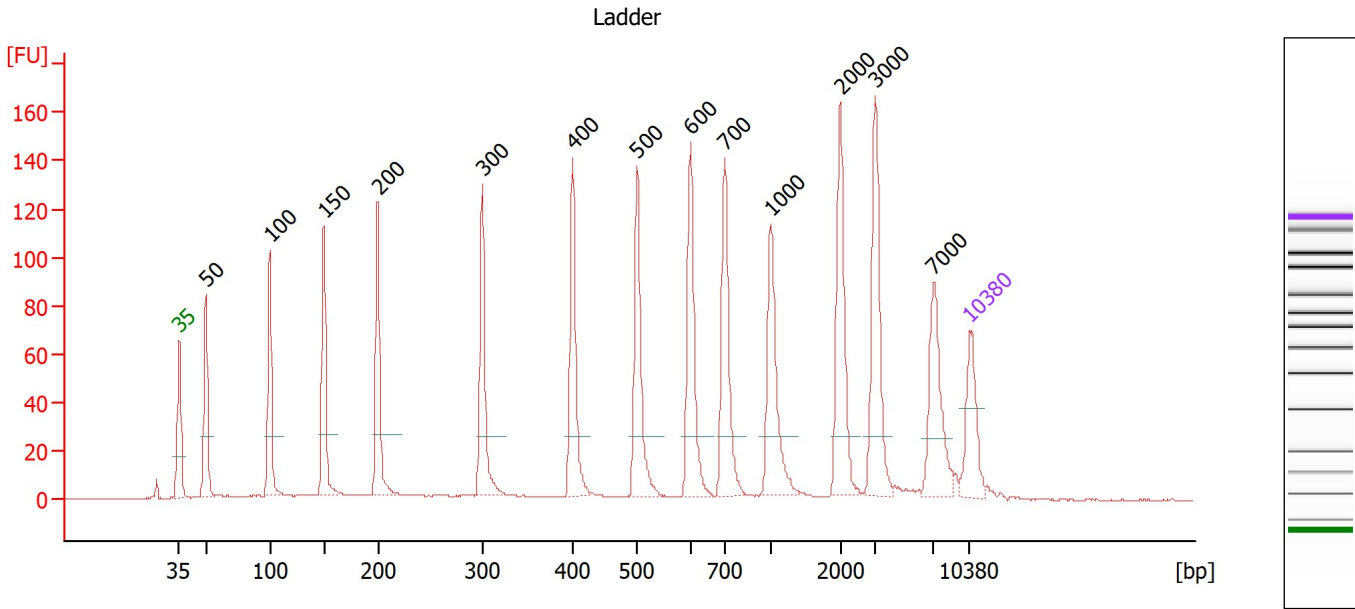

Overall Results for Ladder

Noise: 0.3

Peak table for Ladder

Peak	Size [bp]	Conc. [pg/μl]	Molarity [pmol/l]	Observations
1	35	125.00	5,411.3	Lower Marker
2	50	150.00	4,545.5	Ladder Peak
3	100	150.00	2,272.7	Ladder Peak
4	150	150.00	1,515.2	Ladder Peak
5	200	150.00	1,136.4	Ladder Peak
6	300	150.00	757.6	Ladder Peak
7	400	150.00	568.2	Ladder Peak
8	500	150.00	454.5	Ladder Peak
9	600	150.00	378.8	Ladder Peak
10	700	150.00	324.7	Ladder Peak
11	1,000	150.00	227.3	Ladder Peak
12	2,000	150.00	113.6	Ladder Peak
13	3,000	150.00	75.8	Ladder Peak
14	7,000	150.00	32.5	Ladder Peak
15	10,380	75.00	10.9	Upper Marker

Assay Class: High Sensitivity DNA Assay
 Data Path: Z:\...\Bioanalyzer1_High Sensitivity DNA Assay_2020-08-26_002.xad

Created: 8/26/2020 5:19:52 PM
 Modified: 8/26/2020 6:01:16 PM

Electropherogram Summary Continued ...

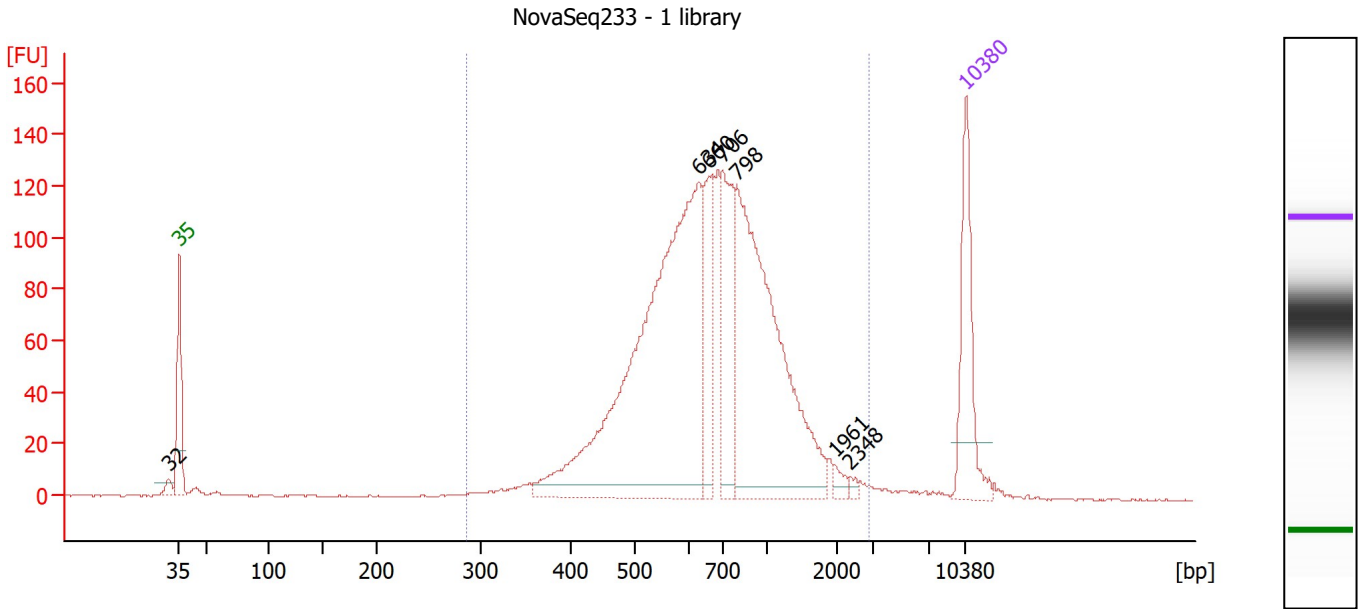

Overall Results for sample 1 : NovaSeq233 - 1 library

Number of peaks found: 7 Corr. Area 1: 1,955.1
 Noise: 0.2

Peak table for sample 1 : NovaSeq233 - 1 library

Peak	Size [bp]	Conc. [pg/μl]	Molarity [pmol/l]	Observations
1	32	0.00	0.0	
2	35	125.00	5,411.3	Lower Marker
3	634	564.33	1,349.1	
4	660	86.23	197.8	
5	706	115.92	248.6	
6	798	360.78	685.4	
7	1,961	6.91	5.3	
8	2,348	3.65	2.4	
9	10,380	75.00	10.9	Upper Marker

Region table for sample 1 : NovaSeq233 - 1 library

From [bp]	To [bp]	Corr. Area	% of Total	Average Size [bp]	Size distribution in CV [%]	Conc. [pg/μl]	Molarity [pmol/l]	Color
287	2,925	1,955.1	97	767	45.6	1,237.13	2,903.2	Blue

Assay Class: High Sensitivity DNA Assay
 Data Path: Z:\...\Bioanalyzer1_High Sensitivity DNA Assay_2020-08-26_002.xad

Created: 8/26/2020 5:19:52 PM
 Modified: 8/26/2020 6:01:16 PM

Electropherogram Summary Continued ...

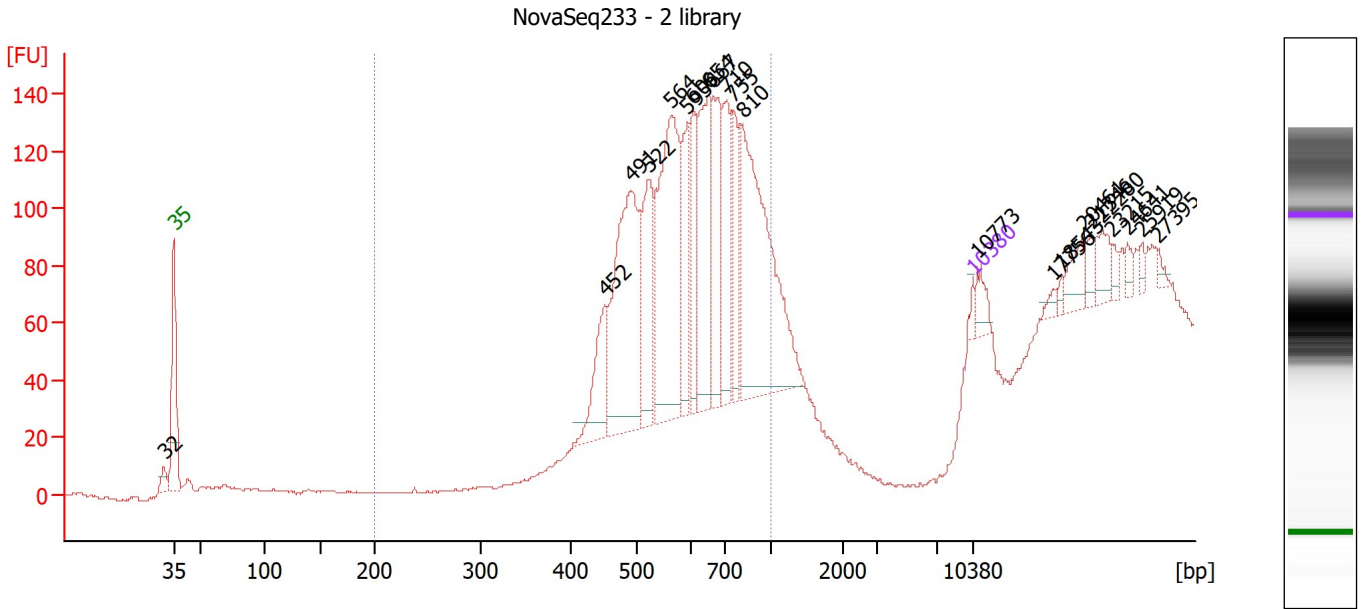

Overall Results for sample 2 : NovaSeq233 - 2 library

Number of peaks found: 22 Corr. Area 1: 1,430.1
 Noise: 0.3

Peak table for sample 2 : NovaSeq233 - 2 library

Peak	Size [bp]	Conc. [pg/μl]	Molarity [pmol/l]	Observations
1	32	0.00	0.0	
2	35	125.00	5,411.3	Lower Marker
3	452	1,025.47	3,441.0	
4	491	3,411.68	10,532.5	
5	522	1,547.94	4,497.3	
6	564	3,325.73	8,933.7	
7	595	1,085.66	2,765.9	
8	609	989.94	2,464.0	
9	654	1,888.93	4,379.1	
10	667	1,389.12	3,153.2	
11	710	1,281.13	2,733.1	
12	755	923.40	1,852.9	
13	810	3,826.50	7,155.0	
14	10,380	75.00	10.9	Upper Marker
15	10,773	0.00	0.0	
16	17,756	0.00	0.0	
17	18,543	0.00	0.0	
18	20,461	0.00	0.0	
19	21,346	0.00	0.0	
20	22,280	0.00	0.0	
21	23,215	0.00	0.0	
22	24,641	0.00	0.0	
23	25,919	0.00	0.0	
24	27,395	0.00	0.0	

Assay Class: High Sensitivity DNA Assay
 Data Path: Z:\...\Bioanalyzer1_High Sensitivity DNA Assay_2020-08-26_002.xad

Created: 8/26/2020 5:19:52 PM
 Modified: 8/26/2020 6:01:16 PM

Electropherogram Summary Continued ...

... Region table for sample 2 :

NovaSeq233 - 2 library

From [bp]	To [bp]	Corr. Area	% of Total	Average Size [bp]	Size distribution in CV [%]	Conc. [pg/μl]	Molarity [pmol/l]	Color
200	1,000	1,430.1	81	639	21.6	18,185.89	45,518.2	■

Assay Class: High Sensitivity DNA Assay
 Data Path: Z:\...\Bioanalyzer1_High Sensitivity DNA Assay_2020-08-26_002.xad

Created: 8/26/2020 5:19:52 PM
 Modified: 8/26/2020 6:01:16 PM

Electropherogram Summary Continued ...

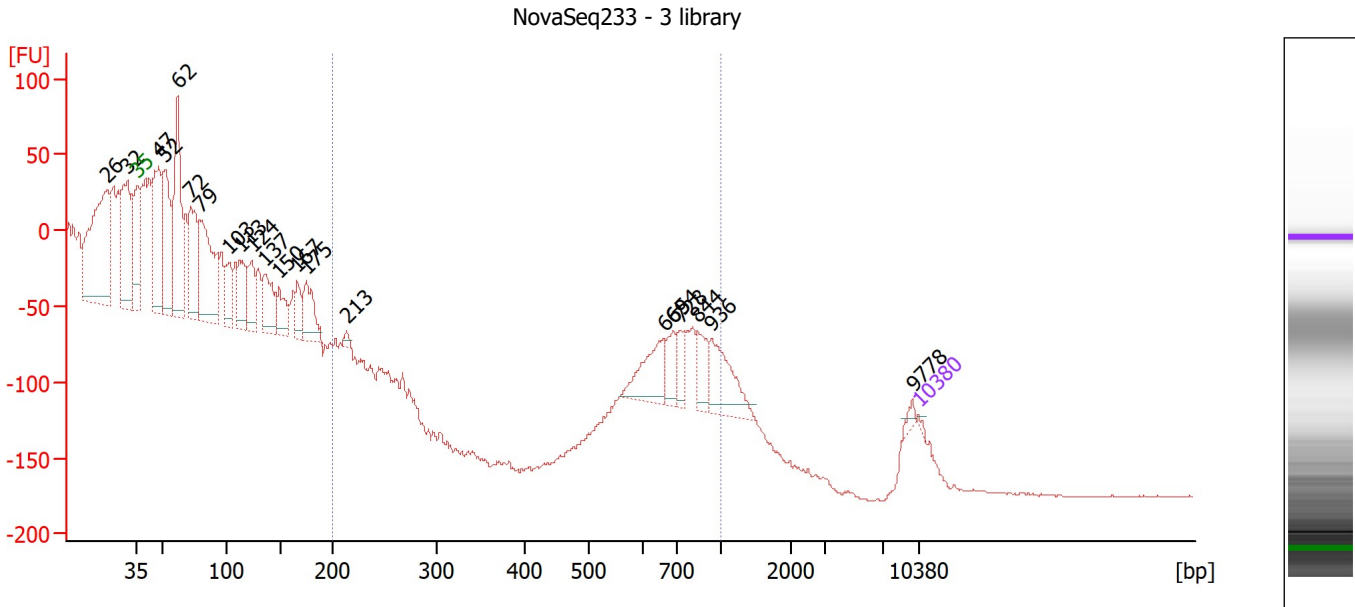

Overall Results for sample 3 : NovaSeq233 - 3 library

Number of peaks found: 21 Corr. Area 1: 216.4
 Noise: 0.6

Peak table for sample 3 : NovaSeq233 - 3 library

Peak	Size [bp]	Conc. [pg/μl]	Molarity [pmol/l]	Observations
1	26	0.00	0.0	
2	32	0.00	0.0	
3	35	125.00	5,411.3	Lower Marker
4	47	9,451.75	302,071.0	
5	52	8,499.77	246,307.3	
6	62	10,784.28	263,740.6	
7	72	7,212.02	151,678.4	
8	79	9,848.20	188,430.2	
9	103	2,776.38	40,954.4	
10	113	3,389.14	45,402.7	
11	124	3,040.46	37,157.3	
12	137	3,574.78	39,582.1	
13	150	2,381.45	24,103.9	
14	167	1,769.96	16,089.9	
15	175	3,265.71	28,248.2	
16	213	366.67	2,608.2	
17	665	3,119.86	7,105.5	
18	694	1,534.94	3,352.8	
19	728	1,081.33	2,250.4	
20	844	1,778.48	3,192.1	
21	936	3,338.18	5,405.6	
22	9,778	280.01	43.4	
23	10,380	75.00	10.9	Upper Marker

Assay Class: High Sensitivity DNA Assay
 Data Path: Z:\...\Bioanalyzer1_High Sensitivity DNA Assay_2020-08-26_002.xad

Created: 8/26/2020 5:19:52 PM
 Modified: 8/26/2020 6:01:16 PM

Electropherogram Summary Continued ...

... Region table for sample 3 :

NovaSeq233 - 3 library

From [bp]	To [bp]	Corr. Area	% of Total	Average Size [bp]	Size distribution in CV [%]	Conc. [pg/μl]	Molarity [pmol/l]	Color
200	1,000	216.4	15	786	14.1	5,801.53	11,391.3	■

Assay Class: High Sensitivity DNA Assay
 Data Path: Z:\...\Bioanalyzer1_High Sensitivity DNA Assay_2020-08-26_002.xad

Created: 8/26/2020 5:19:52 PM
 Modified: 8/26/2020 6:01:16 PM

Electropherogram Summary Continued ...

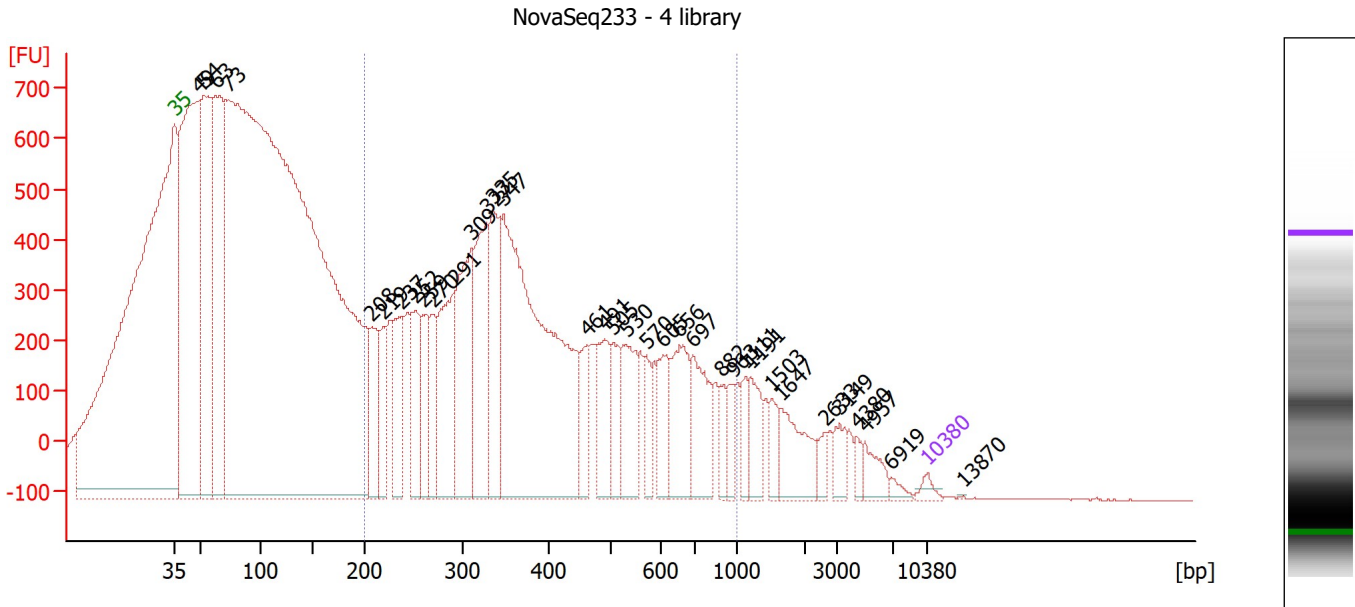

Overall Results for sample 4 : NovaSeq233 - 4 library

Number of peaks found: 35 Corr. Area 1: 12,972.7
 Noise: 1.1

Peak table for sample 4 : NovaSeq233 - 4 library

Peak	Size [bp]	Conc. [pg/μl]	Molarity [pmol/l]	Observations
1	35	125.00	5,411.3	Lower Marker
2	49	8,165.17	253,335.0	
3	54	4,981.79	140,768.0	
4	63	4,667.82	111,855.3	
5	73	39,705.58	825,967.6	
6	208	1,067.57	7,793.7	
7	219	710.32	4,907.5	
8	237	1,046.49	6,676.5	
9	252	1,095.19	6,586.8	
10	259	899.24	5,263.1	
11	270	723.01	4,063.8	
12	291	1,771.05	9,222.7	
13	309	2,020.00	9,913.2	
14	327	1,948.39	9,035.5	
15	335	1,426.31	6,455.1	
16	347	6,807.31	29,760.7	
17	461	540.25	1,774.2	
18	491	820.73	2,533.6	
19	505	559.42	1,679.8	
20	530	915.83	2,619.4	
21	570	363.56	967.1	
22	605	563.31	1,411.0	
23	656	982.86	2,271.4	
24	697	882.27	1,919.1	
25	882	257.26	441.7	
26	963	231.55	364.3	

Assay Class: High Sensitivity DNA Assay
 Data Path: Z:\...\Bioanalyzer1_High Sensitivity DNA Assay_2020-08-26_002.xad

Created: 8/26/2020 5:19:52 PM
 Modified: 8/26/2020 6:01:16 PM

Electropherogram Summary Continued ...

... Peak table for sample 4 : NovaSeq233 - 4 library

Peak	Size [bp]	Conc. [pg/μl]	Molarity [pmol/l]	Observations
27	1,111	247.77	338.0	
28	1,191	414.21	527.0	
29	1,503	236.60	238.5	
30	1,647	645.00	593.4	
31	2,633	139.82	80.5	
32	3,149	228.36	109.9	
33	4,380	108.73	37.6	
34	4,957	239.64	73.2	
35	6,919	68.68	15.0	
36	10,380	75.00	10.9	Upper Marker
37	13,870	0.00	0.0	

Region table for sample 4 : NovaSeq233 - 4 library

From [bp]	To [bp]	Corr. Area	% of Total	Average Size [bp]	Size distribution in CV [%]	Conc. [pg/μl]	Molarity [pmol/l]	Color
200	1,000	12,972.6	39	418	41.6	22,391.04	99,272.0	

Assay Class: High Sensitivity DNA Assay
 Data Path: Z:\...\Bioanalyzer1_High Sensitivity DNA Assay_2020-08-26_002.xad

Created: 8/26/2020 5:19:52 PM
 Modified: 8/26/2020 6:01:16 PM

Electropherogram Summary Continued ...

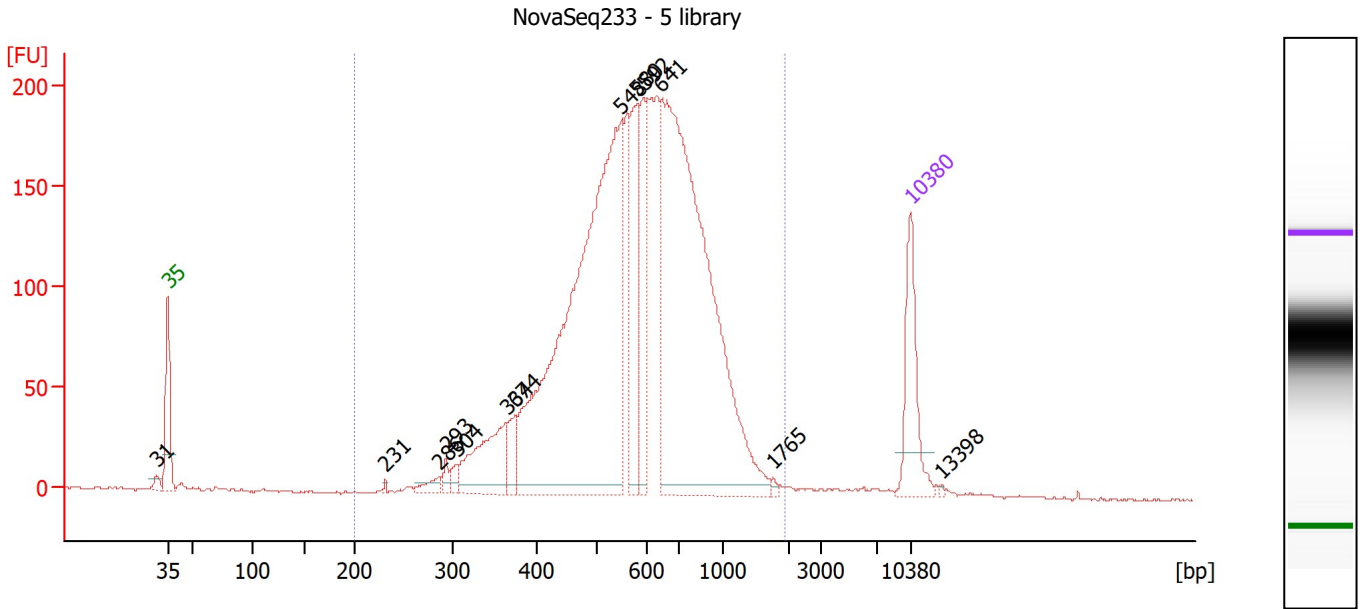

Overall Results for sample 5 : NovaSeq233 - 5 library

Number of peaks found: 13 Corr. Area 1: 3,412.7
 Noise: 0.5

Peak table for sample 5 : NovaSeq233 - 5 library

Peak	Size [bp]	Conc. [pg/μl]	Molarity [pmol/l]	Observations
1	31	0.00	0.0	
2	35	125.00	5,411.3	Lower Marker
3	231	2.66	17.4	
4	286	14.78	78.3	
5	293	10.75	55.5	
6	304	11.99	59.8	
7	364	112.79	470.0	
8	374	30.47	123.3	
9	548	802.82	2,221.2	
10	580	129.52	338.6	
11	592	115.24	294.8	
12	641	751.77	1,776.0	
13	1,765	2.81	2.4	
14	10,380	75.00	10.9	Upper Marker
15	13,398	0.00	0.0	

Region table for sample 5 : NovaSeq233 - 5 library

From [bp]	To [bp]	Corr. Area	% of Total	Average Size [bp]	Size distribution in CV [%]	Conc. [pg/μl]	Molarity [pmol/l]	Color
200	1,939	3,412.7	98	623	34.4	2,253.06	6,223.8	Blue

Assay Class: High Sensitivity DNA Assay
 Data Path: Z:\...\Bioanalyzer1_High Sensitivity DNA Assay_2020-08-26_002.xad

Created: 8/26/2020 5:19:52 PM
 Modified: 8/26/2020 6:01:16 PM

Electropherogram Summary Continued ...

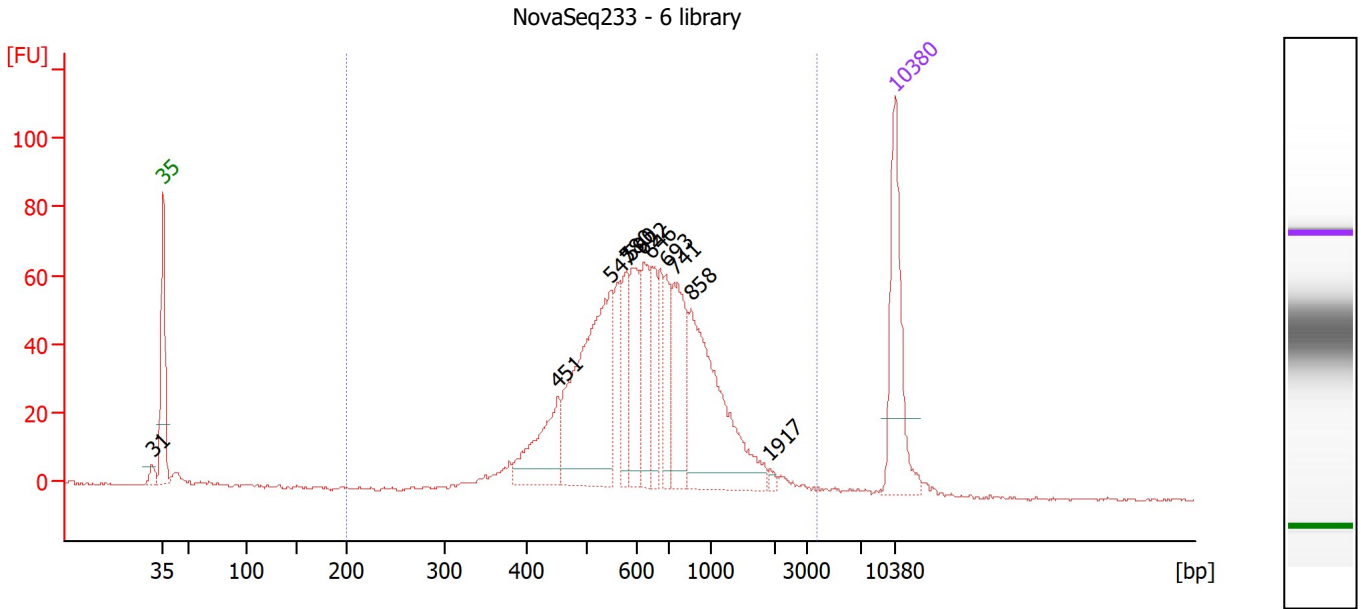

Overall Results for sample 6 : NovaSeq233 - 6 library

Number of peaks found: 11 Corr. Area 1: 1,114.1
 Noise: 0.4

Peak table for sample 6 : NovaSeq233 - 6 library

Peak	Size [bp]	Conc. [pg/μl]	Molarity [pmol/l]	Observations
1	31	0.00	0.0	
2	35	125.00	5,411.3	Lower Marker
3	451	70.35	236.5	
4	547	201.87	558.9	
5	580	42.58	111.3	
6	590	60.45	155.1	
7	622	55.01	134.0	
8	646	40.22	94.4	
9	693	38.45	84.1	
10	741	77.95	159.4	
11	858	160.29	283.1	
12	1,917	2.95	2.3	
13	10,380	75.00	10.9	Upper Marker

Region table for sample 6 : NovaSeq233 - 6 library

From [bp]	To [bp]	Corr. Area	% of Total	Average Size [bp]	Size distribution in CV [%]	Conc. [pg/μl]	Molarity [pmol/l]	Color
200	3,708	1,114.1	97	727	48.4	874.16	2,163.6	Blue

Assay Class: High Sensitivity DNA Assay
 Data Path: Z:\...\Bioanalyzer1_High Sensitivity DNA Assay_2020-08-26_002.xad

Created: 8/26/2020 5:19:52 PM
 Modified: 8/26/2020 6:01:16 PM

Electropherogram Summary Continued ...

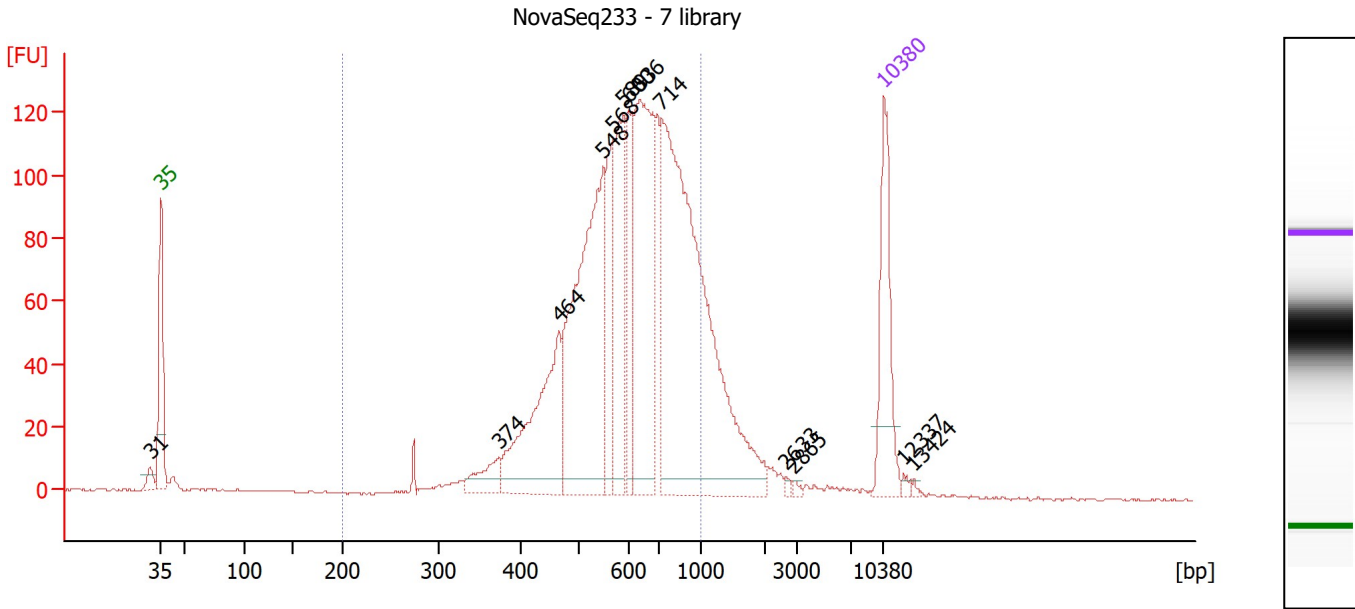

Overall Results for sample 7 : NovaSeq233 - 7 library

Number of peaks found: 13 Corr. Area 1: 1,789.4
 Noise: 0.3

Peak table for sample 7 : NovaSeq233 - 7 library

Peak	Size [bp]	Conc. [pg/μl]	Molarity [pmol/l]	Observations
1	31	0.00	0.0	
2	35	125.00	5,411.3	Lower Marker
3	374	30.60	124.1	
4	464	162.96	531.7	
5	548	297.78	823.9	
6	568	80.60	214.8	
7	589	110.52	284.2	
8	600	69.85	176.3	
9	636	218.37	520.2	
10	714	511.27	1,085.3	
11	2,633	2.18	1.3	
12	2,865	2.23	1.2	
13	10,380	75.00	10.9	Upper Marker
14	12,337	0.00	0.0	
15	13,424	0.00	0.0	

Region table for sample 7 : NovaSeq233 - 7 library

From [bp]	To [bp]	Corr. Area	% of Total	Average Size [bp]	Size distribution in CV [%]	Conc. [pg/μl]	Molarity [pmol/l]	Color
200	1,000	1,789.4	87	627	24.2	1,400.90	3,669.3	Blue

Assay Class: High Sensitivity DNA Assay
 Data Path: Z:\...\Bioanalyzer1_High Sensitivity DNA Assay_2020-08-26_002.xad

Created: 8/26/2020 5:19:52 PM
 Modified: 8/26/2020 6:01:16 PM

Electropherogram Summary Continued ...

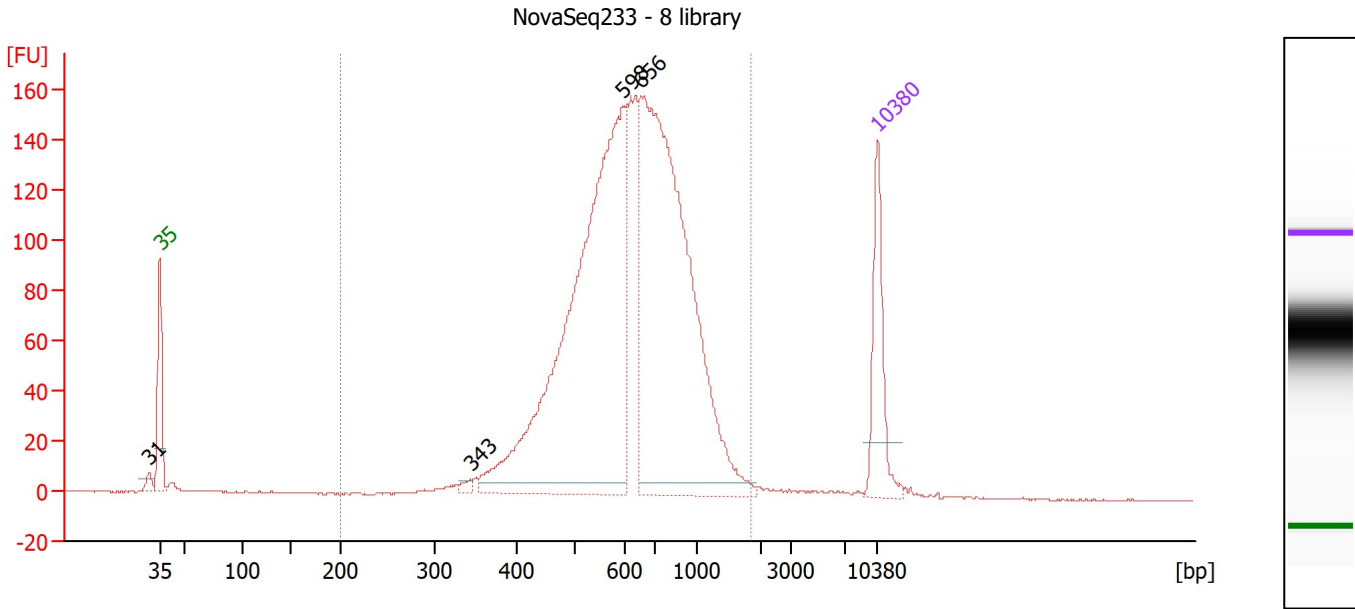

Overall Results for sample 8 : NovaSeq233 - 8 library

Number of peaks found: 4 Corr. Area 1: 2,293.7
 Noise: 0.3

Peak table for sample 8 : NovaSeq233 - 8 library

Peak	Size [bp]	Conc. [pg/μl]	Molarity [pmol/l]	Observations
1	31	0.00	0.0	
2	35	125.00	5,411.3	Lower Marker
3	343	6.03	26.7	
4	598	729.27	1,846.4	
5	656	697.55	1,610.9	
6	10,380	75.00	10.9	Upper Marker

Region table for sample 8 : NovaSeq233 - 8 library

From [bp]	To [bp]	Corr. Area	% of Total	Average Size [bp]	Size distribution in CV [%]	Conc. [pg/μl]	Molarity [pmol/l]	Color
200	1,868	2,293.7	98	678	32.7	1,610.18	4,015.7	Blue

Assay Class: High Sensitivity DNA Assay
 Data Path: Z:\...\Bioanalyzer1_High Sensitivity DNA Assay_2020-08-26_002.xad

Created: 8/26/2020 5:19:52 PM
 Modified: 8/26/2020 6:01:16 PM

Electropherogram Summary Continued ...

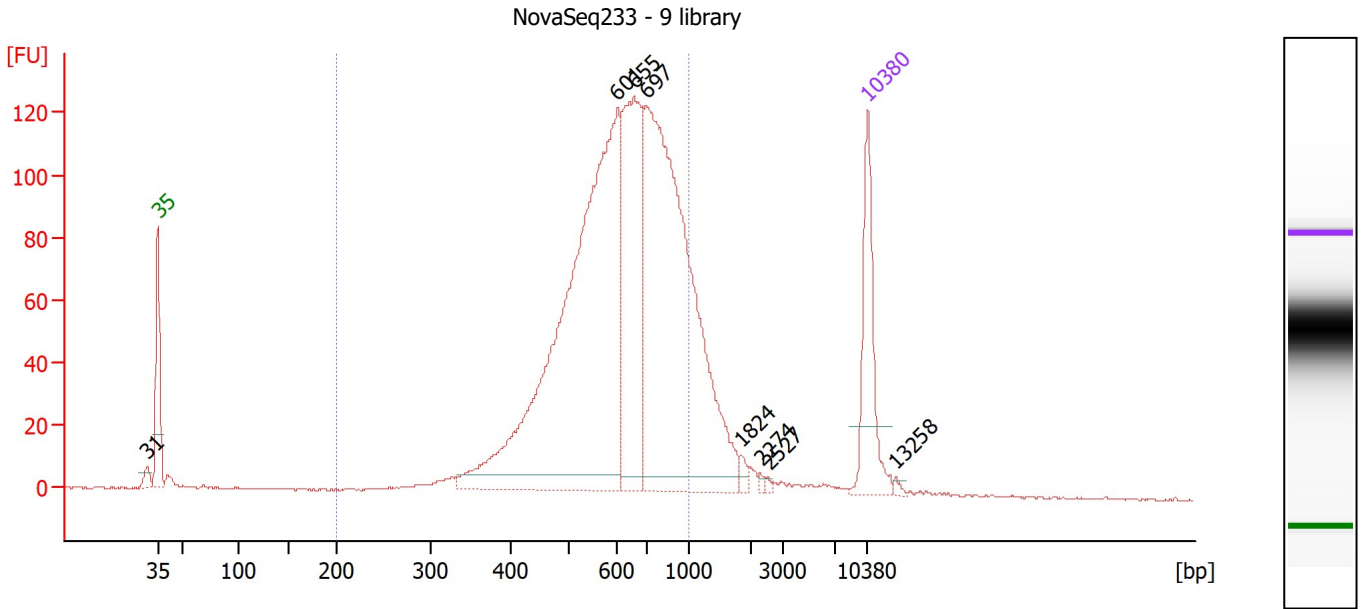

Overall Results for sample 9 : NovaSeq233 - 9 library

Number of peaks found: 8 Corr. Area 1: 1,756.2
 Noise: 0.3

Peak table for sample 9 : NovaSeq233 - 9 library

Peak	Size [bp]	Conc. [pg/μl]	Molarity [pmol/l]	Observations
1	31	0.00	0.0	
2	35	125.00	5,411.3	Lower Marker
3	601	631.97	1,592.9	
4	655	237.97	550.4	
5	697	563.32	1,224.9	
6	1,824	6.36	5.3	
7	2,274	2.34	1.6	
8	2,527	1.90	1.1	
9	10,380	75.00	10.9	Upper Marker
10	13,258	0.00	0.0	

Region table for sample 9 : NovaSeq233 - 9 library

From [bp]	To [bp]	Corr. Area	% of Total	Average Size [bp]	Size distribution in CV [%]	Conc. [pg/μl]	Molarity [pmol/l]	Color
200	1,000	1,756.2	86	634	24.3	1,358.09	3,527.0	Blue

Assay Class: High Sensitivity DNA Assay
 Data Path: Z:\...\Bioanalyzer1_High Sensitivity DNA Assay_2020-08-26_002.xad

Created: 8/26/2020 5:19:52 PM
 Modified: 8/26/2020 6:01:16 PM

Electropherogram Summary Continued ...

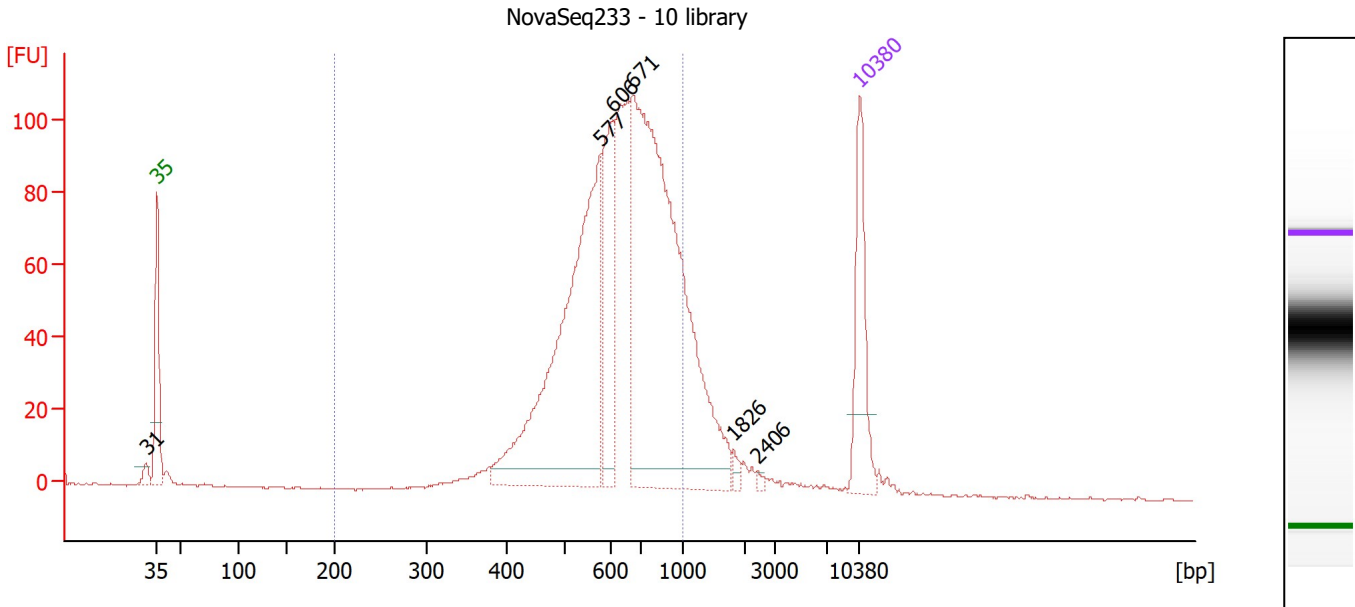

Overall Results for sample 10 : NovaSeq233 - 10 library

Number of peaks found: 6 Corr. Area 1: 1,373.7
 Noise: 0.2

Peak table for sample 10 : NovaSeq233 - 10 library

Peak	Size [bp]	Conc. [pg/μl]	Molarity [pmol/l]	Observations
1	31	0.00	0.0	
2	35	125.00	5,411.3	Lower Marker
3	577	421.18	1,106.5	
4	606	119.84	299.7	
5	671	626.89	1,415.6	
6	1,826	6.54	5.4	
7	2,406	2.67	1.7	
8	10,380	75.00	10.9	Upper Marker

Region table for sample 10 : NovaSeq233 - 10 library

From [bp]	To [bp]	Corr. Area	% of Total	Average Size [bp]	Size distribution in CV [%]	Conc. [pg/μl]	Molarity [pmol/l]	Color
200	1,000	1,373.7	85	646	22.9	1,260.69	3,166.1	Blue

Assay Class: High Sensitivity DNA Assay
 Data Path: Z:\...\Bioanalyzer1_High Sensitivity DNA Assay_2020-08-26_002.xad

Created: 8/26/2020 5:19:52 PM
 Modified: 8/26/2020 6:01:16 PM

Electropherogram Summary Continued ...

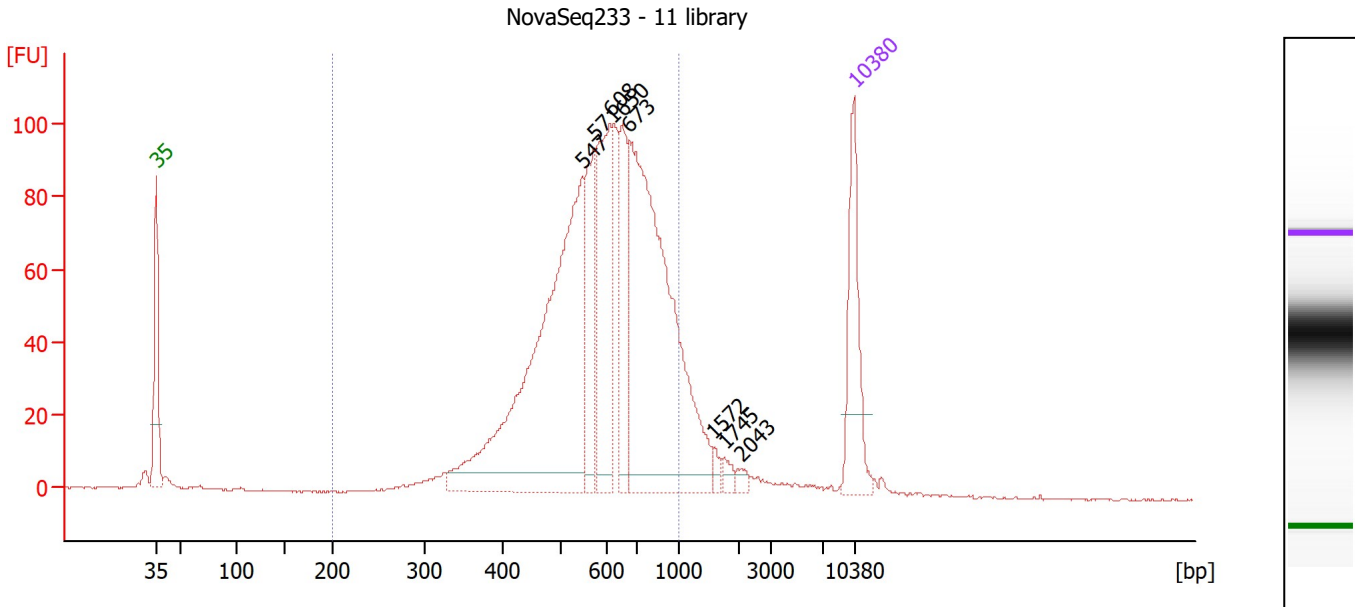

Overall Results for sample 11 : NovaSeq233 - 11 library

Number of peaks found: 8 Corr. Area 1: 1,468.5
 Noise: 0.3

Peak table for sample 11 : NovaSeq233 - 11 library

Peak	Size [bp]	Conc. [pg/μl]	Molarity [pmol/l]	Observations
1	35	125.00	5,411.3	Lower Marker
2	547	472.01	1,306.6	
3	571	96.40	255.7	
4	608	149.49	372.5	
5	650	86.30	201.0	
6	673	437.82	985.0	
7	1,572	7.22	7.0	
8	1,745	7.47	6.5	
9	2,043	5.99	4.4	
10	10,380	75.00	10.9	Upper Marker

Region table for sample 11 : NovaSeq233 - 11 library

From [bp]	To [bp]	Corr. Area	% of Total	Average Size [bp]	Size distribution in CV [%]	Conc. [pg/μl]	Molarity [pmol/l]	Color
200	1,000	1,468.5	89	611	24.5	1,298.22	3,492.9	Blue

Assay Class: High Sensitivity DNA Assay
Data Path: Z:\...\Bioanalyzer1_High Sensitivity DNA Assay_2020-08-26_002.xad

Created: 8/26/2020 5:19:52 PM
Modified: 8/26/2020 6:01:16 PM

Gel Image

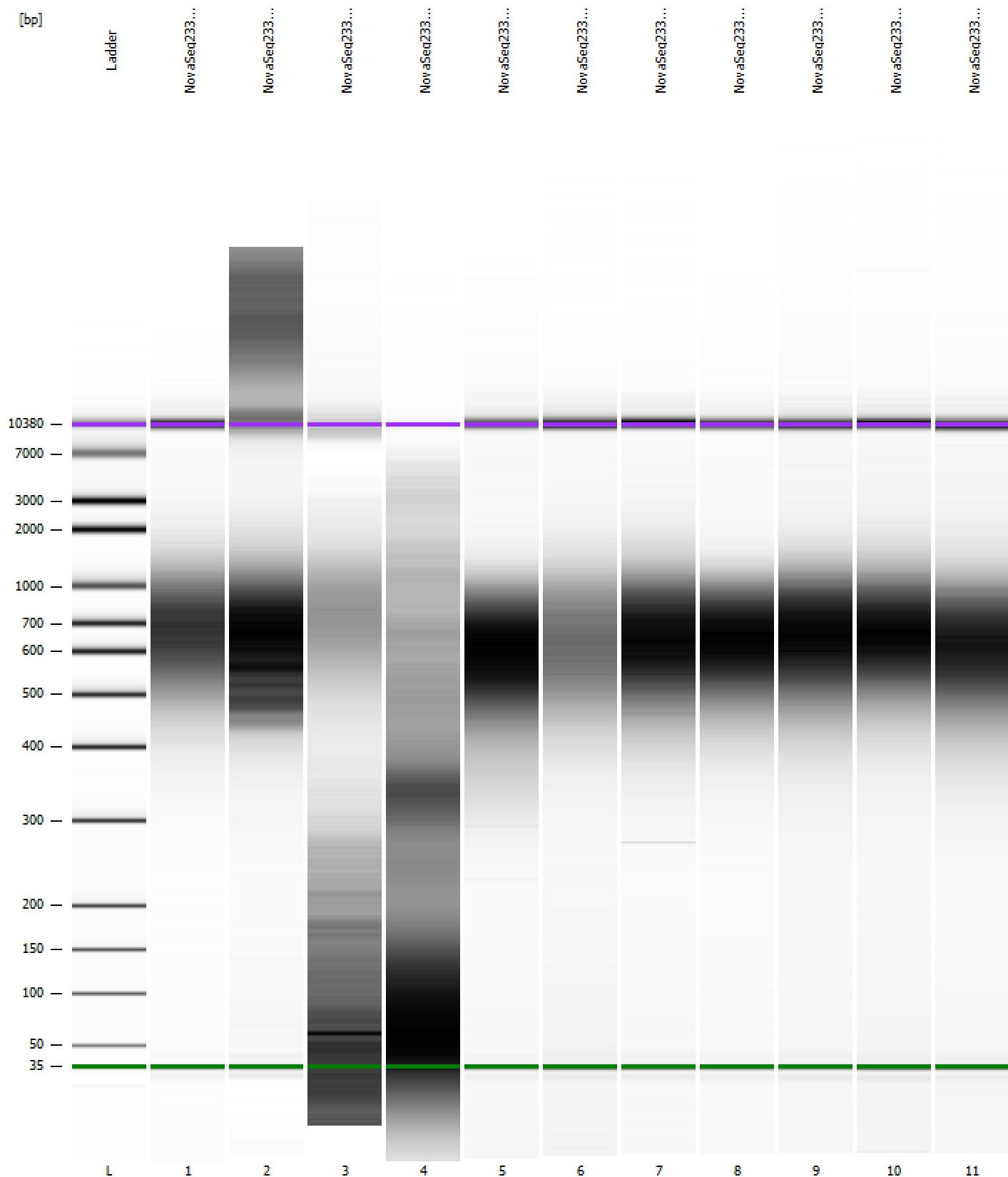

Assay Class: High Sensitivity DNA Assay
 Data Path: Z:\...\Bioanalyzer1_High Sensitivity DNA Assay_2020-08-26_002.xad

Created: 8/26/2020 5:19:52 PM
 Modified: 8/26/2020 6:01:16 PM

Run Logbook

Description	Number	Source	Category	Sub Category	Time	Time Zone	User	Host
Run ended on port 1 (Number of wells acquired: 12)		Instrument	Run		8/26/2020 6:01:14 PM	(GMT --07:00) Pacific Standard Time	sbsuser	DESKTOP-4UNV VOB
Run started on port 1 (File: Z:\XADs\2020-08-26\Bioanalyze r1_High Sensitivity DNA Assay_2020-08-26_002.xad)		Instrument	Run		8/26/2020 5:19:58 PM	(GMT --07:00) Pacific Standard Time	sbsuser	DESKTOP-4UNV VOB
Product Number : G2938C		Instrument	Run		8/26/2020 5:19:58 PM	(GMT --07:00) Pacific Standard Time	sbsuser	DESKTOP-4UNV VOB
Name :		Instrument	Run		8/26/2020 5:19:58 PM	(GMT --07:00) Pacific Standard Time	sbsuser	DESKTOP-4UNV VOB
Vendor : Agilent Technologies		Instrument	Run		8/26/2020 5:19:58 PM	(GMT --07:00) Pacific Standard Time	sbsuser	DESKTOP-4UNV VOB
Serial# : DE34903152		Instrument	Run		8/26/2020 5:19:58 PM	(GMT --07:00) Pacific Standard Time	sbsuser	DESKTOP-4UNV VOB
Firmware : C.01.069		Instrument	Run		8/26/2020 5:19:58 PM	(GMT --07:00) Pacific Standard Time	sbsuser	DESKTOP-4UNV VOB
Cartridge : Electrode		Instrument	Run		8/26/2020 5:19:58 PM	(GMT --07:00) Pacific Standard Time	sbsuser	DESKTOP-4UNV VOB