

Assay Class: High Sensitivity DNA Assay  
Data Path: Z:\...\Bioanalyzer1\_High Sensitivity DNA Assay\_2020-02-03\_001.xad

Created: 2/3/2020 4:07:17 PM  
Modified: 2/3/2020 4:43:27 PM

**Electrophoresis File Run Summary**

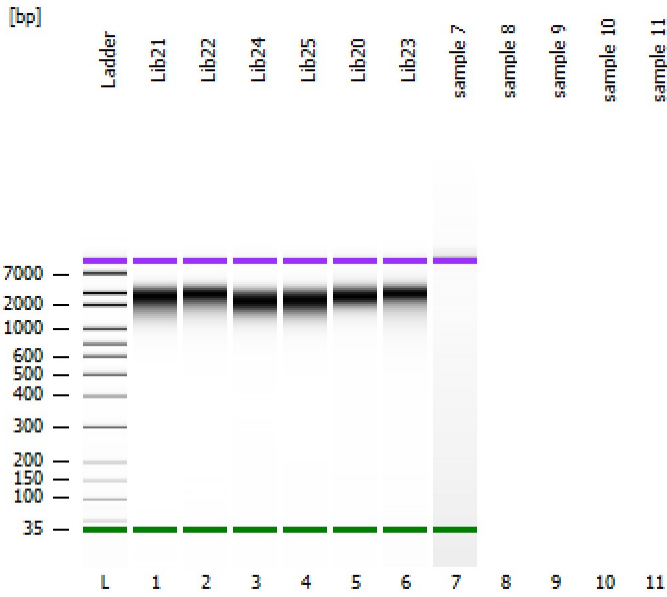

Instrument Information:

Instrument Name: DE34903152      Firmware: C.01.069  
Serial#: DE34903152      Type: G2938C

Assay Information:

Assay Origin Path: C:\Program Files (x86)\Agilent\2100 bioanalyzer\2100 expert\assays\dsDNA\High Sensitivity DNA.xsy  
Assay Class: High Sensitivity DNA Assay  
Version: 1.03  
Assay Comments: Copyright © 2003-2010 Agilent Technologies

Chip Information:

Chip Lot #:      Reagent Kit Lot #:  
Chip Comments:

**Lib21**

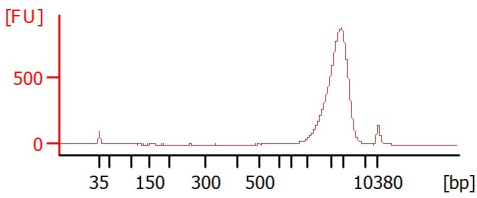

**Lib22**

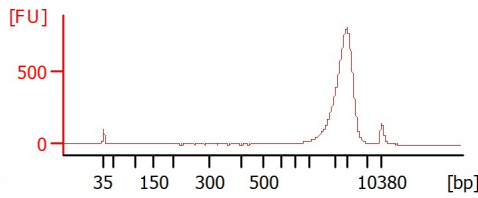

**Lib24**

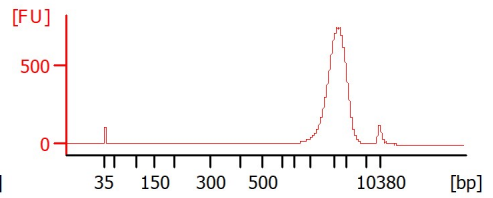

**Lib25**

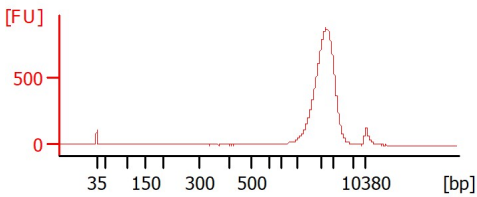

**Lib20**

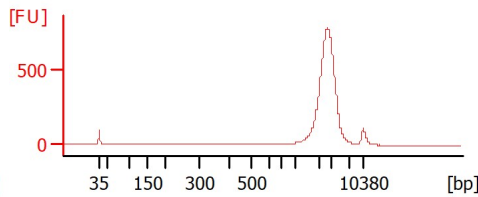

**Lib23**

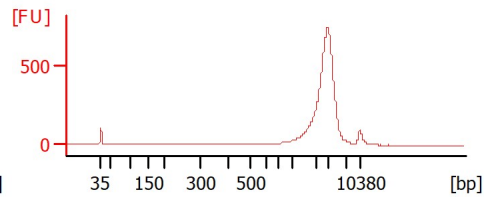

**sample 7**

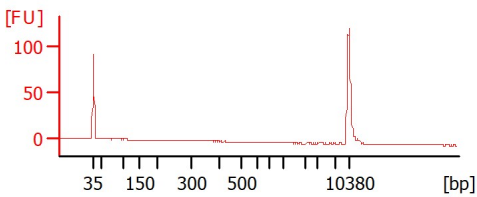

Assay Class: High Sensitivity DNA Assay  
 Data Path: Z:\...\Bioanalyzer1\_High Sensitivity DNA Assay\_2020-02-03\_001.xad

Created: 2/3/2020 4:07:17 PM  
 Modified: 2/3/2020 4:43:27 PM

**Electrophoresis File Run Summary (Chip Summary)**

Sample Name	Sample Comment	Rest. Digest	Status	Observation	Result Label	Result Color
Lib21		<input type="checkbox"/>	✓			
Lib22		<input type="checkbox"/>	✓			
Lib24		<input type="checkbox"/>	✓			
Lib25		<input type="checkbox"/>	✓			
Lib20		<input type="checkbox"/>	✓			
Lib23		<input type="checkbox"/>	✓			
sample 7		<input type="checkbox"/>	✓			
sample 8		<input type="checkbox"/>				
sample 9		<input type="checkbox"/>				
sample 10		<input type="checkbox"/>				
sample 11		<input type="checkbox"/>				
Ladder		<input type="checkbox"/>	✓			

**Chip Lot #**

**Reagent Kit Lot #**

**Chip Comments :**

Assay Class: High Sensitivity DNA Assay  
 Data Path: Z:\...\Bioanalyzer1\_High Sensitivity DNA Assay\_2020-02-03\_001.xad

Created: 2/3/2020 4:07:17 PM  
 Modified: 2/3/2020 4:43:27 PM

**Electrophoresis Assay Details**

**General Analysis Settings**

Number of Available Sample and Ladder Wells (Max.) : 12  
 Minimum Visible Range [s] : 32  
 Maximum Visible Range [s] : 138  
 Start Analysis Time Range [s] : 33  
 End Analysis Time Range [s] : 137.5  
 Ladder Concentration [pg/μl] : 1950  
 Uses Standard Area for Ladder Fragments  
 Lower Marker Concentration [pg/μl] : 125  
 Upper Marker Concentration [pg/μl] : 75  
 Used Upper Marker for Quantitation  
 Standard Curve Fit is Point to Point  
 Show Data Aligned to Lower and Upper Marker

**Integrator Settings**

Integration Start Time [s] : 33.05  
 Integration End Time [s] : 137  
 Slope Threshold : 0.8  
 Height Threshold [FU] : 5  
 Area Threshold : 0.1  
 Width Threshold [s] : 0.6  
 Baseline Plateau [s] : 0.5

**Filter Settings**

Filter Width [s] : 0.5  
 Polynomial Order : 4

**Ladder**

Ladder Peak	Size	Area
1	35	160
2	50	210
3	100	208
4	150	221
5	200	242
6	300	270
7	400	305
8	500	306
9	600	336
10	700	321
11	1000	366
12	2000	413
13	3000	411
14	7000	400
15	10380	214

Assay Class: High Sensitivity DNA Assay  
 Data Path: Z:\...\Bioanalyzer1\_High Sensitivity DNA Assay\_2020-02-03\_001.xad

Created: 2/3/2020 4:07:17 PM  
 Modified: 2/3/2020 4:43:27 PM

**Electropherogram Summary**

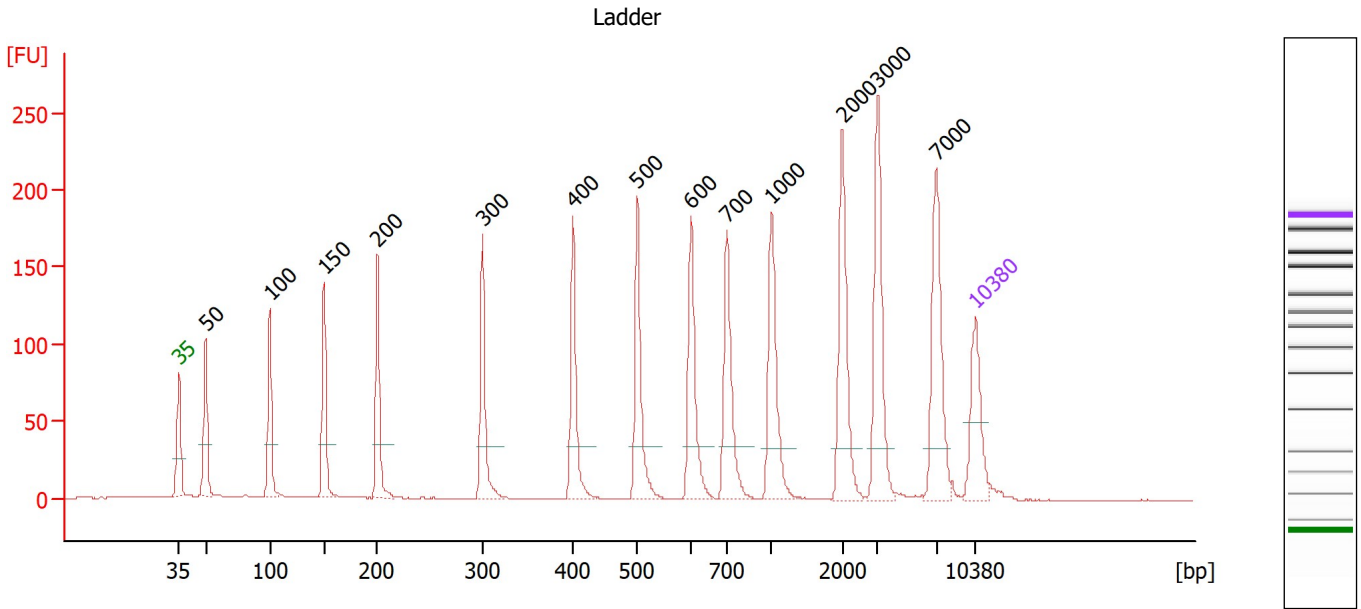

**Overall Results for Ladder**

Noise: 0.3

**Peak table for Ladder**

Peak	Size [bp]	Conc. [pg/μl]	Molarity [pmol/l]	Observations
1	35	125.00	5,411.3	Lower Marker
2	50	150.00	4,545.5	Ladder Peak
3	100	150.00	2,272.7	Ladder Peak
4	150	150.00	1,515.2	Ladder Peak
5	200	150.00	1,136.4	Ladder Peak
6	300	150.00	757.6	Ladder Peak
7	400	150.00	568.2	Ladder Peak
8	500	150.00	454.5	Ladder Peak
9	600	150.00	378.8	Ladder Peak
10	700	150.00	324.7	Ladder Peak
11	1,000	150.00	227.3	Ladder Peak
12	2,000	150.00	113.6	Ladder Peak
13	3,000	150.00	75.8	Ladder Peak
14	7,000	150.00	32.5	Ladder Peak
15	10,380	75.00	10.9	Upper Marker

Assay Class: High Sensitivity DNA Assay  
 Data Path: Z:\...\Bioanalyzer1\_High Sensitivity DNA Assay\_2020-02-03\_001.xad

Created: 2/3/2020 4:07:17 PM  
 Modified: 2/3/2020 4:43:27 PM

**Electropherogram Summary Continued ...**

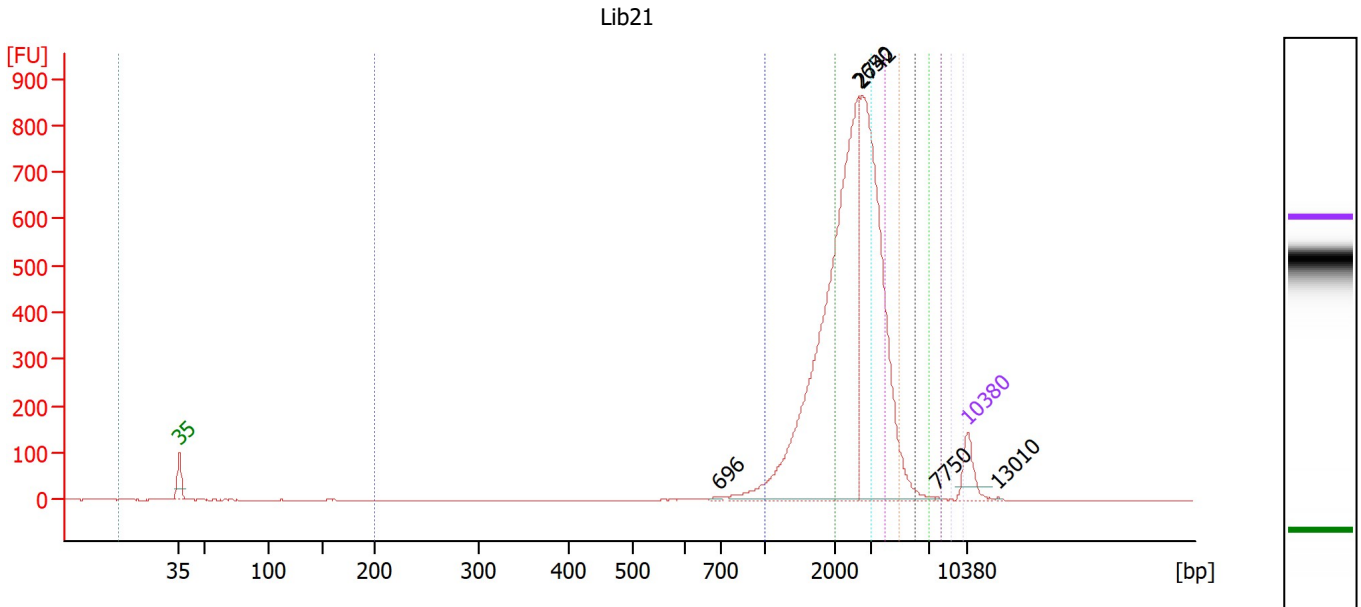

**Overall Results for sample 1 : Lib21**

Number of peaks found:	5	Corr. Area 6:	76.5
Noise:	0.3	Corr. Area 7:	18.4
Corr. Area 1:	99.5	Corr. Area 8:	6.9
Corr. Area 2:	1,420.2	Corr. Area 9:	3.1
Corr. Area 3:	2,347.9	Corr. Area 10:	0.4
Corr. Area 4:	796.5	Corr. Area 11:	0.0
Corr. Area 5:	326.7		

**Peak table for sample 1 : Lib21**

Peak	Size [bp]	Conc. [pg/μl]	Molarity [pmol/l]	Observations
1	35	125.00	5,411.3	Lower Marker
2	696	5.16	11.2	
3	2,650	1,580.27	903.4	
4	2,742	1,086.92	600.6	
5	7,750	2.11	0.4	
6	10,380	75.00	10.9	Upper Marker
7	13,010	0.00	0.0	

**Region table for sample 1 : Lib21**

From [bp]	To [bp]	Corr. Area	% of Total	Average Size [bp]	Size distribution in CV [%]	Conc. [pg/μl]	Molarity [pmol/l]	Color
0	0	0.0	0	0	0.0	0.00	0.0	
200	1,000	99.5	2	822	17.1	63.87	122.8	
1,000	2,000	1,420.2	28	1,687	14.4	784.17	704.4	
2,000	3,000	2,347.9	46	2,523	11.2	1,252.29	752.1	
3,000	4,000	796.5	16	3,417	8.5	426.78	189.2	
4,000	5,000	326.7	6	4,346	6.4	176.24	61.4	
5,000	6,000	76.5	1	5,325	5.4	41.56	11.8	
6,000	7,000	18.4	0	6,376	4.5	10.06	2.4	
7,000	8,000	6.9	0	7,427	4.0	3.75	0.8	



Assay Class: High Sensitivity DNA Assay  
 Data Path: Z:\...\Bioanalyzer1\_High Sensitivity DNA Assay\_2020-02-03\_001.xad

Created: 2/3/2020 4:07:17 PM  
 Modified: 2/3/2020 4:43:27 PM

**Electropherogram Summary Continued ...**

... Region table for sample 1 :

Lib21

From [bp]	To [bp]	Corr. Area	% of Total	Average Size [bp]	Size distribution in CV [%]	Conc. [pg/μl]	Molarity [pmol/l]	Color
8,000	9,000	3.1	0	8,344	3.8	1.68	0.3	
9,000	10,000	0.4	0	9,785	2.0	0.23	0.0	

Assay Class: High Sensitivity DNA Assay  
 Data Path: Z:\...\Bioanalyzer1\_High Sensitivity DNA Assay\_2020-02-03\_001.xad

Created: 2/3/2020 4:07:17 PM  
 Modified: 2/3/2020 4:43:27 PM

**Electropherogram Summary Continued ...**

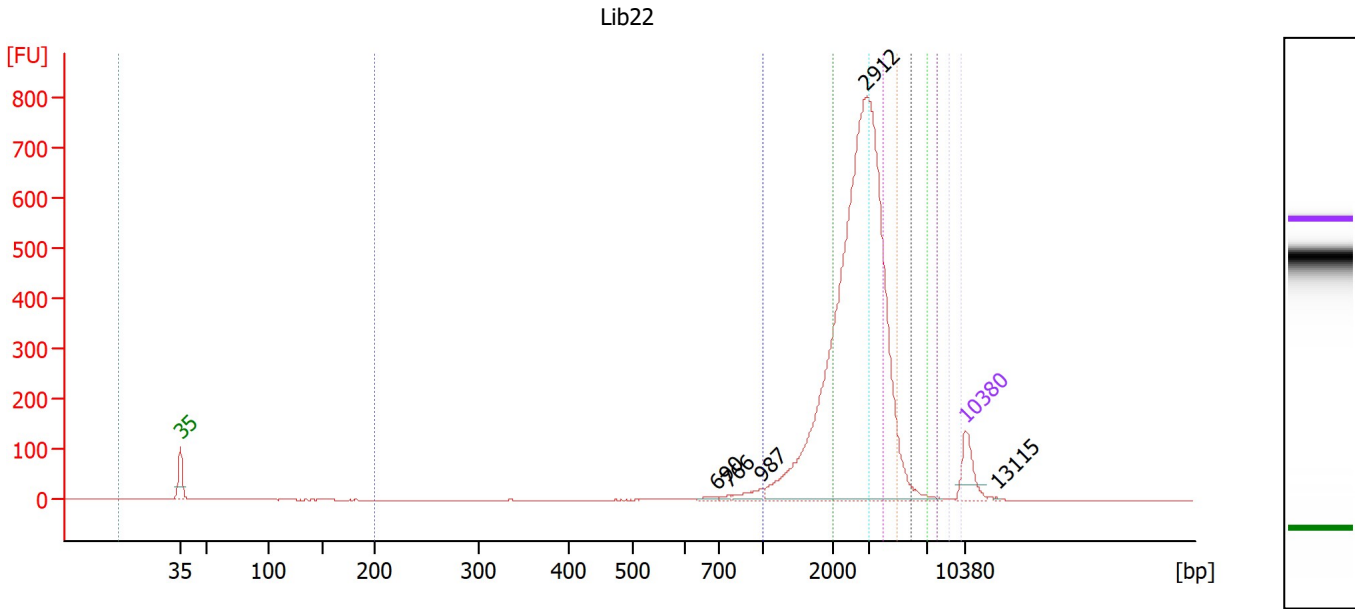

**Overall Results for sample 2 : Lib22**

Number of peaks found:	5	Corr. Area 6:	87.7
Noise:	0.3	Corr. Area 7:	21.3
Corr. Area 1:	92.3	Corr. Area 8:	7.9
Corr. Area 2:	754.6	Corr. Area 9:	3.8
Corr. Area 3:	1,833.8	Corr. Area 10:	1.5
Corr. Area 4:	876.9	Corr. Area 11:	0.0
Corr. Area 5:	392.8		

**Peak table for sample 2 : Lib22**

Peak	Size [bp]	Conc. [pg/μl]	Molarity [pmol/l]	Observations
1	35	125.00	5,411.3	Lower Marker
2	690	8.38	18.4	
3	766	7.45	14.7	
4	987	29.19	44.8	
5	2,912	2,097.88	1,091.5	
6	10,380	75.00	10.9	Upper Marker
7	13,115	0.00	0.0	

**Region table for sample 2 : Lib22**

From [bp]	To [bp]	Corr. Area	% of Total	Average Size [bp]	Size distribution in CV [%]	Conc. [pg/μl]	Molarity [pmol/l]	Color
0	0	0.0	0	0	0.0	0.00	0.0	Grey
200	1,000	92.3	2	788	19.3	59.70	121.4	Blue
1,000	2,000	754.6	18	1,701	14.5	414.84	369.5	Dark Blue
2,000	3,000	1,833.8	45	2,564	11.0	975.53	576.4	Green
3,000	4,000	876.9	21	3,435	8.5	468.62	206.7	Cyan
4,000	5,000	392.8	10	4,362	6.5	211.35	73.4	Magenta
5,000	6,000	87.7	2	5,326	5.2	47.54	13.5	Orange
6,000	7,000	21.3	1	6,370	4.6	11.66	2.8	Black
7,000	8,000	7.9	0	7,396	4.0	4.28	0.9	Red



Assay Class: High Sensitivity DNA Assay  
 Data Path: Z:\...\Bioanalyzer1\_High Sensitivity DNA Assay\_2020-02-03\_001.xad

Created: 2/3/2020 4:07:17 PM  
 Modified: 2/3/2020 4:43:27 PM

**Electropherogram Summary Continued ...**

... Region table for sample 2 :

Lib22

From [bp]	To [bp]	Corr. Area	% of Total	Average Size [bp]	Size distribution in CV [%]	Conc. [pg/μl]	Molarity [pmol/l]	Color
8,000	9,000	3.8	0	8,412	3.5	2.01	0.4	
9,000	10,000	1.5	0	9,750	2.6	0.76	0.1	



Assay Class: High Sensitivity DNA Assay  
 Data Path: Z:\...\Bioanalyzer1\_High Sensitivity DNA Assay\_2020-02-03\_001.xad

Created: 2/3/2020 4:07:17 PM  
 Modified: 2/3/2020 4:43:27 PM

**Electropherogram Summary Continued ...**

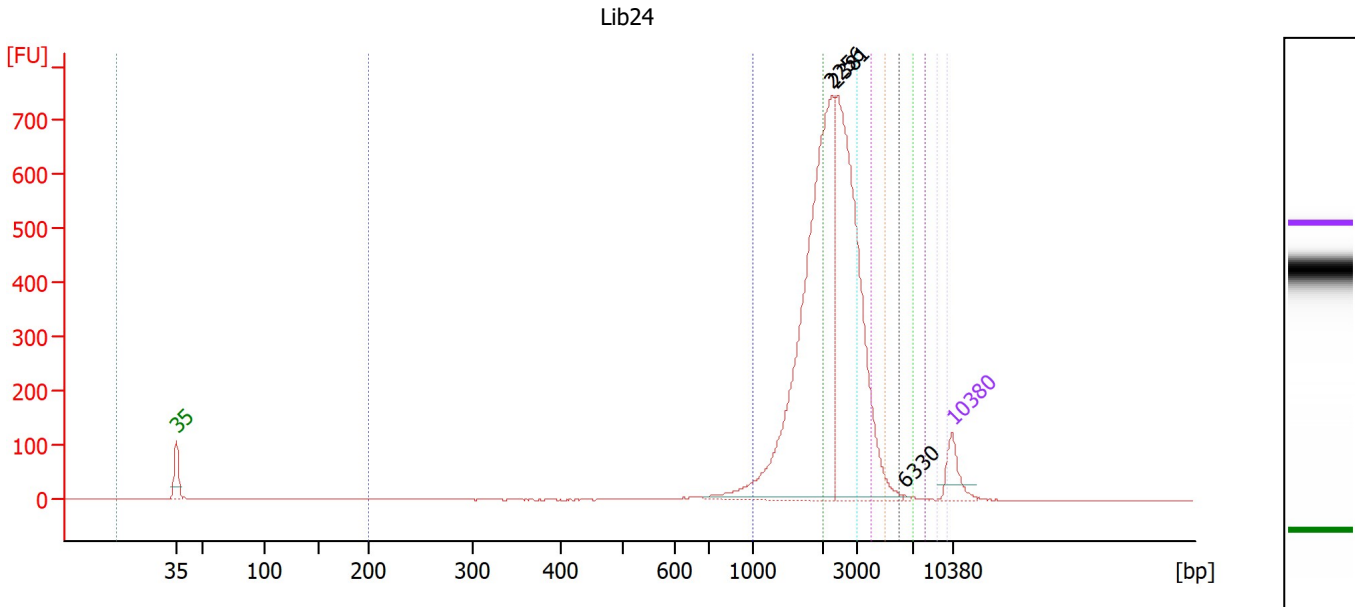

**Overall Results for sample 3 : Lib24**

Number of peaks found:	3	Corr. Area 6:	30.3
Noise:	0.3	Corr. Area 7:	10.1
Corr. Area 1:	96.6	Corr. Area 8:	3.3
Corr. Area 2:	1,584.2	Corr. Area 9:	1.6
Corr. Area 3:	2,099.7	Corr. Area 10:	0.0
Corr. Area 4:	437.4	Corr. Area 11:	0.0
Corr. Area 5:	130.2		

**Peak table for sample 3 : Lib24**

Peak	Size [bp]	Conc. [pg/μl]	Molarity [pmol/l]	Observations
1	35	125.00	5,411.3	Lower Marker
2	2,256	1,360.90	913.9	
3	2,381	1,054.66	671.2	
4	6,330	2.64	0.6	
5	10,380	75.00	10.9	Upper Marker

**Region table for sample 3 : Lib24**

From [bp]	To [bp]	Corr. Area	% of Total	Average Size [bp]	Size distribution in CV [%]	Conc. [pg/μl]	Molarity [pmol/l]	Color
0	0	0.0	0	0	0.0	0.00	0.0	Grey
200	1,000	96.6	2	817	17.0	65.12	125.6	Blue
1,000	2,000	1,584.2	36	1,719	13.3	913.67	805.1	Green
2,000	3,000	2,099.7	48	2,468	11.4	1,174.05	720.6	Cyan
3,000	4,000	437.4	10	3,392	8.5	245.67	109.7	Magenta
4,000	5,000	130.2	3	4,345	6.3	73.61	25.7	Orange
5,000	6,000	30.3	1	5,338	5.5	17.27	4.9	Black
6,000	7,000	10.1	0	6,395	4.7	5.77	1.4	Dark Blue
7,000	8,000	3.3	0	7,364	4.1	1.87	0.4	Red
8,000	9,000	1.6	0	8,384	3.5	0.90	0.2	Purple
9,000	10,000	0.0	0	9,775	1.8	0.00	0.0	Light Blue

Assay Class: High Sensitivity DNA Assay  
 Data Path: Z:\...\Bioanalyzer1\_High Sensitivity DNA Assay\_2020-02-03\_001.xad

Created: 2/3/2020 4:07:17 PM  
 Modified: 2/3/2020 4:43:27 PM

**Electropherogram Summary Continued ...**

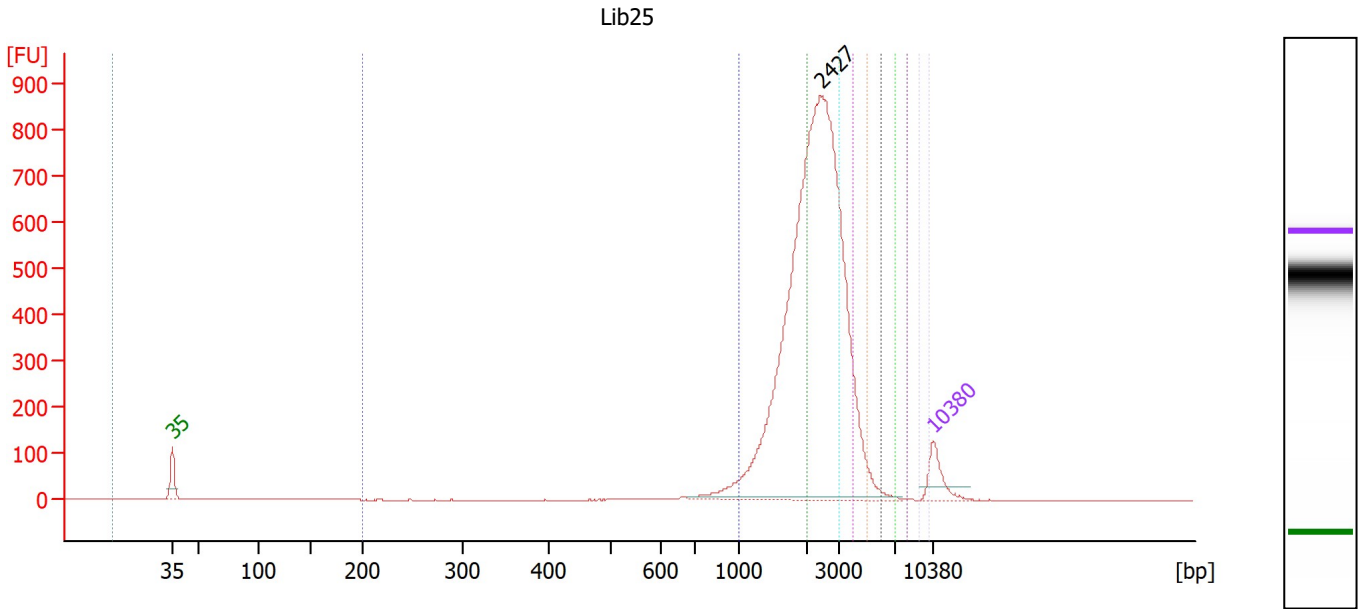

**Overall Results for sample 4 : Lib25**

Number of peaks found:	1	Corr. Area 6:	49.5
Noise:	0.2	Corr. Area 7:	14.7
Corr. Area 1:	113.0	Corr. Area 8:	4.9
Corr. Area 2:	1,795.3	Corr. Area 9:	2.1
Corr. Area 3:	2,476.8	Corr. Area 10:	0.1
Corr. Area 4:	576.0	Corr. Area 11:	0.0
Corr. Area 5:	209.3		

**Peak table for sample 4 : Lib25**

Peak	Size [bp]	Conc. [pg/μl]	Molarity [pmol/l]	Observations
1	35	125.00	5,411.3	Lower Marker
2	2,427	2,501.12	1,561.2	
3	10,380	75.00	10.9	Upper Marker

**Region table for sample 4 : Lib25**

From [bp]	To [bp]	Corr. Area	% of Total	Average Size [bp]	Size distribution in CV [%]	Conc. [pg/μl]	Molarity [pmol/l]	Color
0	0	0.0	0	0	0.0	0.00	0.0	Grey
200	1,000	113.0	2	823	16.7	65.96	126.0	Blue
1,000	2,000	1,795.3	34	1,702	13.7	900.16	801.2	Dark Blue
2,000	3,000	2,476.8	47	2,475	11.4	1,201.65	735.5	Green
3,000	4,000	576.0	11	3,384	8.5	280.68	125.7	Cyan
4,000	5,000	209.3	4	4,343	6.7	102.72	35.8	Magenta
5,000	6,000	49.5	1	5,350	5.3	24.46	6.9	Orange
6,000	7,000	14.7	0	6,377	4.6	7.32	1.7	Black
7,000	8,000	4.9	0	7,376	4.1	2.43	0.5	Red
8,000	9,000	2.1	0	8,362	3.5	1.00	0.2	Purple
9,000	10,000	0.1	0	9,768	1.8	0.04	0.0	Light Blue

Assay Class: High Sensitivity DNA Assay  
 Data Path: Z:\...\Bioanalyzer1\_High Sensitivity DNA Assay\_2020-02-03\_001.xad

Created: 2/3/2020 4:07:17 PM  
 Modified: 2/3/2020 4:43:27 PM

**Electropherogram Summary Continued ...**

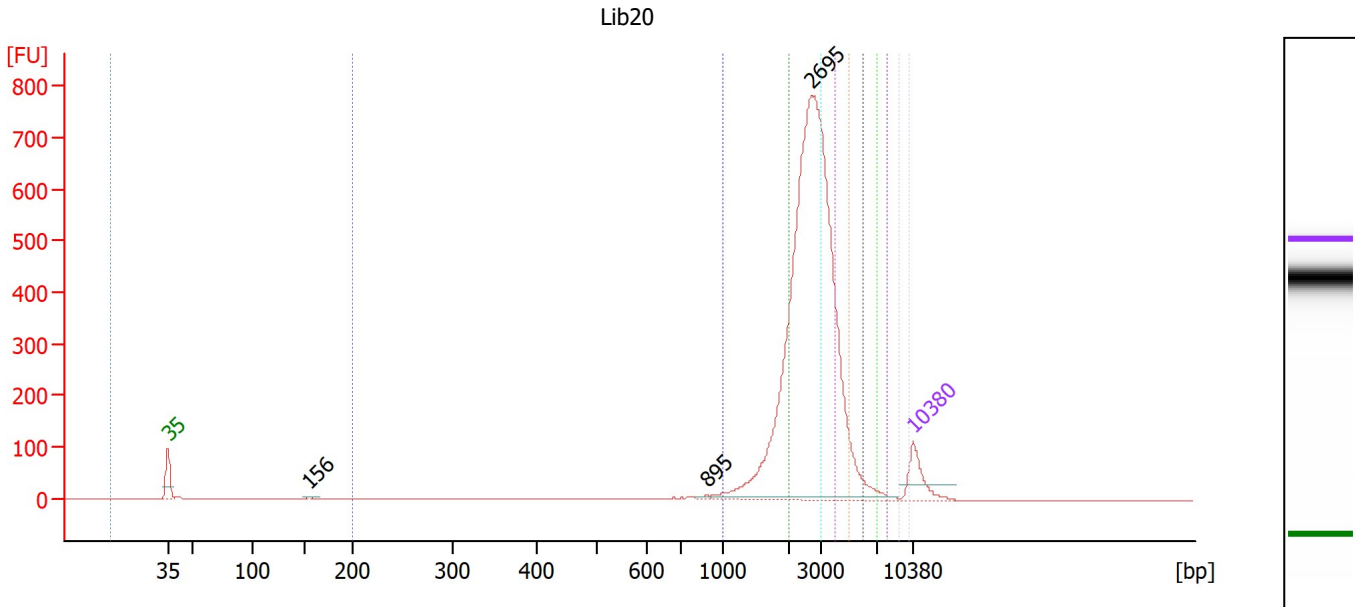

**Overall Results for sample 5 : Lib20**

Number of peaks found:	3	Corr. Area 6:	95.7
Noise:	0.2	Corr. Area 7:	34.7
Corr. Area 1:	47.5	Corr. Area 8:	13.9
Corr. Area 2:	546.9	Corr. Area 9:	6.7
Corr. Area 3:	1,977.7	Corr. Area 10:	0.2
Corr. Area 4:	721.4	Corr. Area 11:	0.0
Corr. Area 5:	303.9		

**Peak table for sample 5 : Lib20**

Peak	Size [bp]	Conc. [pg/μl]	Molarity [pmol/l]	Observations
1	35	125.00	5,411.3	Lower Marker
2	156	5.74	55.9	
3	895	5.67	9.6	
4	2,695	1,940.57	1,090.9	
5	10,380	75.00	10.9	Upper Marker

**Region table for sample 5 : Lib20**

From [bp]	To [bp]	Corr. Area	% of Total	Average Size [bp]	Size distribution in CV [%]	Conc. [pg/μl]	Molarity [pmol/l]	Color
0	0	0.0	0	0	0.0	0.00	0.0	Grey
0	200	47.5	1	778	20.6	30.45	63.6	Blue
200	1,000	546.9	15	1,749	13.0	294.97	255.5	Green
1,000	2,000	1,977.7	53	2,543	10.9	1,038.01	618.3	Cyan
2,000	3,000	721.4	19	3,422	8.6	380.35	168.4	Magenta
3,000	4,000	303.9	8	4,371	6.4	161.34	55.9	Black
4,000	5,000	95.7	3	5,350	5.5	51.15	14.5	Red
5,000	6,000	34.7	1	6,403	4.7	18.71	4.4	White
6,000	7,000	13.9	0	7,395	3.9	7.47	1.5	Yellow
7,000	8,000	6.7	0	8,391	3.6	3.52	0.6	Purple
8,000	9,000	0.2	0	9,707	2.5	0.10	0.0	Light Blue

Assay Class: High Sensitivity DNA Assay  
 Data Path: Z:\...\Bioanalyzer1\_High Sensitivity DNA Assay\_2020-02-03\_001.xad

Created: 2/3/2020 4:07:17 PM  
 Modified: 2/3/2020 4:43:27 PM

**Electropherogram Summary Continued ...**

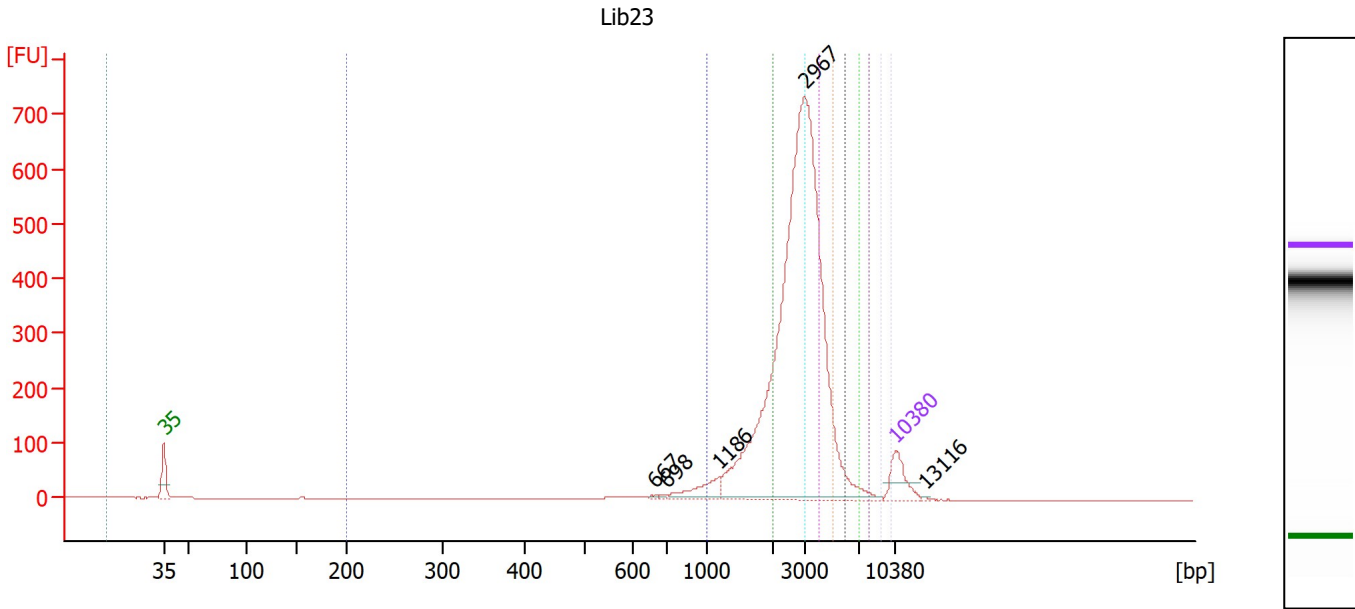

**Overall Results for sample 6 : Lib23**

Number of peaks found:	5	Corr. Area 6:	112.2
Noise:	0.2	Corr. Area 7:	37.8
Corr. Area 1:	111.5	Corr. Area 8:	17.1
Corr. Area 2:	587.5	Corr. Area 9:	8.2
Corr. Area 3:	1,482.7	Corr. Area 10:	1.5
Corr. Area 4:	803.8	Corr. Area 11:	0.0
Corr. Area 5:	414.2		

**Peak table for sample 6 : Lib23**

Peak	Size [bp]	Conc. [pg/μl]	Molarity [pmol/l]	Observations
1	35	125.00	5,411.3	Lower Marker
2	667	4.39	10.0	
3	698	5.02	10.9	
4	1,186	72.54	92.7	
5	2,967	2,011.23	1,027.2	
6	10,380	75.00	10.9	Upper Marker
7	13,116	0.00	0.0	

**Region table for sample 6 : Lib23**

From [bp]	To [bp]	Corr. Area	% of Total	Average Size [bp]	Size distribution in CV [%]	Conc. [pg/μl]	Molarity [pmol/l]	Color
0	0	0.0	0	0	0.0	0.00	0.0	Grey
200	1,000	111.5	3	780	19.1	80.68	164.6	Blue
1,000	2,000	587.5	16	1,656	15.9	362.68	331.7	Dark Blue
2,000	3,000	1,482.7	41	2,581	10.8	881.15	517.3	Green
3,000	4,000	803.8	22	3,424	8.5	479.82	212.3	Cyan
4,000	5,000	414.2	12	4,366	6.8	248.94	86.4	Magenta
5,000	6,000	112.2	3	5,360	5.4	67.95	19.2	Orange
6,000	7,000	37.8	1	6,395	4.6	23.07	5.5	Black
7,000	8,000	17.1	0	7,400	4.0	10.42	2.1	Red



Assay Class: High Sensitivity DNA Assay  
 Data Path: Z:\...\Bioanalyzer1\_High Sensitivity DNA Assay\_2020-02-03\_001.xad

Created: 2/3/2020 4:07:17 PM  
 Modified: 2/3/2020 4:43:27 PM

**Electropherogram Summary Continued ...**

... Region table for sample 6 :

Lib23

From [bp]	To [bp]	Corr. Area	% of Total	Average Size [bp]	Size distribution in CV [%]	Conc. [pg/μl]	Molarity [pmol/l]	Color
8,000	9,000	8.2	0	8,377	3.6	4.90	0.9	
9,000	10,000	1.5	0	9,664	2.9	0.90	0.1	

Assay Class: High Sensitivity DNA Assay  
 Data Path: Z:\...\Bioanalyzer1\_High Sensitivity DNA Assay\_2020-02-03\_001.xad

Created: 2/3/2020 4:07:17 PM  
 Modified: 2/3/2020 4:43:27 PM

**Electropherogram Summary Continued ...**

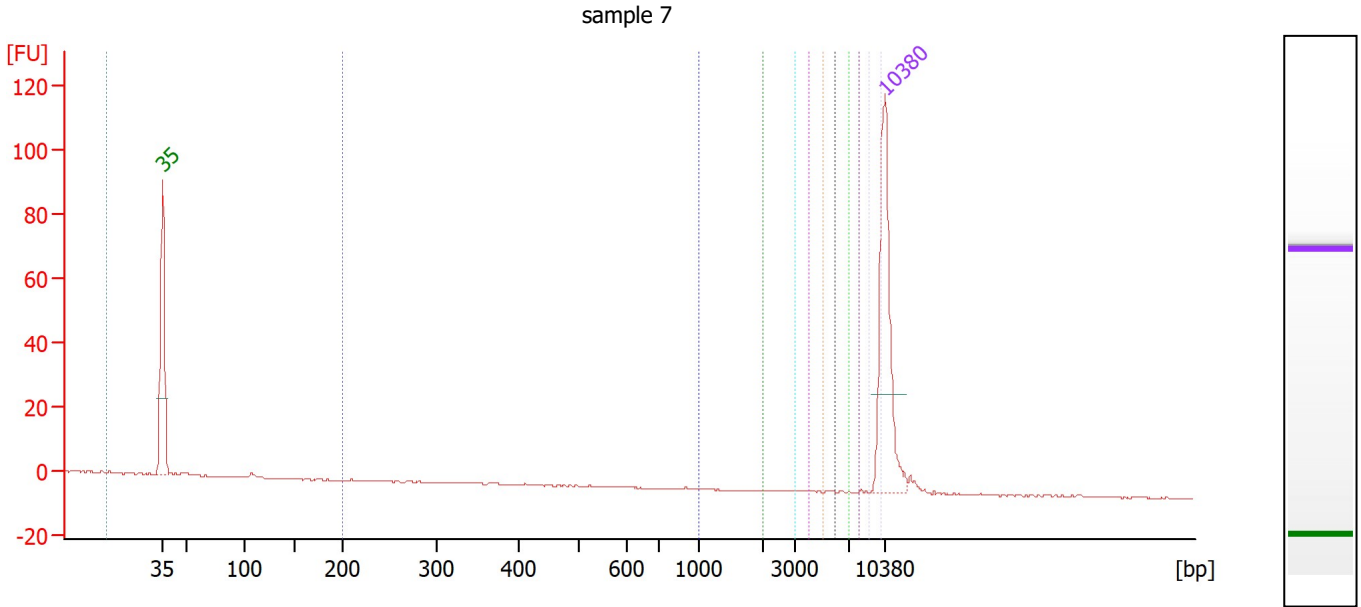

**Overall Results for sample 7 : sample 7**

Number of peaks found:	0	Corr. Area 6:	0.0
Noise:	0.2	Corr. Area 7:	0.0
Corr. Area 1:	0.0	Corr. Area 8:	0.0
Corr. Area 2:	0.0	Corr. Area 9:	0.1
Corr. Area 3:	0.0	Corr. Area 10:	0.0
Corr. Area 4:	0.0	Corr. Area 11:	0.0
Corr. Area 5:	0.0		

**Peak table for sample 7 : sample 7**

Peak	Size [bp]	Conc. [pg/μl]	Molarity [pmol/l]	Observations
1	35	125.00	5,411.3	Lower Marker
2	10,380	75.00	10.9	Upper Marker

**Region table for sample 7 : sample 7**

From [bp]	To [bp]	Corr. Area	% of Total	Average Size [bp]	Size distribution in CV [%]	Conc. [pg/μl]	Molarity [pmol/l]	Color
0	0	0.0	0	0	0.0	0.00	0.0	Grey
200	1,000	0.0	0	0	0.0	0.00	0.0	Blue
1,000	2,000	0.0	0	0	0.0	0.00	0.0	Blue
2,000	3,000	0.0	0	0	0.0	0.00	0.0	Green
3,000	4,000	0.0	0	0	0.0	0.00	0.0	Cyan
4,000	5,000	0.0	0	0	0.0	0.00	0.0	Magenta
5,000	6,000	0.0	0	0	0.0	0.00	0.0	Orange
6,000	7,000	0.0	0	0	0.0	0.00	0.0	Black
7,000	8,000	0.0	0	0	0.0	0.00	0.0	Green
8,000	9,000	0.1	1	8,185	0.5	0.03	0.0	Purple
9,000	10,000	0.0	0	9,788	1.4	0.00	0.0	Light Blue

Assay Class: High Sensitivity DNA Assay  
Data Path: Z:\...\Bioanalyzer1\_High Sensitivity DNA Assay\_2020-02-03\_001.xad

Created: 2/3/2020 4:07:17 PM  
Modified: 2/3/2020 4:43:27 PM

**Gel Image**

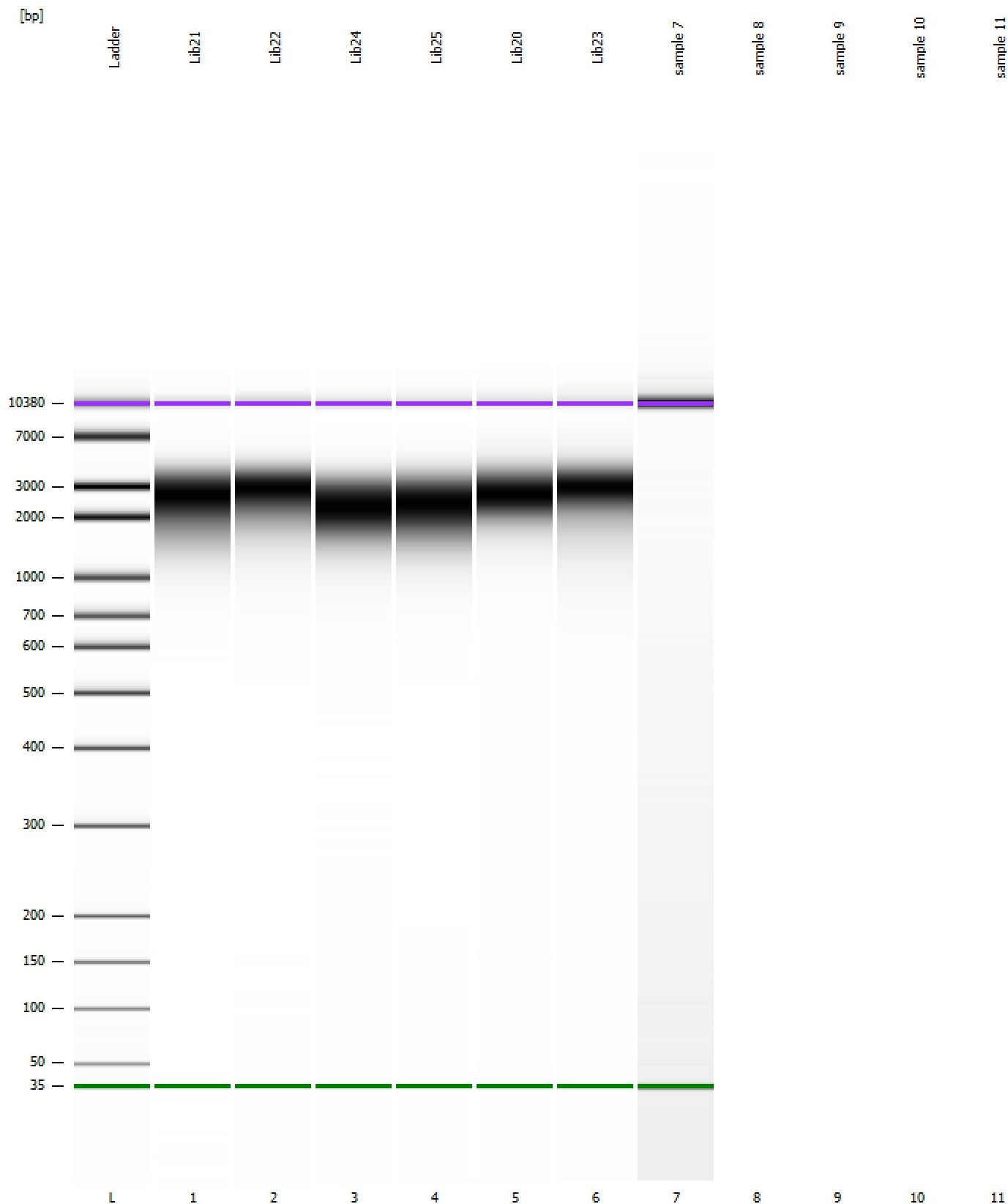

Assay Class: High Sensitivity DNA Assay  
Data Path: Z:\...\Bioanalyzer1\_High Sensitivity DNA Assay\_2020-02-03\_001.xad

Created: 2/3/2020 4:07:17 PM  
Modified: 2/3/2020 4:43:27 PM

**Invalid Samples**

Sample 8 has not been run, no results available.

Sample 9 has not been run, no results available.

Sample 10 has not been run, no results available.

Sample 11 has not been run, no results available.



Assay Class: High Sensitivity DNA Assay  
 Data Path: Z:\...\Bioanalyzer1\_High Sensitivity DNA Assay\_2020-02-03\_001.xad

Created: 2/3/2020 4:07:17 PM  
 Modified: 2/3/2020 4:43:27 PM

**Run Logbook**

Description	Number	Source	Category	Sub Category	Time	Time Zone	User	Host
Run ended on port 1 (Number of wells acquired: 8)		Instrument	Run		2/3/2020 4:37:12 PM	(GMT --08:00) Pacific Standard Time	sbsuser	DESKTOP-4UNV VOB
Run started on port 1 (File: Z:\XADs\2020-02-03\Bioanalyze r1_High Sensitivity DNA Assay_2020-02-03_001.xad)		Instrument	Run		2/3/2020 4:07:23 PM	(GMT --08:00) Pacific Standard Time	sbsuser	DESKTOP-4UNV VOB
Product Number : G2938C		Instrument	Run		2/3/2020 4:07:23 PM	(GMT --08:00) Pacific Standard Time	sbsuser	DESKTOP-4UNV VOB
Name :		Instrument	Run		2/3/2020 4:07:23 PM	(GMT --08:00) Pacific Standard Time	sbsuser	DESKTOP-4UNV VOB
Vendor : Agilent Technologies		Instrument	Run		2/3/2020 4:07:23 PM	(GMT --08:00) Pacific Standard Time	sbsuser	DESKTOP-4UNV VOB
Serial# : DE34903152		Instrument	Run		2/3/2020 4:07:23 PM	(GMT --08:00) Pacific Standard Time	sbsuser	DESKTOP-4UNV VOB
Firmware : C.01.069		Instrument	Run		2/3/2020 4:07:23 PM	(GMT --08:00) Pacific Standard Time	sbsuser	DESKTOP-4UNV VOB
Cartridge : Electrode		Instrument	Run		2/3/2020 4:07:23 PM	(GMT --08:00) Pacific Standard Time	sbsuser	DESKTOP-4UNV VOB