

Assay Class: High Sensitivity DNA Assay
Data Path: Z:\...analyzerDPSC3_High Sensitivity DNA Assay_2020-03-13_002.xad

Created: 3/13/2020 1:26:59 PM
Modified: 3/13/2020 2:07:30 PM

Electrophoresis File Run Summary

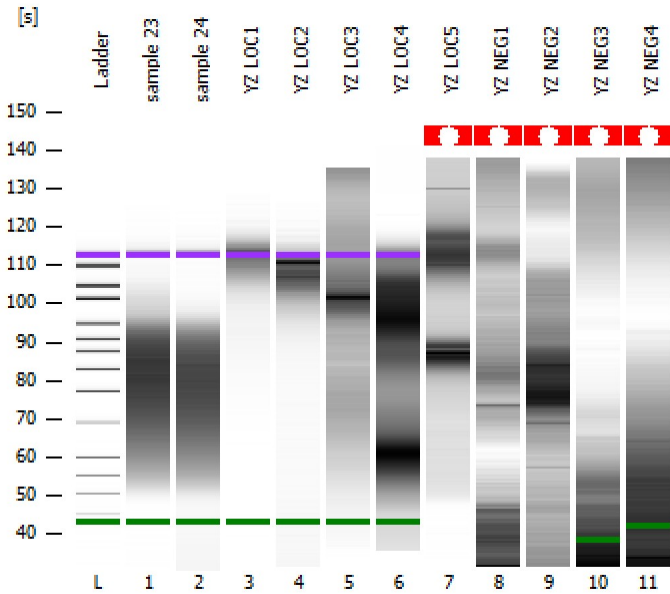

Instrument Information:

Instrument Name: DE34903152 Firmware: C.01.069
Serial#: DE34903152 Type: G2938C

Assay Information:

Assay Origin Path: C:\Program Files (x86)\Agilent\2100 bioanalyzer\2100 expert\assays\dsDNA\High Sensitivity DNA.xsy
Assay Class: High Sensitivity DNA Assay
Version: 1.03
Assay Comments: Copyright © 2003-2010 Agilent Technologies

Chip Information:

Chip Lot #: Reagent Kit Lot #: Chip Comments:

sample 23

sample 24

YZ LOC1

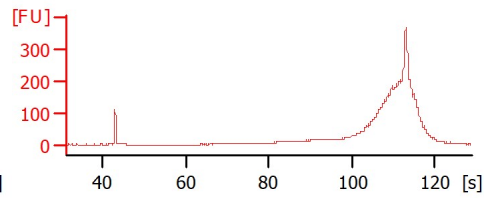
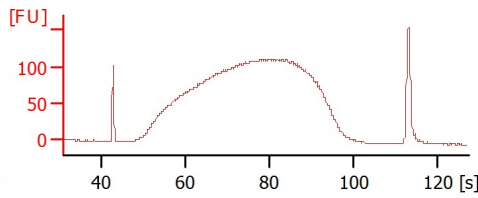
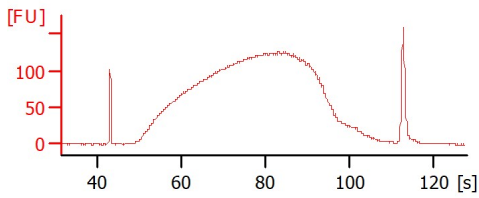

YZ LOC2

YZ LOC3

YZ LOC4

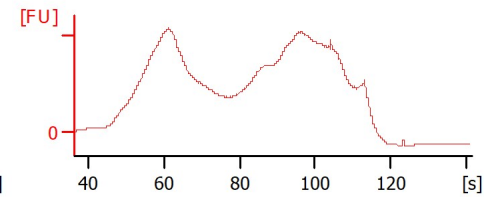
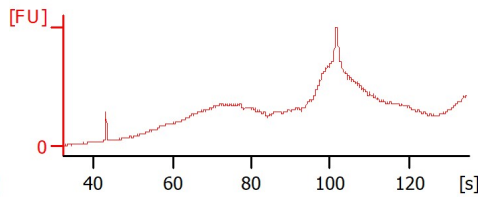
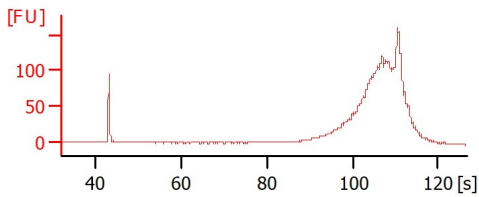

YZ LOC5

YZ NEG1

YZ NEG2

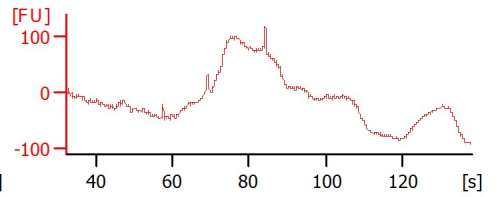
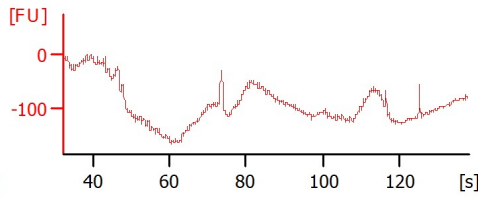
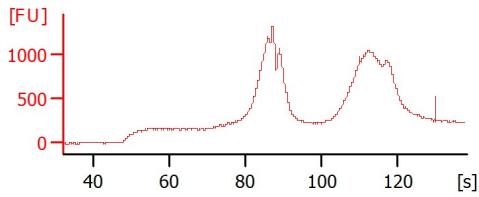

YZ NEG3

YZ NEG4

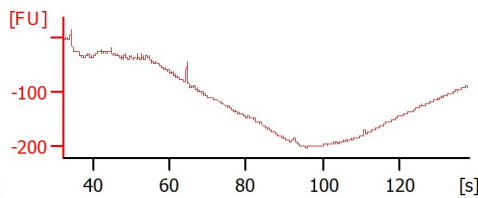
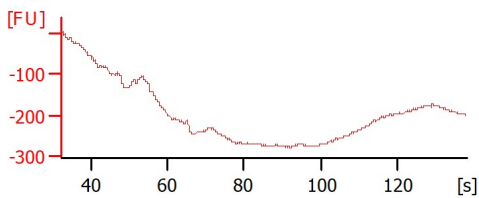

Assay Class: High Sensitivity DNA Assay
 Data Path: Z:\...analyzerDPSC3_High Sensitivity DNA Assay_2020-03-13_002.xad

Created: 3/13/2020 1:26:59 PM
 Modified: 3/13/2020 2:07:30 PM

Electrophoresis File Run Summary (Chip Summary)

Sample Name	Sample Comment	Rest. Digest	Status	Observation	Result Label	Result Color
sample 23		<input type="checkbox"/>				
sample 24		<input type="checkbox"/>				
YZ LOC1		<input type="checkbox"/>				
YZ LOC2		<input type="checkbox"/>				
YZ LOC3		<input type="checkbox"/>				
YZ LOC4		<input type="checkbox"/>				
YZ LOC5		<input type="checkbox"/>				
YZ NEG1		<input type="checkbox"/>				
YZ NEG2		<input type="checkbox"/>				
YZ NEG3		<input type="checkbox"/>				
YZ NEG4		<input type="checkbox"/>				
Ladder		<input type="checkbox"/>				

Chip Lot #

Reagent Kit Lot #

Chip Comments :

Assay Class: High Sensitivity DNA Assay
 Data Path: Z:\...analyzerDPSC3_High Sensitivity DNA Assay_2020-03-13_002.xad

Created: 3/13/2020 1:26:59 PM
 Modified: 3/13/2020 2:07:30 PM

Electrophoresis Assay Details

General Analysis Settings

Number of Available Sample and Ladder Wells (Max.) : 12
 Minimum Visible Range [s] : 32
 Maximum Visible Range [s] : 138
 Start Analysis Time Range [s] : 33
 End Analysis Time Range [s] : 137.5
 Ladder Concentration [pg/μl] : 1950
 Uses Standard Area for Ladder Fragments
 Lower Marker Concentration [pg/μl] : 125
 Upper Marker Concentration [pg/μl] : 75
 Used Upper Marker for Quantitation
 Standard Curve Fit is Point to Point
 Show Data Aligned to Lower and Upper Marker

Integrator Settings

Integration Start Time [s] : 33.05
 Integration End Time [s] : 137
 Slope Threshold : 0.8
 Height Threshold [FU] : 5
 Area Threshold : 0.1
 Width Threshold [s] : 0.6
 Baseline Plateau [s] : 0.5

Filter Settings

Filter Width [s] : 0.5
 Polynomial Order : 4

Ladder

Ladder Peak	Size	Area
1	35	160
2	50	210
3	100	208
4	150	221
5	200	242
6	300	270
7	400	305
8	500	306
9	600	336
10	700	321
11	1000	366
12	2000	413
13	3000	411
14	7000	400
15	10380	214

Assay Class: High Sensitivity DNA Assay
 Data Path: Z:\...analyzerDPSC3_High Sensitivity DNA Assay_2020-03-13_002.xad

Created: 3/13/2020 1:26:59 PM
 Modified: 3/13/2020 2:07:30 PM

Electropherogram Summary

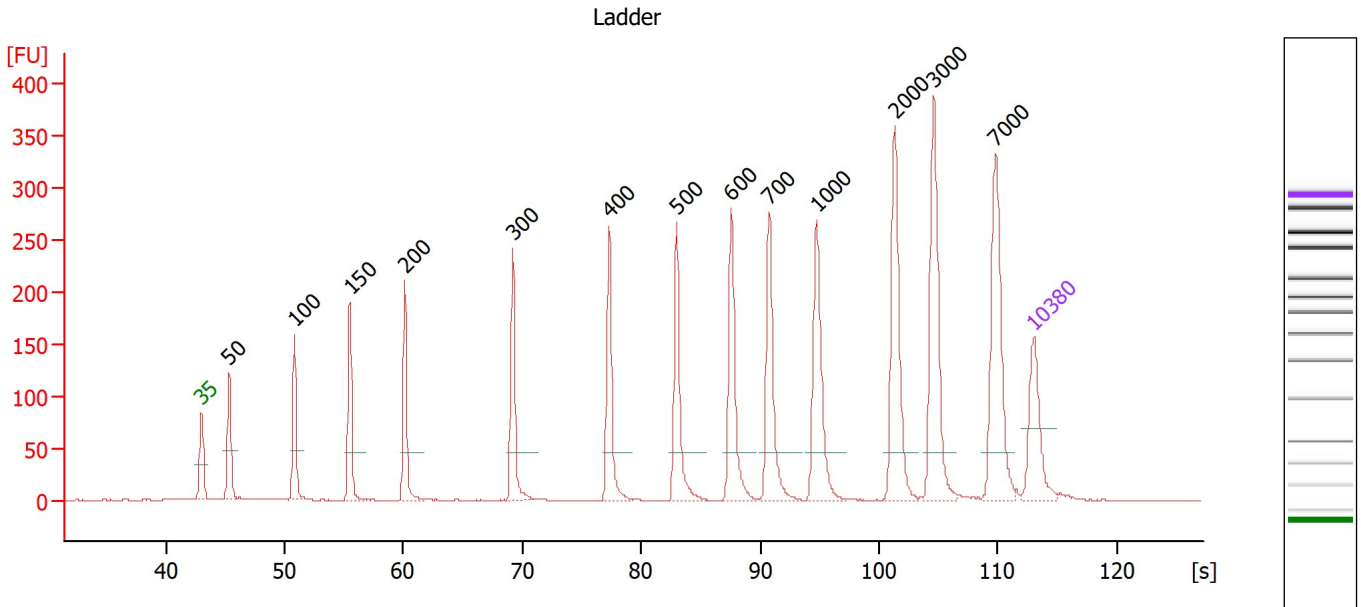

Overall Results for Ladder

Noise: 0.3

Peak table for Ladder

Peak	Size [bp]	Conc. [pg/μl]	Molarity [pmol/l]	Observations
1	35	125.00	5,411.3	Lower Marker
2	50	150.00	4,545.5	Ladder Peak
3	100	150.00	2,272.7	Ladder Peak
4	150	150.00	1,515.2	Ladder Peak
5	200	150.00	1,136.4	Ladder Peak
6	300	150.00	757.6	Ladder Peak
7	400	150.00	568.2	Ladder Peak
8	500	150.00	454.5	Ladder Peak
9	600	150.00	378.8	Ladder Peak
10	700	150.00	324.7	Ladder Peak
11	1,000	150.00	227.3	Ladder Peak
12	2,000	150.00	113.6	Ladder Peak
13	3,000	150.00	75.8	Ladder Peak
14	7,000	150.00	32.5	Ladder Peak
15	10,380	75.00	10.9	Upper Marker

Assay Class: High Sensitivity DNA Assay
 Data Path: Z:\...analyzerDPSC3_High Sensitivity DNA Assay_2020-03-13_002.xad

Created: 3/13/2020 1:26:59 PM
 Modified: 3/13/2020 2:07:30 PM

Electropherogram Summary Continued ...

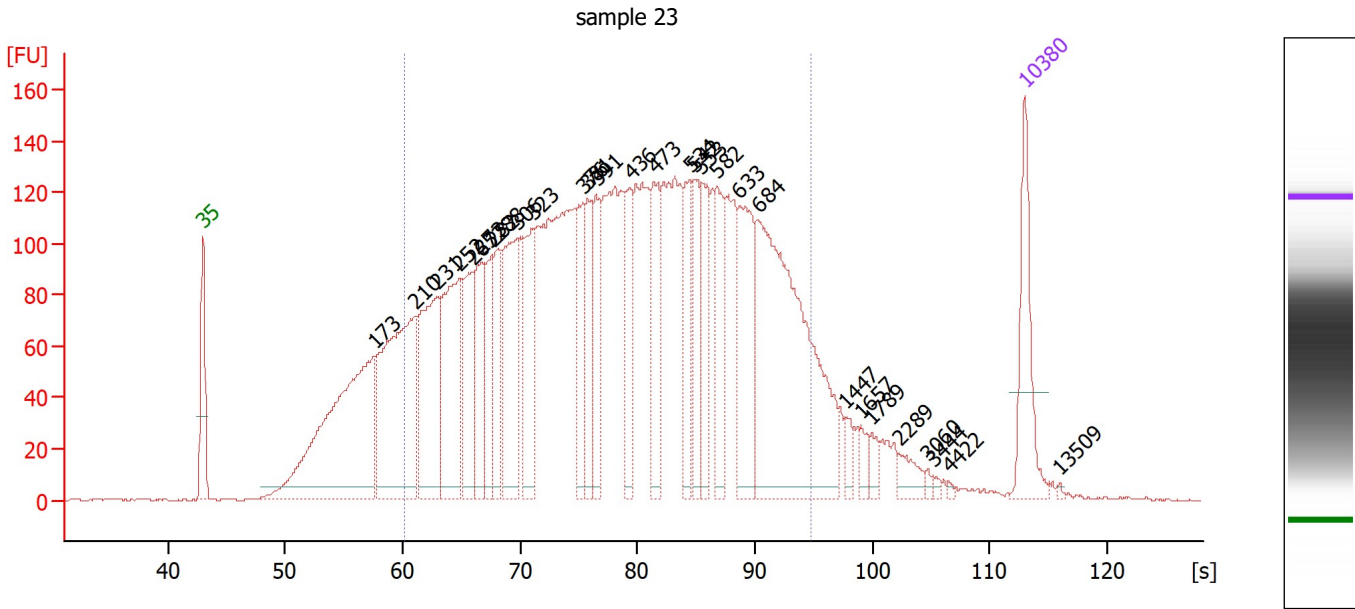

Overall Results for sample 1 : sample 23

Number of peaks found: 29 Corr. Area 1: 4,825.4
 Noise: 0.3

Peak table for sample 1 : sample 23

Peak	Size [bp]	Conc. [pg/μl]	Molarity [pmol/l]	Observations
1	35	125.00	5,411.3	Lower Marker
2	173	464.92	4,071.2	
3	210	359.85	2,597.6	
4	231	208.53	1,367.5	
5	252	209.93	1,261.2	
6	265	116.10	663.0	
7	273	107.51	597.0	
8	282	79.19	424.8	
9	288	86.54	454.5	
10	306	182.29	901.8	
11	323	107.76	505.1	
12	376	83.01	334.1	
13	381	88.98	353.9	
14	391	71.39	277.0	
15	436	85.93	298.3	
16	473	100.67	322.8	
17	534	79.62	226.1	
18	542	69.16	193.5	
19	553	81.31	222.6	
20	582	85.29	221.9	
21	633	131.94	315.8	
22	684	436.83	967.3	
23	1,447	14.73	15.4	
24	1,657	15.11	13.8	
25	1,789	11.59	9.8	
26	2,289	18.55	12.3	

Assay Class: High Sensitivity DNA Assay
 Data Path: Z:\...analyzerDPSC3_High Sensitivity DNA Assay_2020-03-13_002.xad

Created: 3/13/2020 1:26:59 PM
 Modified: 3/13/2020 2:07:30 PM

Electropherogram Summary Continued ...

... Peak table for sample 1 : sample 23

Peak	Size [bp]	Conc. [pg/μl]	Molarity [pmol/l]	Observations
27	3,060	3.85	1.9	
28	3,444	3.03	1.3	
29	4,422	2.05	0.7	
30	10,380	75.00	10.9	Upper Marker
31	13,509	0.00	0.0	

Region table for sample 1 : sample 23

From [bp]	To [bp]	Corr. Area	% of Total	Average Size [bp]	Size distribution in CV [%]	Conc. [pg/μl]	Molarity [pmol/l]	Color
200	1,000	4,825.4	81	456	39.1	3,795.07	15,606.1	

Assay Class: High Sensitivity DNA Assay
 Data Path: Z:\...analyzerDPSC3_High Sensitivity DNA Assay_2020-03-13_002.xad

Created: 3/13/2020 1:26:59 PM
 Modified: 3/13/2020 2:07:30 PM

Electropherogram Summary Continued ...

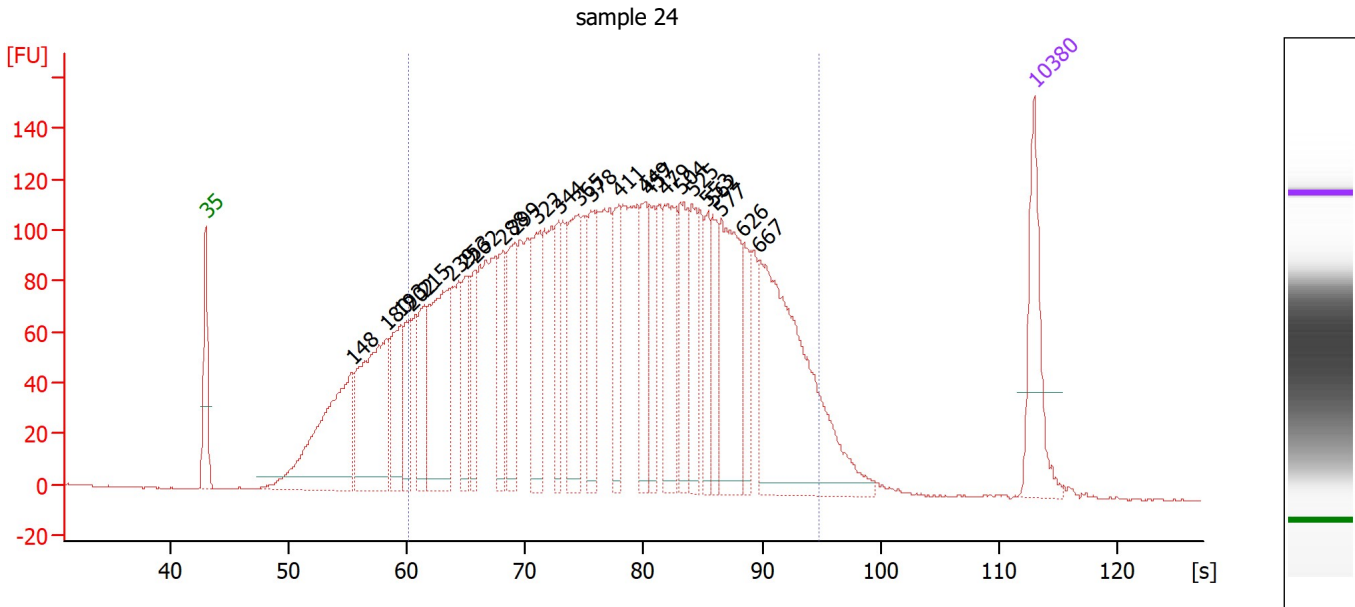

Overall Results for sample 2 : sample 24

Number of peaks found: 25 Corr. Area 1: 4,443.4
 Noise: 0.4

Peak table for sample 2 : sample 24

Peak	Size [bp]	Conc. [pg/μl]	Molarity [pmol/l]	Observations
1	35	125.00	5,411.3	Lower Marker
2	148	261.59	2,674.6	
3	180	245.14	2,067.3	
4	193	100.61	788.0	
5	202	64.70	485.6	
6	215	76.15	537.0	
7	239	201.85	1,280.5	
8	253	66.70	398.9	
9	262	62.18	359.1	
10	288	73.08	384.7	
11	299	97.86	495.4	
12	322	101.77	478.5	
13	344	62.43	274.9	
14	365	125.95	523.0	
15	378	83.26	333.4	
16	411	71.13	262.4	
17	449	78.74	265.7	
18	457	56.09	186.0	
19	479	118.91	375.9	
20	504	79.12	237.9	
21	525	64.07	185.0	
22	553	55.99	153.4	
23	562	50.92	137.3	
24	577	146.31	384.3	
25	626	46.75	113.1	
26	667	315.18	715.8	

Assay Class: High Sensitivity DNA Assay
 Data Path: Z:\...analyzerDPSC3_High Sensitivity DNA Assay_2020-03-13_002.xad

Created: 3/13/2020 1:26:59 PM
 Modified: 3/13/2020 2:07:30 PM

Electropherogram Summary Continued ...

... Peak table for sample 2 : sample 24

Peak	Size [bp]	Conc. [pg/µl]	Molarity [pmol/l]	Observations
27	10,380	75.00	10.9	Upper Marker

Region table for sample 2 : sample 24

From [bp]	To [bp]	Corr. Area	% of Total	Average Size [bp]	Size distribution in CV [%]	Conc. [pg/µl]	Molarity [pmol/l]	Color
200	1,000	4,443.4	84	443	38.6	3,091.14	12,963.0	■

Assay Class: High Sensitivity DNA Assay
 Data Path: Z:\...analyzerDPSC3_High Sensitivity DNA Assay_2020-03-13_002.xad

Created: 3/13/2020 1:26:59 PM
 Modified: 3/13/2020 2:07:30 PM

Electropherogram Summary Continued ...

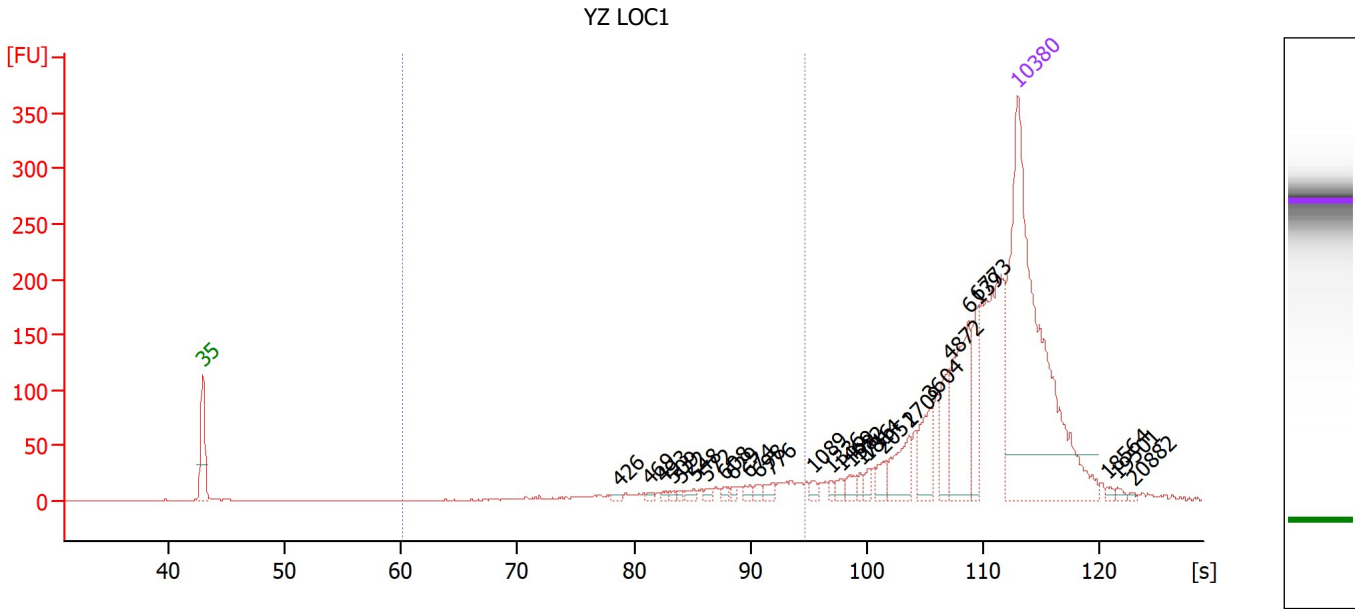

Overall Results for sample 3 : YZ LOC1

Number of peaks found: 27 Corr. Area 1: 198.2
 Noise: 0.3

Peak table for sample 3 : YZ LOC1

Peak	Size [bp]	Conc. [pg/μl]	Molarity [pmol/l]	Observations
1	35	125.00	5,411.3	Lower Marker
2	426	0.75	2.7	
3	469	0.71	2.3	
4	493	0.74	2.3	
5	509	0.66	2.0	
6	522	0.68	2.0	
7	548	1.22	3.4	
8	572	1.08	2.9	
9	608	0.94	2.4	
10	629	0.94	2.3	
11	674	1.30	2.9	
12	698	1.13	2.4	
13	776	1.91	3.7	
14	1,089	1.21	1.7	
15	1,336	0.97	1.1	
16	1,469	1.32	1.4	
17	1,582	1.95	1.9	
18	1,716	1.21	1.1	
19	1,814	1.59	1.3	
20	2,051	2.62	1.9	
21	2,709	7.82	4.4	
22	3,604	7.70	3.2	
23	4,872	8.82	2.7	
24	6,139	20.21	5.0	
25	6,773	7.89	1.8	
26	10,380	75.00	10.9	Upper Marker

Assay Class: High Sensitivity DNA Assay
 Data Path: Z:\...analyzerDPSC3_High Sensitivity DNA Assay_2020-03-13_002.xad

Created: 3/13/2020 1:26:59 PM
 Modified: 3/13/2020 2:07:30 PM

Electropherogram Summary Continued ...

... Peak table for sample 3 : YZ LOC1

Peak	Size [bp]	Conc. [pg/μl]	Molarity [pmol/l]	Observations
27	18,564	0.00	0.0	
28	19,501	0.00	0.0	
29	20,882	0.00	0.0	

Region table for sample 3 : YZ LOC1

From [bp]	To [bp]	Corr. Area	% of Total	Average Size [bp]	Size distribution in CV [%]	Conc. [pg/μl]	Molarity [pmol/l]	Color
200	1,000	198.2	14	643	27.2	20.78	54.6	

Assay Class: High Sensitivity DNA Assay
 Data Path: Z:\...analyzerDPSC3_High Sensitivity DNA Assay_2020-03-13_002.xad

Created: 3/13/2020 1:26:59 PM
 Modified: 3/13/2020 2:07:30 PM

Electropherogram Summary Continued ...

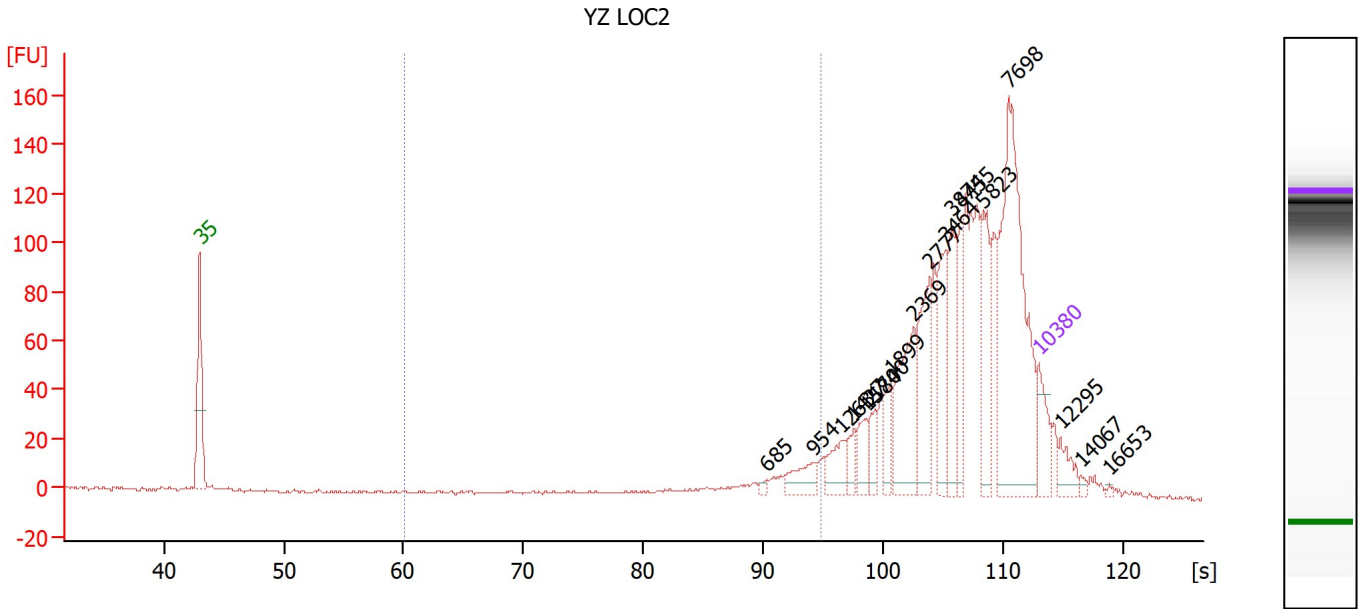

Overall Results for sample 4 : YZ LOC2

Number of peaks found: 17 Corr. Area 1: 89.3
 Noise: 0.5

Peak table for sample 4 : YZ LOC2

Peak	Size [bp]	Conc. [pg/μl]	Molarity [pmol/l]	Observations
1	35	125.00	5,411.3	Lower Marker
2	685	9.35	20.7	
3	954	58.76	93.3	
4	1,263	66.44	79.7	
5	1,427	34.83	37.0	
6	1,584	52.49	50.2	
7	1,700	39.10	34.8	
8	1,899	45.70	36.5	
9	2,369	181.82	116.3	
10	2,777	153.67	83.9	
11	3,464	139.32	60.9	
12	3,874	121.64	47.6	
13	4,455	102.57	34.9	
14	5,823	142.50	37.1	
15	7,698	547.80	107.8	
16	10,380	75.00	10.9	Upper Marker
17	12,295	0.00	0.0	
18	14,067	0.00	0.0	
19	16,653	0.00	0.0	

Region table for sample 4 : YZ LOC2

From [bp]	To [bp]	Corr. Area	% of Total	Average Size [bp]	Size distribution in CV [%]	Conc. [pg/μl]	Molarity [pmol/l]	Color
200	1,000	89.3	6	726	25.0	181.22	425.3	Blue

Assay Class: High Sensitivity DNA Assay
 Data Path: Z:\...analyzerDPSC3_High Sensitivity DNA Assay_2020-03-13_002.xad

Created: 3/13/2020 1:26:59 PM
 Modified: 3/13/2020 2:07:30 PM

Electropherogram Summary Continued ...

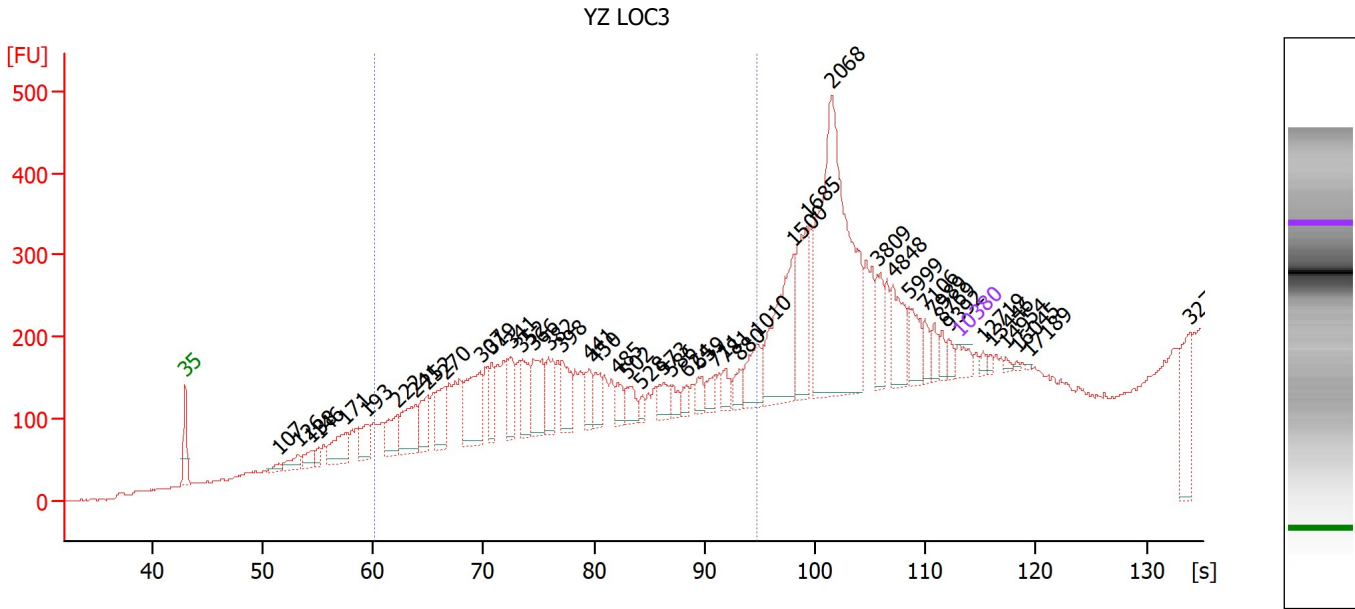

Overall Results for sample 5 : YZ LOC3

Number of peaks found: 46 Corr. Area 1: 2,640.7
 Noise: 1.0

Peak table for sample 5 : YZ LOC3

Peak	Size [bp]	Conc. [pg/μl]	Molarity [pmol/l]	Observations
1	35	125.00	5,411.3	Lower Marker
2	107	60.30	850.8	
3	126	130.07	1,563.8	
4	138	107.32	1,174.5	
5	146	73.30	762.4	
6	171	303.11	2,686.9	
7	193	183.82	1,442.5	
8	222	260.69	1,775.7	
9	241	363.11	2,281.2	
10	252	264.47	1,587.5	
11	270	252.97	1,421.9	
12	307	497.19	2,456.1	
13	319	196.70	935.0	
14	341	252.28	1,121.0	
15	352	262.67	1,131.2	
16	366	367.64	1,523.4	
17	382	223.21	884.2	
18	398	246.70	940.3	
19	441	127.24	437.3	
20	450	142.50	479.5	
21	485	107.67	336.1	
22	502	123.52	372.9	
23	528	48.38	138.8	
24	573	119.64	316.6	
25	586	72.74	188.0	
26	624	63.04	153.0	

Assay Class: High Sensitivity DNA Assay
 Data Path: Z:\...analyzerDPSC3_High Sensitivity DNA Assay_2020-03-13_002.xad

Created: 3/13/2020 1:26:59 PM
 Modified: 3/13/2020 2:07:30 PM

Electropherogram Summary Continued ...

... Peak table for sample 5 : YZ LOC3

Peak	Size [bp]	Conc. [pg/μl]	Molarity [pmol/l]	Observations
27	659	83.89	192.8	
28	711	83.66	178.2	
29	781	78.07	151.5	
30	880	75.38	129.8	
31	1,010	213.35	320.1	
32	1,500	632.51	639.0	
33	1,685	374.52	336.7	
34	2,068	1,676.78	1,228.5	
35	3,809	167.74	66.7	
36	4,848	240.66	75.2	
37	5,999	157.69	39.8	
38	7,106	74.88	16.0	
39	7,989	61.99	11.8	
40	8,769	48.26	8.3	
41	9,392	50.49	8.1	
42	10,380	75.00	10.9	Upper Marker
43	12,719	0.00	0.0	
44	13,446	0.00	0.0	
45	14,954	0.00	0.0	
46	16,045	0.00	0.0	
47	17,189	0.00	0.0	
48	32,781	0.00	0.0	

Region table for sample 5 : YZ LOC3

From [bp]	To [bp]	Corr. Area	% of Total	Average Size [bp]	Size distribution in CV [%]	Conc. [pg/μl]	Molarity [pmol/l]	Color
200	1,000	2,640.7	49	411	42.7	5,885.00	26,220.2	

Assay Class: High Sensitivity DNA Assay
 Data Path: Z:\...analyzerDPSC3_High Sensitivity DNA Assay_2020-03-13_002.xad

Created: 3/13/2020 1:26:59 PM
 Modified: 3/13/2020 2:07:30 PM

Electropherogram Summary Continued ...

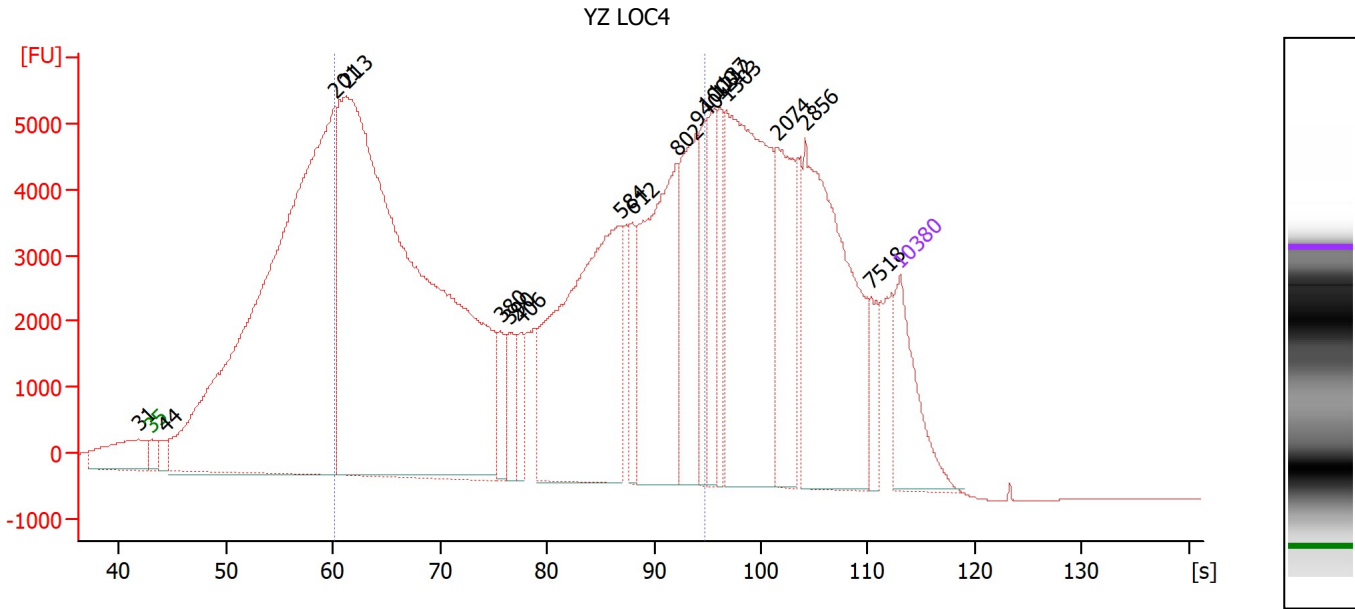

Overall Results for sample 6 : YZ LOC4

Number of peaks found: 18 Corr. Area 1: 165,913.2
 Noise: 1.6

Peak table for sample 6 : YZ LOC4

Peak	Size [bp]	Conc. [pg/μl]	Molarity [pmol/l]	Observations
1	31	0.00	0.0	
2	35	125.00	5,411.3	Lower Marker
3	44	19.66	683.8	
4	201	1,378.16	10,391.1	
5	213	1,710.04	12,166.1	
6	380	36.75	146.5	
7	390	49.12	190.9	
8	406	28.34	105.8	
9	584	409.57	1,063.1	
10	612	42.99	106.4	
11	802	250.94	474.2	
12	940	129.07	208.0	
13	1,000	61.28	92.8	
14	1,137	69.06	92.1	
15	1,212	47.03	58.8	
16	1,303	314.74	366.0	
17	2,074	110.15	80.5	
18	2,856	269.19	142.8	
19	7,518	27.86	5.6	
20	10,380	75.00	10.9	Upper Marker

Region table for sample 6 : YZ LOC4

From [bp]	To [bp]	Corr. Area	% of Total	Average Size [bp]	Size distribution in CV [%]	Conc. [pg/μl]	Molarity [pmol/l]	Color
200	1,000	165,913.2	51	467	47.6	2,538.60	11,354.3	Blue

Assay Class: High Sensitivity DNA Assay
 Data Path: Z:\...analyzerDPSC3_High Sensitivity DNA Assay_2020-03-13_002.xad

Created: 3/13/2020 1:26:59 PM
 Modified: 3/13/2020 2:07:30 PM

Electropherogram Summary Continued ...

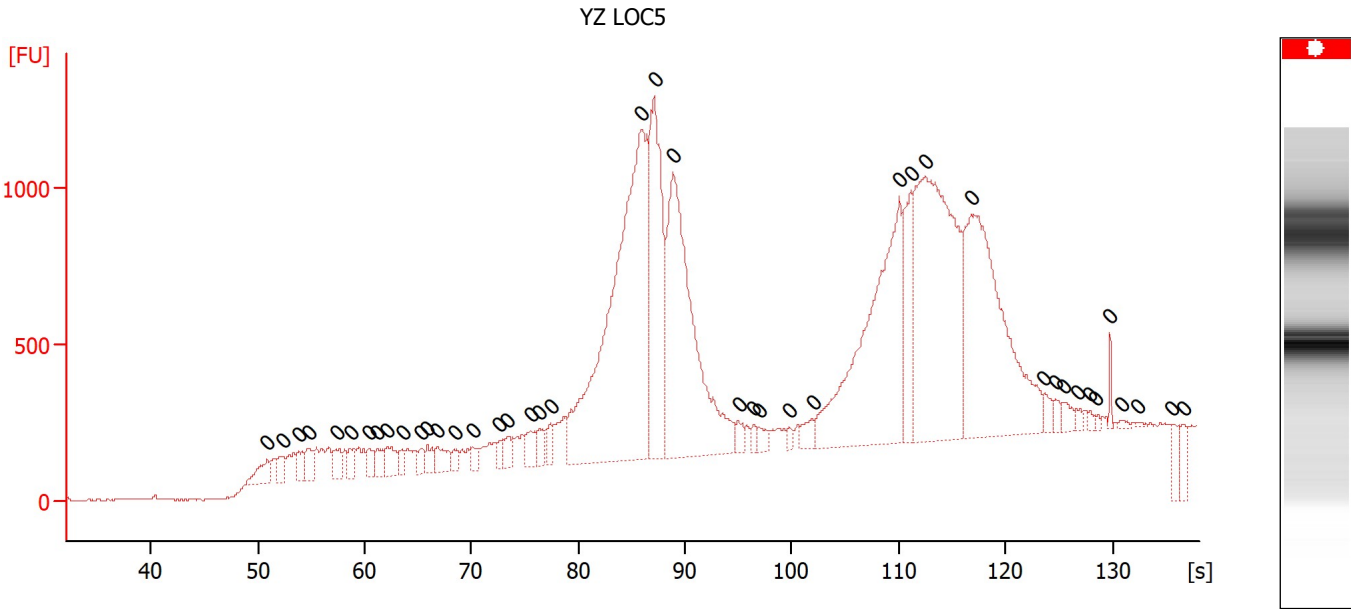

Overall Results for sample 7 : YZ LOC5

Number of peaks found: 0 Noise: 2.4

Peak table for sample 7 : YZ LOC5

Peak	Size [bp]	Conc. [pg/μl]	Molarity [pmol/l]	Observations
1	0	0.00	0.0	
2	0	0.00	0.0	
3	0	0.00	0.0	
4	0	0.00	0.0	
5	0	0.00	0.0	
6	0	0.00	0.0	
7	0	0.00	0.0	
8	0	0.00	0.0	
9	0	0.00	0.0	
10	0	0.00	0.0	
11	0	0.00	0.0	
12	0	0.00	0.0	
13	0	0.00	0.0	
14	0	0.00	0.0	
15	0	0.00	0.0	
16	0	0.00	0.0	
17	0	0.00	0.0	
18	0	0.00	0.0	
19	0	0.00	0.0	
20	0	0.00	0.0	
21	0	0.00	0.0	
22	0	0.00	0.0	
23	0	0.00	0.0	
24	0	0.00	0.0	
25	0	0.00	0.0	
26	0	0.00	0.0	
27	0	0.00	0.0	

Assay Class: High Sensitivity DNA Assay
Data Path: Z:\...analyzerDPSC3_High Sensitivity DNA Assay_2020-03-13_002.xad

Created: 3/13/2020 1:26:59 PM
Modified: 3/13/2020 2:07:30 PM

Electropherogram Summary Continued ...**... Peak table for sample 7 : YZ LOC5**

Peak	Size [bp]	Conc. [pg/ μ l]	Molarity [pmol/l]	Observations
28	0	0.00	0.0	
29	0	0.00	0.0	
30	0	0.00	0.0	
31	0	0.00	0.0	
32	0	0.00	0.0	
33	0	0.00	0.0	
34	0	0.00	0.0	
35	0	0.00	0.0	
36	0	0.00	0.0	
37	0	0.00	0.0	
38	0	0.00	0.0	
39	0	0.00	0.0	
40	0	0.00	0.0	
41	0	0.00	0.0	
42	0	0.00	0.0	
43	0	0.00	0.0	

Assay Class: High Sensitivity DNA Assay
Data Path: Z:\...analyzerDPSC3_High Sensitivity DNA Assay_2020-03-13_002.xad

Created: 3/13/2020 1:26:59 PM
Modified: 3/13/2020 2:07:30 PM

Electropherogram Summary Continued ...

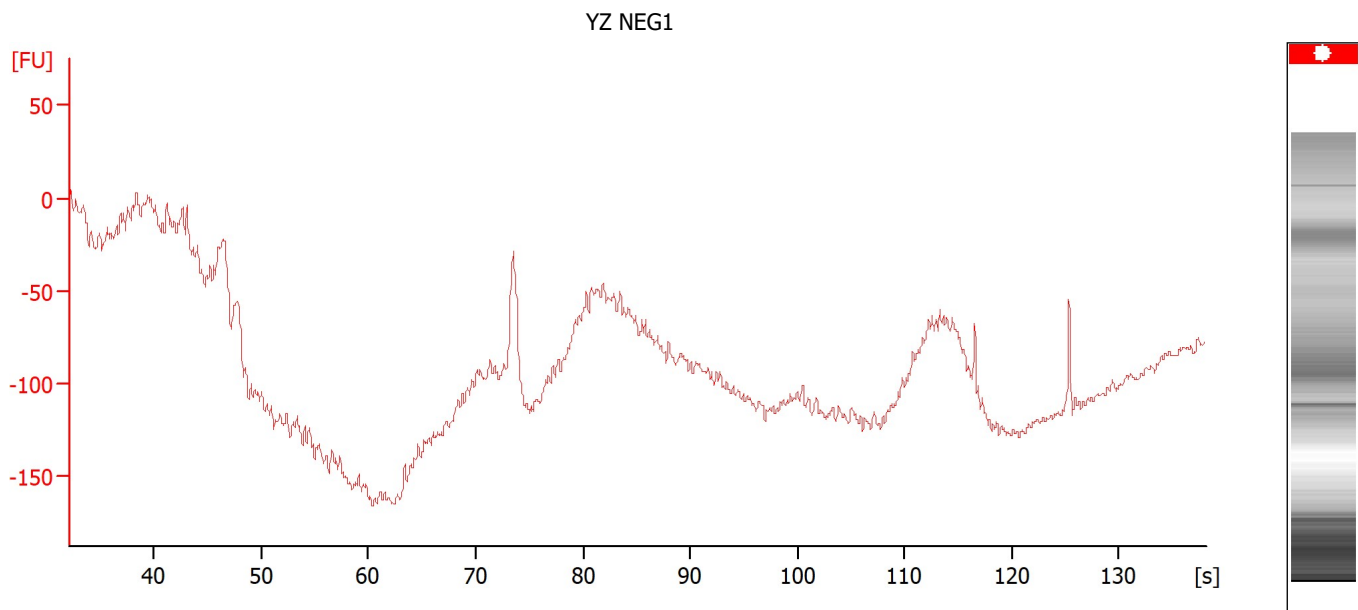

Overall Results for sample 8 : YZ NEG1

Noise: 3.7

Assay Class: High Sensitivity DNA Assay
 Data Path: Z:\...analyzerDPSC3_High Sensitivity DNA Assay_2020-03-13_002.xad

Created: 3/13/2020 1:26:59 PM
 Modified: 3/13/2020 2:07:30 PM

Electropherogram Summary Continued ...

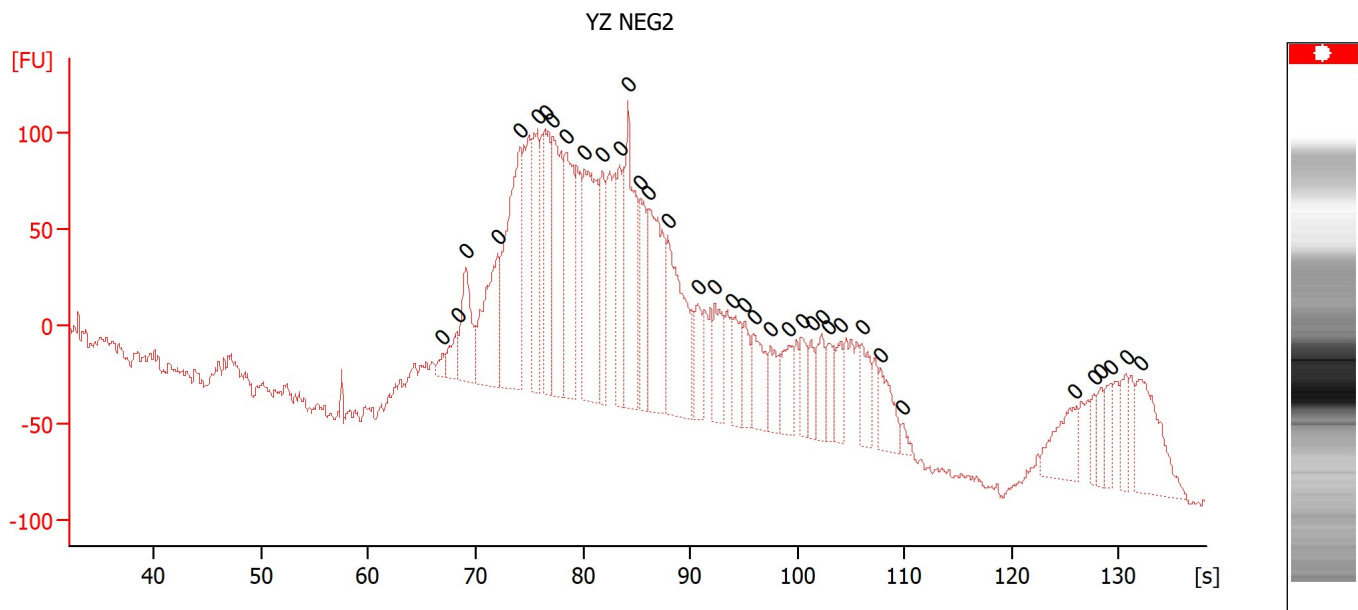

Overall Results for sample 9 : YZ NEG2

Number of peaks found: 0 Noise: 2.9

Peak table for sample 9 : YZ NEG2

Peak	Size [bp]	Conc. [pg/μl]	Molarity [pmol/l]	Observations
1	0	0.00	0.0	
2	0	0.00	0.0	
3	0	0.00	0.0	
4	0	0.00	0.0	
5	0	0.00	0.0	
6	0	0.00	0.0	
7	0	0.00	0.0	
8	0	0.00	0.0	
9	0	0.00	0.0	
10	0	0.00	0.0	
11	0	0.00	0.0	
12	0	0.00	0.0	
13	0	0.00	0.0	
14	0	0.00	0.0	
15	0	0.00	0.0	
16	0	0.00	0.0	
17	0	0.00	0.0	
18	0	0.00	0.0	
19	0	0.00	0.0	
20	0	0.00	0.0	
21	0	0.00	0.0	
22	0	0.00	0.0	
23	0	0.00	0.0	
24	0	0.00	0.0	
25	0	0.00	0.0	
26	0	0.00	0.0	
27	0	0.00	0.0	

Assay Class: High Sensitivity DNA Assay
Data Path: Z:\...analyzerDPSC3_High Sensitivity DNA Assay_2020-03-13_002.xad

Created: 3/13/2020 1:26:59 PM
Modified: 3/13/2020 2:07:30 PM

Electropherogram Summary Continued ...**... Peak table for sample 9 : YZ NEG2**

Peak	Size [bp]	Conc. [pg/ μ l]	Molarity [pmol/l]	Observations
28	0	0.00	0.0	
29	0	0.00	0.0	
30	0	0.00	0.0	
31	0	0.00	0.0	
32	0	0.00	0.0	
33	0	0.00	0.0	
34	0	0.00	0.0	
35	0	0.00	0.0	
36	0	0.00	0.0	
37	0	0.00	0.0	

Assay Class: High Sensitivity DNA Assay
 Data Path: Z:\...analyzerDPSC3_High Sensitivity DNA Assay_2020-03-13_002.xad

Created: 3/13/2020 1:26:59 PM
 Modified: 3/13/2020 2:07:30 PM

Electropherogram Summary Continued ...

YZ NEG3

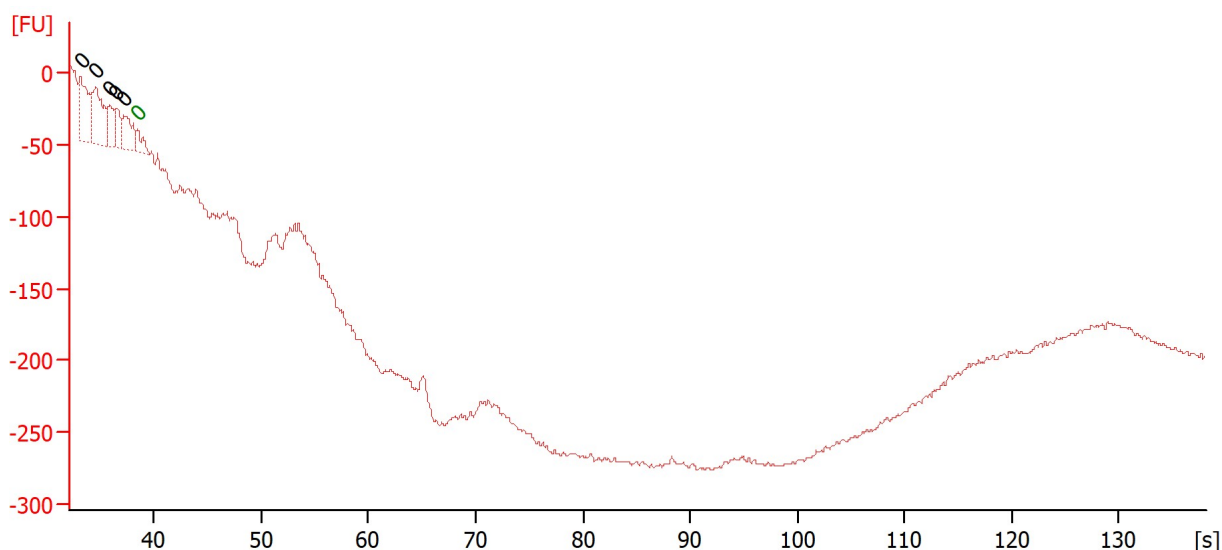

Overall Results for sample 10 : YZ NEG3

Number of peaks found: 5 Noise: 1.6

Peak table for sample 10 : YZ NEG3

Peak	Size [bp]	Conc. [pg/µl]	Molarity [pmol/l]	Observations
1	0	0.00	0.0	
2	0	0.00	0.0	
3	0	0.00	0.0	
4	0	0.00	0.0	
5	0	0.00	0.0	
6	0	0.00	0.0	Lower Marker

Assay Class: High Sensitivity DNA Assay
 Data Path: Z:\...analyzerDPSC3_High Sensitivity DNA Assay_2020-03-13_002.xad

Created: 3/13/2020 1:26:59 PM
 Modified: 3/13/2020 2:07:30 PM

Electropherogram Summary Continued ...

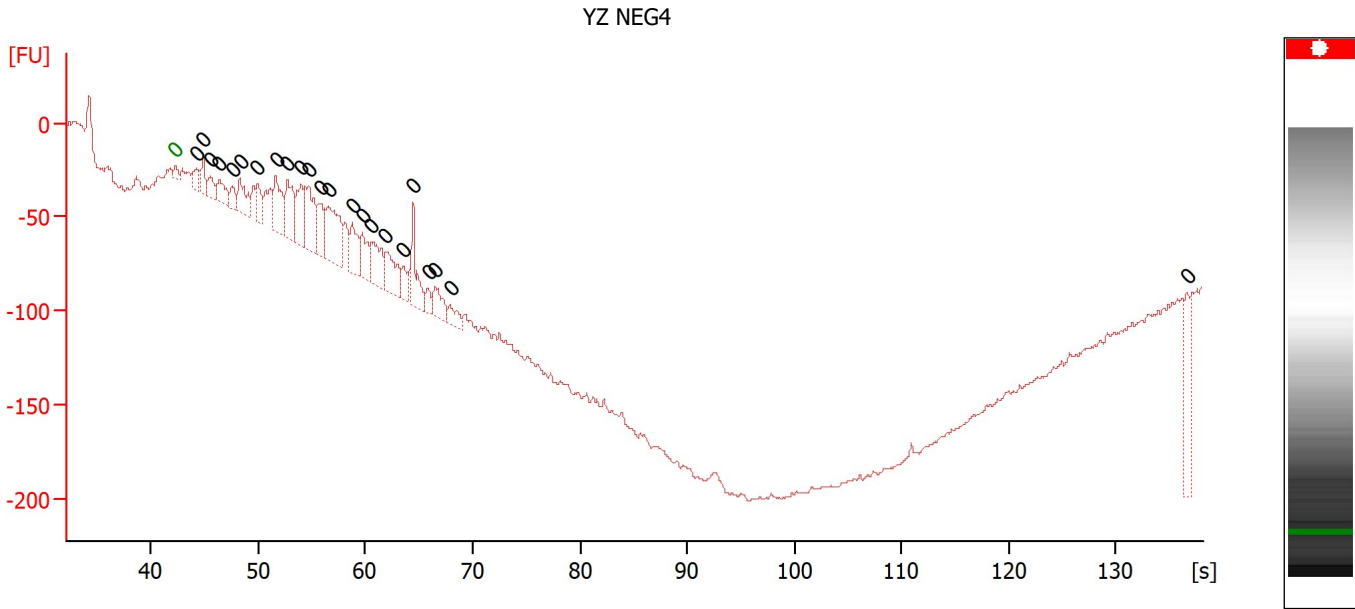

Overall Results for sample 11 : YZ NEG4

Number of peaks found: 23 Noise: 1.5

Peak table for sample 11 : YZ NEG4

Peak	Size [bp]	Conc. [pg/μl]	Molarity [pmol/l]	Observations
1	0	0.00	0.0	Lower Marker
2	0	0.00	0.0	
3	0	0.00	0.0	
4	0	0.00	0.0	
5	0	0.00	0.0	
6	0	0.00	0.0	
7	0	0.00	0.0	
8	0	0.00	0.0	
9	0	0.00	0.0	
10	0	0.00	0.0	
11	0	0.00	0.0	
12	0	0.00	0.0	
13	0	0.00	0.0	
14	0	0.00	0.0	
15	0	0.00	0.0	
16	0	0.00	0.0	
17	0	0.00	0.0	
18	0	0.00	0.0	
19	0	0.00	0.0	
20	0	0.00	0.0	
21	0	0.00	0.0	
22	0	0.00	0.0	
23	0	0.00	0.0	
24	0	0.00	0.0	

Assay Class: High Sensitivity DNA Assay
Data Path: Z:\...analyzerDPSC3_High Sensitivity DNA Assay_2020-03-13_002.xad

Created: 3/13/2020 1:26:59 PM
Modified: 3/13/2020 2:07:30 PM

Gel Image

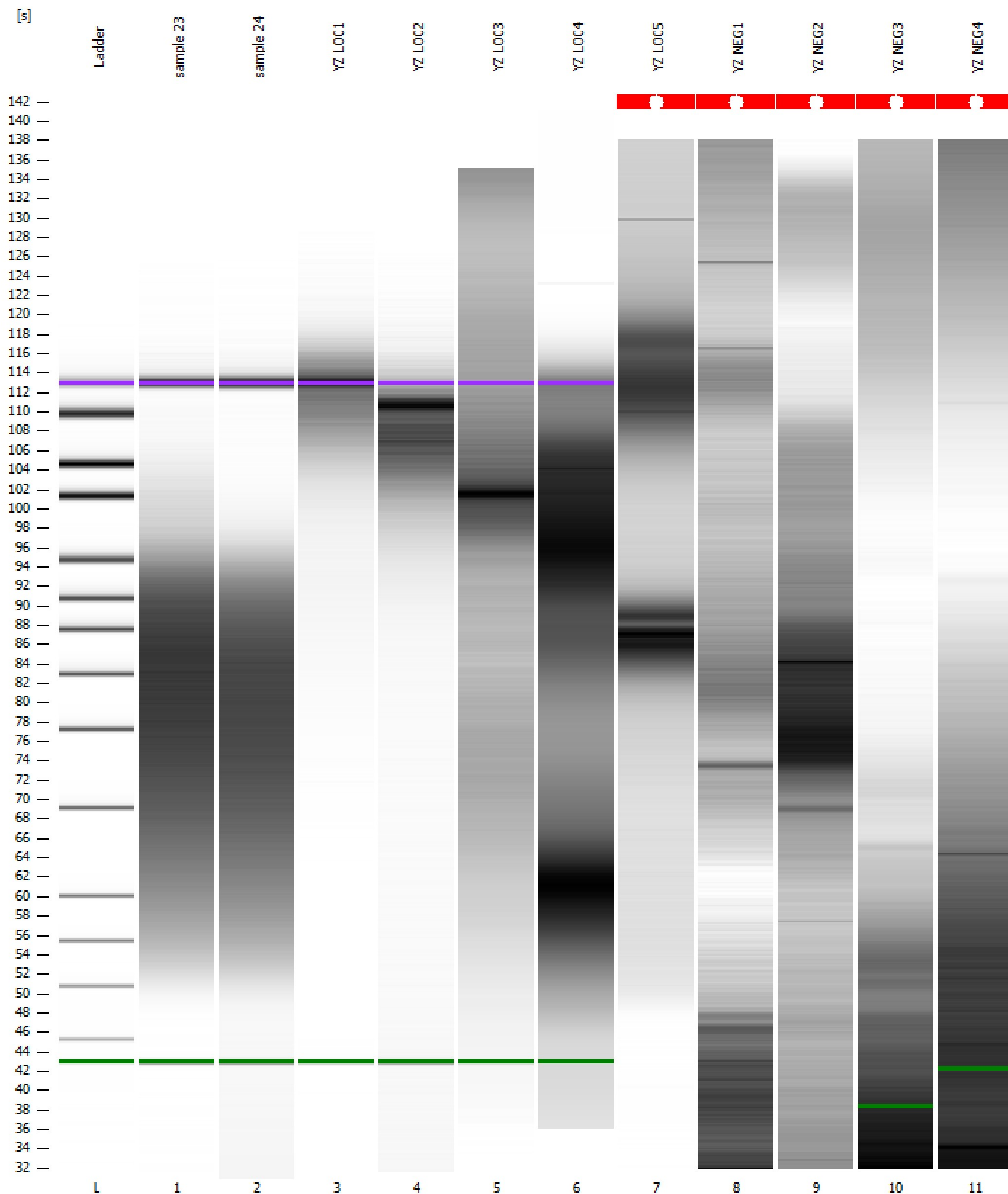

Assay Class: High Sensitivity DNA Assay
 Data Path: Z:\...analyzerDPSC3_High Sensitivity DNA Assay_2020-03-13_002.xad
 Created: 3/13/2020 1:26:59 PM
 Modified: 3/13/2020 2:07:30 PM

Run Logbook

Description	Number	Source	Category	Sub Category	Time	Time Zone	User	Host
Run ended on port 1 (Number of wells acquired: 12)		Instrument	Run		3/13/2020 5:07:26 PM	(GMT --07:00) Pacific Standard Time	sbsuser	DESKTOP-4UNV VOB
Run started on port 1 (File: Z:\XADs\2020-03-13\Bioanalyze rDPSC2_High Sensitivity DNA Assay_2020-03-13_002.xad)		Instrument	Run		3/13/2020 4:27:04 PM	(GMT --07:00) Pacific Standard Time	sbsuser	DESKTOP-4UNV VOB
Product Number : G2938C		Instrument	Run		3/13/2020 4:27:04 PM	(GMT --07:00) Pacific Standard Time	sbsuser	DESKTOP-4UNV VOB
Name :		Instrument	Run		3/13/2020 4:27:04 PM	(GMT --07:00) Pacific Standard Time	sbsuser	DESKTOP-4UNV VOB
Vendor : Agilent Technologies		Instrument	Run		3/13/2020 4:27:04 PM	(GMT --07:00) Pacific Standard Time	sbsuser	DESKTOP-4UNV VOB
Serial# : DE34903152		Instrument	Run		3/13/2020 4:27:04 PM	(GMT --07:00) Pacific Standard Time	sbsuser	DESKTOP-4UNV VOB
Firmware : C.01.069		Instrument	Run		3/13/2020 4:27:04 PM	(GMT --07:00) Pacific Standard Time	sbsuser	DESKTOP-4UNV VOB
Cartridge : Electrode		Instrument	Run		3/13/2020 4:27:04 PM	(GMT --07:00) Pacific Standard Time	sbsuser	DESKTOP-4UNV VOB