

Assay Class: High Sensitivity DNA Assay  
Data Path: Z:\XADs\2020-09-01\N114P\_N233P\_N251P.xad

Created: 9/1/2020 10:03:42 AM  
Modified: 9/1/2020 10:55:14 AM

**Electrophoresis File Run Summary**

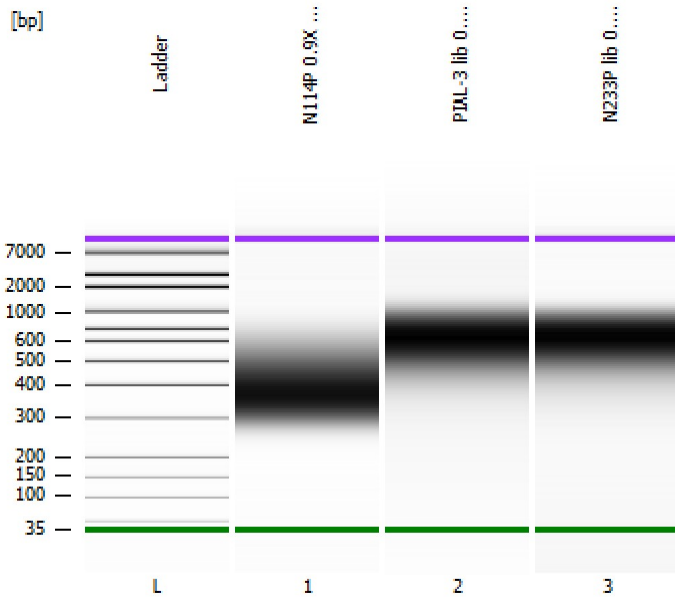

Instrument Information:

Instrument Name: DE34903152      Firmware: C.01.069  
Serial#: DE34903152      Type: G2938C

Assay Information:

Assay Origin Path: C:\Program Files (x86)\Agilent\2100 bioanalyzer\2100 expert\assays\dsDNA\High Sensitivity DNA.xsy

Assay Class: High Sensitivity DNA Assay

Version: 1.03

Assay Comments: Copyright © 2003-2010 Agilent Technologies

Chip Information:

Chip Lot #:

Reagent Kit Lot #:

Chip Comments:

**N114P 0.9X Left size sel**

**PIAL-3 lib 0.5X right size sel**

**N233P lib 0.5X right size sel**

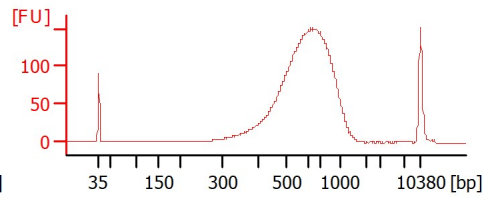
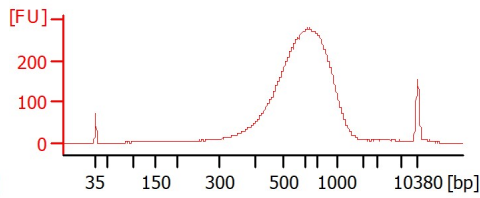
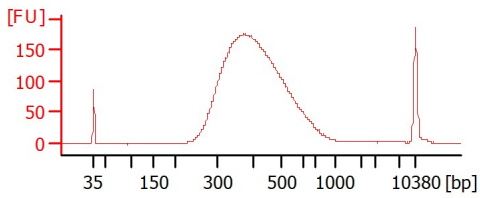

Assay Class: High Sensitivity DNA Assay  
 Data Path: Z:\XADs\2020-09-01\N114P\_N233P\_N251P.xad

Created: 9/1/2020 10:03:42 AM  
 Modified: 9/1/2020 10:55:14 AM

**Electrophoresis File Run Summary (Chip Summary)**

Sample Name	Sample Comment	Rest. Digest	Status	Observation	Result Label	Result Color
N114P 0.9X Left size sel		<input type="checkbox"/>	✓			
PIAL-3 lib 0.5X right size sel		<input type="checkbox"/>	✓			
N233P lib 0.5X right size sel		<input type="checkbox"/>	✓			
Ladder		<input type="checkbox"/>	✓			

Chip Lot # Reagent Kit Lot #

Chip Comments :

Assay Class: High Sensitivity DNA Assay  
Data Path: Z:\XADs\2020-09-01\N114P\_N233P\_N251P.xad

Created: 9/1/2020 10:03:42 AM  
Modified: 9/1/2020 10:55:14 AM

## Electrophoresis Assay Details

### General Analysis Settings

Number of Available Sample and Ladder Wells (Max.) : 12  
Minimum Visible Range [s] : 32  
Maximum Visible Range [s] : 138  
Start Analysis Time Range [s] : 33  
End Analysis Time Range [s] : 137.5  
Ladder Concentration [pg/ $\mu$ l] : 1950  
Uses Standard Area for Ladder Fragments  
Lower Marker Concentration [pg/ $\mu$ l] : 125  
Upper Marker Concentration [pg/ $\mu$ l] : 75  
Used Upper Marker for Quantitation  
Standard Curve Fit is Point to Point  
Show Data Aligned to Lower and Upper Marker

### Integrator Settings

Integration Start Time [s] : 33.05  
Integration End Time [s] : 137  
Slope Threshold : 0.8  
Height Threshold [FU] : 5  
Area Threshold : 0.1  
Width Threshold [s] : 0.6  
Baseline Plateau [s] : 0.5

### Filter Settings

Filter Width [s] : 0.5  
Polynomial Order : 4

### Ladder

Ladder Peak	Size	Area
1	35	160
2	50	210
3	100	208
4	150	221
5	200	242
6	300	270
7	400	305
8	500	306
9	600	336
10	700	321
11	1000	366
12	2000	413
13	3000	411
14	7000	400
15	10380	214

Assay Class: High Sensitivity DNA Assay  
 Data Path: Z:\XADs\2020-09-01\N114P\_N233P\_N251P.xad

Created: 9/1/2020 10:03:42 AM  
 Modified: 9/1/2020 10:55:14 AM

**Electropherogram Summary**

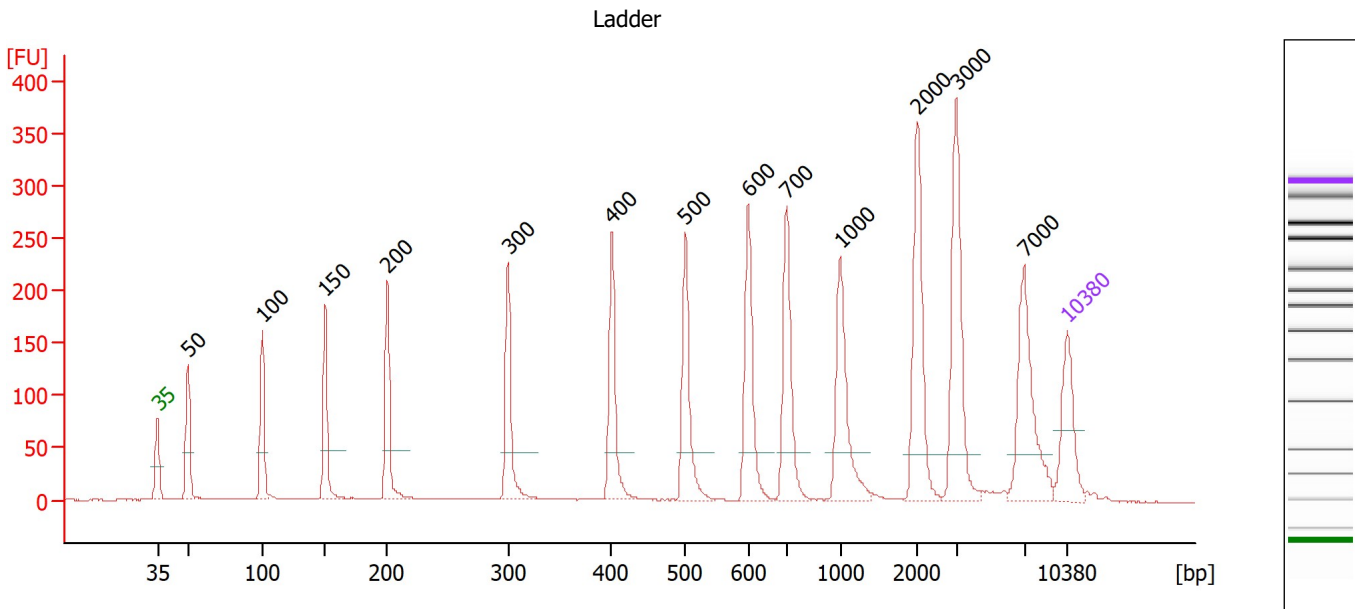

**Overall Results for Ladder**

Noise: 0.4

**Peak table for Ladder**

Peak	Size [bp]	Conc. [pg/μl]	Molarity [pmol/l]	Observations
1	35	125.00	5,411.3	Lower Marker
2	50	150.00	4,545.5	Ladder Peak
3	100	150.00	2,272.7	Ladder Peak
4	150	150.00	1,515.2	Ladder Peak
5	200	150.00	1,136.4	Ladder Peak
6	300	150.00	757.6	Ladder Peak
7	400	150.00	568.2	Ladder Peak
8	500	150.00	454.5	Ladder Peak
9	600	150.00	378.8	Ladder Peak
10	700	150.00	324.7	Ladder Peak
11	1,000	150.00	227.3	Ladder Peak
12	2,000	150.00	113.6	Ladder Peak
13	3,000	150.00	75.8	Ladder Peak
14	7,000	150.00	32.5	Ladder Peak
15	10,380	75.00	10.9	Upper Marker

Assay Class: High Sensitivity DNA Assay  
 Data Path: Z:\XADs\2020-09-01\N114P\_N233P\_N251P.xad

Created: 9/1/2020 10:03:42 AM  
 Modified: 9/1/2020 10:55:14 AM

**Electropherogram Summary Continued ...**

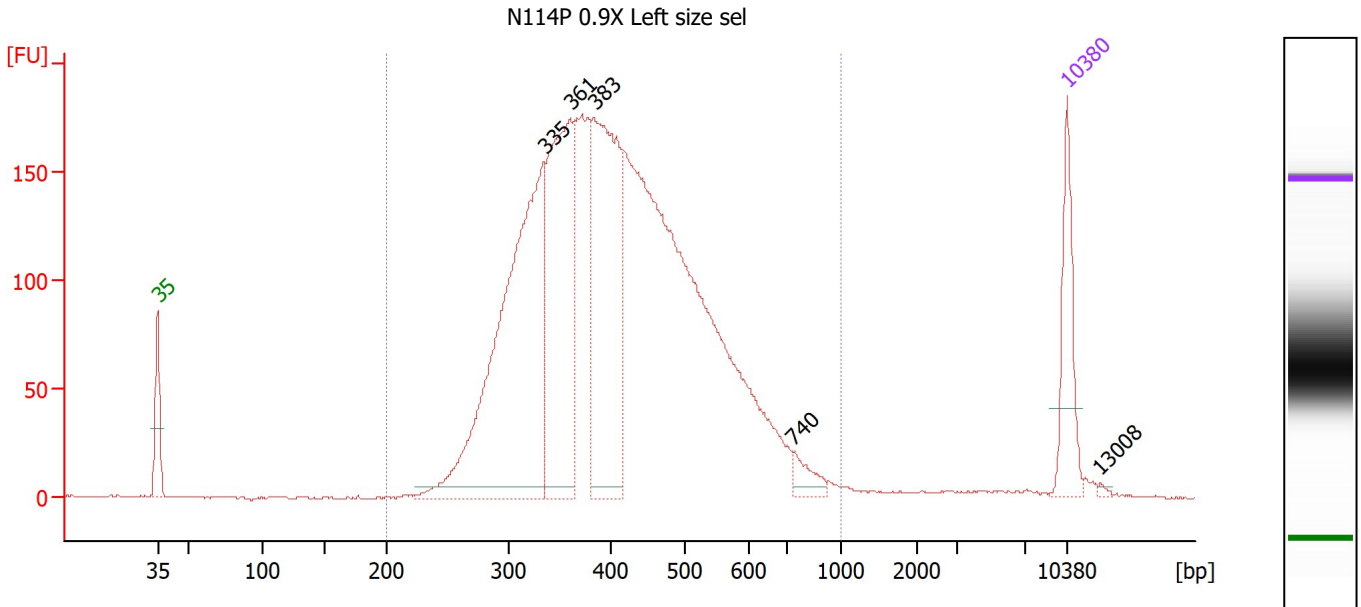

**Overall Results for sample 1 : N114P 0.9X Left size sel**

Number of peaks found: 5                      Corr. Area 1: 3,765.3  
 Noise: 0.4

**Peak table for sample 1 : N114P 0.9X Left size sel**

Peak	Size [bp]	Conc. [pg/μl]	Molarity [pmol/l]	Observations
1	35	125.00	5,411.3	Lower Marker
2	335	641.42	2,904.9	
3	361	370.23	1,555.1	
4	383	394.58	1,561.7	
5	740	25.18	51.6	
6	10,380	75.00	10.9	Upper Marker
7	13,008	0.00	0.0	

**Region table for sample 1 : N114P 0.9X Left size sel**

From [bp]	To [bp]	Corr. Area	% of Total	Average Size [bp]	Size distribution in CV [%]	Conc. [pg/μl]	Molarity [pmol/l]	Color
200	1,000	3,765.3	98	420	25.7	2,704.10	10,546.6	Blue

Assay Class: High Sensitivity DNA Assay  
 Data Path: Z:\XADs\2020-09-01\N114P\_N233P\_N251P.xad

Created: 9/1/2020 10:03:42 AM  
 Modified: 9/1/2020 10:55:14 AM

**Electropherogram Summary Continued ...**

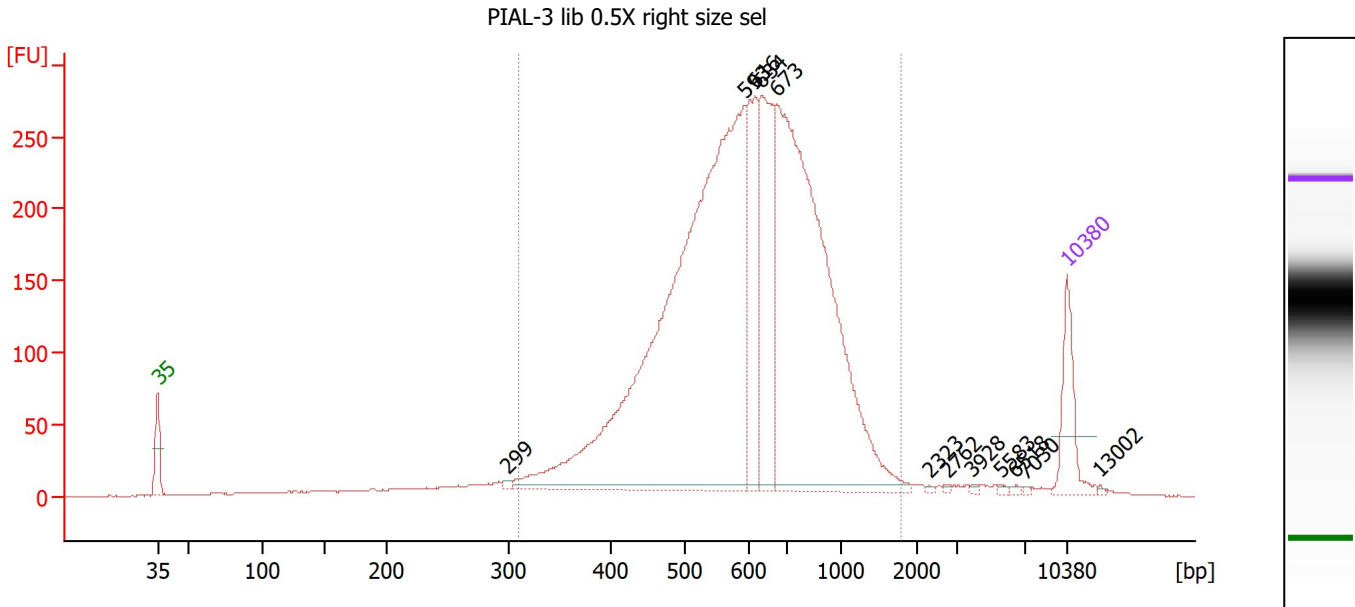

**Overall Results for sample 2 : PIAL-3 lib 0.5X right size sel**

Number of peaks found: 12                      Corr. Area 1: 4,473.9  
 Noise: 0.4

**Peak table for sample 2 : PIAL-3 lib 0.5X right size sel**

Peak	Size [bp]	Conc. [pg/μl]	Molarity [pmol/l]	Observations
1	35	125.00	5,411.3	Lower Marker
2	299	5.46	27.6	
3	593	1,496.77	3,822.4	
4	616	199.83	491.4	
5	634	273.83	654.8	
6	673	1,057.64	2,379.6	
7	2,323	2.02	1.3	
8	2,762	2.30	1.3	
9	3,928	2.75	1.1	
10	5,583	2.90	0.8	
11	6,518	2.57	0.6	
12	7,030	1.69	0.4	
13	10,380	75.00	10.9	Upper Marker
14	13,002	0.00	0.0	

**Region table for sample 2 : PIAL-3 lib 0.5X right size sel**

From [bp]	To [bp]	Corr. Area	% of Total	Average Size [bp]	Size distribution in CV [%]	Conc. [pg/μl]	Molarity [pmol/l]	Color
311	1,795	4,473.9	92	651	33.1	3,274.17	8,531.8	Blue

Assay Class: High Sensitivity DNA Assay  
 Data Path: Z:\XADs\2020-09-01\N114P\_N233P\_N251P.xad

Created: 9/1/2020 10:03:42 AM  
 Modified: 9/1/2020 10:55:14 AM

**Electropherogram Summary Continued ...**

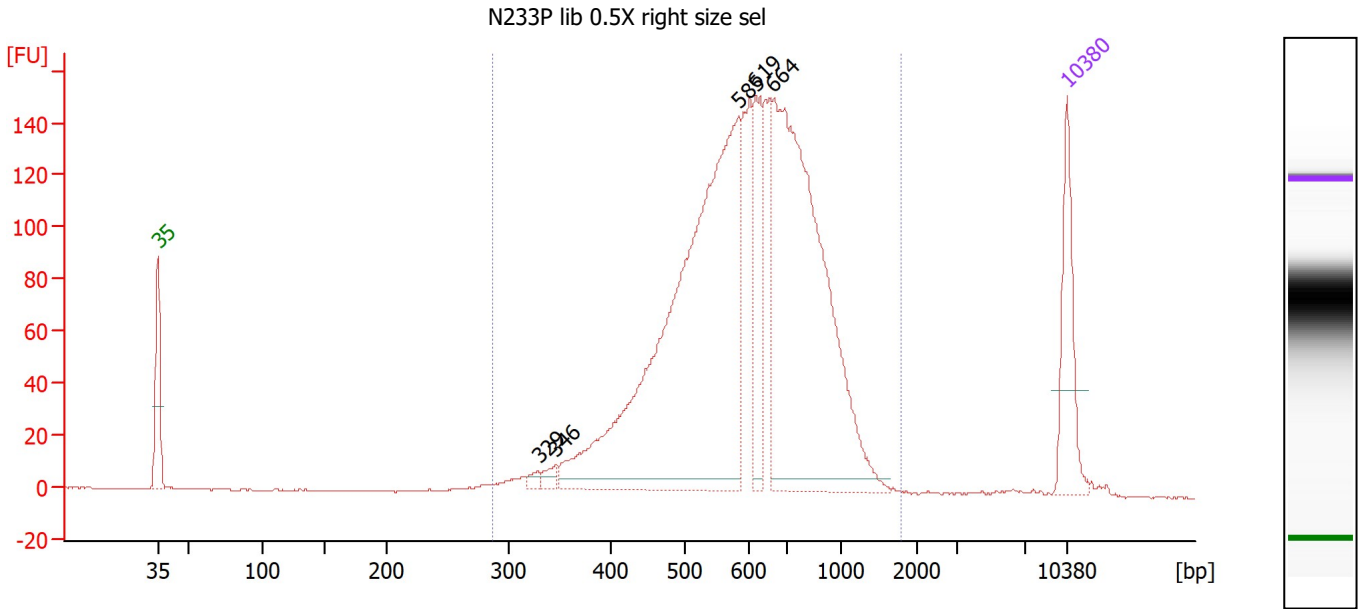

**Overall Results for sample 3 : N233P lib 0.5X right size sel**

Number of peaks found: 5                      Corr. Area 1: 2,291.1  
 Noise: 0.3

**Peak table for sample 3 : N233P lib 0.5X right size sel**

Peak	Size [bp]	Conc. [pg/μl]	Molarity [pmol/l]	Observations
1	35	125.00	5,411.3	Lower Marker
2	329	7.75	35.7	
3	346	11.88	52.0	
4	585	755.70	1,958.0	
5	619	105.86	259.1	
6	664	596.44	1,360.3	
7	10,380	75.00	10.9	Upper Marker

**Region table for sample 3 : N233P lib 0.5X right size sel**

From [bp]	To [bp]	Corr. Area	% of Total	Average Size [bp]	Size distribution in CV [%]	Conc. [pg/μl]	Molarity [pmol/l]	Color
288	1,787	2,291.1	98	640	29.4	1,768.75	4,619.1	Blue

Assay Class: High Sensitivity DNA Assay  
Data Path: Z:\XADs\2020-09-01\N114P\_N233P\_N251P.xad

Created: 9/1/2020 10:03:42 AM  
Modified: 9/1/2020 10:55:14 AM

**Gel Image**

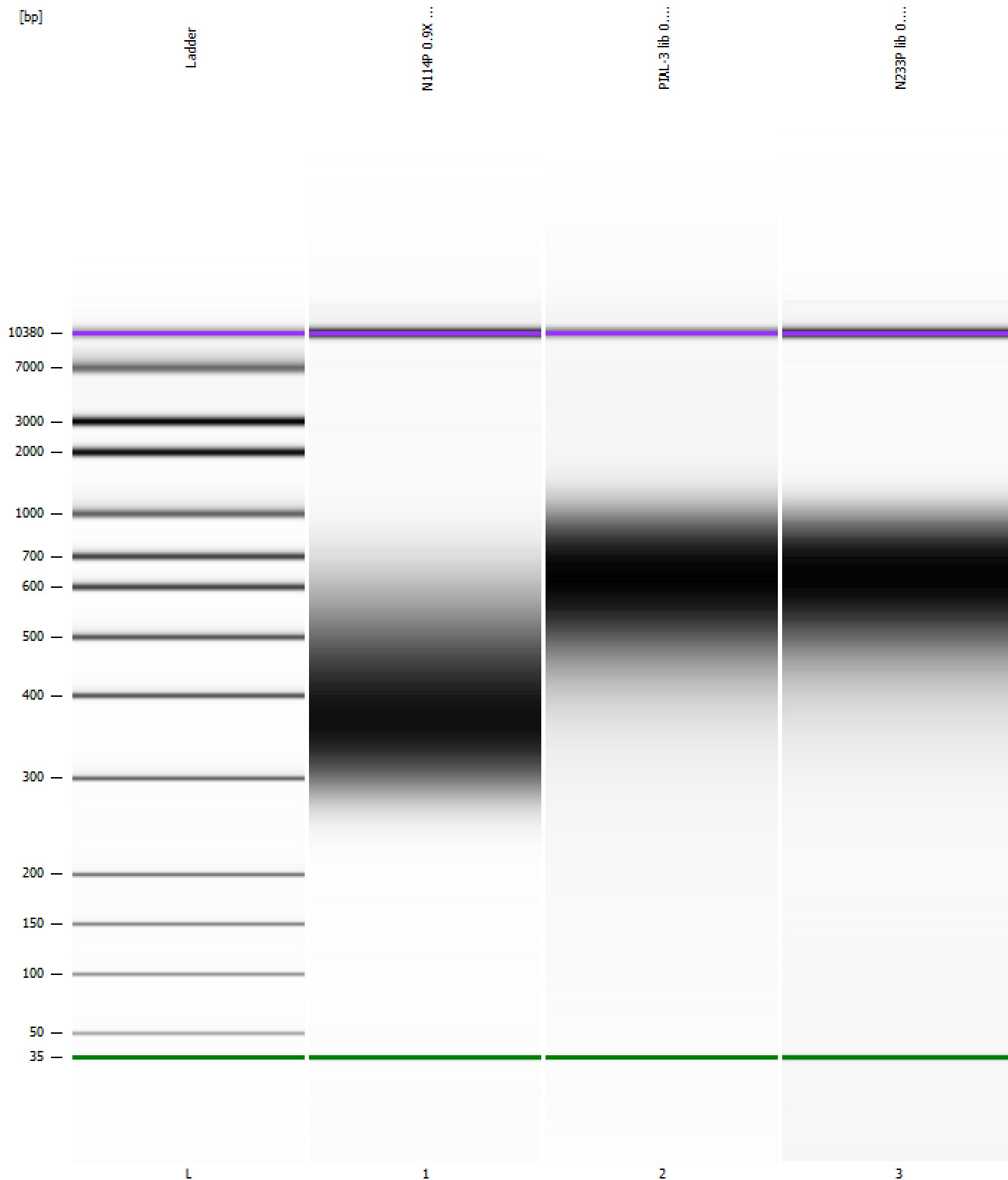



Assay Class: High Sensitivity DNA Assay  
 Data Path: Z:\XADs\2020-09-01\N114P\_N233P\_N251P.xad

Created: 9/1/2020 10:03:42 AM  
 Modified: 9/1/2020 10:55:14 AM

**Run Logbook**

Description	Number	Source	Category	Sub Category	Time	Time Zone	User	Host
Run ended on port 1 (Number of wells acquired: 12)		Instrument	Run		9/1/2020 10:45:03 AM	(GMT --07:00) Pacific Standard Time	sbsuser	DESKTOP-4UNV VOB
Run started on port 1 (File: Z:\XADs\2020-09-01\Bioanalyze_r1_High Sensitivity DNA Assay_2020-09-01_001.xad)		Instrument	Run		9/1/2020 10:03:47 AM	(GMT --07:00) Pacific Standard Time	sbsuser	DESKTOP-4UNV VOB
Product Number : G2938C		Instrument	Run		9/1/2020 10:03:47 AM	(GMT --07:00) Pacific Standard Time	sbsuser	DESKTOP-4UNV VOB
Name :		Instrument	Run		9/1/2020 10:03:47 AM	(GMT --07:00) Pacific Standard Time	sbsuser	DESKTOP-4UNV VOB
Vendor : Agilent Technologies		Instrument	Run		9/1/2020 10:03:47 AM	(GMT --07:00) Pacific Standard Time	sbsuser	DESKTOP-4UNV VOB
Serial# : DE34903152		Instrument	Run		9/1/2020 10:03:47 AM	(GMT --07:00) Pacific Standard Time	sbsuser	DESKTOP-4UNV VOB
Firmware : C.01.069		Instrument	Run		9/1/2020 10:03:47 AM	(GMT --07:00) Pacific Standard Time	sbsuser	DESKTOP-4UNV VOB
Cartridge : Electrode		Instrument	Run		9/1/2020 10:03:47 AM	(GMT --07:00) Pacific Standard Time	sbsuser	DESKTOP-4UNV VOB