

Assay Class: High Sensitivity DNA Assay
Data Path: Z:\...\Bioanalyzer1_High Sensitivity DNA Assay_2020-07-27_004.xad

Created: 7/27/2020 3:04:58 PM
Modified: 7/27/2020 4:02:53 PM

Electrophoresis File Run Summary

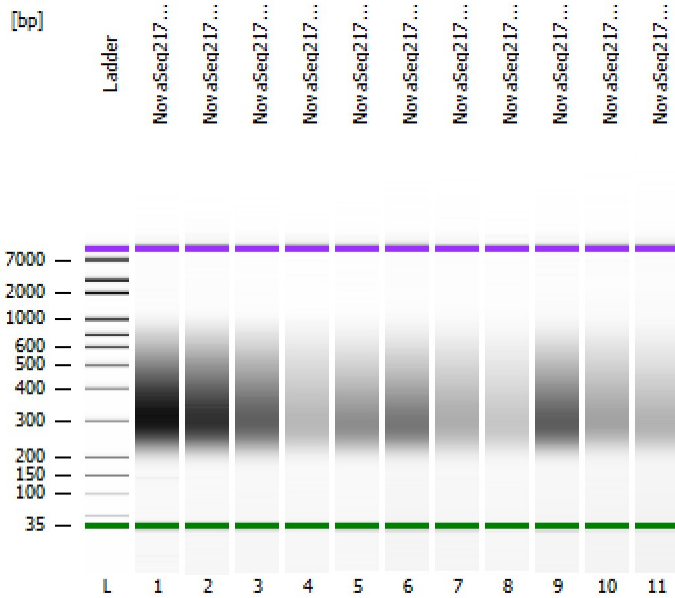

Instrument Information:

Instrument Name: DE34903152 Firmware: C.01.069
Serial#: DE34903152 Type: G2938C

Assay Information:

Assay Origin Path: C:\Program Files (x86)\Agilent\2100 bioanalyzer\2100 expert\assays\dsDNA\High Sensitivity DNA.xsy
Assay Class: High Sensitivity DNA Assay
Version: 1.03
Assay Comments: Copyright © 2003-2010 Agilent Technologies

Chip Information:

Chip Lot #:
Reagent Kit Lot #:
Chip Comments:

NovaSeq217Lib-67

NovaSeq217Lib-68

NovaSeq217Lib-69

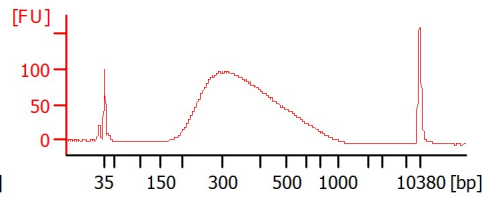
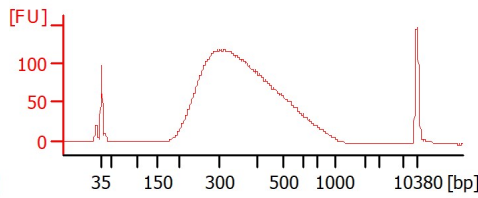
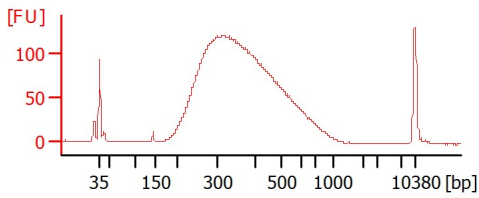

NovaSeq217Lib-70

NovaSeq217Lib-71

NovaSeq217Lib-72

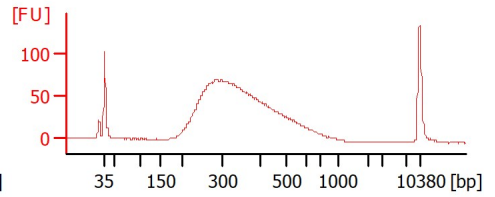
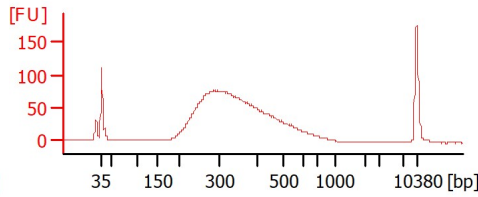
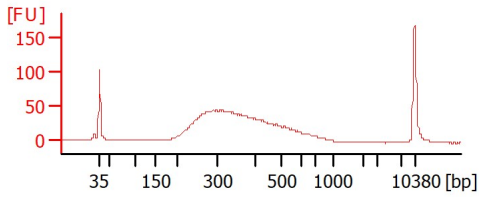

NovaSeq217Lib-73

NovaSeq217Lib-74

NovaSeq217Lib-75

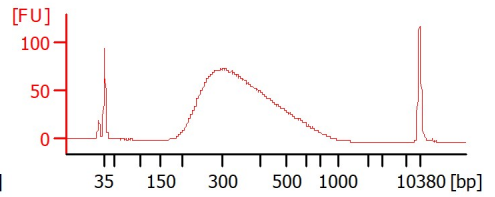
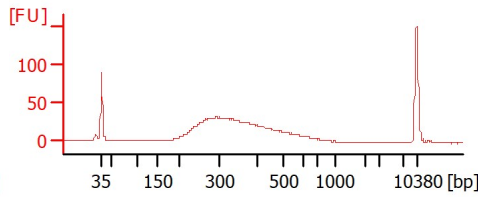
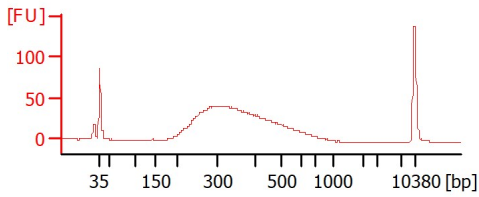

NovaSeq217Lib-76

NovaSeq217Lib-77

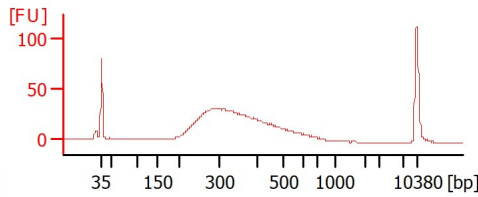
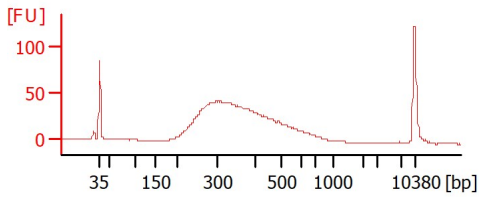

Assay Class: High Sensitivity DNA Assay
 Data Path: Z:\...\Bioanalyzer1_High Sensitivity DNA Assay_2020-07-27_004.xad

Created: 7/27/2020 3:04:58 PM
 Modified: 7/27/2020 4:02:53 PM

Electrophoresis File Run Summary (Chip Summary)

Sample Name	Sample Comment	Rest. Digest	Status	Observation	Result Label	Result Color
NovaSeq217Lib-67		<input type="checkbox"/>	✓			
NovaSeq217Lib-68		<input type="checkbox"/>	✓			
NovaSeq217Lib-69		<input type="checkbox"/>	✓			
NovaSeq217Lib-70		<input type="checkbox"/>	✓			
NovaSeq217Lib-71		<input type="checkbox"/>	✓			
NovaSeq217Lib-72		<input type="checkbox"/>	✓			
NovaSeq217Lib-73		<input type="checkbox"/>	✓			
NovaSeq217Lib-74		<input type="checkbox"/>	✓			
NovaSeq217Lib-75		<input type="checkbox"/>	✓			
NovaSeq217Lib-76		<input type="checkbox"/>	✓			
NovaSeq217Lib-77		<input type="checkbox"/>	✓			
Ladder		<input type="checkbox"/>	✓			

Chip Lot #

Reagent Kit Lot #

Chip Comments :

Assay Class: High Sensitivity DNA Assay
 Data Path: Z:\...\Bioanalyzer1_High Sensitivity DNA Assay_2020-07-27_004.xad

Created: 7/27/2020 3:04:58 PM
 Modified: 7/27/2020 4:02:53 PM

Electrophoresis Assay Details

General Analysis Settings

Number of Available Sample and Ladder Wells (Max.) : 12
 Minimum Visible Range [s] : 32
 Maximum Visible Range [s] : 138
 Start Analysis Time Range [s] : 33
 End Analysis Time Range [s] : 137.5
 Ladder Concentration [pg/μl] : 1950
 Uses Standard Area for Ladder Fragments
 Lower Marker Concentration [pg/μl] : 125
 Upper Marker Concentration [pg/μl] : 75
 Used Upper Marker for Quantitation
 Standard Curve Fit is Point to Point
 Show Data Aligned to Lower and Upper Marker

Integrator Settings

Integration Start Time [s] : 33.05
 Integration End Time [s] : 137
 Slope Threshold : 0.8
 Height Threshold [FU] : 5
 Area Threshold : 0.1
 Width Threshold [s] : 0.6
 Baseline Plateau [s] : 0.5

Filter Settings

Filter Width [s] : 0.5
 Polynomial Order : 4

Ladder

Ladder Peak	Size	Area
1	35	160
2	50	210
3	100	208
4	150	221
5	200	242
6	300	270
7	400	305
8	500	306
9	600	336
10	700	321
11	1000	366
12	2000	413
13	3000	411
14	7000	400
15	10380	214

Assay Class: High Sensitivity DNA Assay
 Data Path: Z:\...\Bioanalyzer1_High Sensitivity DNA Assay_2020-07-27_004.xad

Created: 7/27/2020 3:04:58 PM
 Modified: 7/27/2020 4:02:53 PM

Electropherogram Summary

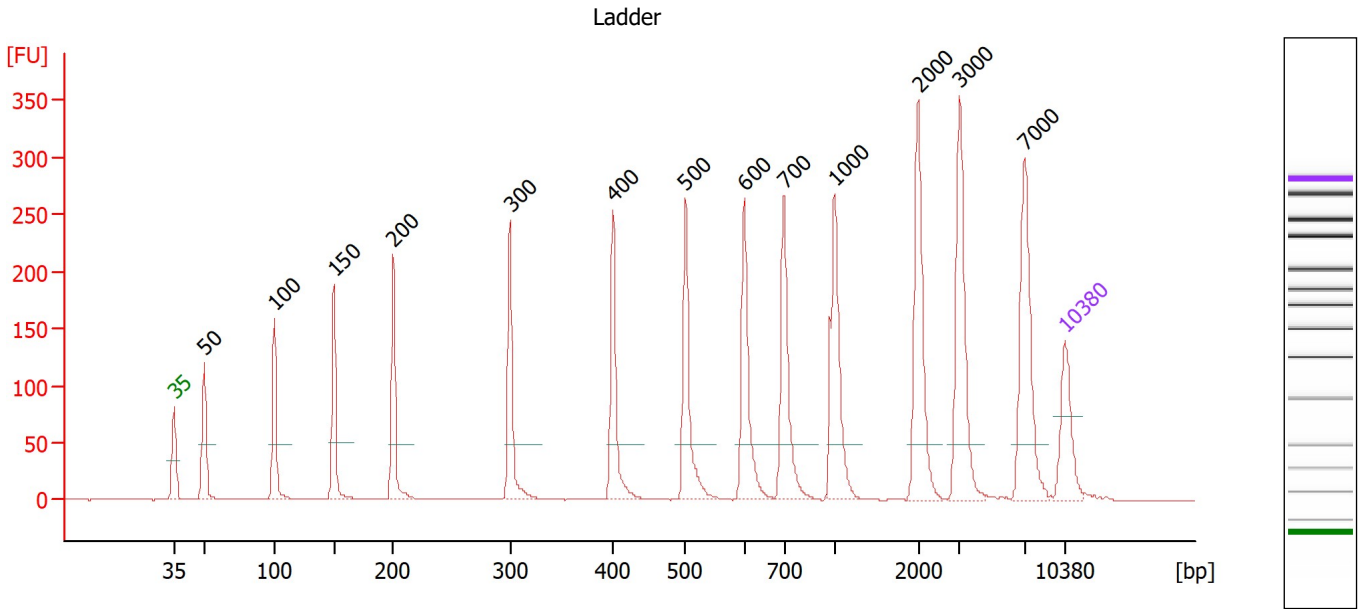

Overall Results for Ladder

Noise: 0.3

Peak table for Ladder

Peak	Size [bp]	Conc. [pg/μl]	Molarity [pmol/l]	Observations
1	35	125.00	5,411.3	Lower Marker
2	50	150.00	4,545.5	Ladder Peak
3	100	150.00	2,272.7	Ladder Peak
4	150	150.00	1,515.2	Ladder Peak
5	200	150.00	1,136.4	Ladder Peak
6	300	150.00	757.6	Ladder Peak
7	400	150.00	568.2	Ladder Peak
8	500	150.00	454.5	Ladder Peak
9	600	150.00	378.8	Ladder Peak
10	700	150.00	324.7	Ladder Peak
11	1,000	150.00	227.3	Ladder Peak
12	2,000	150.00	113.6	Ladder Peak
13	3,000	150.00	75.8	Ladder Peak
14	7,000	150.00	32.5	Ladder Peak
15	10,380	75.00	10.9	Upper Marker

Assay Class: High Sensitivity DNA Assay
 Data Path: Z:\...\Bioanalyzer1_High Sensitivity DNA Assay_2020-07-27_004.xad

Created: 7/27/2020 3:04:58 PM
 Modified: 7/27/2020 4:02:53 PM

Electropherogram Summary Continued ...

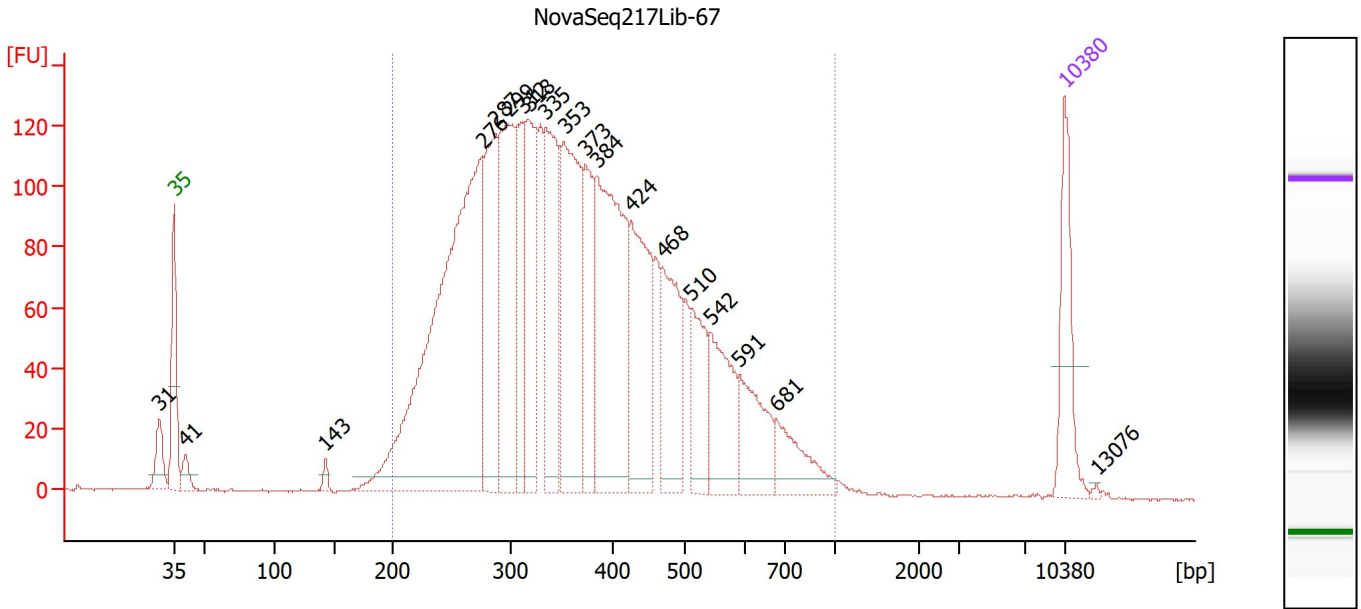

Overall Results for sample 1 : NovaSeq217Lib-67

Number of peaks found: 19 Corr. Area 1: 3,400.9
 Noise: 0.3

Peak table for sample 1 : NovaSeq217Lib-67

Peak	Size [bp]	Conc. [pg/μl]	Molarity [pmol/l]	Observations
1	31	0.00	0.0	
2	35	125.00	5,411.3	Lower Marker
3	41	25.25	943.2	
4	143	10.79	114.6	
5	276	762.15	4,186.5	
6	287	212.23	1,119.1	
7	299	275.71	1,395.6	
8	312	109.72	532.5	
9	318	174.41	829.9	
10	335	208.97	945.8	
11	353	274.15	1,177.3	
12	373	121.13	491.9	
13	384	335.65	1,323.0	
14	424	194.36	694.1	
15	468	141.83	459.0	
16	510	91.41	271.5	
17	542	113.03	316.2	
18	591	89.97	230.7	
19	681	67.16	149.5	
20	10,380	75.00	10.9	Upper Marker
21	13,076	0.00	0.0	

Region table for sample 1 : NovaSeq217Lib-67

From [bp]	To [bp]	Corr. Area	% of Total	Average Size [bp]	Size distribution in CV [%]	Conc. [pg/μl]	Molarity [pmol/l]	Color
200	1,000	3,400.9	96	382	32.3	3,424.39	15,377.7	Blue

Assay Class: High Sensitivity DNA Assay
 Data Path: Z:\...\Bioanalyzer1_High Sensitivity DNA Assay_2020-07-27_004.xad

Created: 7/27/2020 3:04:58 PM
 Modified: 7/27/2020 4:02:53 PM

Electropherogram Summary Continued ...

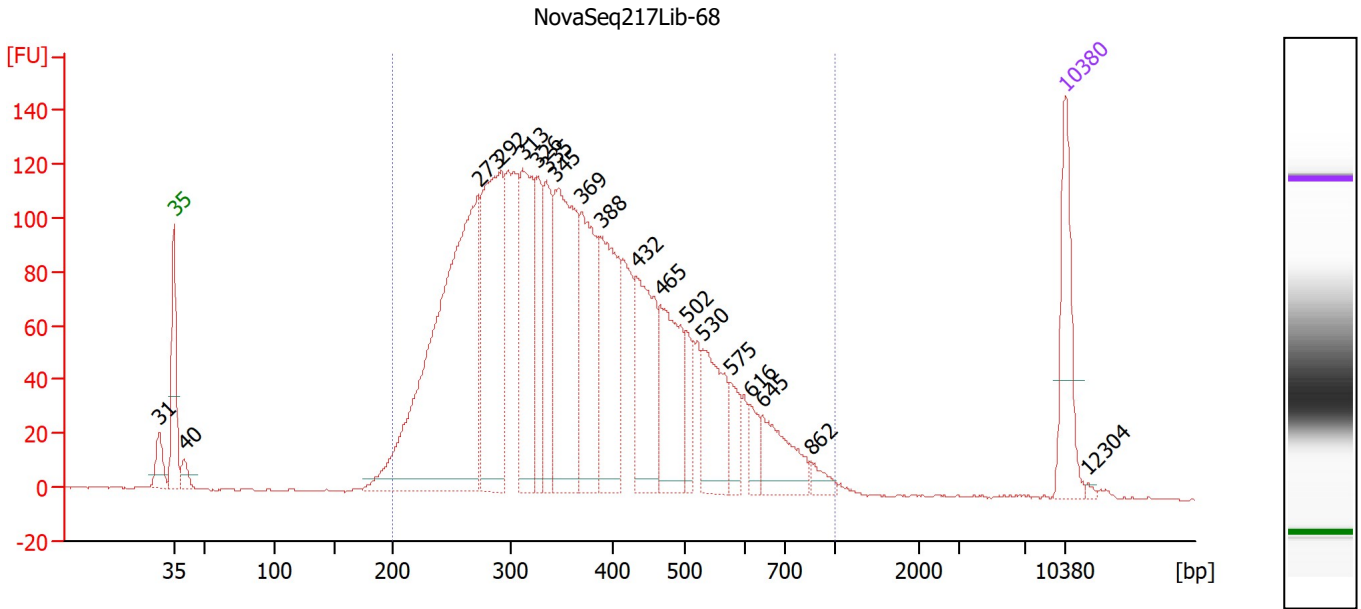

Overall Results for sample 2 : NovaSeq217Lib-68

Number of peaks found: 19 Corr. Area 1: 3,289.1
 Noise: 0.3

Peak table for sample 2 : NovaSeq217Lib-68

Peak	Size [bp]	Conc. [pg/μl]	Molarity [pmol/l]	Observations
1	31	0.00	0.0	
2	35	125.00	5,411.3	Lower Marker
3	40	20.79	787.2	
4	273	652.52	3,620.9	
5	292	304.60	1,579.6	
6	313	194.63	943.0	
7	326	89.24	414.3	
8	335	111.77	504.9	
9	345	276.00	1,213.8	
10	369	174.91	717.3	
11	388	163.78	640.1	
12	432	146.83	515.5	
13	465	136.04	443.7	
14	502	40.63	122.6	
15	530	101.59	290.6	
16	575	33.90	89.3	
17	616	22.30	54.8	
18	645	69.33	162.9	
19	862	13.38	23.5	
20	10,380	75.00	10.9	Upper Marker
21	12,304	0.00	0.0	

Region table for sample 2 : NovaSeq217Lib-68

From [bp]	To [bp]	Corr. Area	% of Total	Average Size [bp]	Size distribution in CV [%]	Conc. [pg/μl]	Molarity [pmol/l]	Color
200	1,000	3,289.1	97	380	32.8	2,913.75	13,173.8	Blue

Assay Class: High Sensitivity DNA Assay
 Data Path: Z:\...\Bioanalyzer1_High Sensitivity DNA Assay_2020-07-27_004.xad

Created: 7/27/2020 3:04:58 PM
 Modified: 7/27/2020 4:02:53 PM

Electropherogram Summary Continued ...

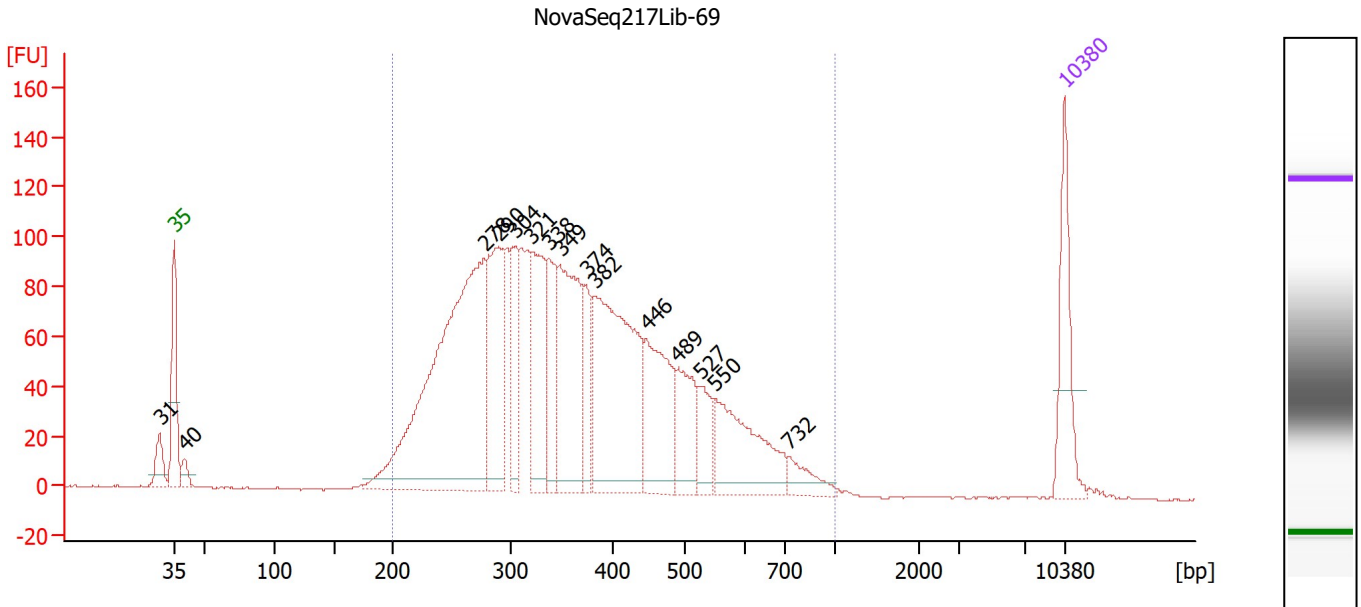

Overall Results for sample 3 : NovaSeq217Lib-69

Number of peaks found: 15 Corr. Area 1: 2,679.2
 Noise: 0.3

Peak table for sample 3 : NovaSeq217Lib-69

Peak	Size [bp]	Conc. [pg/μl]	Molarity [pmol/l]	Observations
1	31	0.00	0.0	
2	35	125.00	5,411.3	Lower Marker
3	40	19.76	747.4	
4	278	633.45	3,452.3	
5	290	184.50	964.9	
6	304	93.72	467.4	
7	321	151.13	713.3	
8	338	103.19	462.3	
9	349	210.11	913.4	
10	374	70.78	287.0	
11	382	328.40	1,301.4	
12	446	147.03	500.0	
13	489	83.76	259.7	
14	527	50.78	146.0	
15	550	143.27	394.6	
16	732	29.93	61.9	
17	10,380	75.00	10.9	Upper Marker

Region table for sample 3 : NovaSeq217Lib-69

From [bp]	To [bp]	Corr. Area	% of Total	Average Size [bp]	Size distribution in CV [%]	Conc. [pg/μl]	Molarity [pmol/l]	Color
200	1,000	2,679.2	96	376	32.5	2,412.10	10,994.2	Blue

Assay Class: High Sensitivity DNA Assay
 Data Path: Z:\...\Bioanalyzer1_High Sensitivity DNA Assay_2020-07-27_004.xad

Created: 7/27/2020 3:04:58 PM
 Modified: 7/27/2020 4:02:53 PM

Electropherogram Summary Continued ...

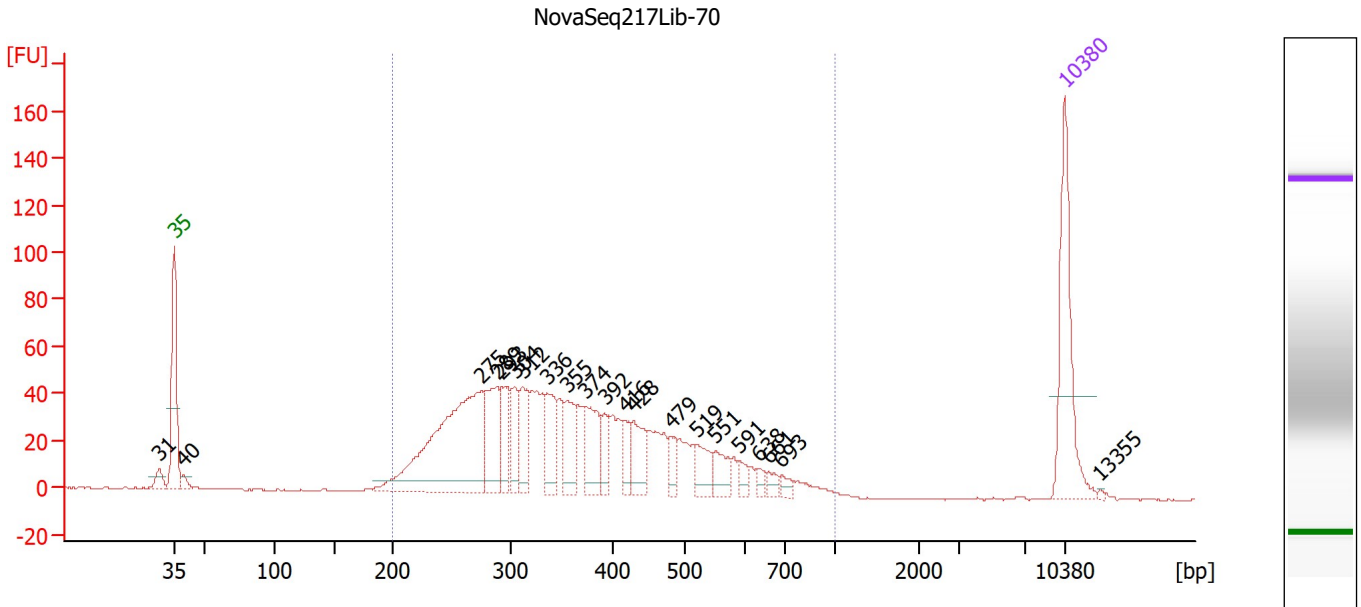

Overall Results for sample 4 : NovaSeq217Lib-70

Number of peaks found: 21 Corr. Area 1: 1,204.8
 Noise: 0.3

Peak table for sample 4 : NovaSeq217Lib-70

Peak	Size [bp]	Conc. [pg/μl]	Molarity [pmol/l]	Observations
1	31	0.00	0.0	
2	35	125.00	5,411.3	Lower Marker
3	40	7.95	304.9	
4	275	237.70	1,308.5	
5	289	64.85	340.5	
6	293	35.31	182.7	
7	304	31.46	156.8	
8	312	40.25	195.4	
9	336	39.99	180.1	
10	355	41.33	176.4	
11	374	46.47	188.5	
12	392	19.56	75.6	
13	416	17.53	63.8	
14	428	32.53	115.1	
15	479	15.26	48.2	
16	519	23.23	67.8	
17	551	20.57	56.6	
18	591	9.06	23.2	
19	638	6.10	14.5	
20	661	7.15	16.4	
21	693	6.67	14.6	
22	10,380	75.00	10.9	Upper Marker
23	13,355	0.00	0.0	

Assay Class: High Sensitivity DNA Assay
 Data Path: Z:\...\Bioanalyzer1_High Sensitivity DNA Assay_2020-07-27_004.xad

Created: 7/27/2020 3:04:58 PM
 Modified: 7/27/2020 4:02:53 PM

Electropherogram Summary Continued ...

... Region table for sample 4 :

NovaSeq217Lib-70

From [bp]	To [bp]	Corr. Area	% of Total	Average Size [bp]	Size distribution in CV [%]	Conc. [pg/μl]	Molarity [pmol/l]	Color
200	1,000	1,204.8	97	377	32.6	916.76	4,178.7	■

Assay Class: High Sensitivity DNA Assay
 Data Path: Z:\...\Bioanalyzer1_High Sensitivity DNA Assay_2020-07-27_004.xad

Created: 7/27/2020 3:04:58 PM
 Modified: 7/27/2020 4:02:53 PM

Electropherogram Summary Continued ...

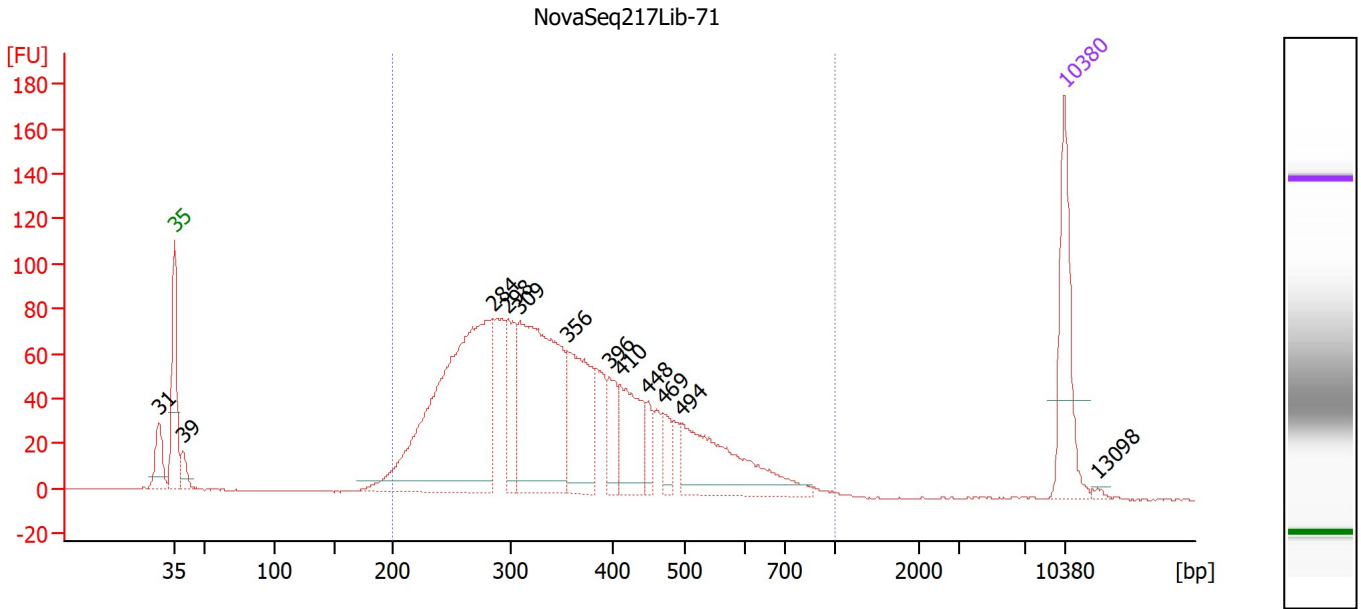

Overall Results for sample 5 : NovaSeq217Lib-71

Number of peaks found: 12 Corr. Area 1: 1,944.7
 Noise: 0.3

Peak table for sample 5 : NovaSeq217Lib-71

Peak	Size [bp]	Conc. [pg/μl]	Molarity [pmol/l]	Observations
1	31	0.00	0.0	
2	35	125.00	5,411.3	Lower Marker
3	39	22.09	851.8	
4	284	457.72	2,438.0	
5	298	74.21	377.2	
6	309	300.99	1,475.8	
7	356	129.49	551.7	
8	396	38.95	148.9	
9	410	81.15	300.0	
10	448	21.25	72.0	
11	469	22.54	72.8	
12	494	143.16	439.5	
13	10,380	75.00	10.9	Upper Marker
14	13,098	0.00	0.0	

Region table for sample 5 : NovaSeq217Lib-71

From [bp]	To [bp]	Corr. Area	% of Total	Average Size [bp]	Size distribution in CV [%]	Conc. [pg/μl]	Molarity [pmol/l]	Color
200	1,000	1,944.7	95	362	31.2	1,443.21	6,754.6	Blue

Assay Class: High Sensitivity DNA Assay
 Data Path: Z:\...\Bioanalyzer1_High Sensitivity DNA Assay_2020-07-27_004.xad

Created: 7/27/2020 3:04:58 PM
 Modified: 7/27/2020 4:02:53 PM

Electropherogram Summary Continued ...

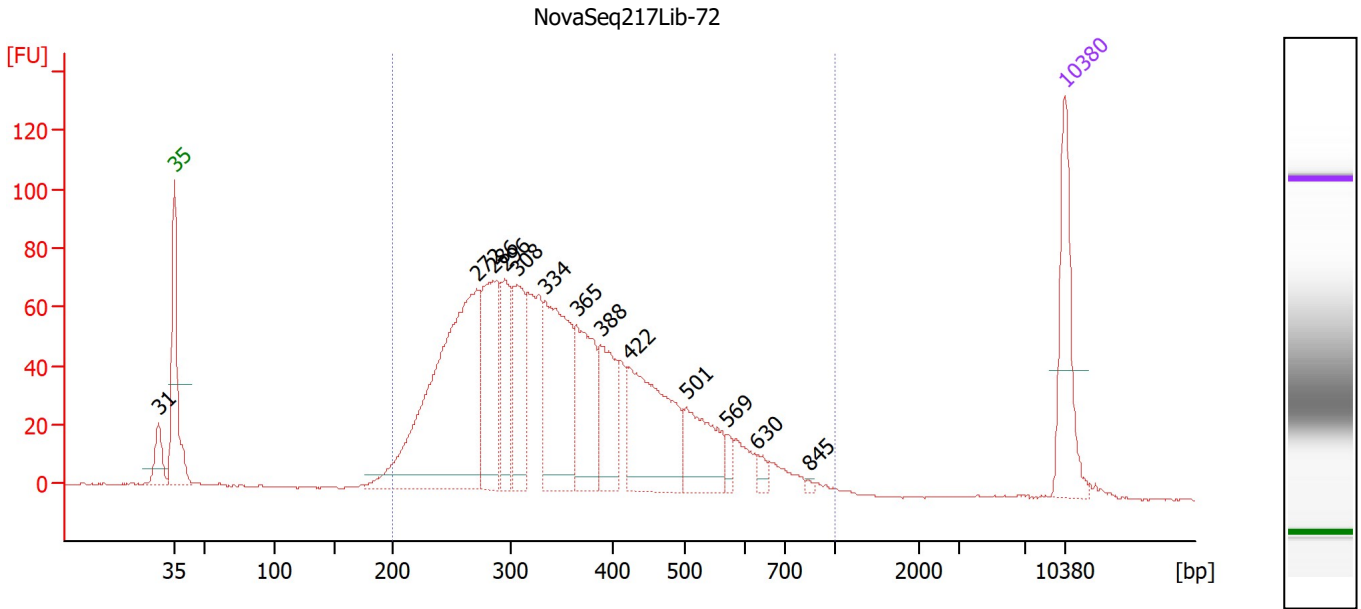

Overall Results for sample 6 : NovaSeq217Lib-72

Number of peaks found: 13 Corr. Area 1: 1,776.6
 Noise: 0.3

Peak table for sample 6 : NovaSeq217Lib-72

Peak	Size [bp]	Conc. [pg/μl]	Molarity [pmol/l]	Observations
1	31	0.00	0.0	
2	35	125.00	5,411.3	Lower Marker
3	272	428.19	2,388.4	
4	286	135.74	719.1	
5	296	76.46	391.9	
6	308	95.17	468.7	
7	334	186.29	845.0	
8	365	118.97	494.3	
9	388	84.95	331.7	
10	422	165.29	593.1	
11	501	81.84	247.7	
12	569	10.97	29.2	
13	630	10.75	25.8	
14	845	2.58	4.6	
15	10,380	75.00	10.9	Upper Marker

Region table for sample 6 : NovaSeq217Lib-72

From [bp]	To [bp]	Corr. Area	% of Total	Average Size [bp]	Size distribution in CV [%]	Conc. [pg/μl]	Molarity [pmol/l]	Color
200	1,000	1,776.6	96	364	31.7	1,625.46	7,579.1	Blue

Assay Class: High Sensitivity DNA Assay
 Data Path: Z:\...\Bioanalyzer1_High Sensitivity DNA Assay_2020-07-27_004.xad

Created: 7/27/2020 3:04:58 PM
 Modified: 7/27/2020 4:02:53 PM

Electropherogram Summary Continued ...

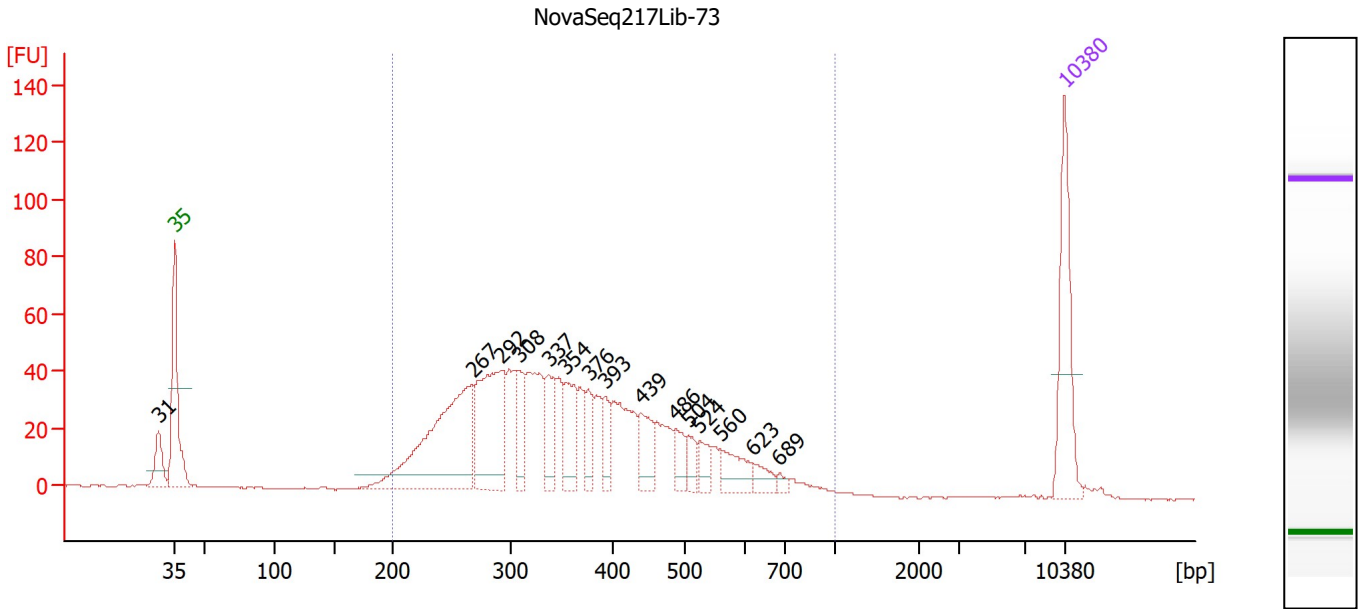

Overall Results for sample 7 : NovaSeq217Lib-73

Number of peaks found: 15 Corr. Area 1: 1,117.5
 Noise: 0.2

Peak table for sample 7 : NovaSeq217Lib-73

Peak	Size [bp]	Conc. [pg/μl]	Molarity [pmol/l]	Observations
1	31	0.00	0.0	
2	35	125.00	5,411.3	Lower Marker
3	267	235.61	1,336.0	
4	292	150.51	781.1	
5	308	39.04	192.1	
6	337	43.13	193.9	
7	354	53.01	226.9	
8	376	27.65	111.5	
9	393	24.84	95.8	
10	439	38.33	132.4	
11	486	20.42	63.7	
12	504	17.19	51.7	
13	524	17.74	51.3	
14	560	31.45	85.1	
15	623	14.43	35.1	
16	689	5.35	11.8	
17	10,380	75.00	10.9	Upper Marker

Region table for sample 7 : NovaSeq217Lib-73

From [bp]	To [bp]	Corr. Area	% of Total	Average Size [bp]	Size distribution in CV [%]	Conc. [pg/μl]	Molarity [pmol/l]	Color
200	1,000	1,117.5	96	374	31.7	1,112.59	5,082.4	Blue

Assay Class: High Sensitivity DNA Assay
 Data Path: Z:\...\Bioanalyzer1_High Sensitivity DNA Assay_2020-07-27_004.xad

Created: 7/27/2020 3:04:58 PM
 Modified: 7/27/2020 4:02:53 PM

Electropherogram Summary Continued ...

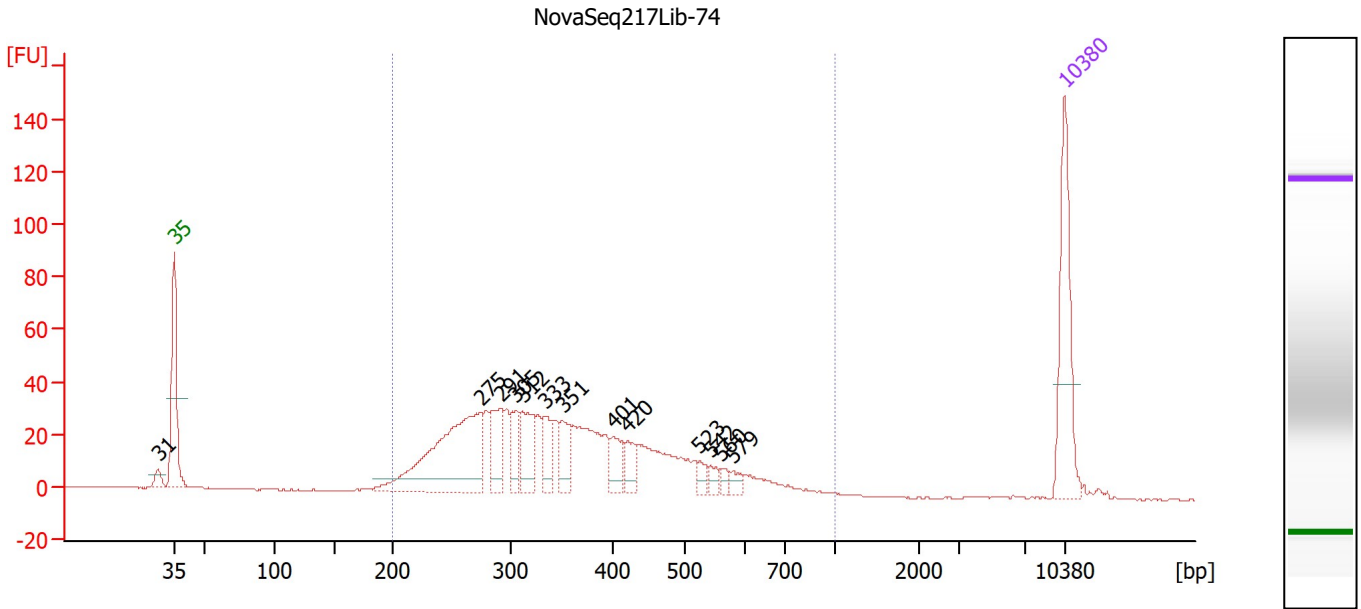

Overall Results for sample 8 : NovaSeq217Lib-74

Number of peaks found: 13 Corr. Area 1: 780.0
 Noise: 0.3

Peak table for sample 8 : NovaSeq217Lib-74

Peak	Size [bp]	Conc. [pg/μl]	Molarity [pmol/l]	Observations
1	31	0.00	0.0	
2	35	125.00	5,411.3	Lower Marker
3	275	192.88	1,062.2	
4	291	45.57	237.0	
5	305	26.75	132.6	
6	312	47.68	231.4	
7	333	28.65	130.4	
8	351	27.20	117.3	
9	401	24.31	91.9	
10	420	21.37	77.1	
11	523	8.91	25.8	
12	542	7.65	21.4	
13	560	5.97	16.2	
14	579	7.61	19.9	
15	10,380	75.00	10.9	Upper Marker

Region table for sample 8 : NovaSeq217Lib-74

From [bp]	To [bp]	Corr. Area	% of Total	Average Size [bp]	Size distribution in CV [%]	Conc. [pg/μl]	Molarity [pmol/l]	Color
200	1,000	780.0	97	365	31.0	717.12	3,327.2	Blue

Assay Class: High Sensitivity DNA Assay
 Data Path: Z:\...\Bioanalyzer1_High Sensitivity DNA Assay_2020-07-27_004.xad

Created: 7/27/2020 3:04:58 PM
 Modified: 7/27/2020 4:02:53 PM

Electropherogram Summary Continued ...

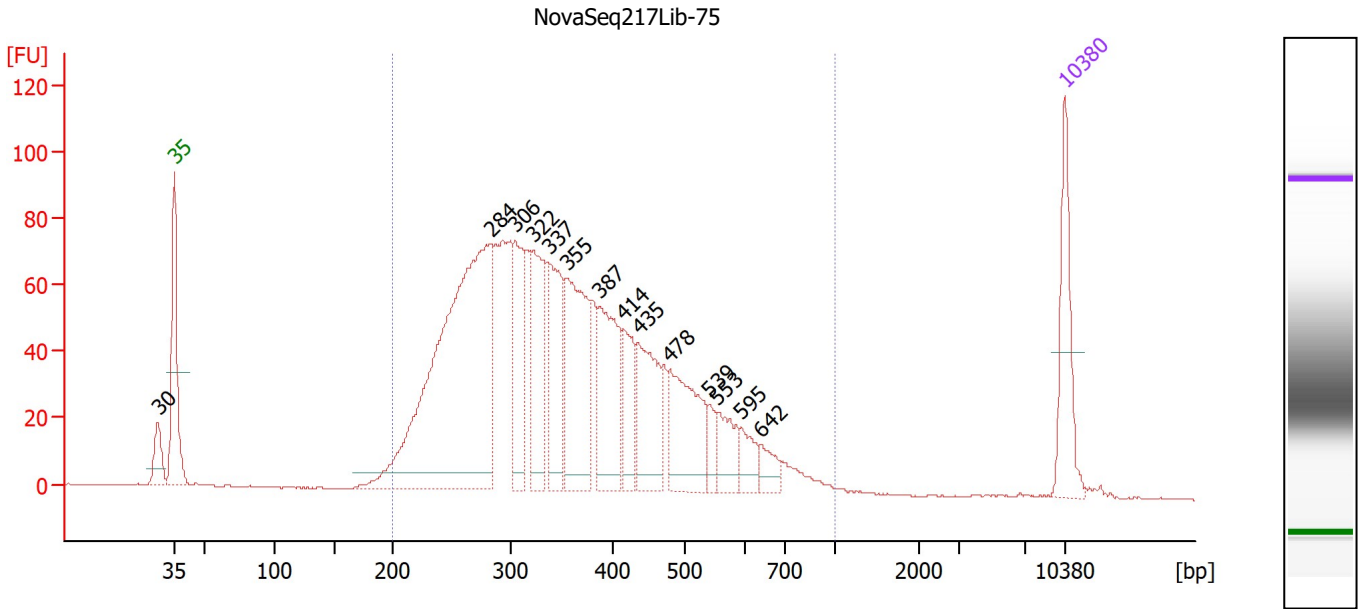

Overall Results for sample 9 : NovaSeq217Lib-75

Number of peaks found: 14 Corr. Area 1: 1,884.2
 Noise: 0.2

Peak table for sample 9 : NovaSeq217Lib-75

Peak	Size [bp]	Conc. [pg/μl]	Molarity [pmol/l]	Observations
1	30	0.00	0.0	
2	35	125.00	5,411.3	Lower Marker
3	284	678.00	3,621.0	
4	306	122.58	607.9	
5	322	137.24	645.6	
6	337	135.54	608.6	
7	355	190.17	812.6	
8	387	144.74	566.6	
9	414	68.90	252.2	
10	435	116.50	406.1	
11	478	130.72	414.2	
12	539	23.55	66.1	
13	553	48.36	132.4	
14	595	28.64	72.9	
15	642	22.73	53.6	
16	10,380	75.00	10.9	Upper Marker

Region table for sample 9 : NovaSeq217Lib-75

From [bp]	To [bp]	Corr. Area	% of Total	Average Size [bp]	Size distribution in CV [%]	Conc. [pg/μl]	Molarity [pmol/l]	Color
200	1,000	1,884.2	97	368	31.5	2,269.39	10,469.2	Blue

Assay Class: High Sensitivity DNA Assay
 Data Path: Z:\...\Bioanalyzer1_High Sensitivity DNA Assay_2020-07-27_004.xad

Created: 7/27/2020 3:04:58 PM
 Modified: 7/27/2020 4:02:53 PM

Electropherogram Summary Continued ...

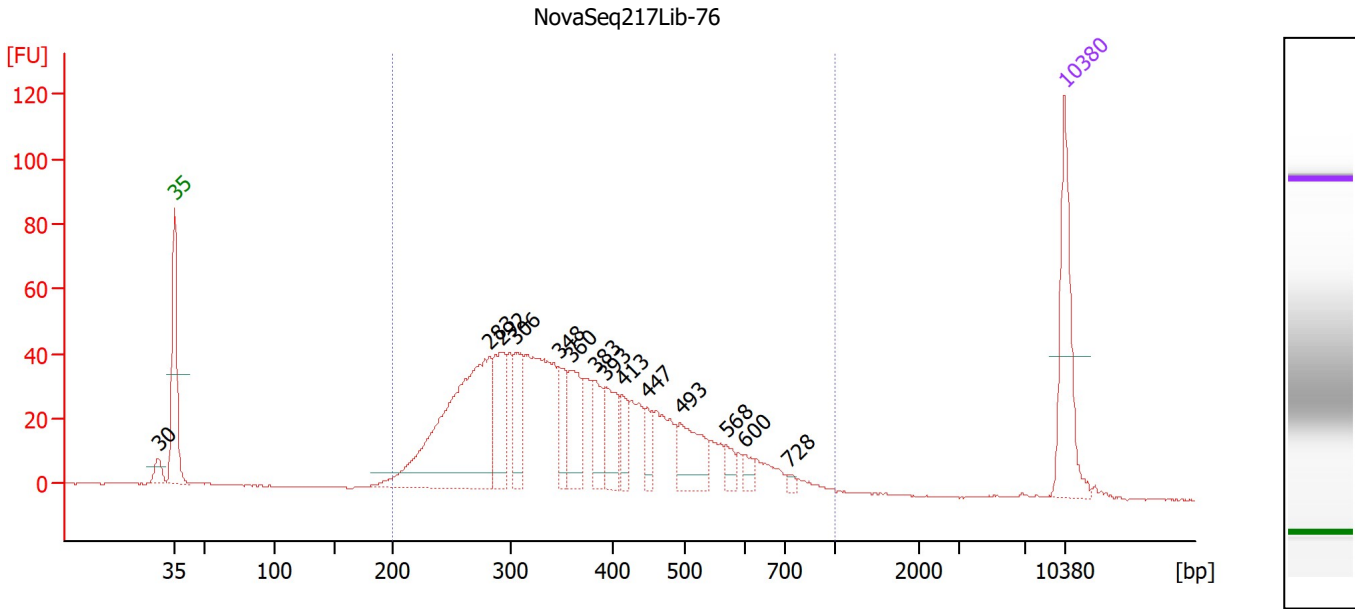

Overall Results for sample 10 : NovaSeq217Lib-76

Number of peaks found: 14 Corr. Area 1: 1,063.4
 Noise: 0.2

Peak table for sample 10 : NovaSeq217Lib-76

Peak	Size [bp]	Conc. [pg/μl]	Molarity [pmol/l]	Observations
1	30	0.00	0.0	
2	35	125.00	5,411.3	Lower Marker
3	283	297.99	1,598.1	
4	292	75.53	392.2	
5	306	46.75	231.8	
6	348	34.98	152.3	
7	360	58.24	245.3	
8	383	39.37	155.9	
9	393	45.96	177.4	
10	413	27.36	100.4	
11	447	20.29	68.8	
12	493	53.92	165.9	
13	568	12.76	34.0	
14	600	9.96	25.2	
15	728	4.37	9.1	
16	10,380	75.00	10.9	Upper Marker

Region table for sample 10 : NovaSeq217Lib-76

From [bp]	To [bp]	Corr. Area	% of Total	Average Size [bp]	Size distribution in CV [%]	Conc. [pg/μl]	Molarity [pmol/l]	Color
200	1,000	1,063.4	97	377	31.4	1,156.45	5,216.5	Blue

Assay Class: High Sensitivity DNA Assay
 Data Path: Z:\...\Bioanalyzer1_High Sensitivity DNA Assay_2020-07-27_004.xad

Created: 7/27/2020 3:04:58 PM
 Modified: 7/27/2020 4:02:53 PM

Electropherogram Summary Continued ...

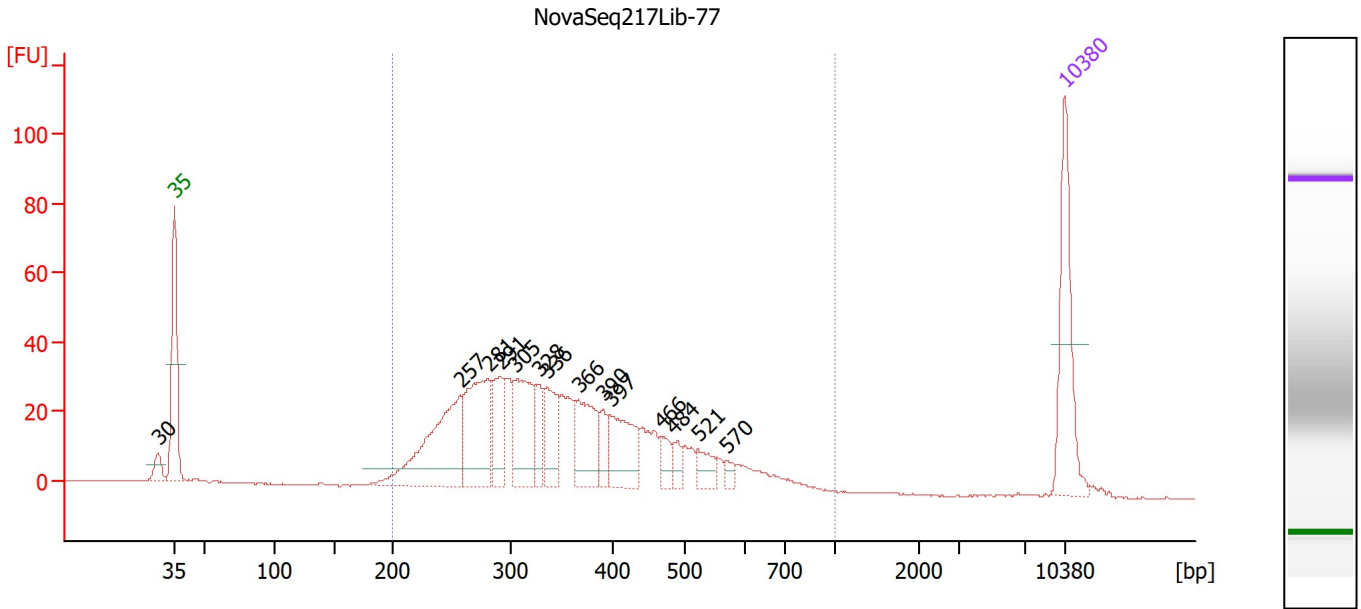

Overall Results for sample 11 : NovaSeq217Lib-77

Number of peaks found: 14 Corr. Area 1: 767.5
 Noise: 0.2

Peak table for sample 11 : NovaSeq217Lib-77

Peak	Size [bp]	Conc. [pg/μl]	Molarity [pmol/l]	Observations
1	30	0.00	0.0	
2	35	125.00	5,411.3	Lower Marker
3	257	149.65	881.3	
4	281	114.62	618.0	
5	291	51.27	266.5	
6	305	83.76	415.7	
7	328	30.13	139.3	
8	336	49.51	223.0	
9	366	63.55	262.9	
10	390	22.37	86.9	
11	397	60.53	230.8	
12	466	17.23	56.0	
13	484	11.58	36.3	
14	521	19.39	56.4	
15	570	7.35	19.5	
16	10,380	75.00	10.9	Upper Marker

Region table for sample 11 : NovaSeq217Lib-77

From [bp]	To [bp]	Corr. Area	% of Total	Average Size [bp]	Size distribution in CV [%]	Conc. [pg/μl]	Molarity [pmol/l]	Color
200	1,000	767.5	96	364	30.6	874.50	4,056.5	Blue

Assay Class: High Sensitivity DNA Assay
Data Path: Z:\...\Bioanalyzer1_High Sensitivity DNA Assay_2020-07-27_004.xad

Created: 7/27/2020 3:04:58 PM
Modified: 7/27/2020 4:02:53 PM

Gel Image

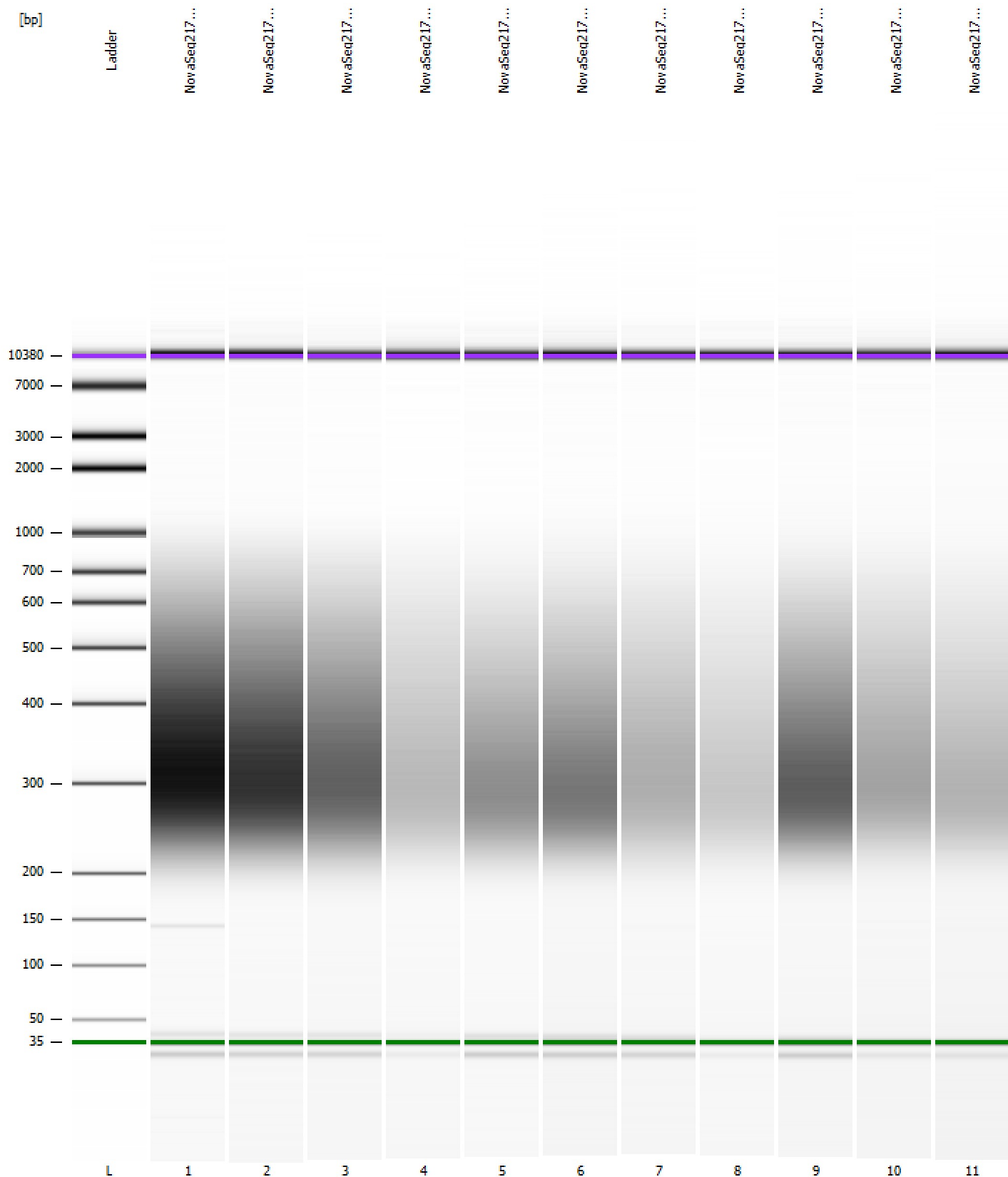

Assay Class: High Sensitivity DNA Assay
 Data Path: Z:\...\Bioanalyzer1_High Sensitivity DNA Assay_2020-07-27_004.xad

Created: 7/27/2020 3:04:58 PM
 Modified: 7/27/2020 4:02:53 PM

Run Logbook

Description	Number	Source	Category	Sub Category	Time	Time Zone	User	Host
Run ended on port 1 (Number of wells acquired: 12)		Instrument	Run		7/27/2020 3:45:24 PM	(GMT --07:00) Pacific Standard Time	sbsuser	DESKTOP-4UNV VOB
Run started on port 1 (File: Z:\XADs\2020-07-27\Bioanalyzer1_High Sensitivity DNA Assay_2020-07-27_004.xad)		Instrument	Run		7/27/2020 3:05:03 PM	(GMT --07:00) Pacific Standard Time	sbsuser	DESKTOP-4UNV VOB
Product Number : G2938C		Instrument	Run		7/27/2020 3:05:03 PM	(GMT --07:00) Pacific Standard Time	sbsuser	DESKTOP-4UNV VOB
Name :		Instrument	Run		7/27/2020 3:05:03 PM	(GMT --07:00) Pacific Standard Time	sbsuser	DESKTOP-4UNV VOB
Vendor : Agilent Technologies		Instrument	Run		7/27/2020 3:05:03 PM	(GMT --07:00) Pacific Standard Time	sbsuser	DESKTOP-4UNV VOB
Serial# : DE34903152		Instrument	Run		7/27/2020 3:05:03 PM	(GMT --07:00) Pacific Standard Time	sbsuser	DESKTOP-4UNV VOB
Firmware : C.01.069		Instrument	Run		7/27/2020 3:05:03 PM	(GMT --07:00) Pacific Standard Time	sbsuser	DESKTOP-4UNV VOB
Cartridge : Electrode		Instrument	Run		7/27/2020 3:05:03 PM	(GMT --07:00) Pacific Standard Time	sbsuser	DESKTOP-4UNV VOB