

Assay Class: High Sensitivity DNA Assay
Data Path: Z:\...\Bioanalyzer1_High Sensitivity DNA Assay_2020-08-17_002.xad

Created: 8/17/2020 1:13:33 PM
Modified: 8/17/2020 1:54:55 PM

Electrophoresis File Run Summary

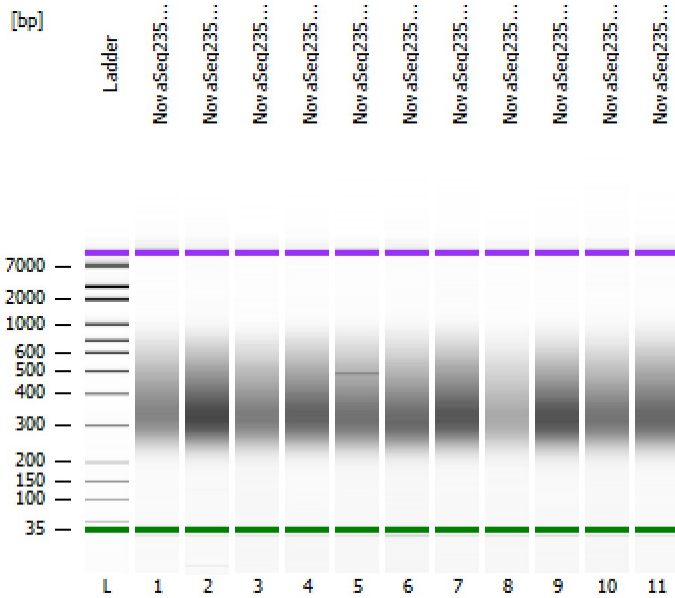

Instrument Information:

Instrument Name: DE34903152 Firmware: C.01.069
Serial#: DE34903152 Type: G2938C

Assay Information:

Assay Origin Path: C:\Program Files (x86)\Agilent\2100 bioanalyzer\2100 expert\assays\dsDNA\High Sensitivity DNA.xsy
Assay Class: High Sensitivity DNA Assay
Version: 1.03
Assay Comments: Copyright © 2003-2010 Agilent Technologies

Chip Information:

Chip Lot #: Reagent Kit Lot #: Chip Comments:

NovaSeq235 Lib 12

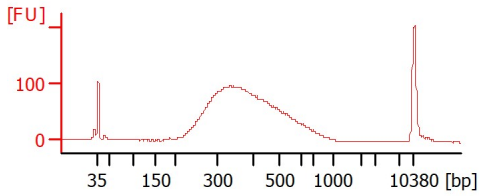

NovaSeq235 Lib 13

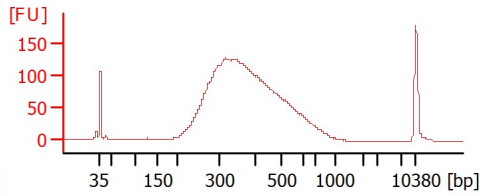

NovaSeq235 Lib 14

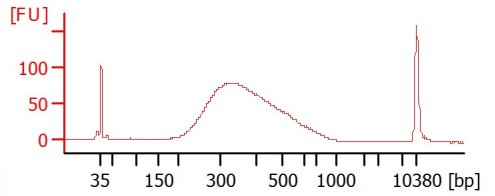

NovaSeq235 Lib 15

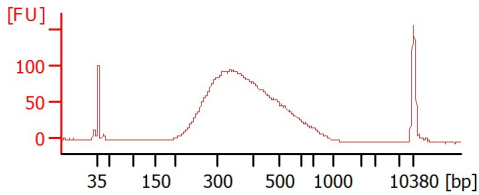

NovaSeq235 Lib 16

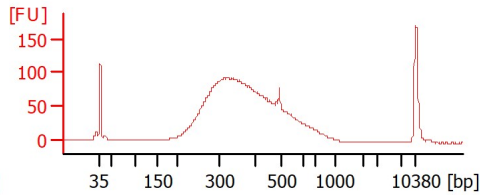

NovaSeq235 Lib 17

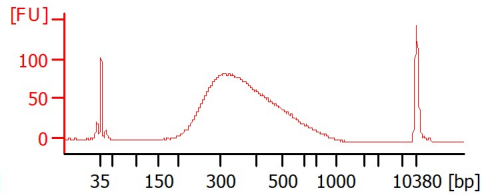

NovaSeq235 Lib 18

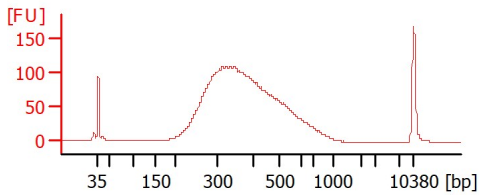

NovaSeq235 Lib 19

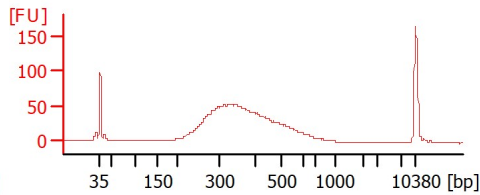

NovaSeq235 Lib 20

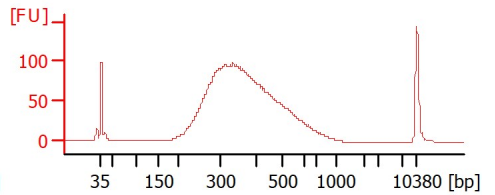

NovaSeq235 Lib 21

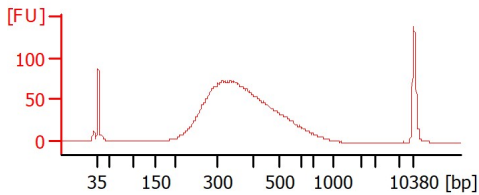

NovaSeq235 Lib 22

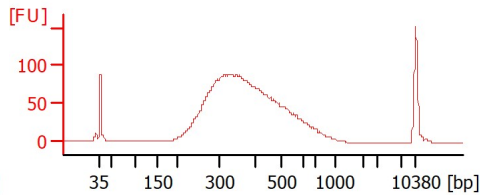

Assay Class: High Sensitivity DNA Assay
 Data Path: Z:\...\Bioanalyzer1_High Sensitivity DNA Assay_2020-08-17_002.xad

Created: 8/17/2020 1:13:33 PM
 Modified: 8/17/2020 1:54:55 PM

Electrophoresis File Run Summary (Chip Summary)

Sample Name	Sample Comment	Rest. Digest	Status	Observation	Result Label	Result Color
NovaSeq235 Lib 12		<input type="checkbox"/>	✓			
NovaSeq235 Lib 13		<input type="checkbox"/>	✓			
NovaSeq235 Lib14		<input type="checkbox"/>	✓			
NovaSeq235 Lib 15		<input type="checkbox"/>	✓			
NovaSeq235 Lib 16		<input type="checkbox"/>	✓			
NovaSeq235 Lib 17		<input type="checkbox"/>	✓			
NovaSeq235 Lib 18		<input type="checkbox"/>	✓			
NovaSeq235 Lib 19		<input type="checkbox"/>	✓			
NovaSeq235 Lib 20		<input type="checkbox"/>	✓			
NovaSeq235 Lib 21		<input type="checkbox"/>	✓			
NovaSeq235 Lib 22		<input type="checkbox"/>	✓			
Ladder		<input type="checkbox"/>	✓			

Chip Lot #

Reagent Kit Lot #

Chip Comments :

Assay Class: High Sensitivity DNA Assay
 Data Path: Z:\...\Bioanalyzer1_High Sensitivity DNA Assay_2020-08-17_002.xad

Created: 8/17/2020 1:13:33 PM
 Modified: 8/17/2020 1:54:55 PM

Electrophoresis Assay Details

General Analysis Settings

Number of Available Sample and Ladder Wells (Max.) : 12
 Minimum Visible Range [s] : 32
 Maximum Visible Range [s] : 138
 Start Analysis Time Range [s] : 33
 End Analysis Time Range [s] : 137.5
 Ladder Concentration [pg/μl] : 1950
 Uses Standard Area for Ladder Fragments
 Lower Marker Concentration [pg/μl] : 125
 Upper Marker Concentration [pg/μl] : 75
 Used Upper Marker for Quantitation
 Standard Curve Fit is Point to Point
 Show Data Aligned to Lower and Upper Marker

Integrator Settings

Integration Start Time [s] : 33.05
 Integration End Time [s] : 137
 Slope Threshold : 0.8
 Height Threshold [FU] : 5
 Area Threshold : 0.1
 Width Threshold [s] : 0.6
 Baseline Plateau [s] : 0.5

Filter Settings

Filter Width [s] : 0.5
 Polynomial Order : 4

Ladder

Ladder Peak	Size	Area
1	35	160
2	50	210
3	100	208
4	150	221
5	200	242
6	300	270
7	400	305
8	500	306
9	600	336
10	700	321
11	1000	366
12	2000	413
13	3000	411
14	7000	400
15	10380	214

Assay Class: High Sensitivity DNA Assay
 Data Path: Z:\...\Bioanalyzer1_High Sensitivity DNA Assay_2020-08-17_002.xad

Created: 8/17/2020 1:13:33 PM
 Modified: 8/17/2020 1:54:55 PM

Electropherogram Summary

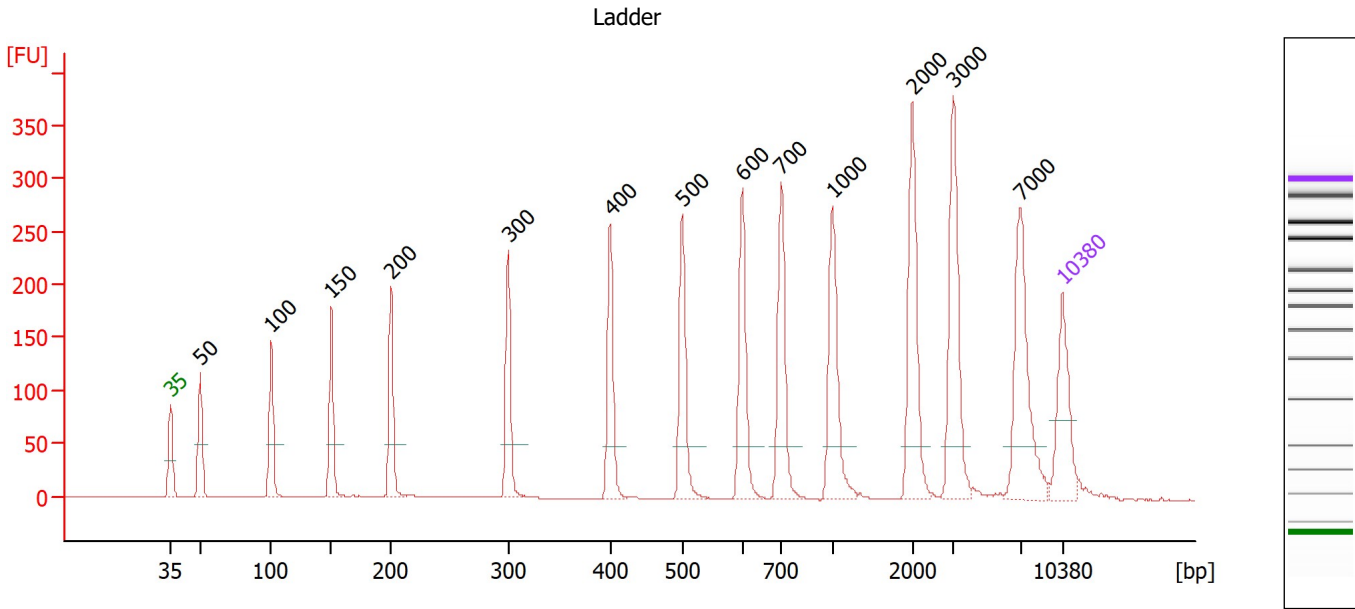

Overall Results for Ladder

Noise: 0.3

Peak table for Ladder

Peak	Size [bp]	Conc. [pg/μl]	Molarity [pmol/l]	Observations
1	35	125.00	5,411.3	Lower Marker
2	50	150.00	4,545.5	Ladder Peak
3	100	150.00	2,272.7	Ladder Peak
4	150	150.00	1,515.2	Ladder Peak
5	200	150.00	1,136.4	Ladder Peak
6	300	150.00	757.6	Ladder Peak
7	400	150.00	568.2	Ladder Peak
8	500	150.00	454.5	Ladder Peak
9	600	150.00	378.8	Ladder Peak
10	700	150.00	324.7	Ladder Peak
11	1,000	150.00	227.3	Ladder Peak
12	2,000	150.00	113.6	Ladder Peak
13	3,000	150.00	75.8	Ladder Peak
14	7,000	150.00	32.5	Ladder Peak
15	10,380	75.00	10.9	Upper Marker

Assay Class: High Sensitivity DNA Assay
 Data Path: Z:\...\Bioanalyzer1_High Sensitivity DNA Assay_2020-08-17_002.xad

Created: 8/17/2020 1:13:33 PM
 Modified: 8/17/2020 1:54:55 PM

Electropherogram Summary Continued ...

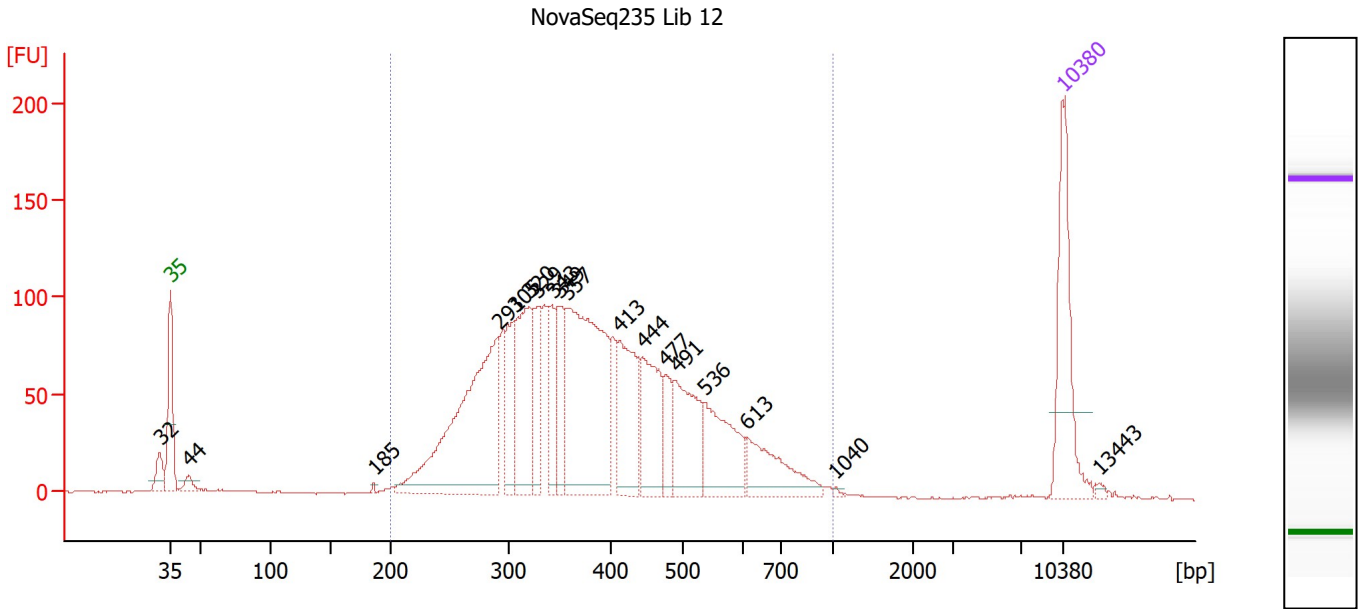

Overall Results for sample 1 : NovaSeq235 Lib 12

Number of peaks found: 18 Corr. Area 1: 2,522.9
 Noise: 0.4

Peak table for sample 1 : NovaSeq235 Lib 12

Peak	Size [bp]	Conc. [pg/μl]	Molarity [pmol/l]	Observations
1	32	0.00	0.0	
2	35	125.00	5,411.3	Lower Marker
3	44	12.05	413.2	
4	185	1.74	14.2	
5	291	259.46	1,351.0	
6	305	53.67	266.4	
7	320	110.67	523.4	
8	329	52.38	241.4	
9	343	44.05	194.5	
10	349	53.21	230.8	
11	357	239.87	1,019.0	
12	413	88.91	326.3	
13	444	72.97	248.8	
14	477	31.65	100.6	
15	491	78.01	240.8	
16	536	77.23	218.2	
17	613	57.51	142.1	
18	1,040	1.36	2.0	
19	10,380	75.00	10.9	Upper Marker
20	13,443	0.00	0.0	

Region table for sample 1 : NovaSeq235 Lib 12

From [bp]	To [bp]	Corr. Area	% of Total	Average Size [bp]	Size distribution in CV [%]	Conc. [pg/μl]	Molarity [pmol/l]	Color
200	1,000	2,522.9	97	399	30.0	1,341.91	5,689.0	Blue

Assay Class: High Sensitivity DNA Assay
 Data Path: Z:\...\Bioanalyzer1_High Sensitivity DNA Assay_2020-08-17_002.xad

Created: 8/17/2020 1:13:33 PM
 Modified: 8/17/2020 1:54:55 PM

Electropherogram Summary Continued ...

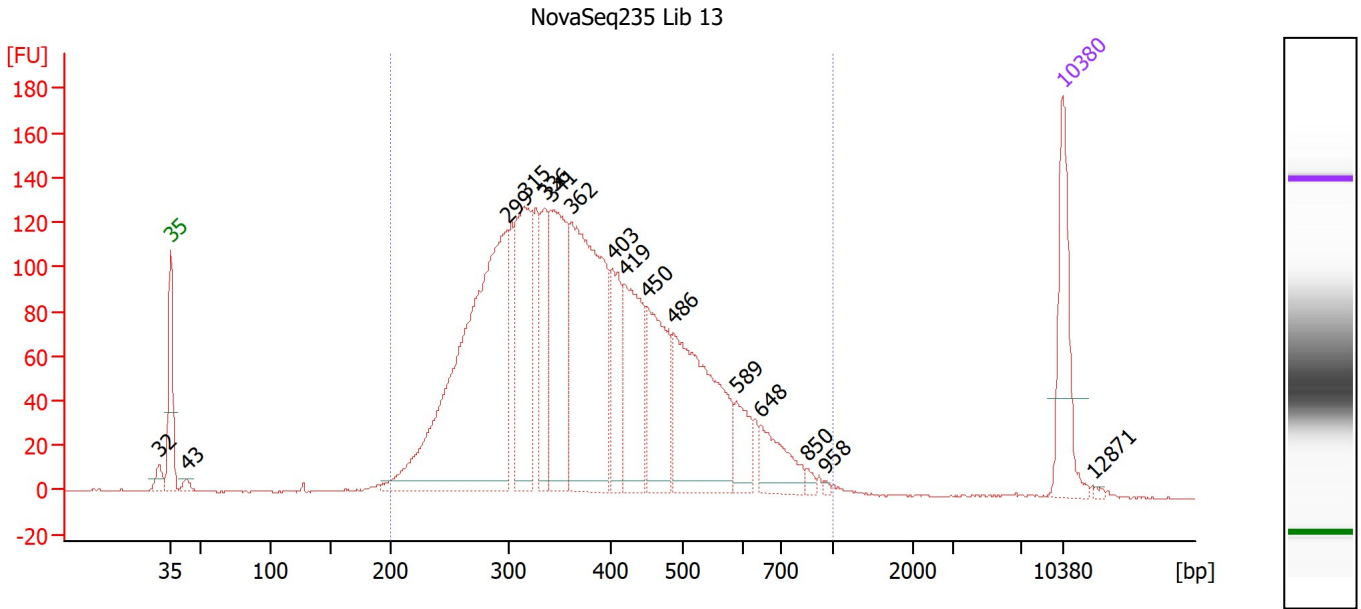

Overall Results for sample 2 : NovaSeq235 Lib 13

Number of peaks found: 16 Corr. Area 1: 3,294.3
 Noise: 0.5

Peak table for sample 2 : NovaSeq235 Lib 13

Peak	Size [bp]	Conc. [pg/μl]	Molarity [pmol/l]	Observations
1	32	0.00	0.0	
2	35	125.00	5,411.3	Lower Marker
3	43	8.27	290.5	
4	299	575.00	2,918.2	
5	315	197.86	950.8	
6	336	89.03	401.9	
7	341	201.68	895.3	
8	362	338.94	1,420.0	
9	403	78.97	297.2	
10	419	139.15	502.8	
11	450	132.30	445.1	
12	486	229.27	714.3	
13	589	40.57	104.3	
14	648	52.73	123.4	
15	850	5.23	9.3	
16	958	1.83	2.9	
17	10,380	75.00	10.9	Upper Marker
18	12,871	0.00	0.0	

Region table for sample 2 : NovaSeq235 Lib 13

From [bp]	To [bp]	Corr. Area	% of Total	Average Size [bp]	Size distribution in CV [%]	Conc. [pg/μl]	Molarity [pmol/l]	Color
200	1,000	3,294.3	97	394	30.7	2,321.23	9,996.1	Blue

Assay Class: High Sensitivity DNA Assay
 Data Path: Z:\...\Bioanalyzer1_High Sensitivity DNA Assay_2020-08-17_002.xad

Created: 8/17/2020 1:13:33 PM
 Modified: 8/17/2020 1:54:55 PM

Electropherogram Summary Continued ...

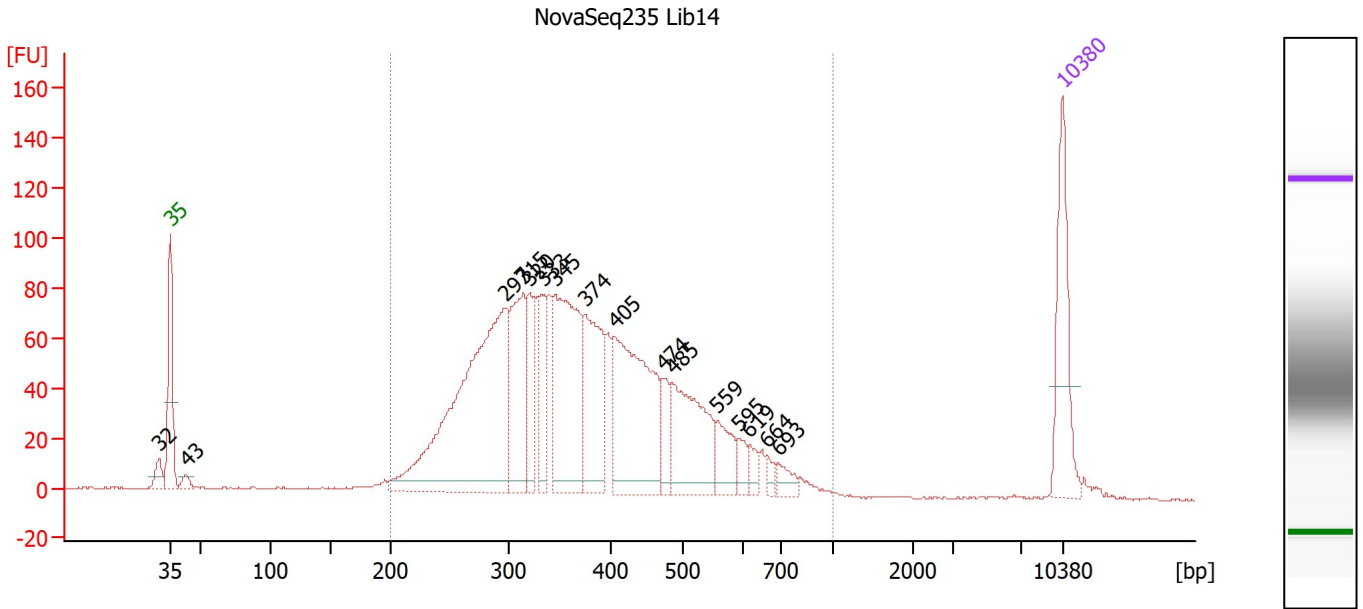

Overall Results for sample 3 : NovaSeq235 Lib14

Number of peaks found: 16 Corr. Area 1: 2,018.9
 Noise: 0.4

Peak table for sample 3 : NovaSeq235 Lib14

Peak	Size [bp]	Conc. [pg/μl]	Molarity [pmol/l]	Observations
1	32	0.00	0.0	
2	35	125.00	5,411.3	Lower Marker
3	43	11.24	396.6	
4	297	421.26	2,146.8	
5	315	133.43	642.6	
6	320	61.26	289.8	
7	333	59.52	270.5	
8	345	209.36	918.5	
9	374	129.09	522.4	
10	405	210.83	788.9	
11	474	29.77	95.1	
12	485	123.41	385.3	
13	559	37.41	101.4	
14	595	15.27	38.9	
15	619	13.15	32.2	
16	664	7.91	18.0	
17	693	14.92	32.7	
18	10,380	75.00	10.9	Upper Marker

Region table for sample 3 : NovaSeq235 Lib14

From [bp]	To [bp]	Corr. Area	% of Total	Average Size [bp]	Size distribution in CV [%]	Conc. [pg/μl]	Molarity [pmol/l]	Color
200	1,000	2,018.9	95	388	29.5	1,608.10	6,990.0	Blue

Assay Class: High Sensitivity DNA Assay
 Data Path: Z:\...\Bioanalyzer1_High Sensitivity DNA Assay_2020-08-17_002.xad

Created: 8/17/2020 1:13:33 PM
 Modified: 8/17/2020 1:54:55 PM

Electropherogram Summary Continued ...

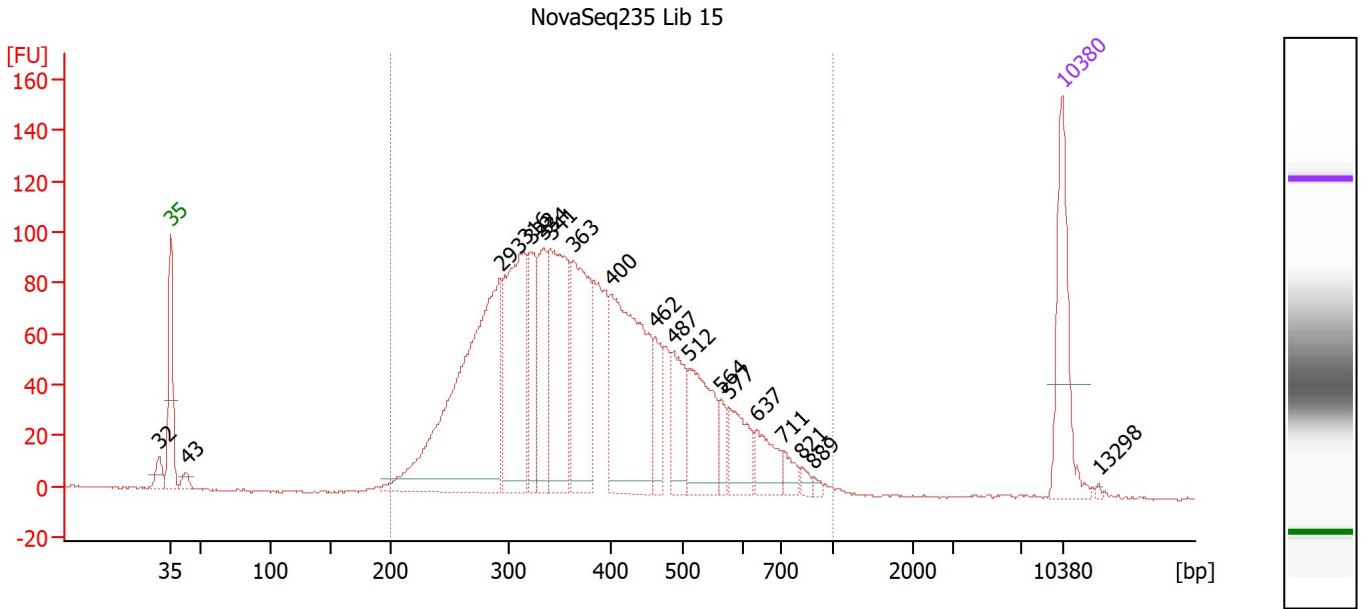

Overall Results for sample 4 : NovaSeq235 Lib 15

Number of peaks found: 19 Corr. Area 1: 2,413.4
 Noise: 0.4

Peak table for sample 4 : NovaSeq235 Lib 15

Peak	Size [bp]	Conc. [pg/μl]	Molarity [pmol/l]	Observations
1	32	0.00	0.0	
2	35	125.00	5,411.3	Lower Marker
3	43	11.43	405.5	
4	293	408.73	2,112.7	
5	316	207.92	997.9	
6	322	79.83	375.6	
7	334	88.21	400.0	
8	341	175.90	781.5	
9	363	155.90	649.9	
10	400	229.05	866.7	
11	462	45.52	149.3	
12	487	61.27	190.5	
13	512	94.37	279.2	
14	564	20.06	53.9	
15	577	48.15	126.5	
16	637	35.52	84.5	
17	711	14.54	31.0	
18	821	6.54	12.1	
19	889	3.35	5.7	
20	10,380	75.00	10.9	Upper Marker
21	13,298	0.00	0.0	

Region table for sample 4 : NovaSeq235 Lib 15

From [bp]	To [bp]	Corr. Area	% of Total	Average Size [bp]	Size distribution in CV [%]	Conc. [pg/μl]	Molarity [pmol/l]	Color
200	1,000	2,413.4	98	395	30.1	1,831.04	7,837.2	Blue

Assay Class: High Sensitivity DNA Assay
 Data Path: Z:\...\Bioanalyzer1_High Sensitivity DNA Assay_2020-08-17_002.xad

Created: 8/17/2020 1:13:33 PM
 Modified: 8/17/2020 1:54:55 PM

Electropherogram Summary Continued ...

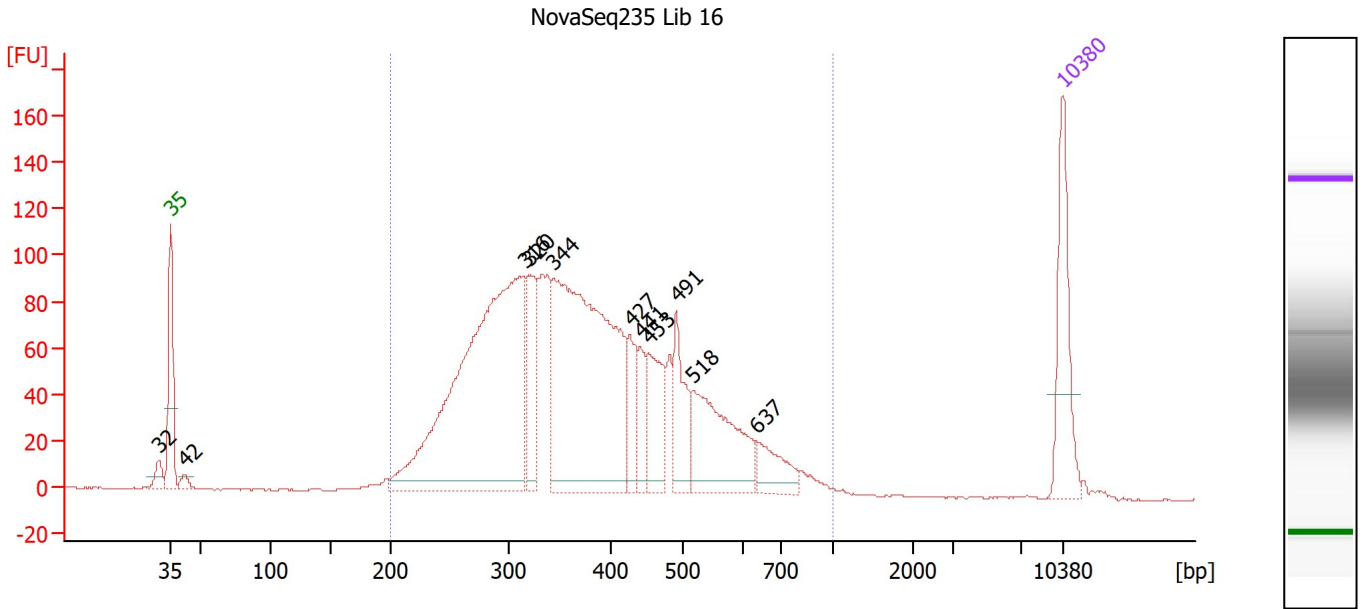

Overall Results for sample 5 : NovaSeq235 Lib 16

Number of peaks found: 11 Corr. Area 1: 2,427.3
 Noise: 0.4

Peak table for sample 5 : NovaSeq235 Lib 16

Peak	Size [bp]	Conc. [pg/μl]	Molarity [pmol/l]	Observations
1	32	0.00	0.0	
2	35	125.00	5,411.3	Lower Marker
3	42	10.31	369.8	
4	316	594.28	2,852.6	
5	320	76.38	361.3	
6	344	492.66	2,167.9	
7	427	49.05	174.0	
8	441	37.91	130.2	
9	453	72.62	243.0	
10	491	66.71	205.7	
11	518	139.29	407.7	
12	637	40.20	95.6	
13	10,380	75.00	10.9	Upper Marker

Region table for sample 5 : NovaSeq235 Lib 16

From [bp]	To [bp]	Corr. Area	% of Total	Average Size [bp]	Size distribution in CV [%]	Conc. [pg/μl]	Molarity [pmol/l]	Color
200	1,000	2,427.3	97	390	30.8	1,767.50	7,691.4	Blue

Assay Class: High Sensitivity DNA Assay
 Data Path: Z:\...\Bioanalyzer1_High Sensitivity DNA Assay_2020-08-17_002.xad

Created: 8/17/2020 1:13:33 PM
 Modified: 8/17/2020 1:54:55 PM

Electropherogram Summary Continued ...

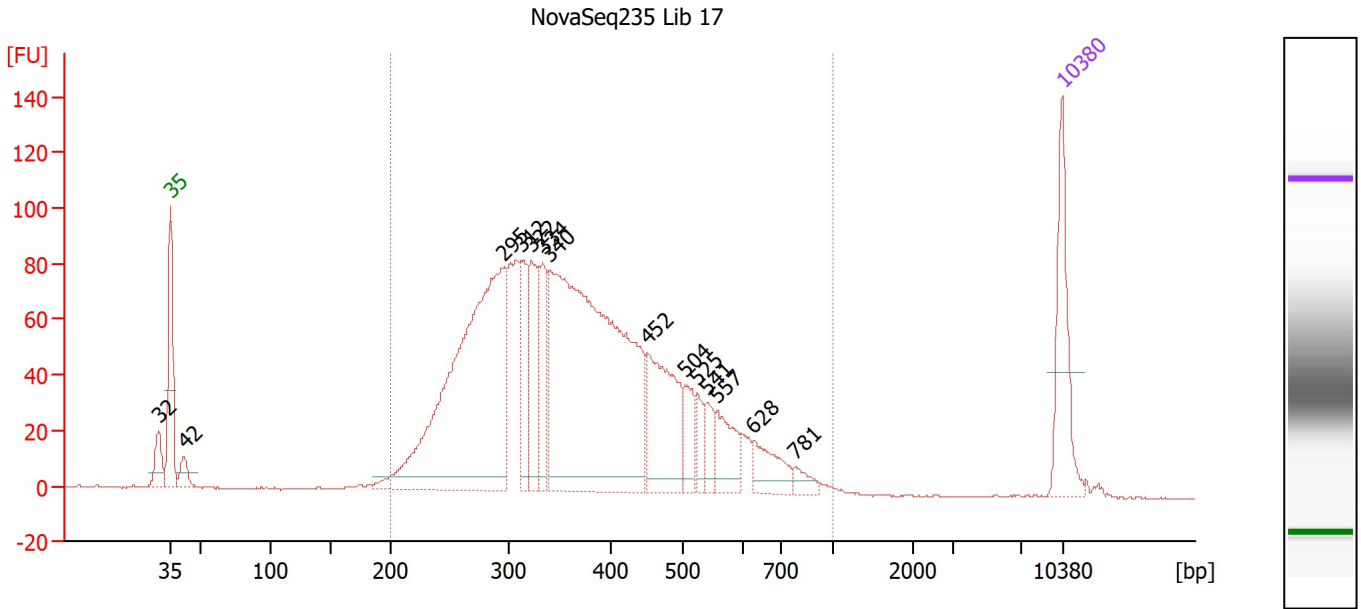

Overall Results for sample 6 : NovaSeq235 Lib 17

Number of peaks found: 14 Corr. Area 1: 2,082.2
 Noise: 0.3

Peak table for sample 6 : NovaSeq235 Lib 17

Peak	Size [bp]	Conc. [pg/μl]	Molarity [pmol/l]	Observations
1	32	0.00	0.0	
2	35	125.00	5,411.3	Lower Marker
3	42	24.78	899.4	
4	295	573.01	2,940.5	
5	312	72.50	351.7	
6	322	97.05	456.0	
7	334	67.57	306.7	
8	340	659.97	2,938.2	
9	452	145.80	489.0	
10	504	38.09	114.6	
11	525	23.38	67.5	
12	541	24.08	67.4	
13	557	49.70	135.2	
14	628	41.31	99.7	
15	781	12.83	24.9	
16	10,380	75.00	10.9	Upper Marker

Region table for sample 6 : NovaSeq235 Lib 17

From [bp]	To [bp]	Corr. Area	% of Total	Average Size [bp]	Size distribution in CV [%]	Conc. [pg/μl]	Molarity [pmol/l]	Color
200	1,000	2,082.2	96	383	30.8	1,950.77	8,637.5	Blue

Assay Class: High Sensitivity DNA Assay
 Data Path: Z:\...\Bioanalyzer1_High Sensitivity DNA Assay_2020-08-17_002.xad

Created: 8/17/2020 1:13:33 PM
 Modified: 8/17/2020 1:54:55 PM

Electropherogram Summary Continued ...

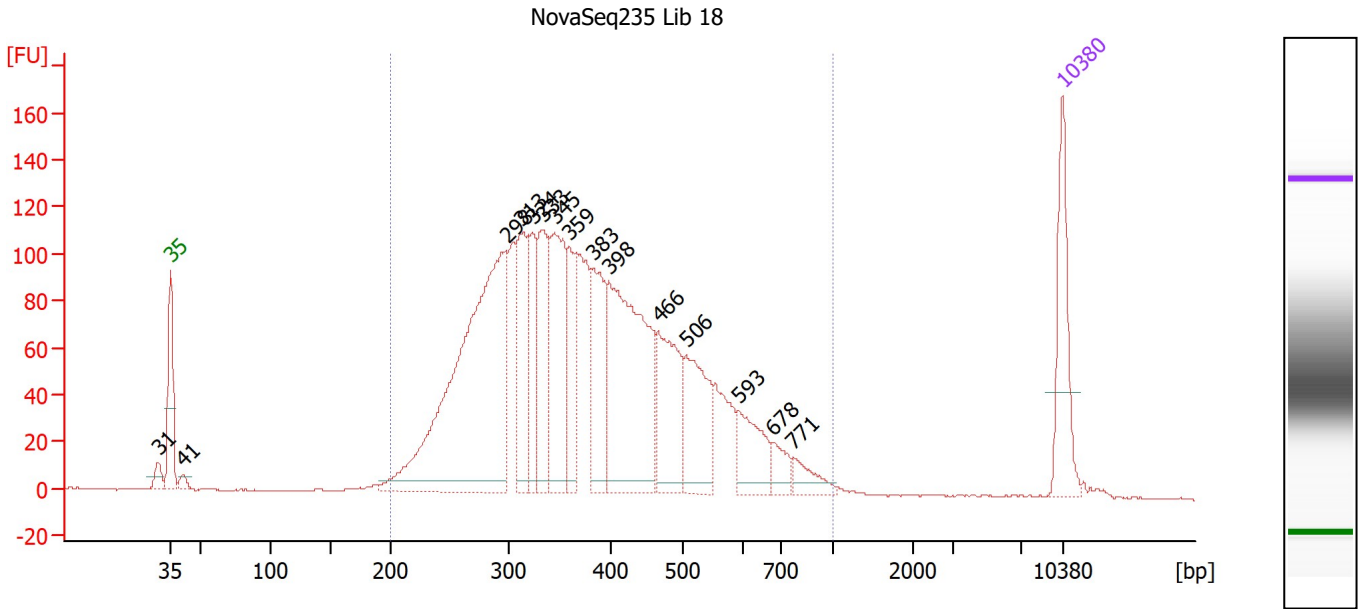

Overall Results for sample 7 : NovaSeq235 Lib 18

Number of peaks found: 15 Corr. Area 1: 2,830.9
 Noise: 0.2

Peak table for sample 7 : NovaSeq235 Lib 18

Peak	Size [bp]	Conc. [pg/μl]	Molarity [pmol/l]	Observations
1	31	0.00	0.0	
2	35	125.00	5,411.3	Lower Marker
3	41	10.85	402.0	
4	298	574.81	2,923.4	
5	313	121.47	588.6	
6	324	87.35	409.1	
7	333	116.65	530.5	
8	345	164.04	720.0	
9	359	86.28	364.1	
10	383	115.77	457.8	
11	398	308.40	1,173.4	
12	466	121.74	395.5	
13	506	112.81	338.1	
14	593	60.88	155.7	
15	678	24.42	54.6	
16	771	24.95	49.0	
17	10,380	75.00	10.9	Upper Marker

Region table for sample 7 : NovaSeq235 Lib 18

From [bp]	To [bp]	Corr. Area	% of Total	Average Size [bp]	Size distribution in CV [%]	Conc. [pg/μl]	Molarity [pmol/l]	Color
200	1,000	2,830.9	97	394	31.0	2,246.25	9,685.2	Blue

Assay Class: High Sensitivity DNA Assay
 Data Path: Z:\...\Bioanalyzer1_High Sensitivity DNA Assay_2020-08-17_002.xad

Created: 8/17/2020 1:13:33 PM
 Modified: 8/17/2020 1:54:55 PM

Electropherogram Summary Continued ...

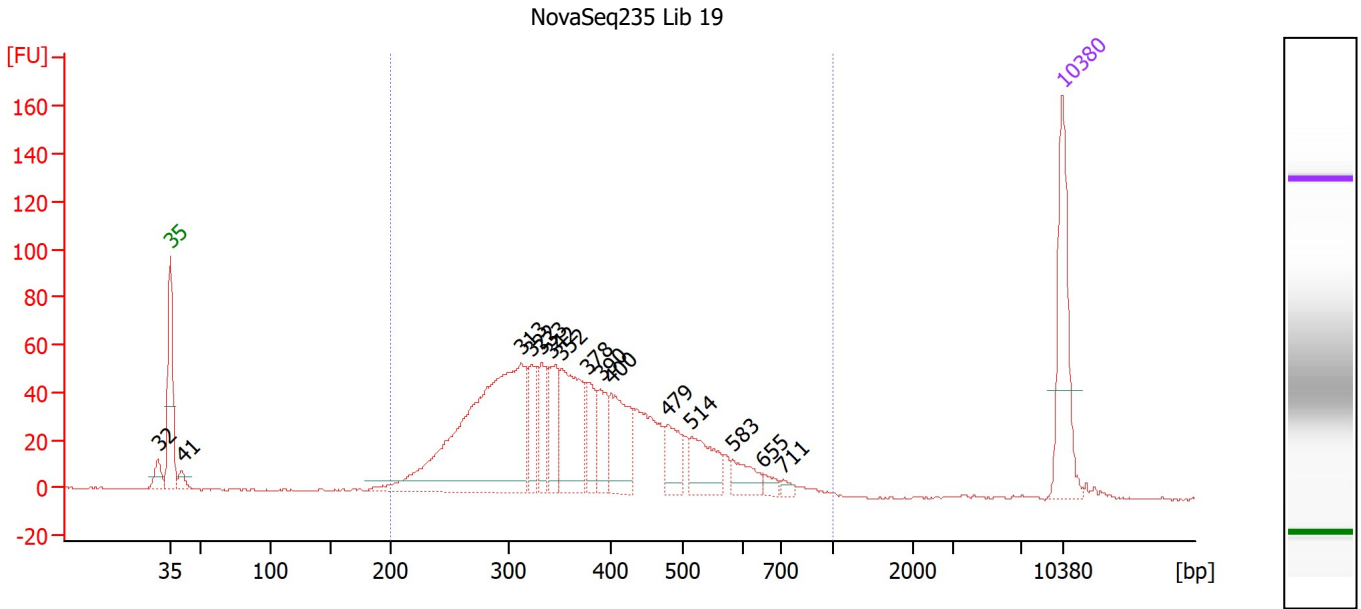

Overall Results for sample 8 : NovaSeq235 Lib 19

Number of peaks found: 15 Corr. Area 1: 1,285.1
 Noise: 0.3

Peak table for sample 8 : NovaSeq235 Lib 19

Peak	Size [bp]	Conc. [pg/μl]	Molarity [pmol/l]	Observations
1	32	0.00	0.0	
2	35	125.00	5,411.3	Lower Marker
3	41	12.69	473.1	
4	313	365.82	1,773.0	
5	322	45.46	213.7	
6	333	41.49	189.0	
7	342	51.89	230.0	
8	352	104.83	451.0	
9	378	36.23	145.3	
10	390	37.53	145.9	
11	400	72.18	273.2	
12	479	36.94	116.8	
13	514	50.34	148.2	
14	583	22.94	59.6	
15	655	7.23	16.7	
16	711	5.45	11.6	
17	10,380	75.00	10.9	Upper Marker

Region table for sample 8 : NovaSeq235 Lib 19

From [bp]	To [bp]	Corr. Area	% of Total	Average Size [bp]	Size distribution in CV [%]	Conc. [pg/μl]	Molarity [pmol/l]	Color
200	1,000	1,285.1	96	382	29.0	1,022.83	4,489.5	Blue

Assay Class: High Sensitivity DNA Assay
 Data Path: Z:\...\Bioanalyzer1_High Sensitivity DNA Assay_2020-08-17_002.xad

Created: 8/17/2020 1:13:33 PM
 Modified: 8/17/2020 1:54:55 PM

Electropherogram Summary Continued ...

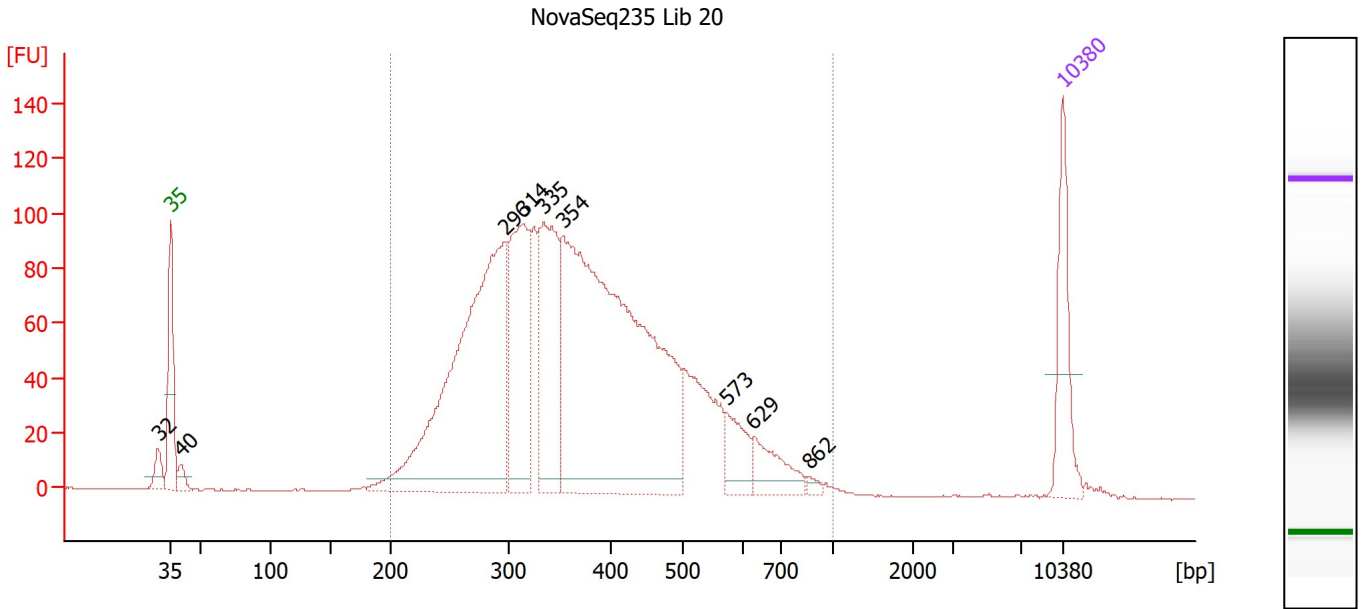

Overall Results for sample 9 : NovaSeq235 Lib 20

Number of peaks found: 9 Corr. Area 1: 2,364.4
 Noise: 0.3

Peak table for sample 9 : NovaSeq235 Lib 20

Peak	Size [bp]	Conc. [pg/μl]	Molarity [pmol/l]	Observations
1	32	0.00	0.0	
2	35	125.00	5,411.3	Lower Marker
3	40	18.20	682.7	
4	296	618.31	3,160.1	
5	314	236.22	1,140.7	
6	335	219.50	993.7	
7	354	846.63	3,626.1	
8	573	49.91	132.0	
9	629	53.05	127.7	
10	862	5.95	10.5	
11	10,380	75.00	10.9	Upper Marker

Region table for sample 9 : NovaSeq235 Lib 20

From [bp]	To [bp]	Corr. Area	% of Total	Average Size [bp]	Size distribution in CV [%]	Conc. [pg/μl]	Molarity [pmol/l]	Color
200	1,000	2,364.4	97	383	30.0	2,201.11	9,677.0	Blue

Assay Class: High Sensitivity DNA Assay
 Data Path: Z:\...\Bioanalyzer1_High Sensitivity DNA Assay_2020-08-17_002.xad

Created: 8/17/2020 1:13:33 PM
 Modified: 8/17/2020 1:54:55 PM

Electropherogram Summary Continued ...

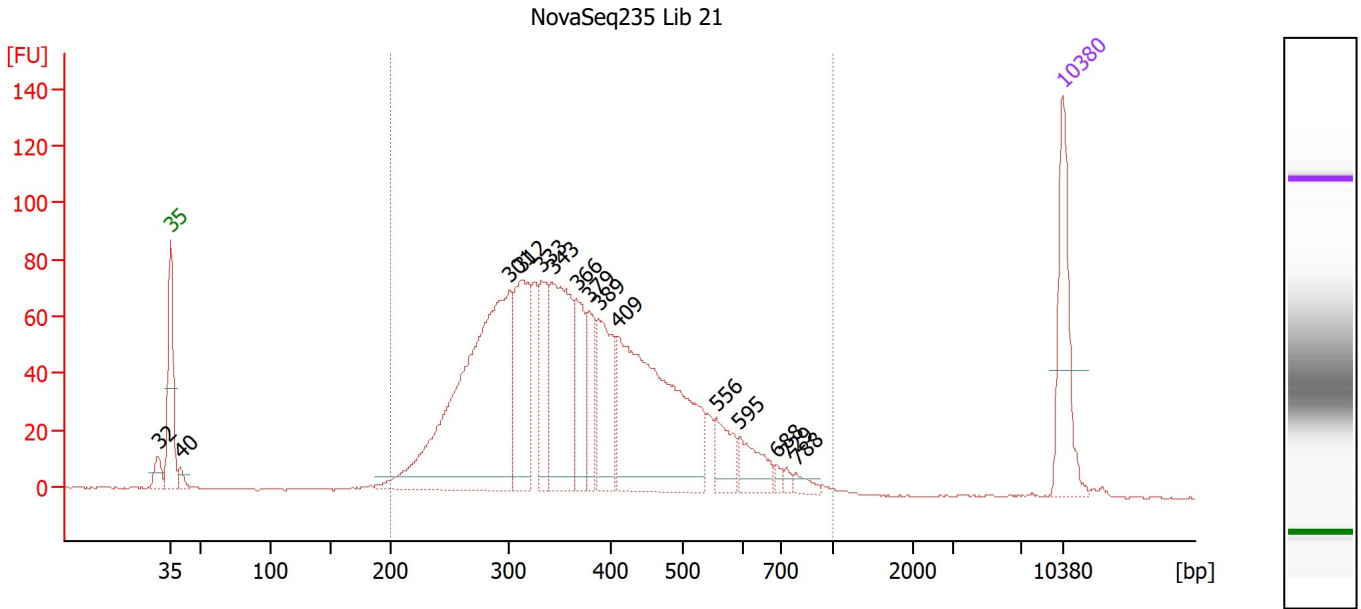

Overall Results for sample 10 : NovaSeq235 Lib 21

Number of peaks found: 15 Corr. Area 1: 1,778.1
 Noise: 0.2

Peak table for sample 10 : NovaSeq235 Lib 21

Peak	Size [bp]	Conc. [pg/μl]	Molarity [pmol/l]	Observations
1	32	0.00	0.0	
2	35	125.00	5,411.3	Lower Marker
3	40	12.13	461.9	
4	301	463.45	2,332.5	
5	312	147.57	716.1	
6	333	75.65	344.5	
7	343	174.10	768.4	
8	366	74.64	308.7	
9	379	54.28	216.8	
10	389	91.34	356.1	
11	409	319.50	1,185.0	
12	556	39.44	107.5	
13	595	37.08	94.5	
14	688	5.91	13.0	
15	729	4.97	10.3	
16	788	9.17	17.6	
17	10,380	75.00	10.9	Upper Marker

Region table for sample 10 : NovaSeq235 Lib 21

From [bp]	To [bp]	Corr. Area	% of Total	Average Size [bp]	Size distribution in CV [%]	Conc. [pg/μl]	Molarity [pmol/l]	Color
200	1,000	1,778.1	97	384	29.7	1,617.67	7,075.4	Blue

Assay Class: High Sensitivity DNA Assay
 Data Path: Z:\...\Bioanalyzer1_High Sensitivity DNA Assay_2020-08-17_002.xad

Created: 8/17/2020 1:13:33 PM
 Modified: 8/17/2020 1:54:55 PM

Electropherogram Summary Continued ...

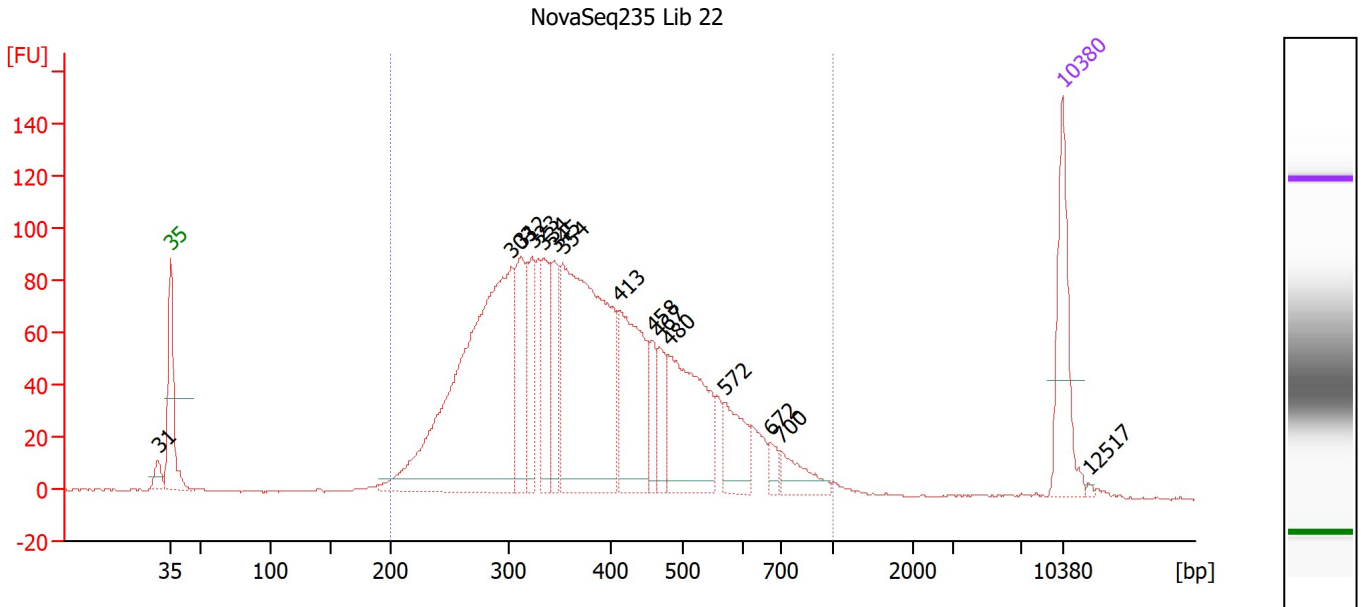

Overall Results for sample 11 : NovaSeq235 Lib 22

Number of peaks found: 15 Corr. Area 1: 2,284.9
 Noise: 0.3

Peak table for sample 11 : NovaSeq235 Lib 22

Peak	Size [bp]	Conc. [pg/μl]	Molarity [pmol/l]	Observations
1	31	0.00	0.0	
2	35	125.00	5,411.3	Lower Marker
3	303	557.19	2,787.2	
4	312	101.84	494.1	
5	323	72.09	338.2	
6	334	86.35	391.4	
7	345	67.72	297.5	
8	354	406.36	1,740.8	
9	413	159.75	586.8	
10	458	37.31	123.5	
11	467	40.80	132.3	
12	480	166.28	525.1	
13	572	55.10	146.1	
14	672	13.14	29.6	
15	700	32.12	69.5	
16	10,380	75.00	10.9	Upper Marker
17	12,517	0.00	0.0	

Region table for sample 11 : NovaSeq235 Lib 22

From [bp]	To [bp]	Corr. Area	% of Total	Average Size [bp]	Size distribution in CV [%]	Conc. [pg/μl]	Molarity [pmol/l]	Color
200	1,000	2,284.9	98	394	31.3	1,943.65	8,390.4	Blue

Assay Class: High Sensitivity DNA Assay
Data Path: Z:\...\Bioanalyzer1_High Sensitivity DNA Assay_2020-08-17_002.xad

Created: 8/17/2020 1:13:33 PM
Modified: 8/17/2020 1:54:55 PM

Gel Image

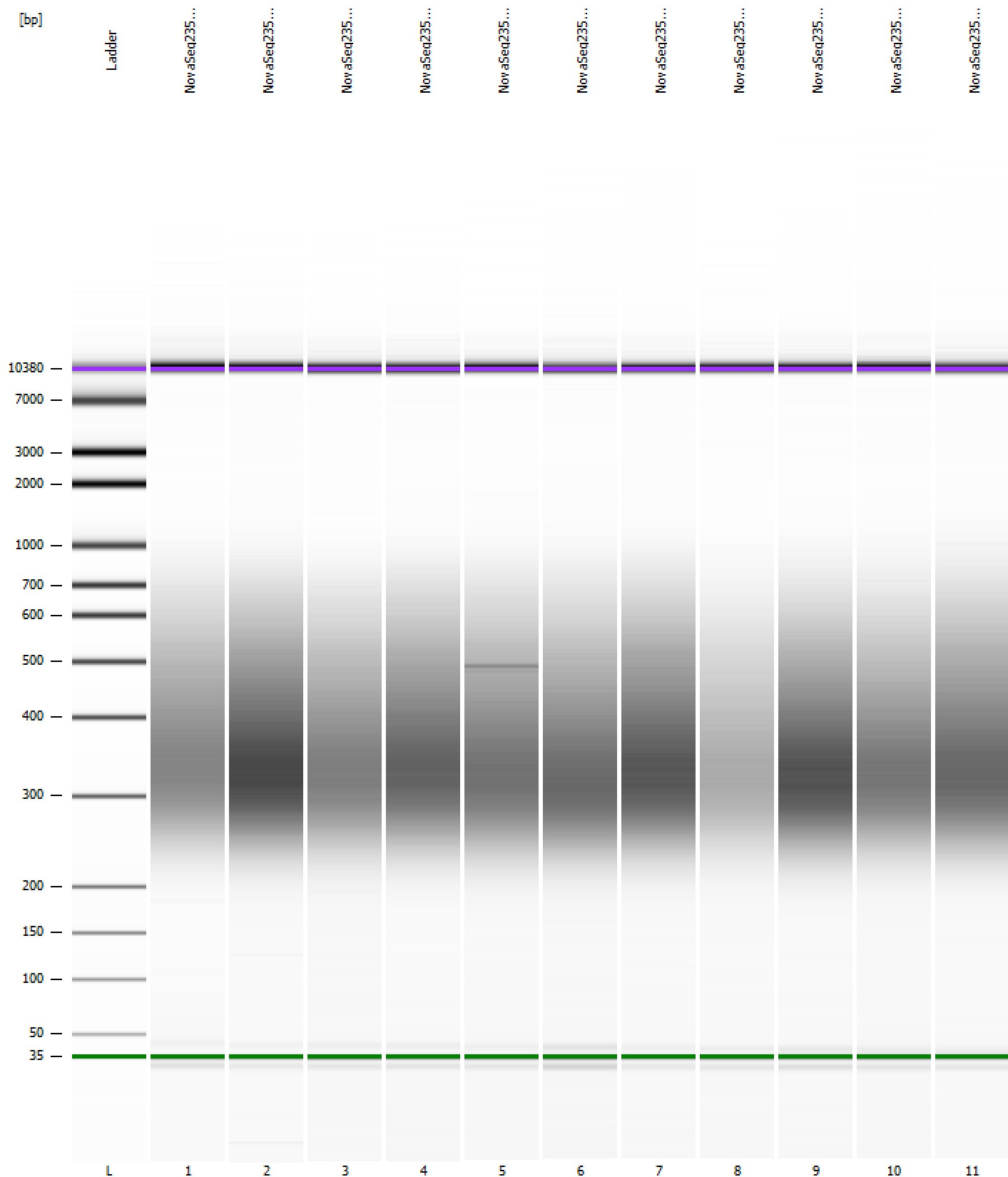

Assay Class: High Sensitivity DNA Assay
 Data Path: Z:\...\Bioanalyzer1_High Sensitivity DNA Assay_2020-08-17_002.xad

Created: 8/17/2020 1:13:33 PM
 Modified: 8/17/2020 1:54:55 PM

Run Logbook

Description	Number	Source	Category	Sub Category	Time	Time Zone	User	Host
Run ended on port 1 (Number of wells acquired: 12)		Instrument	Run		8/17/2020 1:54:52 PM	(GMT --07:00) Pacific Standard Time	sbsuser	DESKTOP-4UNV VOB
Run started on port 1 (File: Z:\XADs\2020-08-17\Bioanalyze r1_High Sensitivity DNA Assay_2020-08-17_002.xad)		Instrument	Run		8/17/2020 1:13:39 PM	(GMT --07:00) Pacific Standard Time	sbsuser	DESKTOP-4UNV VOB
Product Number : G2938C		Instrument	Run		8/17/2020 1:13:39 PM	(GMT --07:00) Pacific Standard Time	sbsuser	DESKTOP-4UNV VOB
Name :		Instrument	Run		8/17/2020 1:13:39 PM	(GMT --07:00) Pacific Standard Time	sbsuser	DESKTOP-4UNV VOB
Vendor : Agilent Technologies		Instrument	Run		8/17/2020 1:13:39 PM	(GMT --07:00) Pacific Standard Time	sbsuser	DESKTOP-4UNV VOB
Serial# : DE34903152		Instrument	Run		8/17/2020 1:13:39 PM	(GMT --07:00) Pacific Standard Time	sbsuser	DESKTOP-4UNV VOB
Firmware : C.01.069		Instrument	Run		8/17/2020 1:13:39 PM	(GMT --07:00) Pacific Standard Time	sbsuser	DESKTOP-4UNV VOB
Cartridge : Electrode		Instrument	Run		8/17/2020 1:13:39 PM	(GMT --07:00) Pacific Standard Time	sbsuser	DESKTOP-4UNV VOB