

Assay Class: High Sensitivity DNA Assay
Data Path: C:\...ent\2100 bioanalyzer\2100 expert\data\2024-04-17\QC1822.xad

Created: 4/17/2024 10:10:34 AM
Modified: 4/17/2024 11:21:08 AM

Electrophoresis File Run Summary

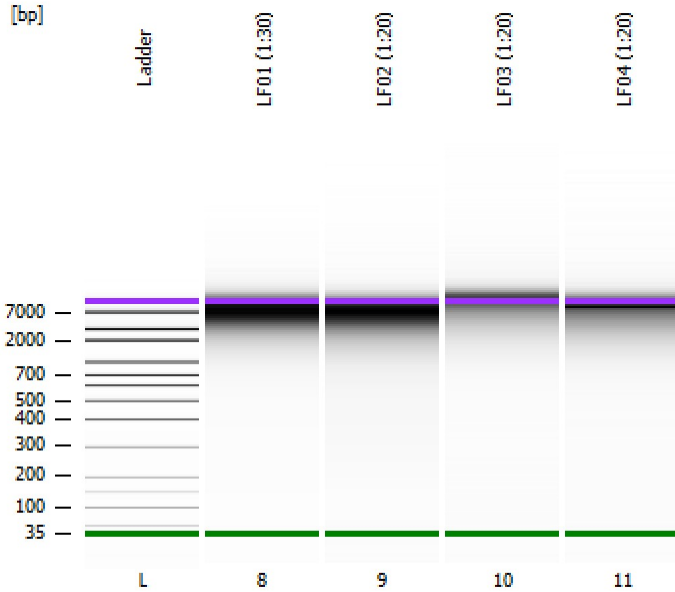

Instrument Information:

Instrument Name: DE34903152 Firmware: C.01.069
Serial#: DE34903152 Type: G2938C

Assay Information:

Assay Origin Path: C:\Program Files (x86)\Agilent\2100 bioanalyzer\2100 expert\assays\dsDNA\High Sensitivity DNA.xsy
Assay Class: High Sensitivity DNA Assay
Version: 1.03
Assay Comments: Copyright © 2003-2010 Agilent Technologies

Chip Information:

Chip Lot #:
Reagent Kit Lot #:
Chip Comments:

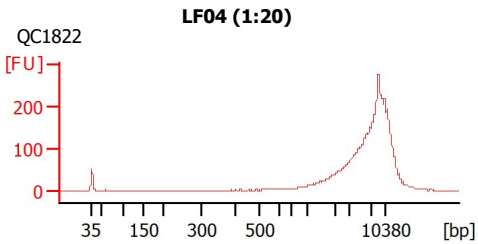
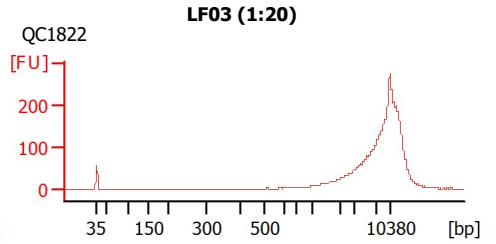
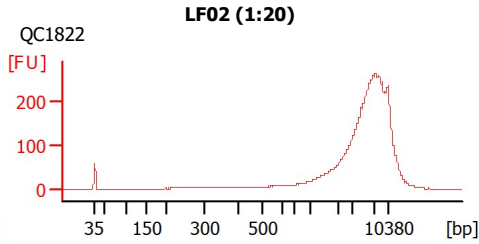
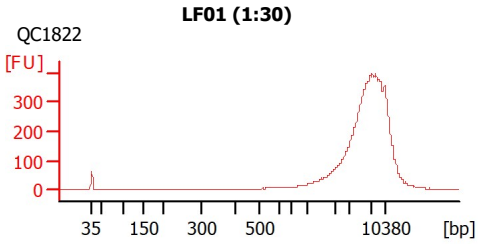

Assay Class: High Sensitivity DNA Assay
 Data Path: C:\...ent\2100 bioanalyzer\2100 expert\data\2024-04-17\QC1822.xad

Created: 4/17/2024 10:10:34 AM
 Modified: 4/17/2024 11:21:08 AM

Electrophoresis File Run Summary (Chip Summary)

Sample Name	Sample Comment	Rest. Digest	Status	Observation	Result Label	Result Color
LF01 (1:30)	QC1822	<input type="checkbox"/>	✓			
LF02 (1:20)	QC1822	<input type="checkbox"/>	✓			
LF03 (1:20)	QC1822	<input type="checkbox"/>	✓			
LF04 (1:20)	QC1822	<input type="checkbox"/>	✓			
Ladder		<input type="checkbox"/>	✓			

Chip Lot #

Reagent Kit Lot #

Chip Comments :

Assay Class: High Sensitivity DNA Assay
Data Path: C:\...ent\2100 bioanalyzer\2100 expert\data\2024-04-17\QC1822.xad

Created: 4/17/2024 10:10:34 AM
Modified: 4/17/2024 11:21:08 AM

Electrophoresis Assay Details

General Analysis Settings

Number of Available Sample and Ladder Wells (Max.) : 12
Minimum Visible Range [s] : 32
Maximum Visible Range [s] : 138
Start Analysis Time Range [s] : 33
End Analysis Time Range [s] : 137.5
Ladder Concentration [pg/ μ l] : 1950
Uses Standard Area for Ladder Fragments
Lower Marker Concentration [pg/ μ l] : 125
Upper Marker Concentration [pg/ μ l] : 75
Used Upper Marker for Quantitation
Standard Curve Fit is Point to Point
Show Data Aligned to Lower and Upper Marker

Integrator Settings

Integration Start Time [s] : 33.05
Integration End Time [s] : 137
Slope Threshold : 0.8
Height Threshold [FU] : 5
Area Threshold : 0.1
Width Threshold [s] : 0.6
Baseline Plateau [s] : 0.5

Filter Settings

Filter Width [s] : 0.5
Polynomial Order : 4

Ladder

Ladder Peak	Size	Area
1	35	160
2	50	210
3	100	208
4	150	221
5	200	242
6	300	270
7	400	305
8	500	306
9	600	336
10	700	321
11	1000	366
12	2000	413
13	3000	411
14	7000	400
15	10380	214

Assay Class: High Sensitivity DNA Assay
 Data Path: C:\...ent\2100 bioanalyzer\2100 expert\data\2024-04-17\QC1822.xad

Created: 4/17/2024 10:10:34 AM
 Modified: 4/17/2024 11:21:08 AM

Electropherogram Summary

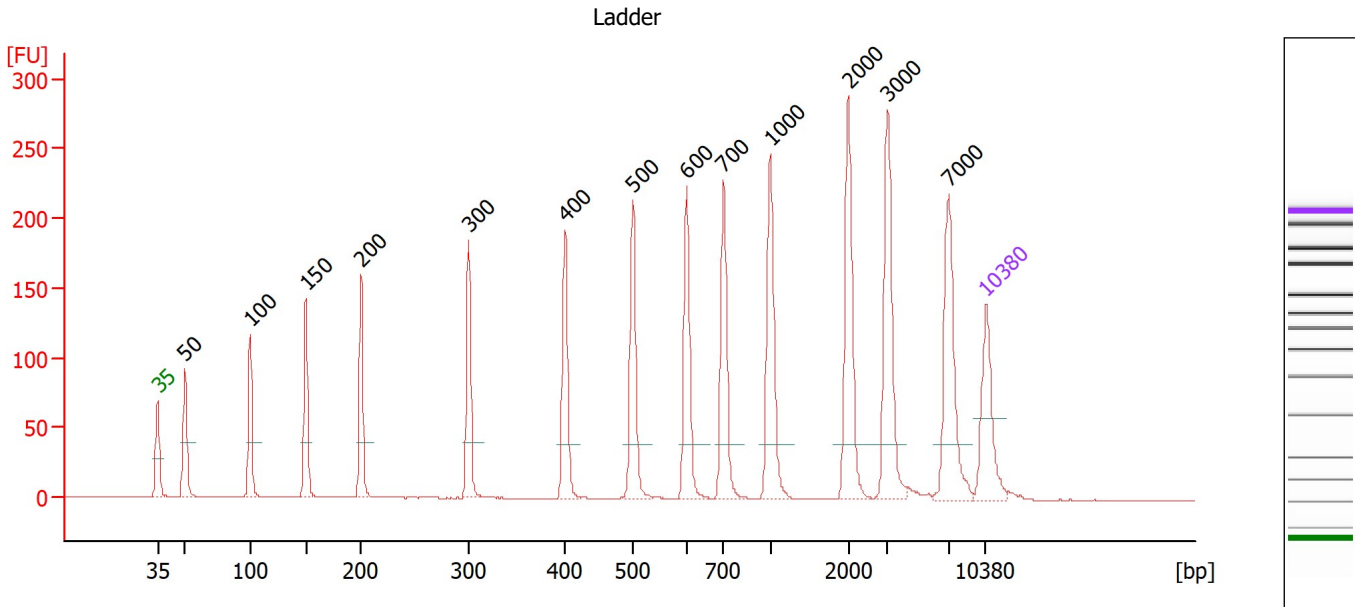

Overall Results for Ladder

Noise: 0.2

Peak table for Ladder

Peak	Size [bp]	Conc. [pg/μl]	Molarity [pmol/l]	Observations
1	35	125.00	5,411.3	Lower Marker
2	50	150.00	4,545.5	Ladder Peak
3	100	150.00	2,272.7	Ladder Peak
4	150	150.00	1,515.2	Ladder Peak
5	200	150.00	1,136.4	Ladder Peak
6	300	150.00	757.6	Ladder Peak
7	400	150.00	568.2	Ladder Peak
8	500	150.00	454.5	Ladder Peak
9	600	150.00	378.8	Ladder Peak
10	700	150.00	324.7	Ladder Peak
11	1,000	150.00	227.3	Ladder Peak
12	2,000	150.00	113.6	Ladder Peak
13	3,000	150.00	75.8	Ladder Peak
14	7,000	150.00	32.5	Ladder Peak
15	10,380	75.00	10.9	Upper Marker

Assay Class: High Sensitivity DNA Assay
 Data Path: C:\...ent\2100 bioanalyzer\2100 expert\data\2024-04-17\QC1822.xad

Created: 4/17/2024 10:10:34 AM
 Modified: 4/17/2024 11:21:08 AM

Electropherogram Summary Continued ...

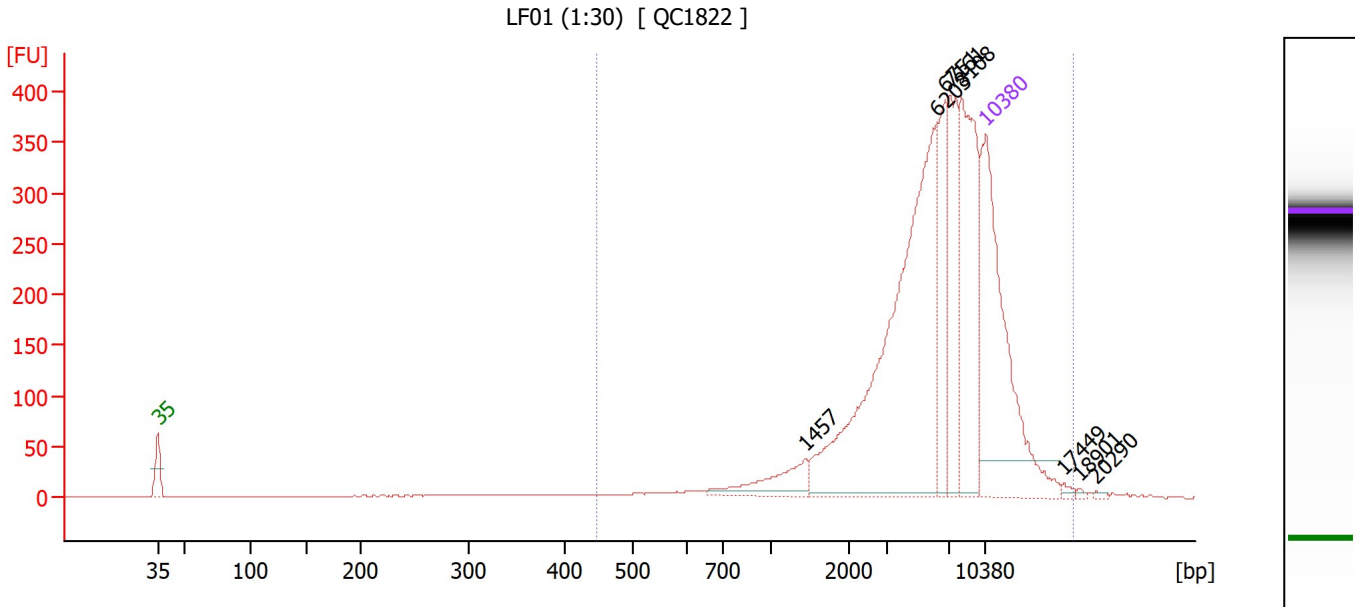

Overall Results for sample 8 : LF01 (1:30)

Number of peaks found: 8 Corr. Area 1: 2,973.6
 Noise: 0.2

Peak table for sample 8 : LF01 (1:30)

Peak	Size [bp]	Conc. [pg/μl]	Molarity [pmol/l]	Observations
1	35	125.00	5,411.3	Lower Marker
2	1,457	15.52	16.1	
3	6,203	158.27	38.7	
4	6,751	27.67	6.2	
5	7,161	39.12	8.3	
6	8,108	60.51	11.3	
7	10,380	75.00	10.9	Upper Marker
8	17,449	0.00	0.0	
9	18,901	0.00	0.0	
10	20,290	0.00	0.0	

Region table for sample 8 : LF01 (1:30)

From [bp]	To [bp]	Corr. Area	% of Total	Average Size [bp]	Size distribution in CV [%]	Conc. [pg/μl]	Molarity [pmol/l]	Color
445	18,261	2,973.6	95	6,796	52.1	318.05	146.3	Blue

Assay Class: High Sensitivity DNA Assay
 Data Path: C:\...ent\2100 bioanalyzer\2100 expert\data\2024-04-17\QC1822.xad

Created: 4/17/2024 10:10:34 AM
 Modified: 4/17/2024 11:21:08 AM

Electropherogram Summary Continued ...

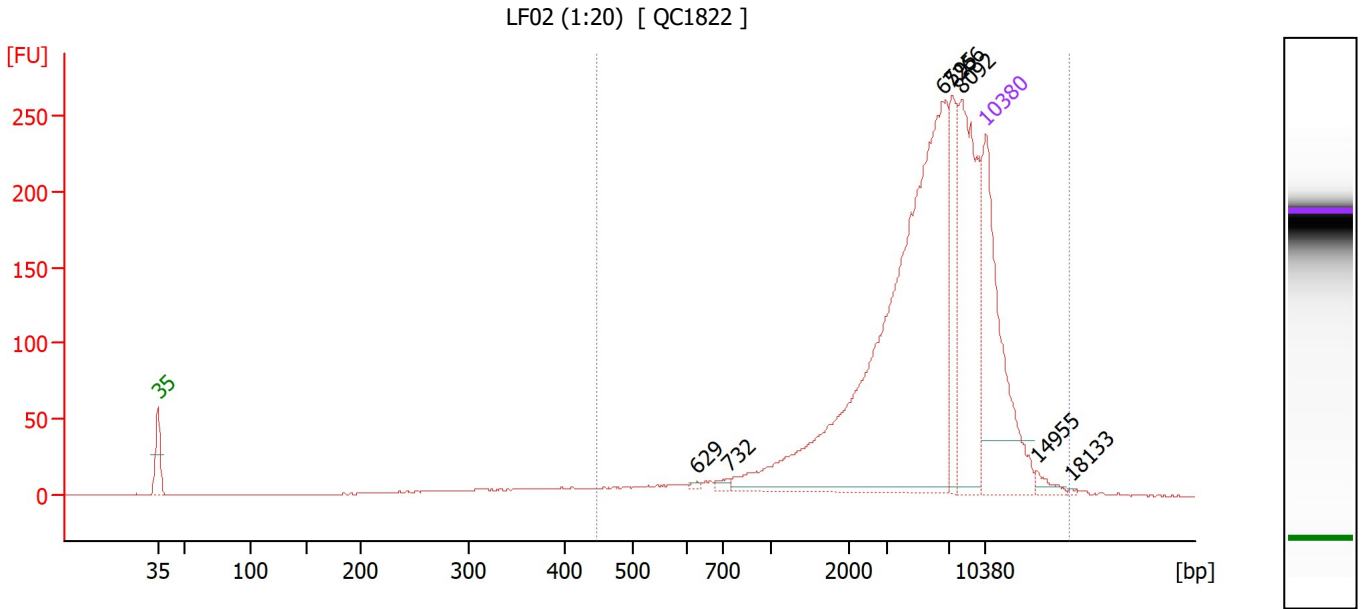

Overall Results for sample 9 : LF02 (1:20)

Number of peaks found: 7 Corr. Area 1: 2,203.7
 Noise: 0.3

Peak table for sample 9 : LF02 (1:20)

Peak	Size [bp]	Conc. [pg/μl]	Molarity [pmol/l]	Observations
1	35	125.00	5,411.3	Lower Marker
2	629	1.31	3.2	
3	732	2.40	5.0	
4	6,595	278.82	64.1	
5	7,266	38.38	8.0	
6	8,092	79.38	14.9	
7	10,380	75.00	10.9	Upper Marker
8	14,955	0.00	0.0	
9	18,133	0.00	0.0	

Region table for sample 9 : LF02 (1:20)

From [bp]	To [bp]	Corr. Area	% of Total	Average Size [bp]	Size distribution in CV [%]	Conc. [pg/μl]	Molarity [pmol/l]	Color
447	17,934	2,203.7	93	6,261	56.2	450.02	247.8	Blue

Assay Class: High Sensitivity DNA Assay
 Data Path: C:\...ent\2100 bioanalyzer\2100 expert\data\2024-04-17\QC1822.xad

Created: 4/17/2024 10:10:34 AM
 Modified: 4/17/2024 11:21:08 AM

Electropherogram Summary Continued ...

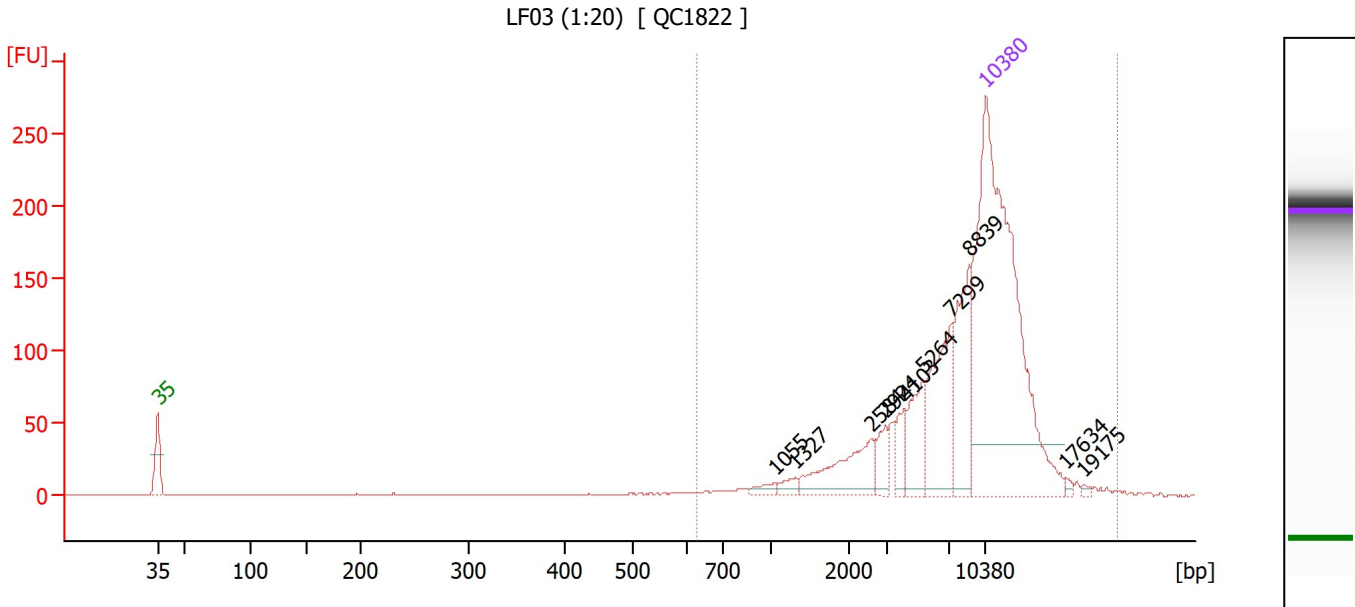

Overall Results for sample 10 : LF03 (1:20)

Number of peaks found: 10 Corr. Area 1: 837.3
 Noise: 0.3

Peak table for sample 10 : LF03 (1:20)

Peak	Size [bp]	Conc. [pg/μl]	Molarity [pmol/l]	Observations
1	35	125.00	5,411.3	Lower Marker
2	1,055	1.55	2.2	
3	1,327	1.78	2.0	
4	2,584	13.01	7.6	
5	2,924	4.02	2.1	
6	4,103	4.53	1.7	
7	5,264	9.81	2.8	
8	7,299	18.91	3.9	
9	8,839	17.27	3.0	
10	10,380	75.00	10.9	Upper Marker
11	17,634	0.00	0.0	
12	19,175	0.00	0.0	

Region table for sample 10 : LF03 (1:20)

From [bp]	To [bp]	Corr. Area	% of Total	Average Size [bp]	Size distribution in CV [%]	Conc. [pg/μl]	Molarity [pmol/l]	Color
628	22,246	837.3	94	8,814	47.0	78.12	34.6	Blue

Assay Class: High Sensitivity DNA Assay
 Data Path: C:\...ent\2100 bioanalyzer\2100 expert\data\2024-04-17\QC1822.xad

Created: 4/17/2024 10:10:34 AM
 Modified: 4/17/2024 11:21:08 AM

Electropherogram Summary Continued ...

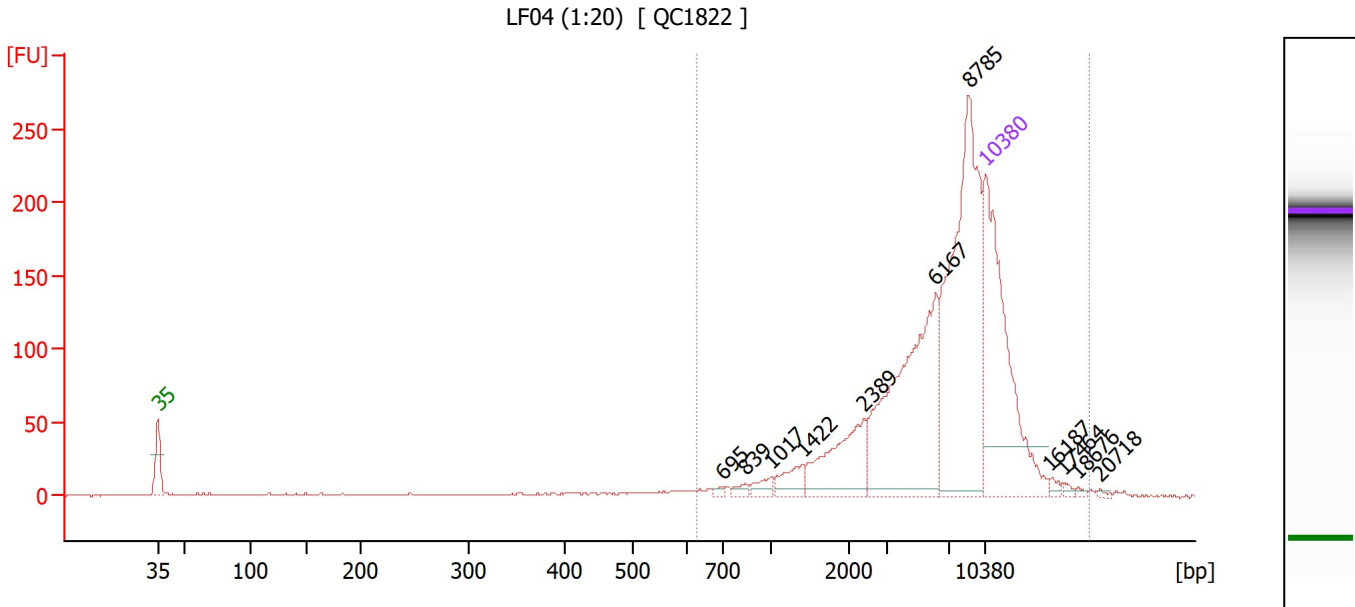

Overall Results for sample 11 : LF04 (1:20)

Number of peaks found: 11 Corr. Area 1: 1,446.6
 Noise: 0.6

Peak table for sample 11 : LF04 (1:20)

Peak	Size [bp]	Conc. [pg/μl]	Molarity [pmol/l]	Observations
1	35	125.00	5,411.3	Lower Marker
2	695	1.34	2.9	
3	839	2.33	4.2	
4	1,017	4.22	6.3	
5	1,422	8.50	9.1	
6	2,389	31.02	19.7	
7	6,167	89.07	21.9	
8	8,785	112.83	19.5	
9	10,380	75.00	10.9	Upper Marker
10	16,187	0.00	0.0	
11	17,464	0.00	0.0	
12	18,676	0.00	0.0	
13	20,718	0.00	0.0	

Region table for sample 11 : LF04 (1:20)

From [bp]	To [bp]	Corr. Area	% of Total	Average Size [bp]	Size distribution in CV [%]	Conc. [pg/μl]	Molarity [pmol/l]	Color
627	19,646	1,446.6	91	7,344	51.8	262.45	111.9	Blue

Assay Class: High Sensitivity DNA Assay
Data Path: C:\...ent\2100 bioanalyzer\2100 expert\data\2024-04-17\QC1822.xad

Created: 4/17/2024 10:10:34 AM
Modified: 4/17/2024 11:21:08 AM

Gel Image

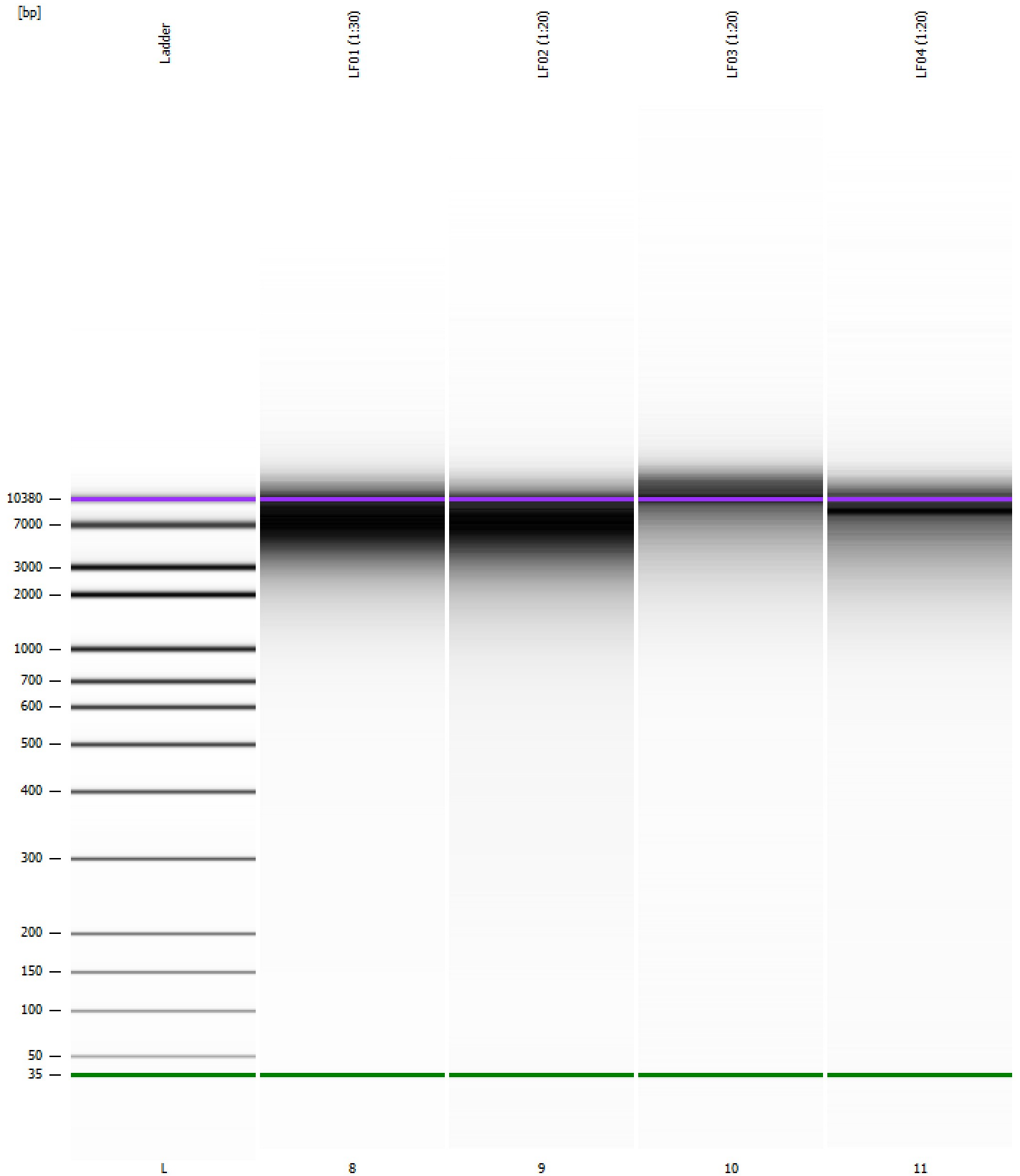

Assay Class: High Sensitivity DNA Assay
 Data Path: C:\...ent\2100 bioanalyzer\2100 expert\data\2024-04-17\QC1822.xad

Created: 4/17/2024 10:10:34 AM
 Modified: 4/17/2024 11:21:08 AM

Run Logbook

Description	Number	Source	Category	Sub Category	Time	Time Zone	User	Host
Run ended on port 1 (Number of wells acquired: 12)		Instrument	Run		4/17/2024 10:51:04 AM	(GMT --07:00) Pacific Standard Time	sbsuser	DESKTOP-4UNV VOB
Run started on port 1 (File: C:\Program Files (x86)\Agilent\2100 bioanalyzer\2100 expert\data\2024-04-17\Bioanalyzer1_High Sensitivity DNA Assay_DE34903152_2024-04-17_003.xad)		Instrument	Run		4/17/2024 10:10:40 AM	(GMT --07:00) Pacific Standard Time	sbsuser	DESKTOP-4UNV VOB
Product Number : G2938C		Instrument	Run		4/17/2024 10:10:40 AM	(GMT --07:00) Pacific Standard Time	sbsuser	DESKTOP-4UNV VOB
Name :		Instrument	Run		4/17/2024 10:10:40 AM	(GMT --07:00) Pacific Standard Time	sbsuser	DESKTOP-4UNV VOB
Vendor : Agilent Technologies		Instrument	Run		4/17/2024 10:10:40 AM	(GMT --07:00) Pacific Standard Time	sbsuser	DESKTOP-4UNV VOB
Serial# : DE34903152		Instrument	Run		4/17/2024 10:10:40 AM	(GMT --07:00) Pacific Standard Time	sbsuser	DESKTOP-4UNV VOB
Firmware : C.01.069		Instrument	Run		4/17/2024 10:10:40 AM	(GMT --07:00) Pacific Standard Time	sbsuser	DESKTOP-4UNV VOB
Cartridge : Electrode		Instrument	Run		4/17/2024 10:10:40 AM	(GMT --07:00) Pacific Standard Time	sbsuser	DESKTOP-4UNV VOB