

Assay Class: Eukaryote Total RNA Pico  
 Data Path: C:\...ktop\2023-02-14\TAG0196\_RNA\_QC\_Canter\_Farley\_samples2-3.xad

Created: 2/14/2023 5:09:45 PM  
 Modified: 2/21/2023 3:39:16 PM

**Electrophoresis File Run Summary**

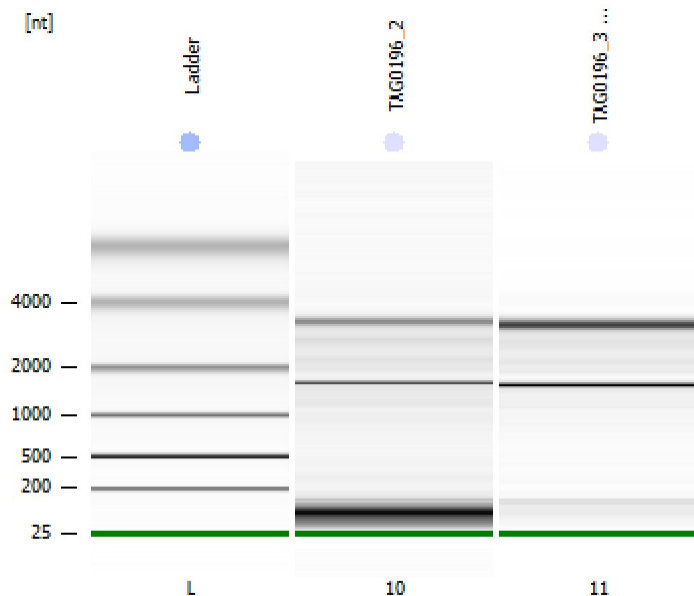

Instrument Information:

Instrument Name: DE34903152      Firmware: C.01.069  
 Serial#: DE34903152      Type: G2938C

Assay Information:

Assay Origin Path: C:\Program Files (x86)\Agilent\2100 bioanalyzer\2100 expert\assays\RNA\Eukaryote Total RNA Pico Series II.xsy  
 Assay Class: Eukaryote Total RNA Pico  
 Version: 2.6  
 Assay Comments: Total RNA Analysis pg sensitivity (Eukaryote)  
 © Copyright 2003 - 2009 Agilent Technologies, Inc.

Chip Information:

Chip Lot #:  
 Reagent Kit Lot #:  
 Chip Comments:

**TAG0196\_2**  
 RIN: 5.90

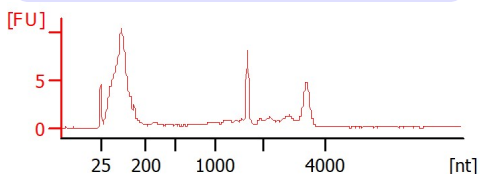

**TAG0196\_3 1:6**  
 RIN: 8.70

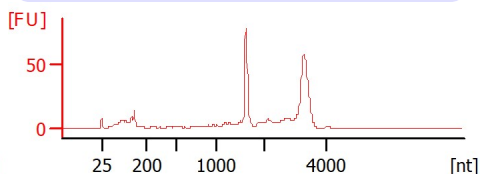

Assay Class: Eukaryote Total RNA Pico  
Data Path: C:\...ktop\2023-02-14\TAG0196\_RNA\_QC\_Canter\_Farley\_samples2-3.xad

Created: 2/14/2023 5:09:45 PM  
Modified: 2/21/2023 3:39:16 PM

**Electrophoresis File Run Summary (Chip Summary)**

Sample Name	Sample Comment	Status	Result Label	Result Color
TAG0196_2		✓	RIN: 5.90	
TAG0196_3 1:6		✓	RIN: 8.70	
Ladder		✓	All Other Samples	

**Chip Lot #****Reagent Kit Lot #****Chip Comments :**

Assay Class: Eukaryote Total RNA Pico  
Data Path: C:\...ktop\2023-02-14\TAG0196\_RNA\_QC\_Canter\_Farley\_samples2-3.xad

Created: 2/14/2023 5:09:45 PM  
Modified: 2/21/2023 3:39:16 PM

## Electrophoresis Assay Details

### General Analysis Settings

Number of Available Sample and Ladder Wells (Max.) : 12  
Minimum Visible Range [s] : 17  
Maximum Visible Range [s] : 70  
Start Analysis Time Range [s] : 18  
End Analysis Time Range [s] : 69  
Ladder Concentration [pg/ $\mu$ l] : 1000  
Lower Marker Concentration [pg/ $\mu$ l] : 0  
Upper Marker Concentration [pg/ $\mu$ l] : 0  
Used Lower Marker for Quantitation  
Standard Curve Fit is Logarithmic  
Show Data Aligned to Lower Marker

### Integrator Settings

Integration Start Time [s] : 18  
Integration End Time [s] : 69  
Slope Threshold : 0.6  
Height Threshold [FU] : 0.5  
Area Threshold : 0.2  
Width Threshold [s] : 0.3  
Baseline Plateau [s] : 6

### Filter Settings

Filter Width [s] : 0.5  
Polynomial Order : 4

### Ladder

Ladder Peak	Size
1	25
2	200
3	500
4	1000
5	2000
6	4000

Assay Class: Eukaryote Total RNA Pico  
Data Path: C:\...ktop\2023-02-14\TAG0196\_RNA\_QC\_Canter\_Farley\_samples2-3.xad

Created: 2/14/2023 5:09:45 PM  
Modified: 2/21/2023 3:39:16 PM

**Electropherogram Summary**

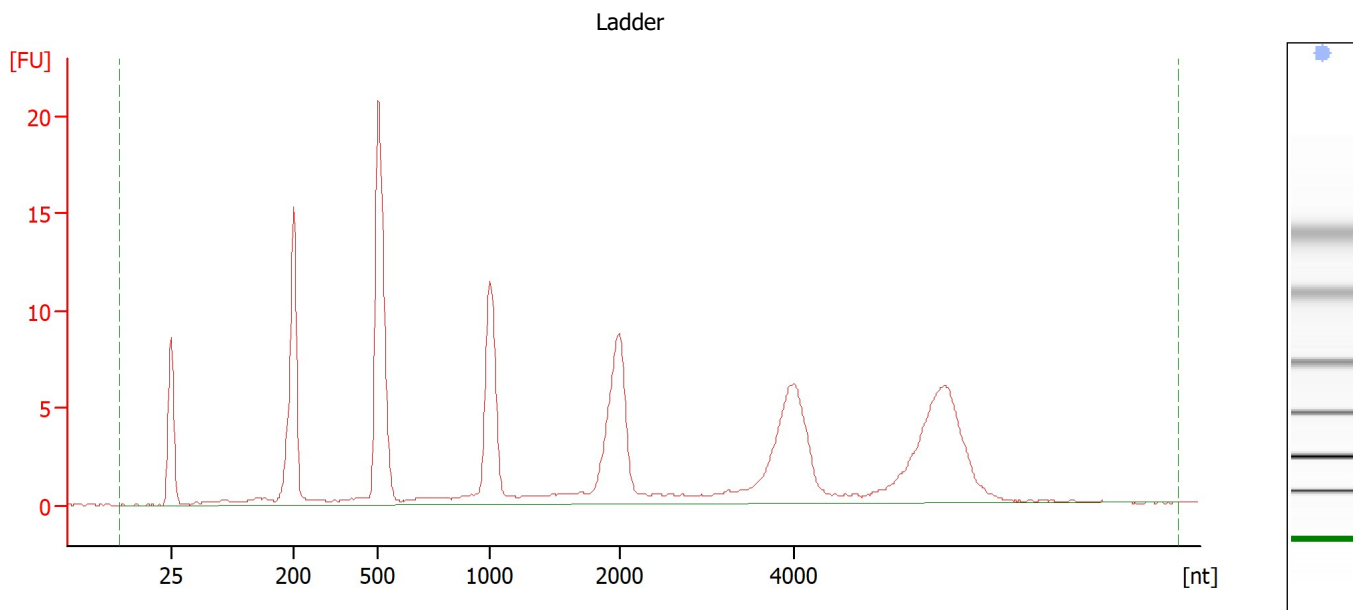

**Overall Results for Ladder**

RNA Area:	158.7	Result Flagging Color:	<span style="background-color: #ADD8E6; border: 1px solid black; display: inline-block; width: 20px; height: 10px;"></span>
RNA Concentration:	1,000 pg/μl	Result Flagging Label:	All Other Samples

Assay Class: Eukaryote Total RNA Pico  
 Data Path: C:\...ktop\2023-02-14\TAG0196\_RNA\_QC\_Canter\_Farley\_samples2-3.xad

Created: 2/14/2023 5:09:45 PM  
 Modified: 2/21/2023 3:39:16 PM

**Electropherogram Summary Continued ...**

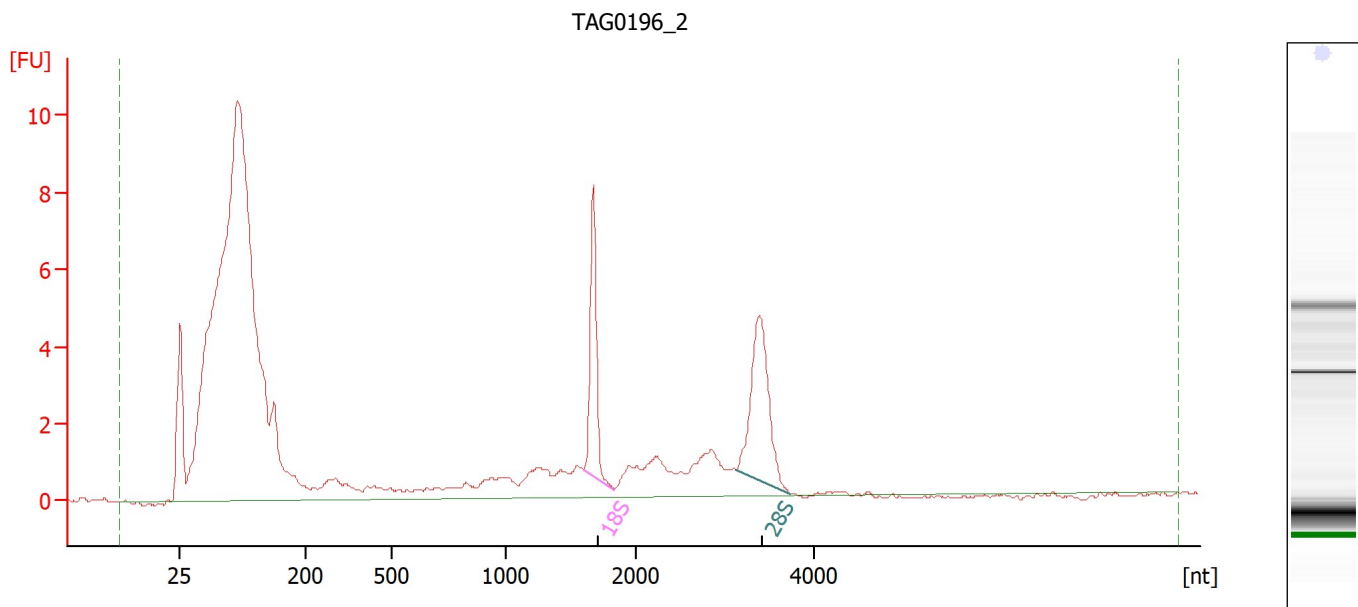

**Overall Results for sample 10 : TAG0196\_2**

RNA Area:	132.5	RNA Integrity Number (RIN):	5.9 (B.02.10, Anomaly Threshold(s) manually adapted)
RNA Concentration:	835 µg/µl	Result Flagging Color:	<span style="background-color: #ccccff; border: 1px solid black; display: inline-block; width: 20px; height: 10px;"></span>
rRNA Ratio [28s / 18s]:	1.3	Result Flagging Label:	RIN: 5.90

**Fragment table for sample 10 : TAG0196\_2**

Name	Start Size [nt]	End Size [nt]	Area	% of total Area
18S	1,610	1,839	6.3	4.8
28S	3,124	3,739	8.3	6.3

Assay Class: Eukaryote Total RNA Pico  
 Data Path: C:\...ktop\2023-02-14\TAG0196\_RNA\_QC\_Canter\_Farley\_samples2-3.xad

Created: 2/14/2023 5:09:45 PM  
 Modified: 2/21/2023 3:39:16 PM

**Electropherogram Summary Continued ...**

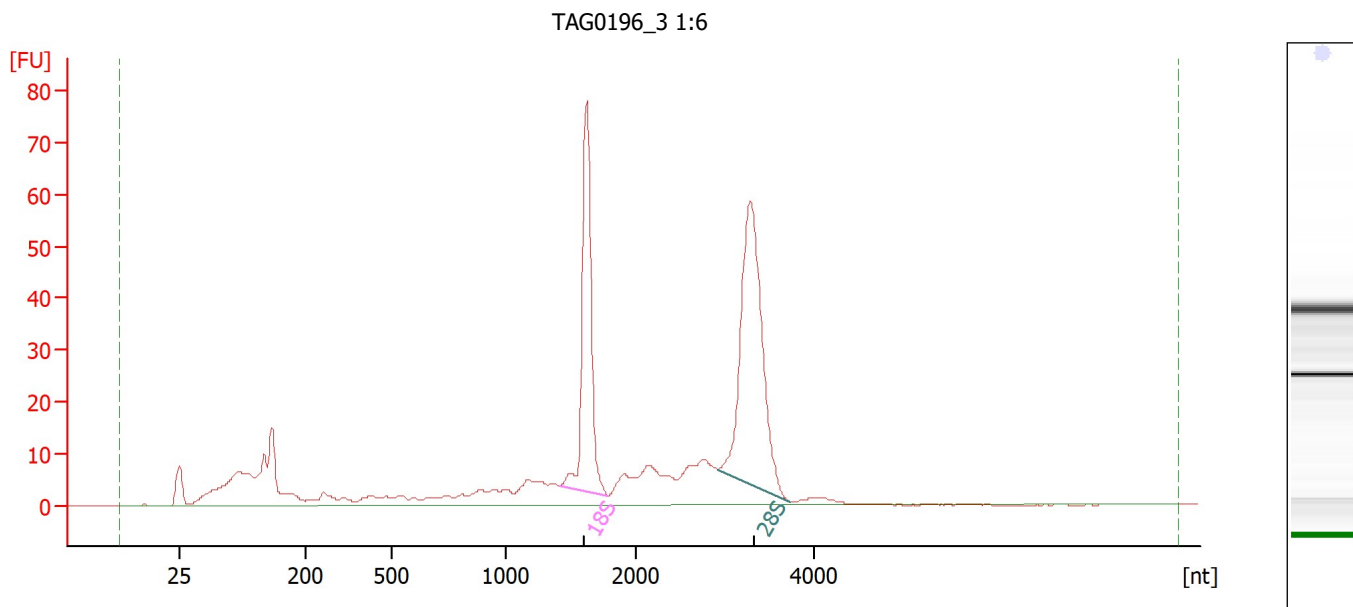

**Overall Results for sample 11 : TAG0196\_3 1:6**

RNA Area:	486.9	RNA Integrity Number (RIN):	8.7 (B.02.10)
RNA Concentration:	3,067 pg/μl	Result Flagging Color:	<span style="background-color: #ccccff; border: 1px solid black; display: inline-block; width: 20px; height: 10px;"></span>
rRNA Ratio [28s / 18s]:	1.5	Result Flagging Label:	RIN: 8.70

**Fragment table for sample 11 : TAG0196\_3 1:6**

Name	Start Size [nt]	End Size [nt]	Area	% of total Area
18S	1,421	1,790	86.0	17.7
28S	2,932	3,739	125.5	25.8

Assay Class: Eukaryote Total RNA Pico  
Data Path: C:\...ktop\2023-02-14\TAG0196\_RNA\_QC\_Canter\_Farley\_samples2-3.xad

Created: 2/14/2023 5:09:45 PM  
Modified: 2/21/2023 3:39:16 PM

**Gel Image**

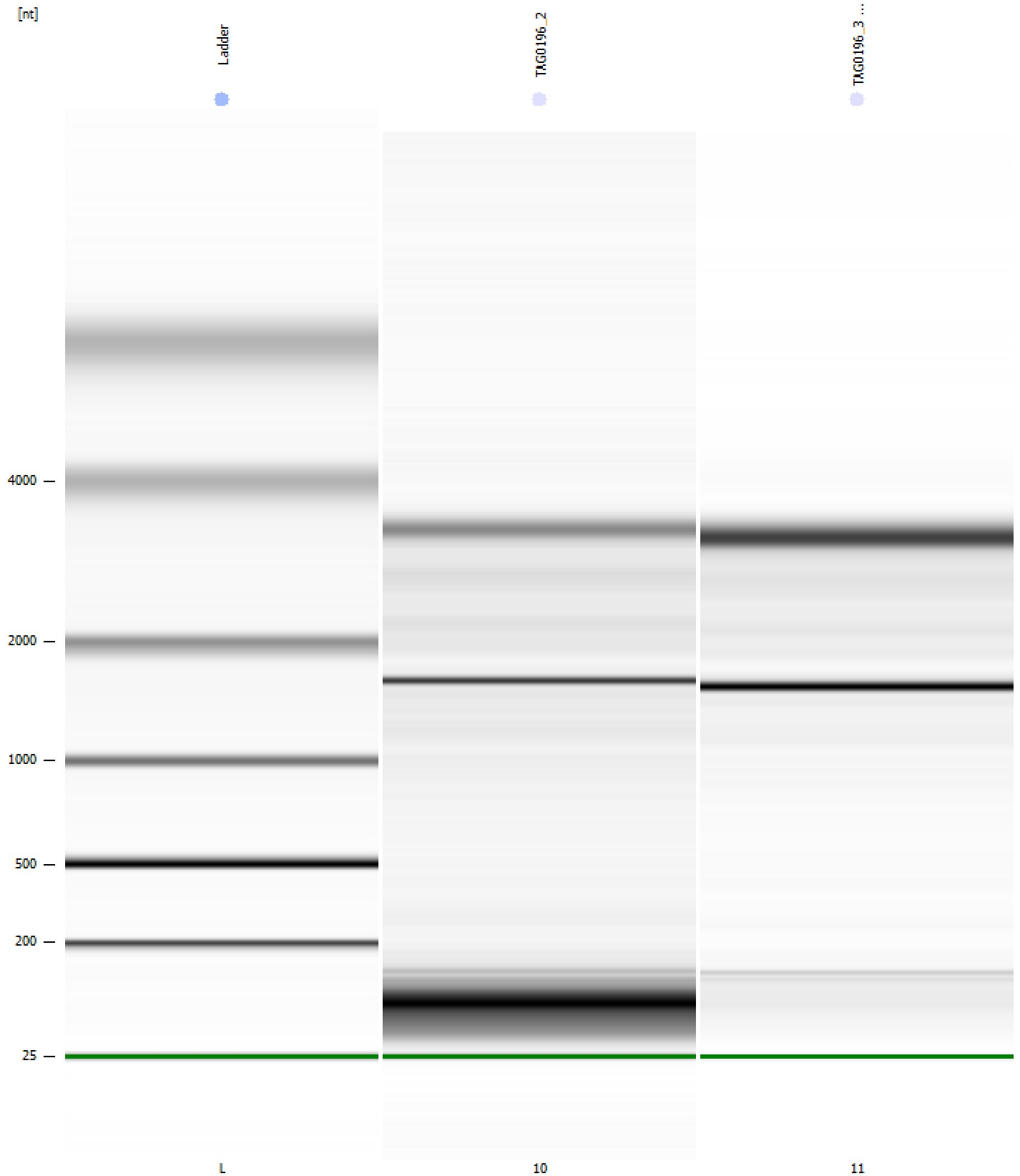

Assay Class: Eukaryote Total RNA Pico  
 Data Path: C:\...ktop\2023-02-14\TAG0196\_RNA\_QC\_Canter\_Farley\_samples2-3.xad

Created: 2/14/2023 5:09:45 PM  
 Modified: 2/21/2023 3:39:16 PM

**Run Logbook**

Description	Number	Source	Category	Sub Category	Time	Time Zone	User	Host
Run ended on port 1 (Number of wells acquired: 12)		Instrument	Run		2/14/2023 5:32:40 PM	(GMT --08:00) Pacific Standard Time	sbsuser	DESKTOP-4UNV VOB
Run started on port 1 (File: C:\Users\sbsuser\Desktop\2023-02-14\Bioanalyzer1_Eukaryote Total RNA Pico_2023-02-14_001.xad)		Instrument	Run		2/14/2023 5:09:52 PM	(GMT --08:00) Pacific Standard Time	sbsuser	DESKTOP-4UNV VOB
Product Number : G2938C		Instrument	Run		2/14/2023 5:09:52 PM	(GMT --08:00) Pacific Standard Time	sbsuser	DESKTOP-4UNV VOB
Name :		Instrument	Run		2/14/2023 5:09:52 PM	(GMT --08:00) Pacific Standard Time	sbsuser	DESKTOP-4UNV VOB
Vendor : Agilent Technologies		Instrument	Run		2/14/2023 5:09:52 PM	(GMT --08:00) Pacific Standard Time	sbsuser	DESKTOP-4UNV VOB
Serial# : DE34903152		Instrument	Run		2/14/2023 5:09:52 PM	(GMT --08:00) Pacific Standard Time	sbsuser	DESKTOP-4UNV VOB
Firmware : C.01.069		Instrument	Run		2/14/2023 5:09:52 PM	(GMT --08:00) Pacific Standard Time	sbsuser	DESKTOP-4UNV VOB
Cartridge : Electrode		Instrument	Run		2/14/2023 5:09:52 PM	(GMT --08:00) Pacific Standard Time	sbsuser	DESKTOP-4UNV VOB