

Assay Class: Eukaryote Total RNA Nano  
Data Path: C:\...ents and Settings\Bioanalyzer\2015-01-30\2015-01-30\_003.xad

Created: 1/30/2015 1:54:41 PM  
Modified: 1/30/2015 2:13:01 PM

Electrophoresis File Run Summary

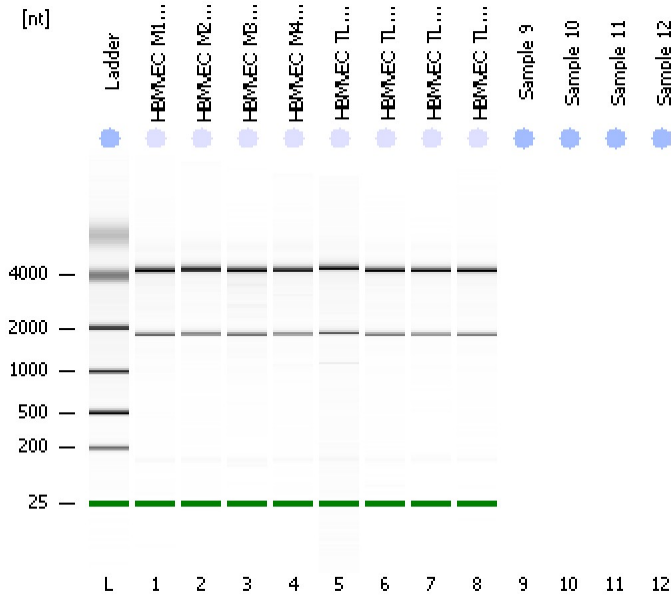

Instrument Information:

Instrument Name: DE13701086      Firmware: C.01.069  
Serial#: DE13701086      Type: G2938B

Assay Information:

Assay Origin Path: C:\Program Files\Agilent\2100 bioanalyzer\2100 expert\assays\RNA\Eukaryote Total RNA Nano Series II.xsy  
Assay Class: Eukaryote Total RNA Nano  
Version: 2.6  
Assay Comments: Total RNA Analysis ng sensitivity (Eukaryote)  
© Copyright 2003 - 2009 Agilent Technologies, Inc.

Chip Information:

Chip Lot #:   
Reagent Kit Lot #:   
Chip Comments:

**HBMVEC\_M1\_27Jan15**  
Sample is diluted into 1:5  
RIN:10

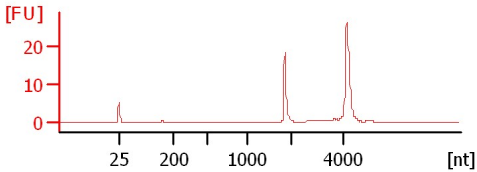

**HBMVEC\_M2\_27Jan15**  
Sample is diluted into 1:5  
RIN:10

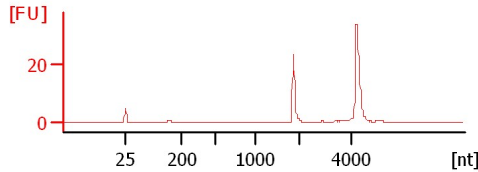

**HBMVEC\_M3\_27Jan15**  
Sample is diluted into 1:5  
RIN: 9.80

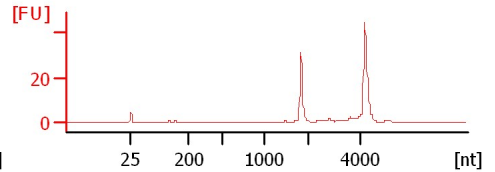

**HBMVEC\_M4\_27Jan15**  
Sample is diluted into 1:5  
RIN:10

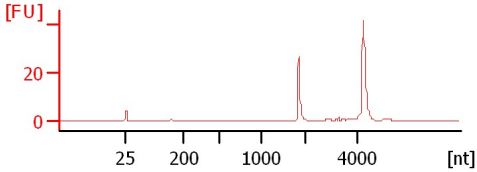

**HBMVEC\_TL1\_27Jan15**  
Sample is diluted into 1:5  
RIN:10

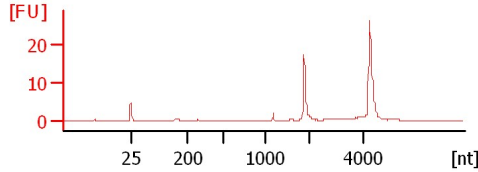

**HBMVEC\_TL2\_27Jan15**  
Sample is diluted into 1:5  
RIN:10

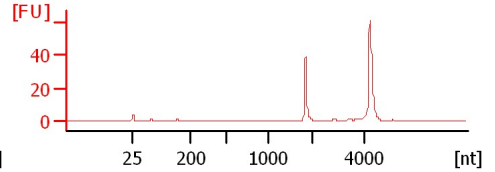

**HBMVEC\_TL3\_27Jan15**  
Sample is diluted into 1:5  
RIN:10

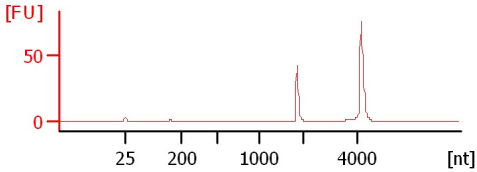

**HBMVEC\_TL4\_27Jan15**  
Sample is diluted into 1:5  
RIN:10

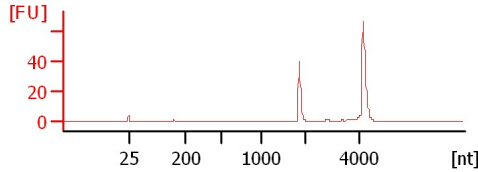

Assay Class: Eukaryote Total RNA Nano  
Data Path: C:\...ents and Settings\Bioanalyzer\2015-01-30\2015-01-30\_003.xad

Created: 1/30/2015 1:54:41 PM  
Modified: 1/30/2015 2:13:01 PM

**Electrophoresis File Run Summary (Chip Summary)**

Sample Name	Sample Comment	Status	Result Label	Result Color
HBMVEC_M1_27Jan15	Sample is diluted into 1:5	✓	RIN:10	
HBMVEC_M2_27Jan15	Sample is diluted into 1:5	✓	RIN:10	
HBMVEC_M3_27Jan15	Sample is diluted into 1:5	✓	RIN: 9.80	
HBMVEC_M4_27Jan15	Sample is diluted into 1:5	✓	RIN:10	
HBMVEC_TL1_27Jan15	Sample is diluted into 1:5	✓	RIN:10	
HBMVEC_TL2_27Jan15	Sample is diluted into 1:5	✓	RIN:10	
HBMVEC_TL3_27Jan15	Sample is diluted into 1:5	✓	RIN:10	
HBMVEC_TL4_27Jan15	Sample is diluted into 1:5	✓	RIN:10	
Sample 9				
Sample 10				
Sample 11				
Sample 12				
Ladder		✓	All Other Samples	

**Chip Lot #**

**Reagent Kit Lot #**

**Chip Comments :**

Assay Class: Eukaryote Total RNA Nano  
Data Path: C:\...ents and Settings\Bioanalyzer\2015-01-30\2015-01-30\_003.xad

Created: 1/30/2015 1:54:41 PM  
Modified: 1/30/2015 2:13:01 PM

**Electrophoresis Assay Details**

**General Analysis Settings**

Number of Available Sample and Ladder Wells (Max.) : 13  
Minimum Visible Range [s] : 17  
Maximum Visible Range [s] : 70  
Start Analysis Time Range [s] : 19  
End Analysis Time Range [s] : 69  
Ladder Concentration [ng/μl] : 150  
Lower Marker Concentration [ng/μl] : 0  
Upper Marker Concentration [ng/μl] : 0  
Used Lower Marker for Quantitation  
Standard Curve Fit is Logarithmic  
Show Data Aligned to Lower Marker

**Integrator Settings**

Integration Start Time [s] : 19  
Integration End Time [s] : 69  
Slope Threshold : 0.6  
Height Threshold [FU] : 0.5  
Area Threshold : 0.2  
Width Threshold [s] : 0.5  
Baseline Plateau [s] : 6

**Filter Settings**

Filter Width [s] : 0.5  
Polynomial Order : 4

**Ladder**

Ladder Peak	Size
1	25
2	200
3	500
4	1000
5	2000
6	4000

Assay Class: Eukaryote Total RNA Nano  
Data Path: C:\...ents and Settings\Bioanalyzer\2015-01-30\2015-01-30\_003.xad

Created: 1/30/2015 1:54:41 PM  
Modified: 1/30/2015 2:13:01 PM

**Electropherogram Summary**

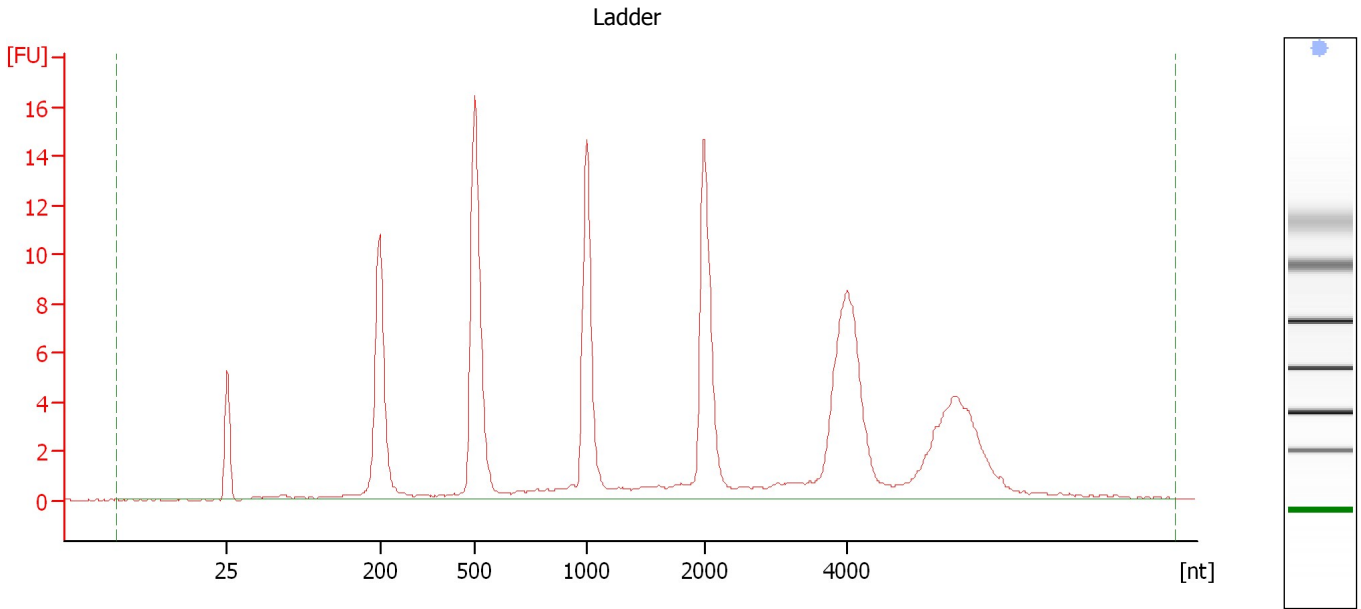

**Overall Results for Ladder**

RNA Area:	136.5	Result Flagging Color:	<span style="background-color: #add8e6; border: 1px solid black; display: inline-block; width: 20px; height: 10px;"></span>
RNA Concentration:	150 ng/μl	Result Flagging Label:	All Other Samples

Assay Class: Eukaryote Total RNA Nano  
Data Path: C:\...ents and Settings\Bioanalyzer\2015-01-30\2015-01-30\_003.xad

Created: 1/30/2015 1:54:41 PM  
Modified: 1/30/2015 2:13:01 PM

**Electropherogram Summary Continued ...**

HBMVEC\_M1\_27Jan15 [ Sample is diluted into 1:5 ]

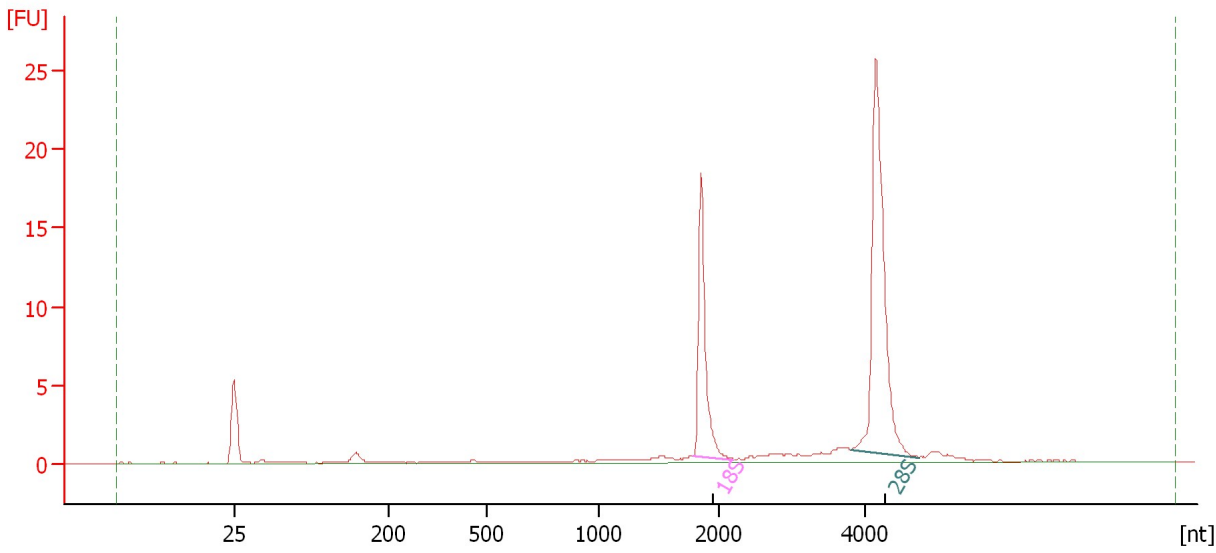

**Overall Results for sample 1 : HBMVEC M1 27Jan15**

RNA Area: 63.9 RNA Integrity Number (RIN): 10 (B.02.08)  
RNA Concentration: 70 ng/μl Result Flagging Color:   
rRNA Ratio [28s / 18s]: 2.0 Result Flagging Label: RIN:10

**Fragment table for sample 1 : HBMVEC M1 27Jan15**

Name	Start Size [nt]	End Size [nt]	Area	% of total Area
18S	1,783	2,200	14.5	22.7
28S	3,819	4,746	28.8	45.2

Assay Class: Eukaryote Total RNA Nano  
Data Path: C:\...ents and Settings\Bioanalyzer\2015-01-30\2015-01-30\_003.xad

Created: 1/30/2015 1:54:41 PM  
Modified: 1/30/2015 2:13:01 PM

**Electropherogram Summary Continued ...**

HBMVEC\_M2\_27Jan15 [ Sample is diluted into 1:5 ]

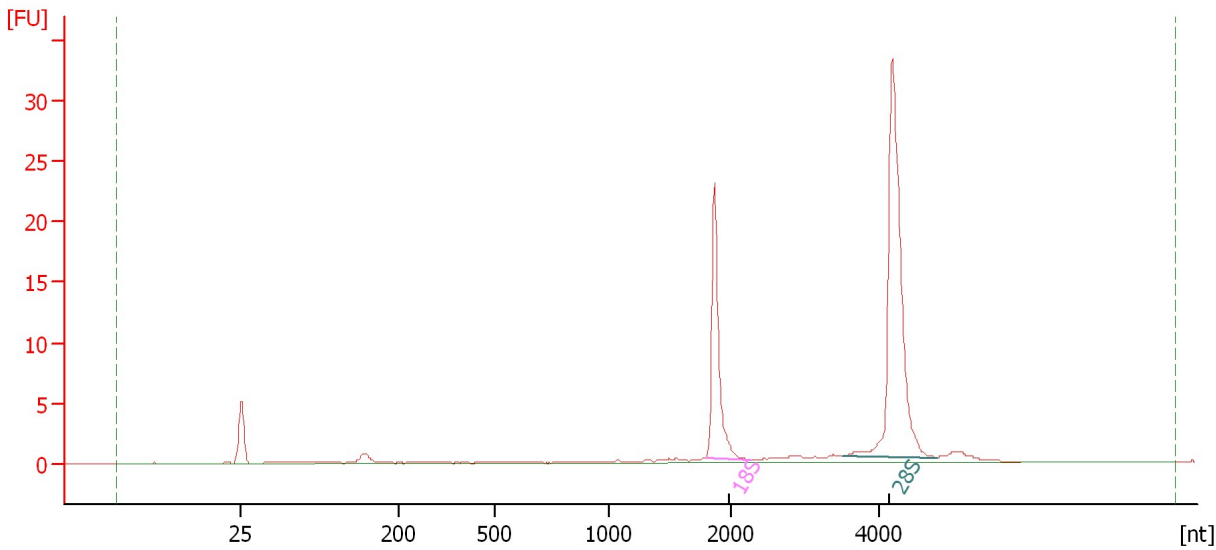

**Overall Results for sample 2 : HBMVEC M2 27Jan15**

RNA Area: 72.3 RNA Integrity Number (RIN): 10 (B.02.08)  
RNA Concentration: 79 ng/μl Result Flagging Color:   
rRNA Ratio [28s / 18s]: 2.2 Result Flagging Label: RIN:10

**Fragment table for sample 2 : HBMVEC M2 27Jan15**

Name	Start Size [nt]	End Size [nt]	Area	% of total Area
18S	1,799	2,264	18.4	25.5
28S	3,529	4,795	39.6	54.7

Assay Class: Eukaryote Total RNA Nano  
Data Path: C:\...ents and Settings\Bioanalyzer\2015-01-30\2015-01-30\_003.xad

Created: 1/30/2015 1:54:41 PM  
Modified: 1/30/2015 2:13:01 PM

**Electropherogram Summary Continued ...**

HBMVEC\_M3\_27Jan15 [ Sample is diluted into 1:5 ]

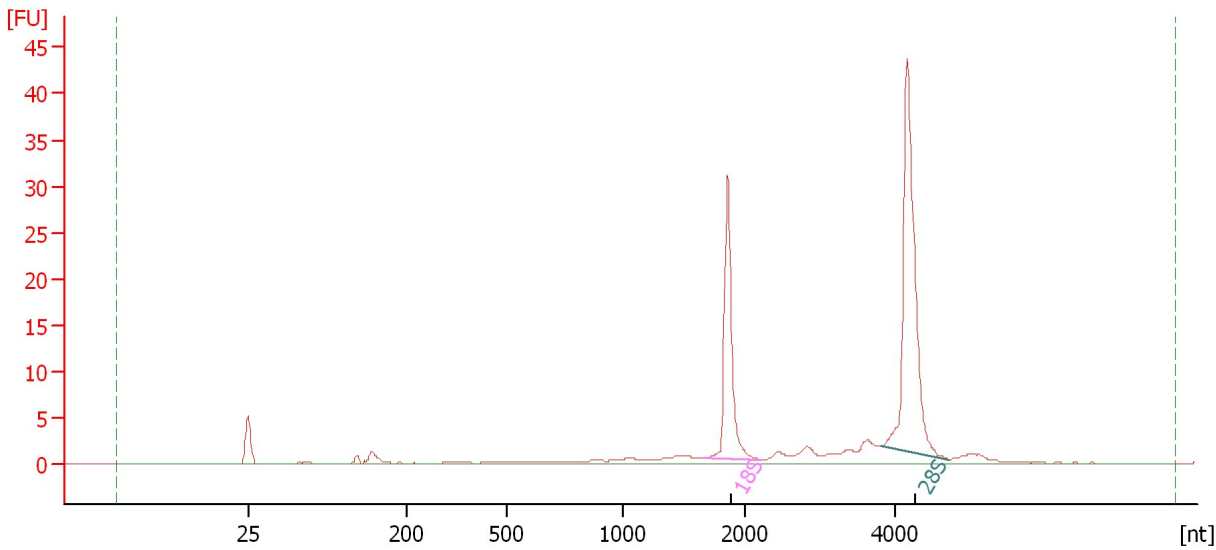

**Overall Results for sample 3 : HBMVEC M3 27Jan15**

RNA Area: 110.4 RNA Integrity Number (RIN): 9.8 (B.02.08)  
RNA Concentration: 121 ng/μl Result Flagging Color:   
rRNA Ratio [28s / 18s]: 1.9 Result Flagging Label: RIN: 9.80

**Fragment table for sample 3 : HBMVEC M3 27Jan15**

Name	Start Size [nt]	End Size [nt]	Area	% of total Area
18S	1,652	2,213	24.7	22.4
28S	3,819	4,723	46.2	41.8

Assay Class: Eukaryote Total RNA Nano  
Data Path: C:\...ents and Settings\Bioanalyzer\2015-01-30\2015-01-30\_003.xad

Created: 1/30/2015 1:54:41 PM  
Modified: 1/30/2015 2:13:01 PM

**Electropherogram Summary Continued ...**

HBMVEC\_M4\_27Jan15 [ Sample is diluted into 1:5 ]

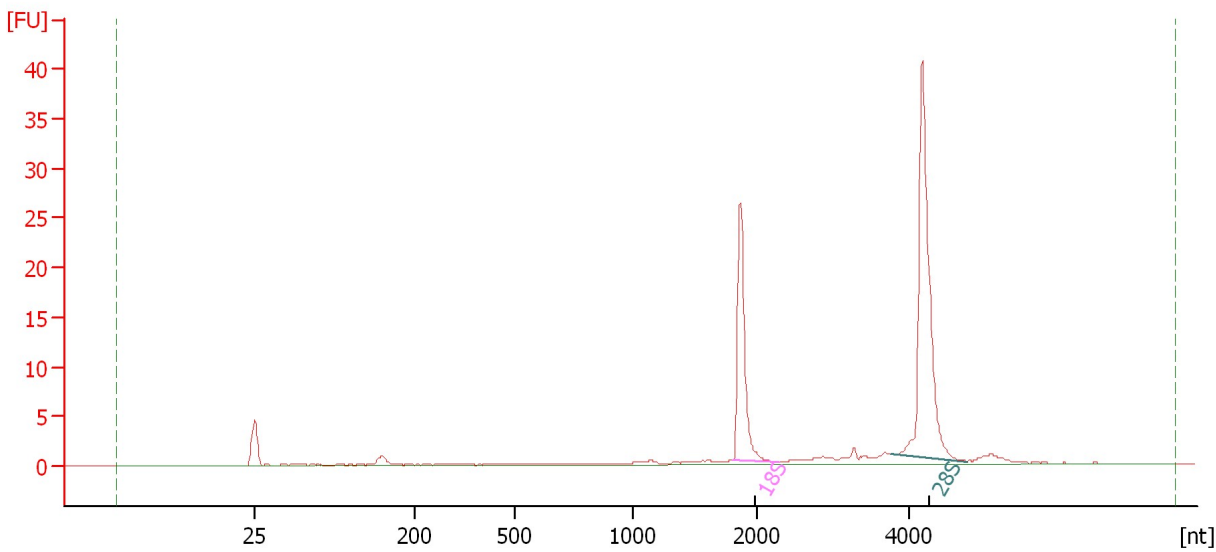

**Overall Results for sample 4 : HBMVEC M4 27Jan15**

RNA Area: 79.7 RNA Integrity Number (RIN): 10 (B.02.08)  
RNA Concentration: 88 ng/μl Result Flagging Color:   
rRNA Ratio [28s / 18s]: 2.0 Result Flagging Label: RIN:10

**Fragment table for sample 4 : HBMVEC M4 27Jan15**

Name	Start Size [nt]	End Size [nt]	Area	% of total Area
18S	1,806	2,289	19.4	24.4
28S	3,778	4,770	38.9	48.9



Assay Class: Eukaryote Total RNA Nano  
 Data Path: C:\...ents and Settings\Bioanalyzer\2015-01-30\2015-01-30\_003.xad

Created: 1/30/2015 1:54:41 PM  
 Modified: 1/30/2015 2:13:01 PM

**Electropherogram Summary Continued ...**

HBMVEC\_TL1\_27Jan15 [ Sample is diluted into 1:5 ]

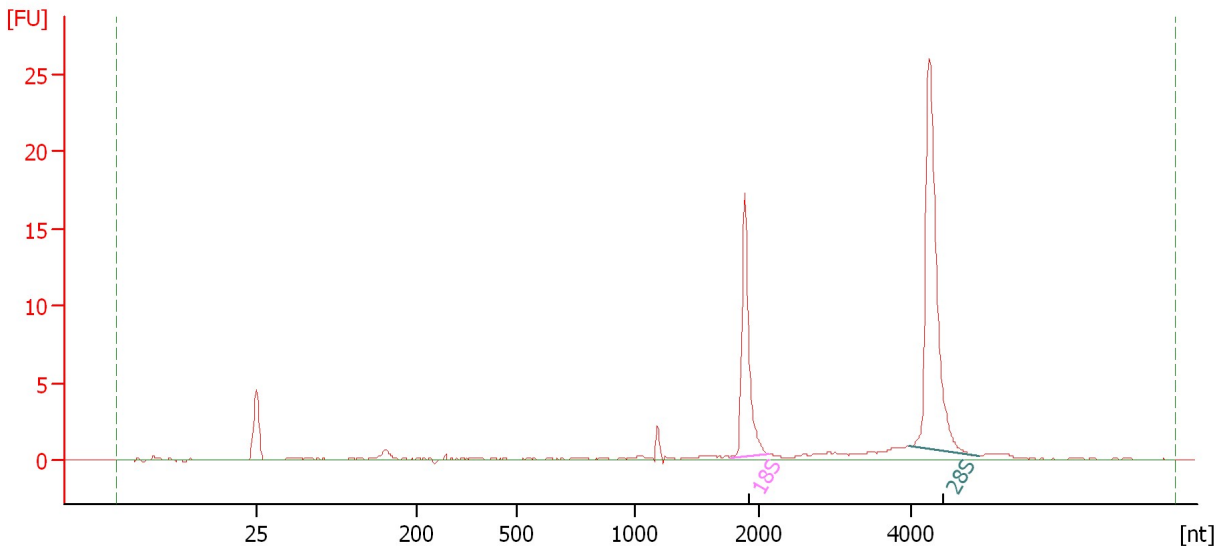

**Overall Results for sample 5 : HBMVEC TL1 27Jan15**

RNA Area:	54.4	RNA Integrity Number (RIN):	10 (B.02.08)
RNA Concentration:	60 ng/μl	Result Flagging Color:	<span style="background-color: #ccccff; border: 1px solid black; display: inline-block; width: 20px; height: 10px;"></span>
rRNA Ratio [28s / 18s]:	1.9	Result Flagging Label:	RIN:10

**Fragment table for sample 5 : HBMVEC TL1 27Jan15**

Name	Start Size [nt]	End Size [nt]	Area	% of total Area
18S	1,765	2,134	13.2	24.3
28S	3,988	4,894	25.5	46.9

Assay Class: Eukaryote Total RNA Nano  
Data Path: C:\...ents and Settings\Bioanalyzer\2015-01-30\2015-01-30\_003.xad

Created: 1/30/2015 1:54:41 PM  
Modified: 1/30/2015 2:13:01 PM

**Electropherogram Summary Continued ...**

HBMVEC\_TL2\_27Jan15 [ Sample is diluted into 1:5 ]

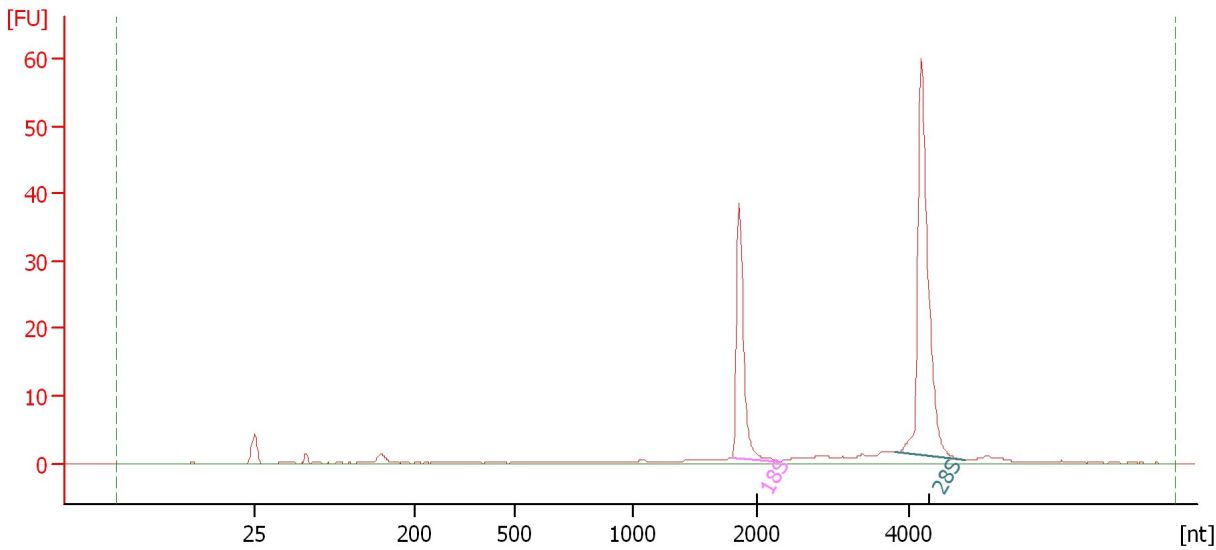

**Overall Results for sample 6 : HBMVEC TL2 27Jan15**

RNA Area: 120.7 RNA Integrity Number (RIN): 10 (B.02.08)  
RNA Concentration: 133 ng/μl Result Flagging Color:   
rRNA Ratio [28s / 18s]: 2.0 Result Flagging Label: RIN:10

**Fragment table for sample 6 : HBMVEC TL2 27Jan15**

Name	Start Size [nt]	End Size [nt]	Area	% of total Area
18S	1,798	2,303	28.5	23.6
28S	3,834	4,742	58.3	48.3

Assay Class: Eukaryote Total RNA Nano  
 Data Path: C:\...ents and Settings\Bioanalyzer\2015-01-30\2015-01-30\_003.xad

Created: 1/30/2015 1:54:41 PM  
 Modified: 1/30/2015 2:13:01 PM

**Electropherogram Summary Continued ...**

HBMVEC\_TL3\_27Jan15 [ Sample is diluted into 1:5 ]

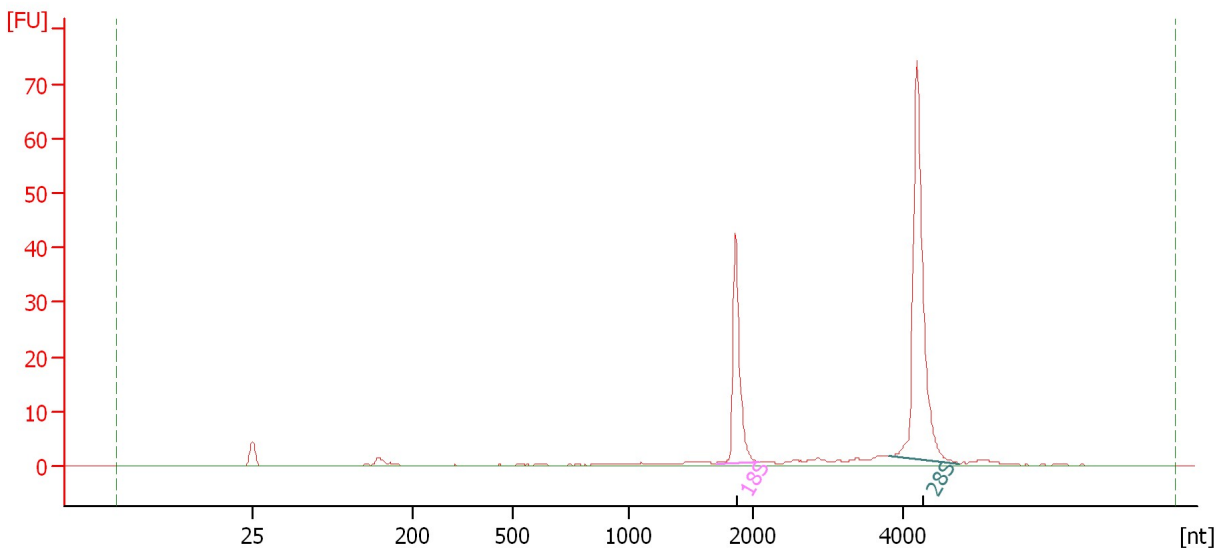

**Overall Results for sample 7 : HBMVEC TL3 27Jan15**

RNA Area:	139.4	RNA Integrity Number (RIN):	10 (B.02.08)
RNA Concentration:	153 ng/μl	Result Flagging Color:	<span style="background-color: #ccccff; border: 1px solid black; display: inline-block; width: 20px; height: 10px;"></span>
rRNA Ratio [28s / 18s]:	2.2	Result Flagging Label:	RIN:10

**Fragment table for sample 7 : HBMVEC TL3 27Jan15**

Name	Start Size [nt]	End Size [nt]	Area	% of total Area
18S	1,701	2,060	31.2	22.4
28S	3,810	4,736	67.9	48.7

Assay Class: Eukaryote Total RNA Nano  
Data Path: C:\...ents and Settings\Bioanalyzer\2015-01-30\2015-01-30\_003.xad

Created: 1/30/2015 1:54:41 PM  
Modified: 1/30/2015 2:13:01 PM

**Electropherogram Summary Continued ...**

HBMVEC\_TL4\_27Jan15 [ Sample is diluted into 1:5 ]

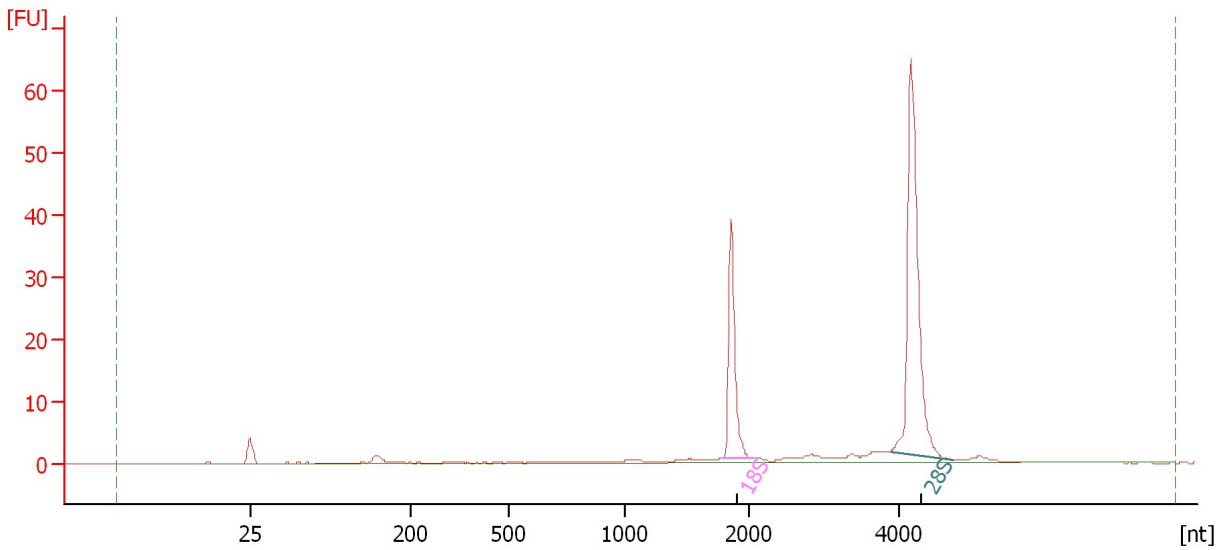

**Overall Results for sample 8 : HBMVEC TL4 27Jan15**

RNA Area: 127.3 RNA Integrity Number (RIN): 10 (B.02.08)  
RNA Concentration: 140 ng/μl Result Flagging Color:   
rRNA Ratio [28s / 18s]: 2.2 Result Flagging Label: RIN:10

**Fragment table for sample 8 : HBMVEC TL4 27Jan15**

Name	Start Size [nt]	End Size [nt]	Area	% of total Area
18S	1,793	2,057	28.3	22.2
28S	3,886	4,715	61.3	48.2

Assay Class: Eukaryote Total RNA Nano  
Data Path: C:\...ents and Settings\Bioanalyzer\2015-01-30\2015-01-30\_003.xad

Created: 1/30/2015 1:54:41 PM  
Modified: 1/30/2015 2:13:01 PM

**Gel Image**

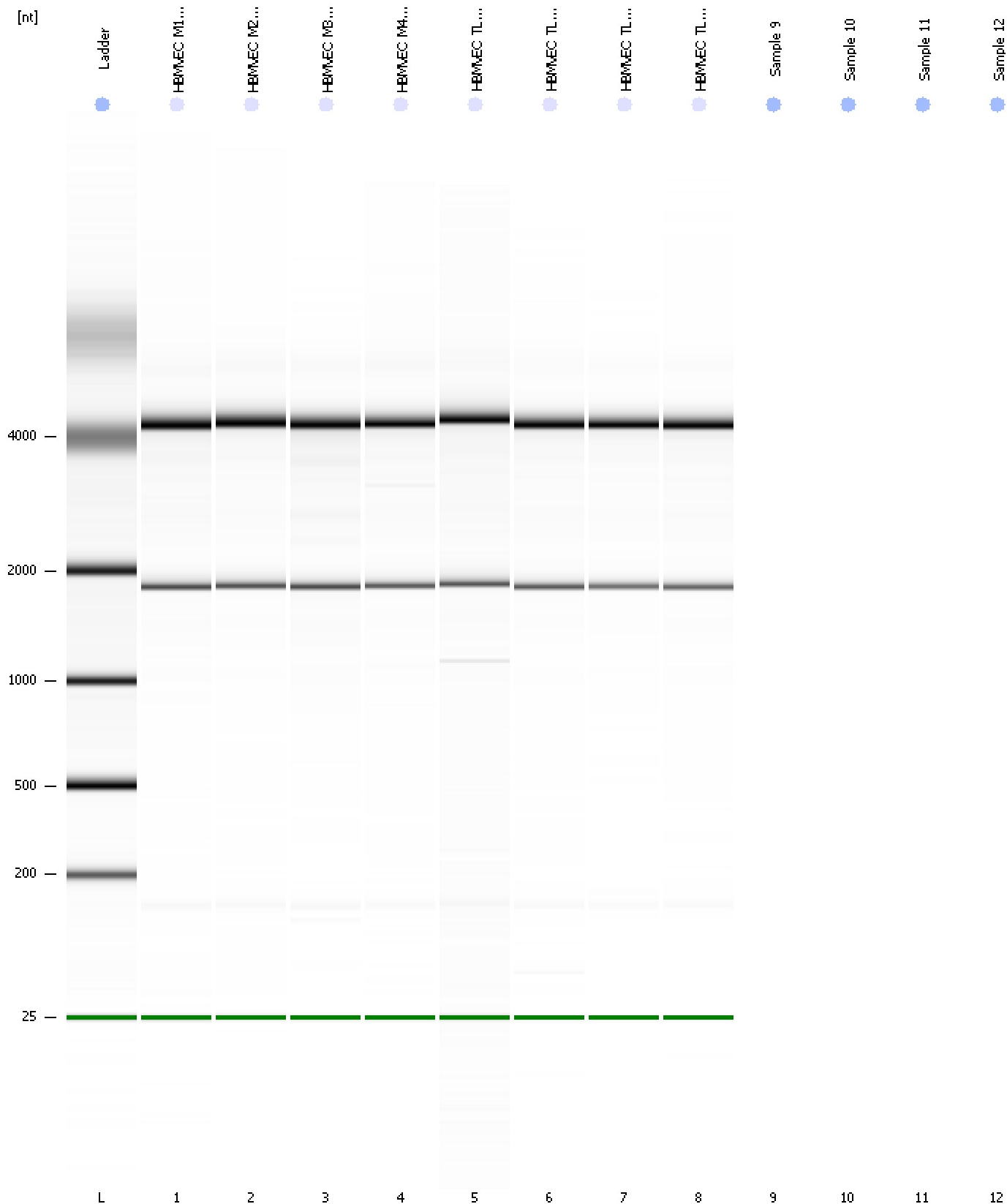

Assay Class: Eukaryote Total RNA Nano  
Data Path: C:\...ents and Settings\Bioanalyzer\2015-01-30\2015-01-30\_003.xad

Created: 1/30/2015 1:54:41 PM  
Modified: 1/30/2015 2:13:01 PM

**Invalid Samples**

Sample 9 has not been run, no results available.

Sample 10 has not been run, no results available.

Sample 11 has not been run, no results available.

Sample 12 has not been run, no results available.

Assay Class: Eukaryote Total RNA Nano  
 Data Path: C:\...ents and Settings\Bioanalyzer\2015-01-30\2015-01-30\_003.xad

Created: 1/30/2015 1:54:41 PM  
 Modified: 1/30/2015 2:13:01 PM

**Run Logbook**

Description	Number	Source	Category	Sub Category	Time	Time Zone	User	Host
Run ended on port 1 (Number of wells acquired: 9)		Instrument	Run		1/30/2015 2:12:59 PM	(GMT --08:00) Pacific Standard Time	UC Davis	D8XSMGH1
Run started on port 1 (File: C:\Documents and Settings\Bioanalyzer\2015-01-30\2015-01-30_003.xad)		Instrument	Run		1/30/2015 1:54:46 PM	(GMT --08:00) Pacific Standard Time	UC Davis	D8XSMGH1
Product Number : G2938B		Instrument	Run		1/30/2015 1:54:46 PM	(GMT --08:00) Pacific Standard Time	UC Davis	D8XSMGH1
Name :		Instrument	Run		1/30/2015 1:54:46 PM	(GMT --08:00) Pacific Standard Time	UC Davis	D8XSMGH1
Vendor : Agilent Technologies		Instrument	Run		1/30/2015 1:54:46 PM	(GMT --08:00) Pacific Standard Time	UC Davis	D8XSMGH1
Serial# : DE13701086		Instrument	Run		1/30/2015 1:54:46 PM	(GMT --08:00) Pacific Standard Time	UC Davis	D8XSMGH1
Firmware : C.01.069		Instrument	Run		1/30/2015 1:54:46 PM	(GMT --08:00) Pacific Standard Time	UC Davis	D8XSMGH1
Cartridge : Electrode		Instrument	Run		1/30/2015 1:54:46 PM	(GMT --08:00) Pacific Standard Time	UC Davis	D8XSMGH1