

Assay Class: High Sensitivity DNA Assay
Data Path: C:\...ents and Settings\Bioanalyzer\2015-02-02\2015-02-02_004.xad

Created: 2/2/2015 1:20:50 PM
Modified: 2/2/2015 2:04:24 PM

Electrophoresis File Run Summary

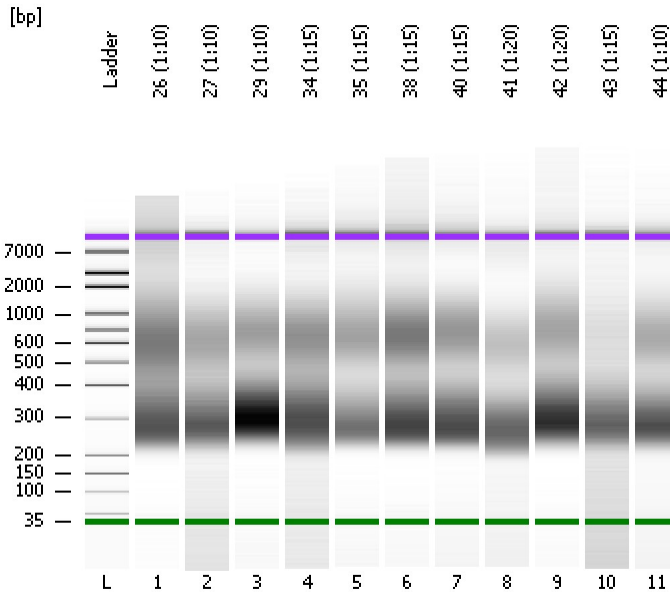

Instrument Information:

Instrument Name: DE13701086 Firmware: C.01.069
Serial#: DE13701086 Type: G2938B

Assay Information:

Assay Origin Path: C:\Program Files\Agilent\2100 bioanalyzer\2100 expert\assays\dsDNA\High Sensitivity DNA.xsy
Assay Class: High Sensitivity DNA Assay
Version: 1.03
Assay Comments: Copyright © 2003-2010 Agilent Technologies

Chip Information:

Chip Lot #: Reagent Kit Lot #:
Chip Comments:

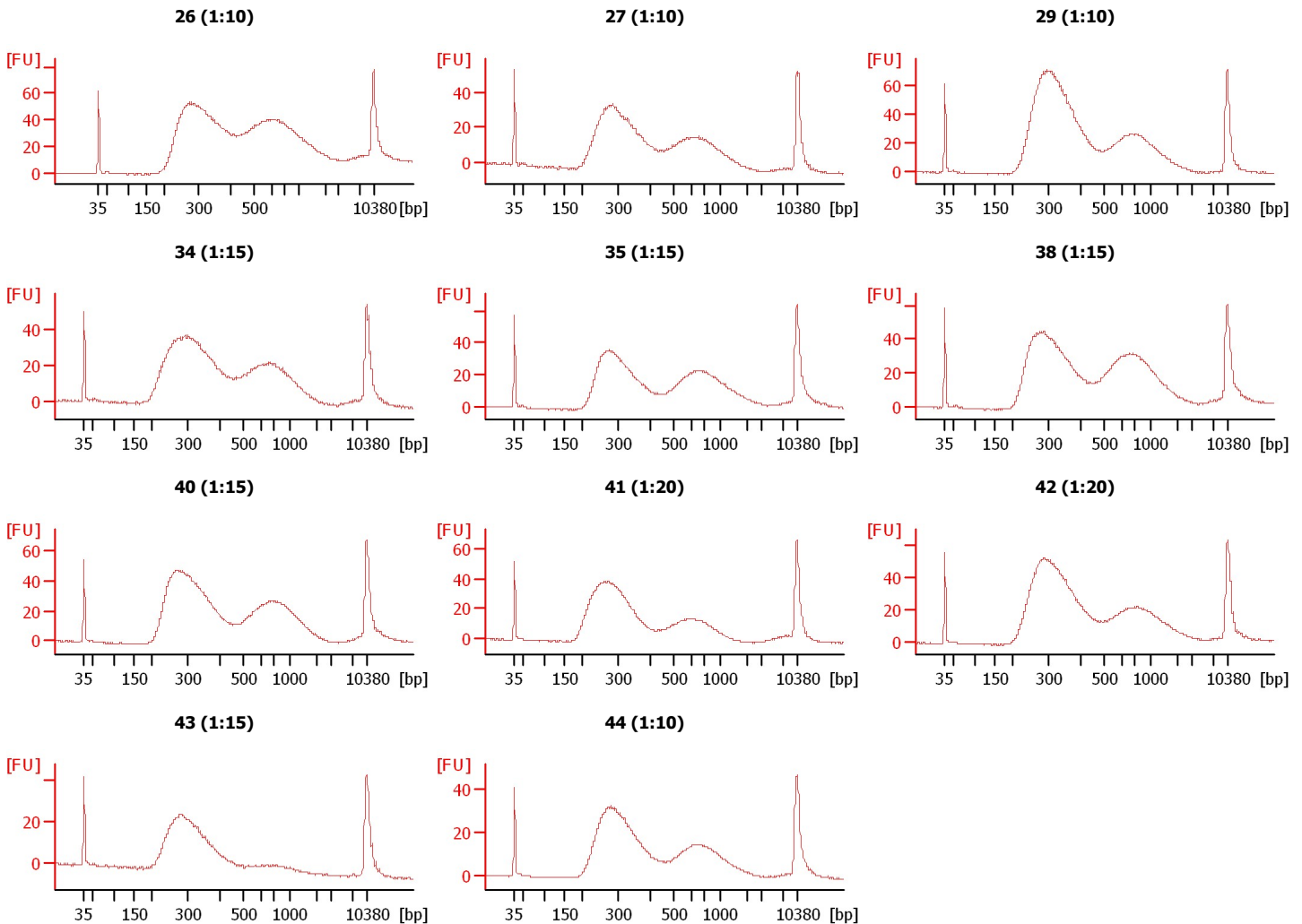

Assay Class: High Sensitivity DNA Assay
Data Path: C:\...ents and Settings\Bioanalyzer\2015-02-02\2015-02-02_004.xad

Created: 2/2/2015 1:20:50 PM
Modified: 2/2/2015 2:04:24 PM

Electrophoresis File Run Summary (Chip Summary)

Sample Name	Sample Comment	Rest. Digest	Status	Observation	Result Label	Result Color
26 (1:10)		<input type="checkbox"/>	✓			
27 (1:10)		<input type="checkbox"/>	✓			
29 (1:10)		<input type="checkbox"/>	✓			
34 (1:15)		<input type="checkbox"/>	✓			
35 (1:15)		<input type="checkbox"/>	✓			
38 (1:15)		<input type="checkbox"/>	✓			
40 (1:15)		<input type="checkbox"/>	✓			
41 (1:20)		<input type="checkbox"/>	✓			
42 (1:20)		<input type="checkbox"/>	✓			
43 (1:15)		<input type="checkbox"/>	✓			
44 (1:10)		<input type="checkbox"/>	✓			
Ladder		<input type="checkbox"/>	✓			

Chip Lot #

Reagent Kit Lot #

Chip Comments :

Assay Class: High Sensitivity DNA Assay
Data Path: C:\...ents and Settings\Bioanalyzer\2015-02-02\2015-02-02_004.xad

Created: 2/2/2015 1:20:50 PM
Modified: 2/2/2015 2:04:24 PM

Electrophoresis Assay Details

General Analysis Settings

Number of Available Sample and Ladder Wells (Max.) : 12
Minimum Visible Range [s] : 32
Maximum Visible Range [s] : 138
Start Analysis Time Range [s] : 33
End Analysis Time Range [s] : 137.5
Ladder Concentration [pg/μl] : 1950
Uses Standard Area for Ladder Fragments
Lower Marker Concentration [pg/μl] : 125
Upper Marker Concentration [pg/μl] : 75
Used Upper Marker for Quantitation
Standard Curve Fit is Point to Point
Show Data Aligned to Lower and Upper Marker

Integrator Settings

Integration Start Time [s] : 33.05
Integration End Time [s] : 137
Slope Threshold : 0.8
Height Threshold [FU] : 5
Area Threshold : 0.1
Width Threshold [s] : 0.6
Baseline Plateau [s] : 0.5

Filter Settings

Filter Width [s] : 0.5
Polynomial Order : 4

Ladder

Ladder Peak	Size	Area
1	35	160
2	50	210
3	100	208
4	150	221
5	200	242
6	300	270
7	400	305
8	500	306
9	600	336
10	700	321
11	1000	366
12	2000	413
13	3000	411
14	7000	400
15	10380	214

Assay Class: High Sensitivity DNA Assay
 Data Path: C:\...ents and Settings\Bioanalyzer\2015-02-02\2015-02-02_004.xad

Created: 2/2/2015 1:20:50 PM
 Modified: 2/2/2015 2:04:24 PM

Electropherogram Summary

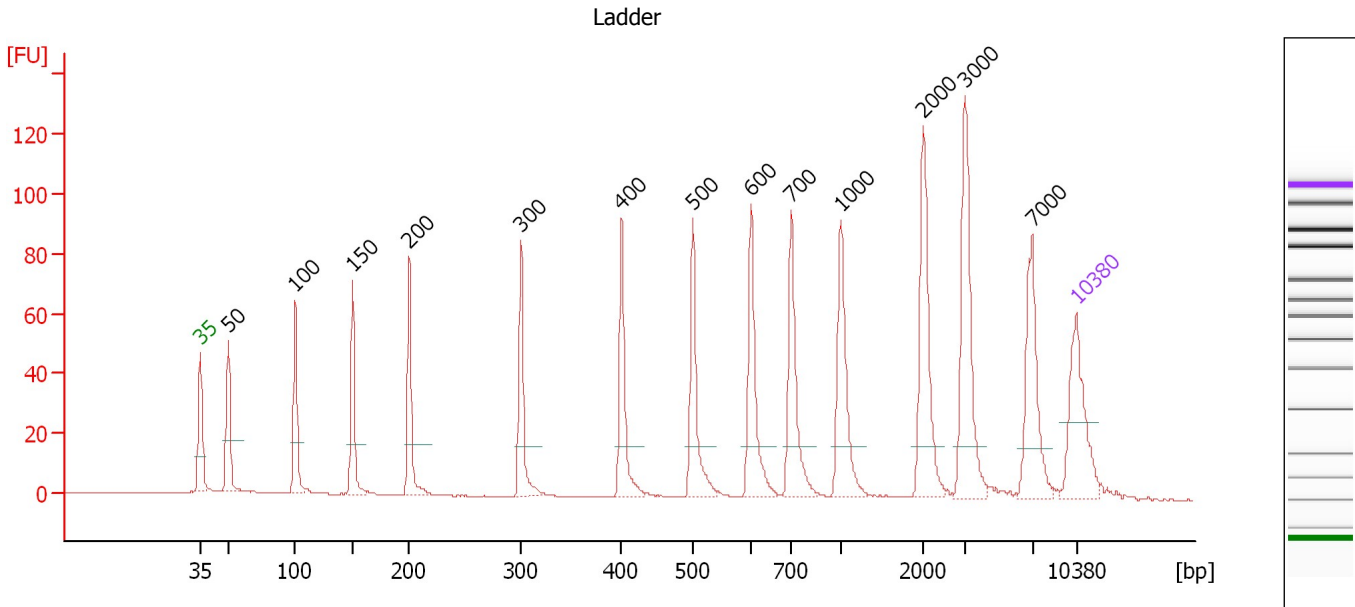

Overall Results for Ladder

Noise: 0.1

Peak table for Ladder

Peak	Size [bp]	Conc. [pg/μl]	Molarity [pmol/l]	Observations	Aligned Migration Time [s]
1	35	125.00	5,411.3	Lower Marker	43.00
2	50	150.00	4,545.5	Ladder Peak	45.22
3	100	150.00	2,272.7	Ladder Peak	50.58
4	150	150.00	1,515.2	Ladder Peak	55.19
5	200	150.00	1,136.4	Ladder Peak	59.70
6	300	150.00	757.6	Ladder Peak	68.61
7	400	150.00	568.2	Ladder Peak	76.66
8	500	150.00	454.5	Ladder Peak	82.37
9	600	150.00	378.8	Ladder Peak	87.01
10	700	150.00	324.7	Ladder Peak	90.21
11	1,000	150.00	227.3	Ladder Peak	94.17
12	2,000	150.00	113.6	Ladder Peak	100.77
13	3,000	150.00	75.8	Ladder Peak	104.14
14	7,000	150.00	32.5	Ladder Peak	109.46
15	10,380	75.00	10.9	Upper Marker	113.00

Assay Class: High Sensitivity DNA Assay
 Data Path: C:\...ents and Settings\Bioanalyzer\2015-02-02\2015-02-02_004.xad

Created: 2/2/2015 1:20:50 PM
 Modified: 2/2/2015 2:04:24 PM

Electropherogram Summary Continued ...

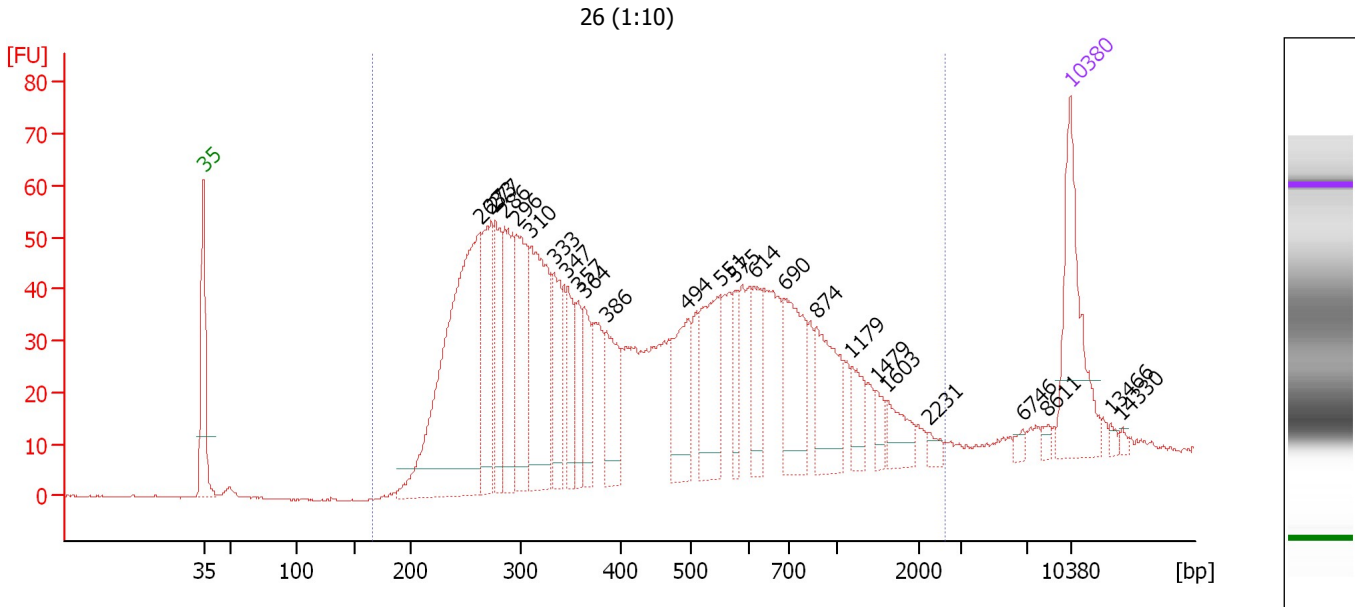

Overall Results for sample 1 : 26 (1:10)

Number of peaks found: 25 Corr. Area 1: 1,640.3
 Noise: 0.1

Peak table for sample 1 : 26 (1:10)

Peak	Size [bp]	Conc. [pg/μl]	Molarity [pmol/l]	Observations	Aligned Migration Time [s]
1	35	125.00	5,411.3	Lower Marker	43.00
2	263	355.88	2,051.2		65.30
3	273	100.37	557.0		66.20
4	277	67.88	371.4		66.55
5	286	99.51	527.9		67.32
6	296	102.01	522.6		68.23
7	310	149.00	728.8		69.39
8	333	59.12	268.8		71.28
9	347	38.51	168.1		72.40
10	357	33.35	141.4		73.22
11	364	42.74	178.0		73.74
12	386	57.27	224.7		75.55
13	494	66.59	204.1		82.05
14	551	82.20	226.2		84.72
15	575	25.39	66.9		85.84
16	614	41.80	103.1		87.47
17	690	77.15	169.5		89.88
18	874	65.90	114.2		92.51
19	1,179	23.21	29.8		95.35
20	1,479	10.38	10.6		97.33
21	1,603	22.72	21.5		98.15
22	2,231	5.89	4.0		101.55
23	6,746	4.22	0.9		109.13
24	8,611	3.58	0.6		111.15
25	10,380	75.00	10.9	Upper Marker	113.00

Assay Class: High Sensitivity DNA Assay
Data Path: C:\...ents and Settings\Bioanalyzer\2015-02-02\2015-02-02_004.xad

Created: 2/2/2015 1:20:50 PM
Modified: 2/2/2015 2:04:24 PM

Electropherogram Summary Continued ...**... Peak table for sample 1 : 26 (1:10)**

Peak	Size [bp]	Conc. [pg/ μ l]	Molarity [pmol/l]	Observations	Aligned Migration Time [s]
26	13,466	0.00	0.0		116.23
27	14,330	0.00	0.0		117.13

Region table for sample 1 : 26 (1:10)

From [bp]	Average Size [bp]	To [bp]	Corr. Area	% of Total	Size distribution in CV [%]	Conc. [pg/ μ l]	Molarity [pmol/l]	Color
165	530	2,640	1,640.3	97	67.3	1,875.83	7,695.3	

Assay Class: High Sensitivity DNA Assay
 Data Path: C:\...ents and Settings\Bioanalyzer\2015-02-02\2015-02-02_004.xad

Created: 2/2/2015 1:20:50 PM
 Modified: 2/2/2015 2:04:24 PM

Electropherogram Summary Continued ...

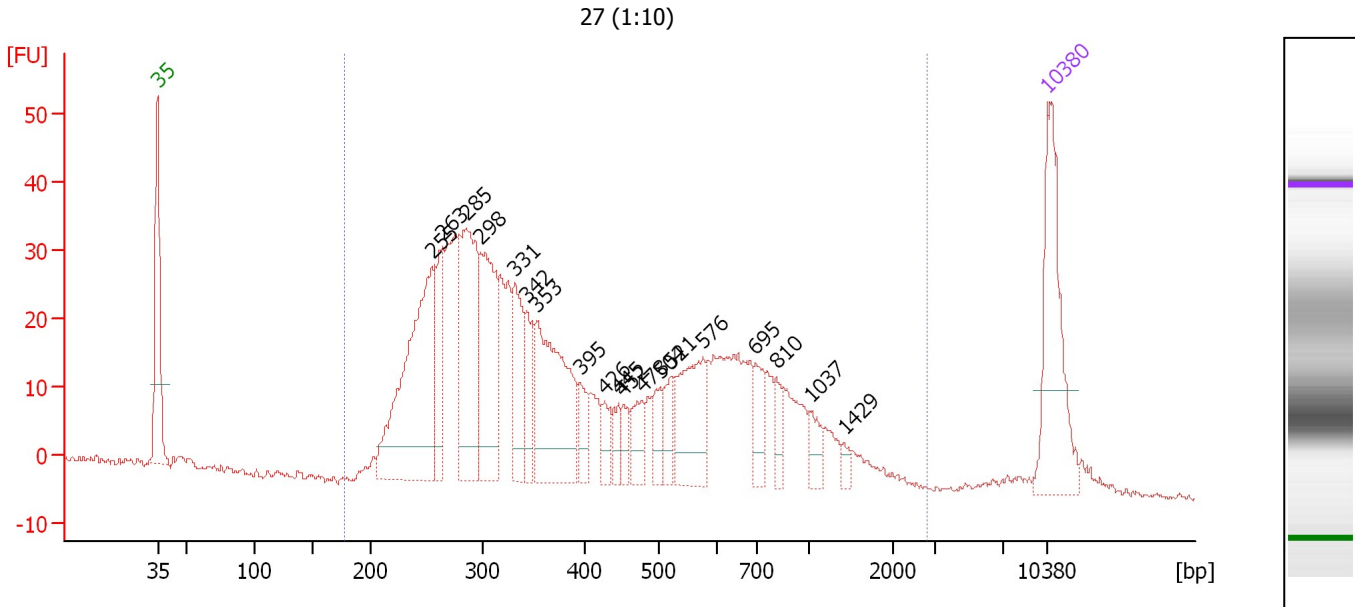

Overall Results for sample 2 : 27 (1:10)

Number of peaks found: 19 Corr. Area 1: 927.4
 Noise: 0.5

Peak table for sample 2 : 27 (1:10)

Peak	Size [bp]	Conc. [pg/μl]	Molarity [pmol/l]	Observations	Aligned Migration Time [s]
1	35	125.00	5,411.3	Lower Marker	43.00
2	255	203.18	1,209.0		64.57
3	263	50.22	288.8		65.35
4	285	129.22	687.8		67.24
5	298	106.03	539.2		68.42
6	331	57.42	262.9		71.10
7	342	34.55	152.9		72.02
8	353	126.08	541.6		72.85
9	395	20.00	76.8		76.22
10	426	15.83	56.3		78.15
11	445	13.44	45.7		79.25
12	452	12.66	42.5		79.60
13	478	22.65	71.9		81.09
14	504	19.87	59.8		82.54
15	521	18.03	52.5		83.33
16	576	64.86	170.5		85.91
17	695	21.02	45.9		90.03
18	810	14.41	27.0		91.65
19	1,037	12.89	18.8		94.42
20	1,429	4.91	5.2		97.00
21	10,380	75.00	10.9	Upper Marker	113.00

Region table for sample 2 : 27 (1:10)

From [bp]	Average Size [bp]	To [bp]	Corr. Area	% of Total	Size distribution in CV [%]	Conc. [pg/μl]	Molarity [pmol/l]	Color
178	479	2,806	927.4	98	62.0	1,278.06	5,508.6	Blue

Assay Class: High Sensitivity DNA Assay
 Data Path: C:\...ents and Settings\Bioanalyzer\2015-02-02\2015-02-02_004.xad

Created: 2/2/2015 1:20:50 PM
 Modified: 2/2/2015 2:04:24 PM

Electropherogram Summary Continued ...

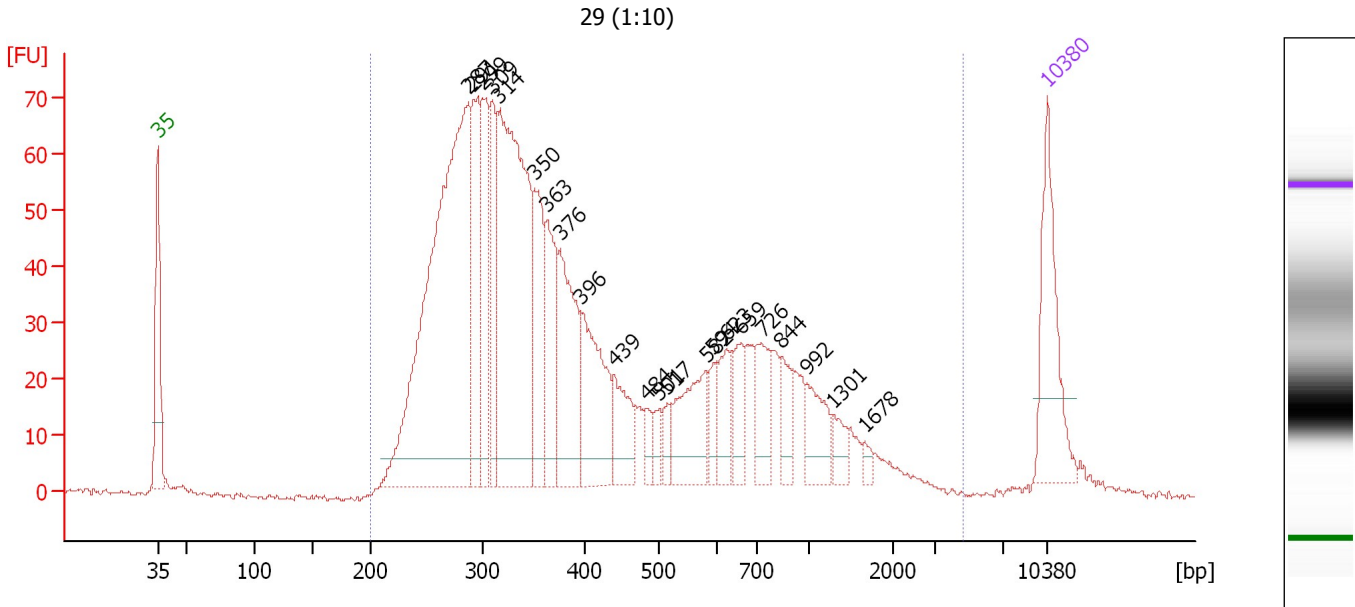

Overall Results for sample 3 : 29 (1:10)

Number of peaks found: 22 Corr. Area 1: 1,678.8
 Noise: 0.6

Peak table for sample 3 : 29 (1:10)

Peak	Size [bp]	Conc. [pg/μl]	Molarity [pmol/l]	Observations	Aligned Migration Time [s]
1	35	125.00	5,411.3	Lower Marker	43.00
2	287	564.64	2,981.3		67.44
3	291	125.68	653.4		67.84
4	299	96.15	486.5		68.56
5	309	85.83	421.2		69.31
6	314	372.89	1,797.7		69.76
7	350	89.89	388.9		72.64
8	363	84.32	352.1		73.67
9	376	121.07	488.4		74.69
10	396	108.80	416.3		76.33
11	439	52.42	180.7		78.91
12	484	16.70	52.3		81.44
13	501	12.61	38.1		82.42
14	517	15.12	44.3		83.13
15	582	70.15	182.8		86.16
16	594	22.81	58.2		86.73
17	623	33.47	81.4		87.76
18	659	34.15	78.5		88.91
19	726	41.41	86.4		90.56
20	844	28.73	51.6		92.11
21	992	37.98	58.0		94.07
22	1,301	15.68	18.3		96.16
23	1,678	5.98	5.4		98.64
24	10,380	75.00	10.9	Upper Marker	113.00

Assay Class: High Sensitivity DNA Assay
Data Path: C:\...ents and Settings\Bioanalyzer\2015-02-02\2015-02-02_004.xad

Created: 2/2/2015 1:20:50 PM
Modified: 2/2/2015 2:04:24 PM

Electropherogram Summary Continued ...**... Region table for sample 3 : 29 (1:10)**

From [bp]	Average Size [bp]	To [bp]	Corr. Area	% of Total	Size distribution in CV [%]	Conc. [pg/μl]	Molarity [pmol/l]	Co lor
200	496	4,697	1,678.8	99	73.5	2,278.65	9,682.5	

Assay Class: High Sensitivity DNA Assay
 Data Path: C:\...ents and Settings\Bioanalyzer\2015-02-02\2015-02-02_004.xad

Created: 2/2/2015 1:20:50 PM
 Modified: 2/2/2015 2:04:24 PM

Electropherogram Summary Continued ...

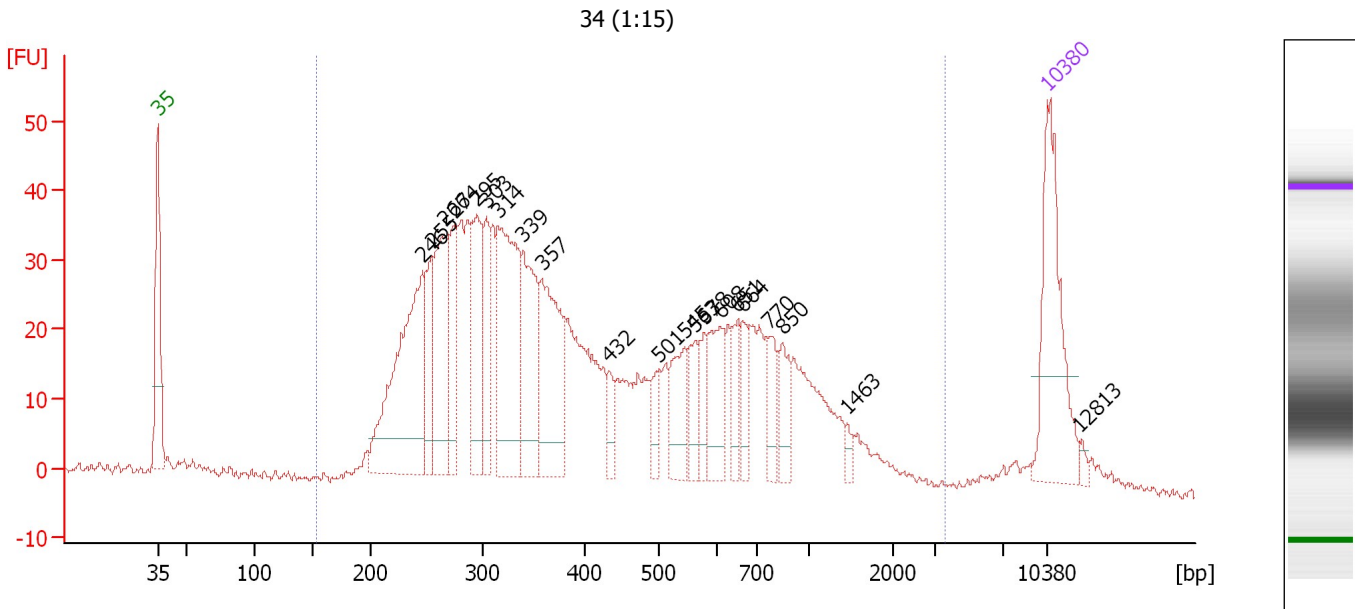

Overall Results for sample 4 : 34 (1:15)

Number of peaks found: 21 Corr. Area 1: 1,192.9
 Noise: 0.6

Peak table for sample 4 : 34 (1:15)

Peak	Size [bp]	Conc. [pg/μl]	Molarity [pmol/l]	Observations	Aligned Migration Time [s]
1	35	125.00	5,411.3	Lower Marker	43.00
2	246	181.73	1,118.2		63.82
3	255	43.15	256.5		64.59
4	266	88.96	507.4		65.55
5	274	55.31	305.5		66.32
6	295	76.50	393.3		68.14
7	303	46.04	230.1		68.86
8	314	139.15	670.4		69.77
9	339	80.19	358.1		71.77
10	357	99.02	419.8		73.23
11	432	15.63	54.8		78.50
12	501	16.11	48.7		82.41
13	545	36.90	102.6		84.45
14	563	21.61	58.2		85.27
15	578	18.37	48.1		86.00
16	608	38.73	96.5		87.27
17	651	19.51	45.4		88.64
18	664	18.18	41.5		89.05
19	770	23.00	45.2		91.14
20	850	24.38	43.5		92.18
21	1,463	5.45	5.6		97.23
22	10,380	75.00	10.9	Upper Marker	113.00
23	12,813	0.00	0.0		115.55

Assay Class: High Sensitivity DNA Assay
Data Path: C:\...ents and Settings\Bioanalyzer\2015-02-02\2015-02-02_004.xad

Created: 2/2/2015 1:20:50 PM
Modified: 2/2/2015 2:04:24 PM

Electropherogram Summary Continued ...**... Region table for sample 4 : 34 (1:15)**

From [bp]	Average Size [bp]	To [bp]	Corr. Area	% of Total	Size distribution in CV [%]	Conc. [pg/μl]	Molarity [pmol/l]	Co lor
153	513	3,561	1,192.9	96	70.6	1,567.20	6,640.8	

Assay Class: High Sensitivity DNA Assay
 Data Path: C:\...ents and Settings\Bioanalyzer\2015-02-02\2015-02-02_004.xad

Created: 2/2/2015 1:20:50 PM
 Modified: 2/2/2015 2:04:24 PM

Electropherogram Summary Continued ...

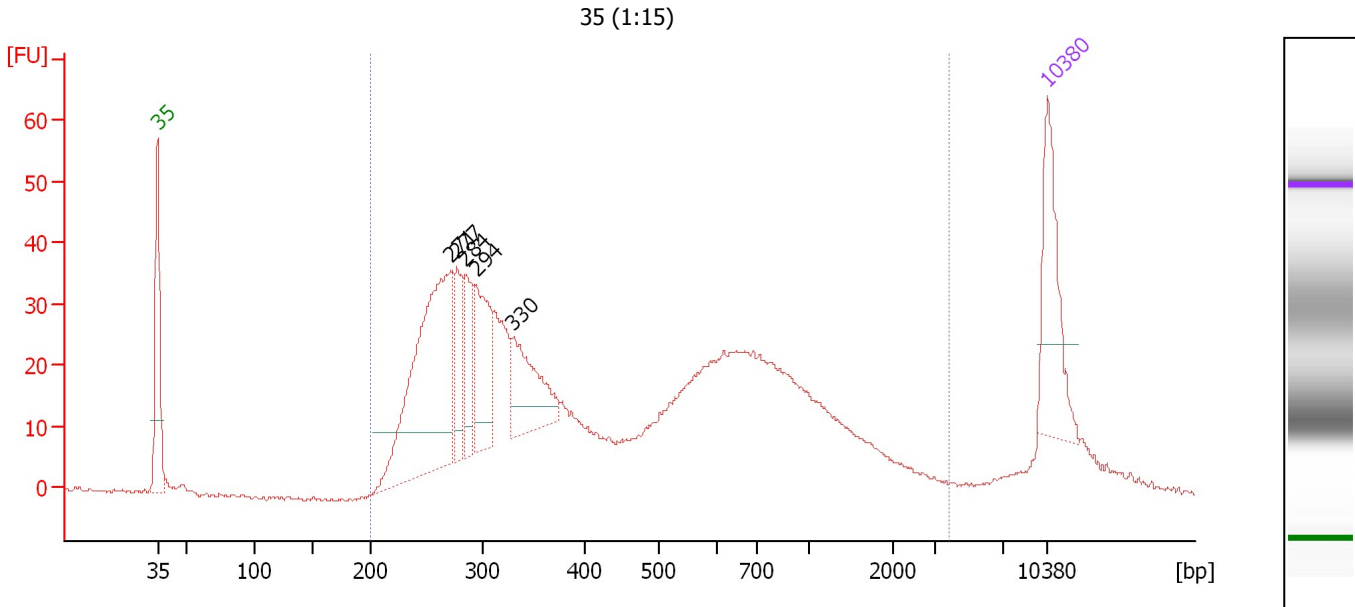

Overall Results for sample 5 : 35 (1:15)

Number of peaks found: 5 Corr. Area 1: 973.5
 Noise: 0.3

Peak table for sample 5 : 35 (1:15)

Peak	Size [bp]	Conc. [pg/μl]	Molarity [pmol/l]	Observations	Aligned Migration Time [s]
1	35	125.00	5,411.3	Lower Marker	43.00
2	271	305.88	1,709.0		66.04
3	277	50.67	277.2		66.55
4	284	53.99	287.9		67.20
5	294	87.63	452.3		68.03
6	330	88.93	408.6		71.00
7	10,380	75.00	10.9	Upper Marker	113.00

Region table for sample 5 : 35 (1:15)

From [bp]	Average Size [bp]	To [bp]	Corr. Area	% of Total	Size distribution in CV [%]	Conc. [pg/μl]	Molarity [pmol/l]	Color
200	579	3,830	973.5	96	78.1	1,523.61	6,233.4	Blue

Assay Class: High Sensitivity DNA Assay
 Data Path: C:\...ents and Settings\Bioanalyzer\2015-02-02\2015-02-02_004.xad

Created: 2/2/2015 1:20:50 PM
 Modified: 2/2/2015 2:04:24 PM

Electropherogram Summary Continued ...

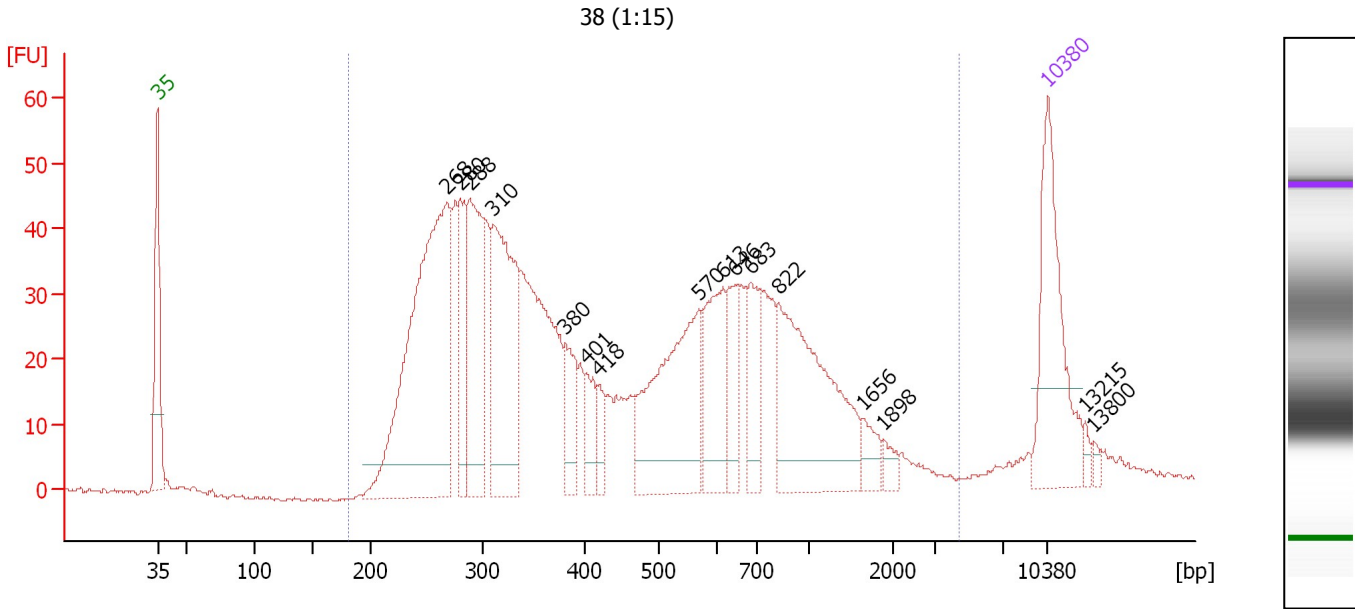

Overall Results for sample 6 : 38 (1:15)

Number of peaks found: 16 Corr. Area 1: 1,327.4
 Noise: 0.3

Peak table for sample 6 : 38 (1:15)

Peak	Size [bp]	Conc. [pg/μl]	Molarity [pmol/l]	Observations	Aligned Migration Time [s]
1	35	125.00	5,411.3	Lower Marker	43.00
2	268	317.78	1,794.5		65.78
3	280	56.69	306.8		66.82
4	288	104.73	550.2		67.57
5	310	150.19	734.1		69.41
6	380	35.59	141.8		75.06
7	401	21.59	81.6		76.71
8	418	15.20	55.1		77.69
9	570	128.72	342.4		85.60
10	613	63.01	155.6		87.44
11	646	32.43	76.1		88.47
12	683	37.58	83.4		89.65
13	822	142.40	262.5		91.82
14	1,656	12.46	11.4		98.50
15	1,898	7.11	5.7		100.10
16	10,380	75.00	10.9	Upper Marker	113.00
17	13,215	0.00	0.0		115.97
18	13,800	0.00	0.0		116.58

Region table for sample 6 : 38 (1:15)

From [bp]	Average Size [bp]	To [bp]	Corr. Area	% of Total	Size distribution in CV [%]	Conc. [pg/μl]	Molarity [pmol/l]	Color
182	561	4,427	1,327.4	97	75.2	1,461.14	5,956.1	Blue

Assay Class: High Sensitivity DNA Assay
 Data Path: C:\...ents and Settings\Bioanalyzer\2015-02-02\2015-02-02_004.xad

Created: 2/2/2015 1:20:50 PM
 Modified: 2/2/2015 2:04:24 PM

Electropherogram Summary Continued ...

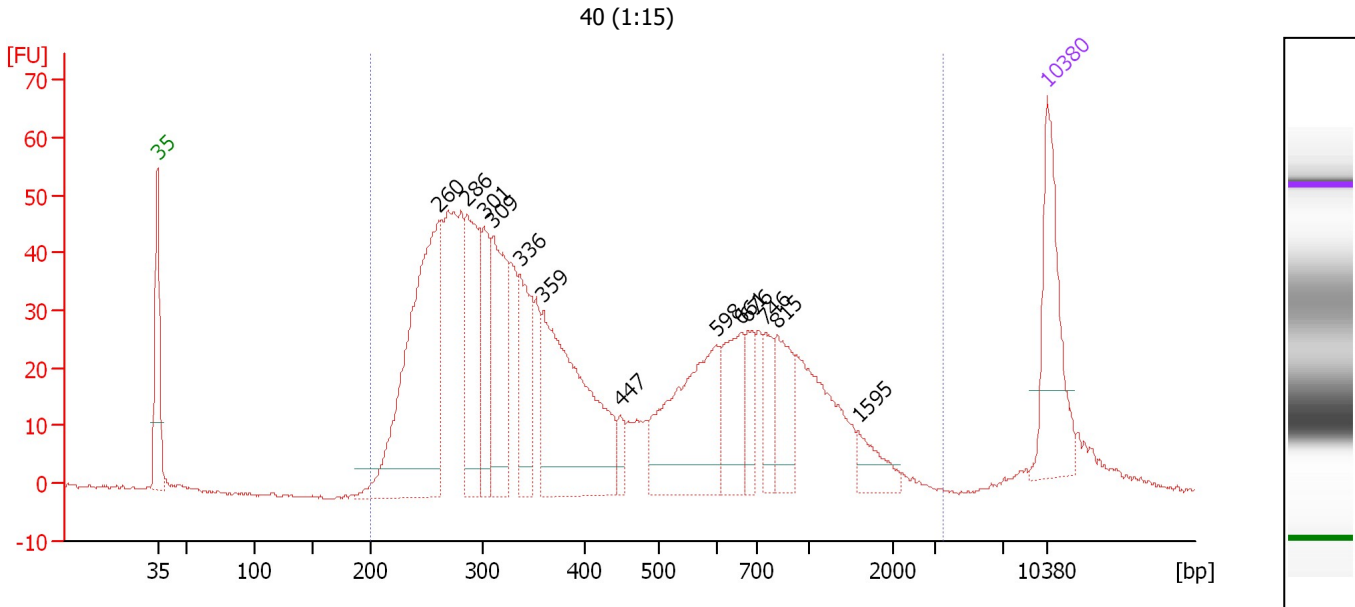

Overall Results for sample 7 : 40 (1:15)

Number of peaks found: 13 Corr. Area 1: 1,353.5
 Noise: 0.4

Peak table for sample 7 : 40 (1:15)

Peak	Size [bp]	Conc. [pg/μl]	Molarity [pmol/l]	Observations	Aligned Migration Time [s]
1	35	125.00	5,411.3	Lower Marker	43.00
2	260	321.15	1,868.0		65.09
3	286	124.85	660.7		67.39
4	301	62.56	315.0		68.68
5	309	113.99	558.5		69.35
6	336	77.46	349.2		71.51
7	359	224.07	946.6		73.33
8	447	13.82	46.8		79.37
9	598	141.59	358.5		86.94
10	661	63.12	144.8		88.95
11	676	27.85	62.5		89.43
12	746	29.85	60.6		90.82
13	815	47.91	89.1		91.73
14	1,595	22.28	21.2		98.10
15	10,380	75.00	10.9	Upper Marker	113.00

Region table for sample 7 : 40 (1:15)

From [bp]	Average Size [bp]	To [bp]	Corr. Area	% of Total	Size distribution in CV [%]	Conc. [pg/μl]	Molarity [pmol/l]	Color
200	536	3,508	1,353.5	96	72.7	1,702.11	7,157.9	Blue

Assay Class: High Sensitivity DNA Assay
 Data Path: C:\...ents and Settings\Bioanalyzer\2015-02-02\2015-02-02_004.xad

Created: 2/2/2015 1:20:50 PM
 Modified: 2/2/2015 2:04:24 PM

Electropherogram Summary Continued ...

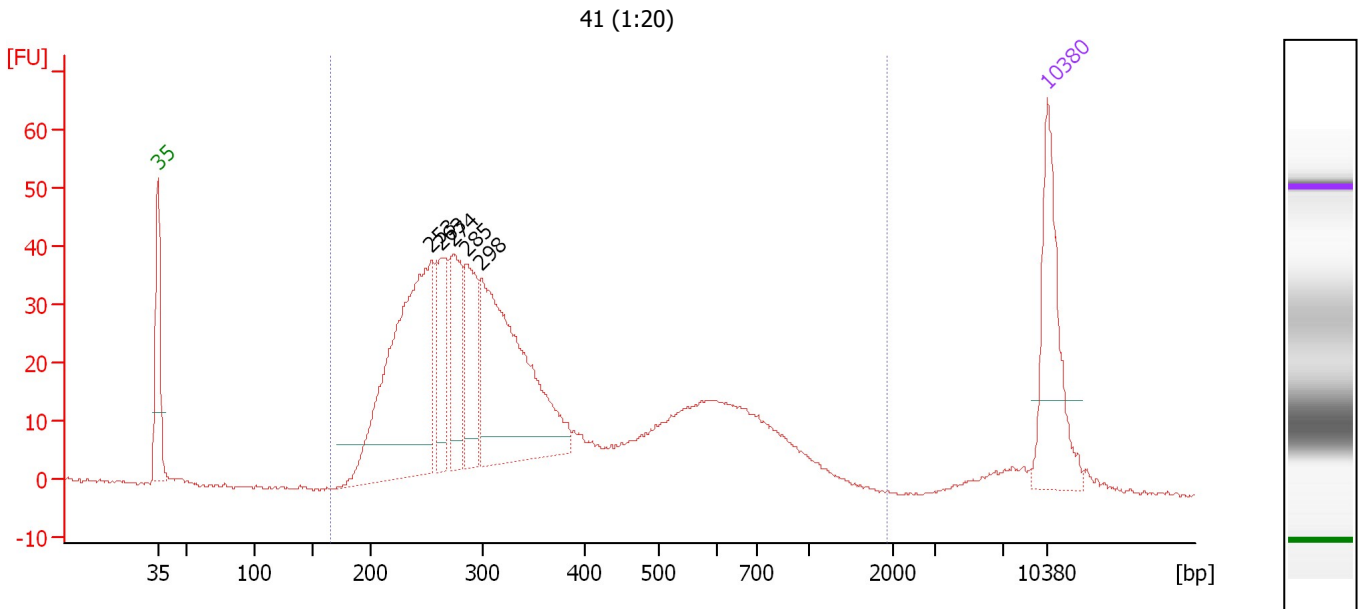

Overall Results for sample 8 : 41 (1:20)

Number of peaks found: 5 Corr. Area 1: 949.6
 Noise: 0.3

Peak table for sample 8 : 41 (1:20)

Peak	Size [bp]	Conc. [pg/μl]	Molarity [pmol/l]	Observations	Aligned Migration Time [s]
1	35	125.00	5,411.3	Lower Marker	43.00
2	253	306.94	1,835.2		64.46
3	263	67.74	390.9		65.27
4	274	79.68	440.7		66.29
5	285	82.26	436.9		67.30
6	298	249.00	1,264.9		68.45
7	10,380	75.00	10.9	Upper Marker	113.00

Region table for sample 8 : 41 (1:20)

From [bp]	Average Size [bp]	To [bp]	Corr. Area	% of Total	Size distribution in CV [%]	Conc. [pg/μl]	Molarity [pmol/l]	Color
166	401	1,950	949.6	96	54.4	1,205.83	5,853.0	Blue

Assay Class: High Sensitivity DNA Assay
 Data Path: C:\...ents and Settings\Bioanalyzer\2015-02-02\2015-02-02_004.xad

Created: 2/2/2015 1:20:50 PM
 Modified: 2/2/2015 2:04:24 PM

Electropherogram Summary Continued ...

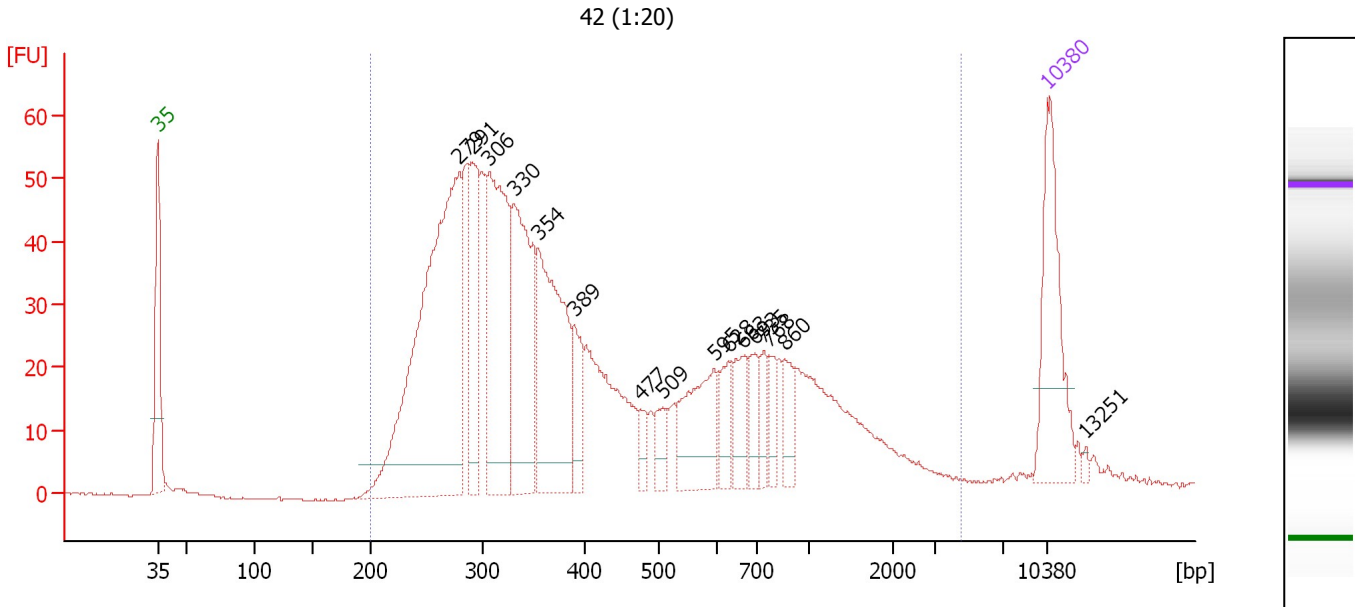

Overall Results for sample 9 : 42 (1:20)

Number of peaks found: 16 Corr. Area 1: 1,314.3
 Noise: 0.1

Peak table for sample 9 : 42 (1:20)

Peak	Size [bp]	Conc. [pg/μl]	Molarity [pmol/l]	Observations	Aligned Migration Time [s]
1	35	125.00	5,411.3	Lower Marker	43.00
2	279	414.97	2,253.4		66.74
3	291	86.97	452.9		67.80
4	306	190.56	944.6		69.06
5	330	156.42	717.4		71.05
6	354	169.88	727.5		72.94
7	389	37.20	145.0		75.75
8	477	13.52	43.0		81.03
9	509	17.90	53.3		82.77
10	595	68.58	174.6		86.79
11	628	25.10	60.5		87.91
12	663	29.31	67.0		89.02
13	693	21.81	47.7		89.99
14	735	17.47	36.0		90.67
15	768	16.83	33.2		91.10
16	860	22.13	39.0		92.31
17	10,380	75.00	10.9	Upper Marker	113.00
18	13,251	0.00	0.0		116.00

Region table for sample 9 : 42 (1:20)

From [bp]	Average Size [bp]	To [bp]	Corr. Area	% of Total	Size distribution in CV [%]	Conc. [pg/μl]	Molarity [pmol/l]	Color
200	541	4,543	1,314.3	98	84.5	1,720.18	7,257.4	Blue

Assay Class: High Sensitivity DNA Assay
 Data Path: C:\...ents and Settings\Bioanalyzer\2015-02-02\2015-02-02_004.xad

Created: 2/2/2015 1:20:50 PM
 Modified: 2/2/2015 2:04:24 PM

Electropherogram Summary Continued ...

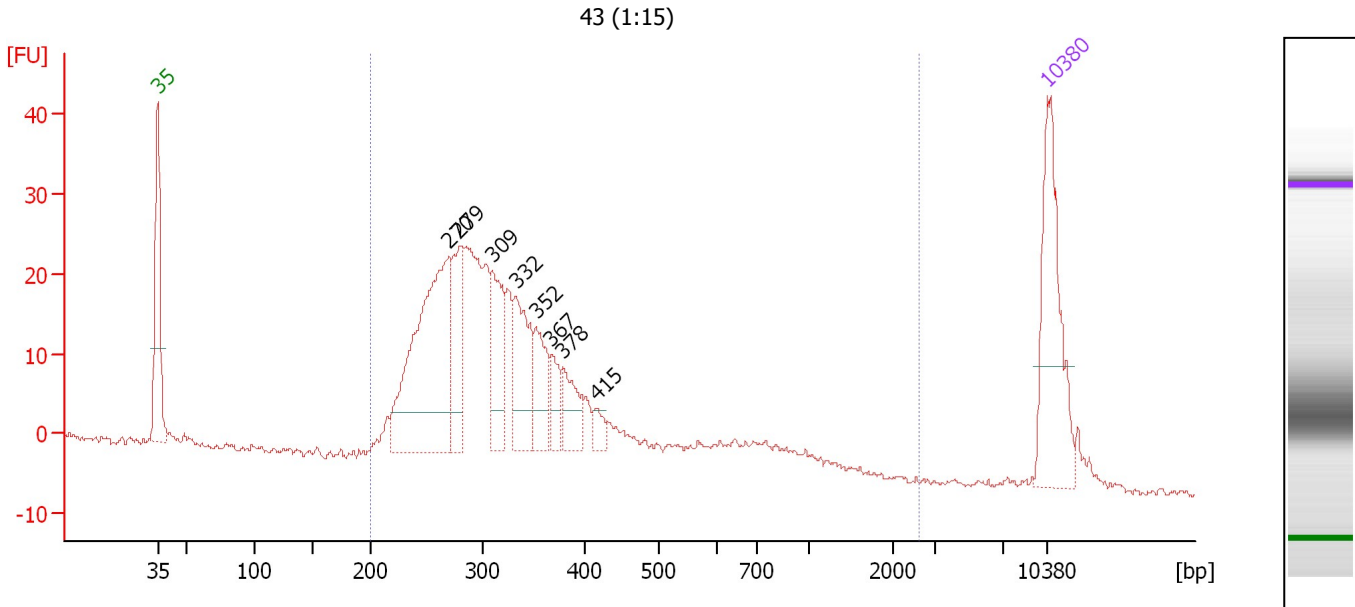

Overall Results for sample 10 : 43 (1:15)

Number of peaks found: 8 Corr. Area 1: 475.1
 Noise: 0.4

Peak table for sample 10 : 43 (1:15)

Peak	Size [bp]	Conc. [pg/μl]	Molarity [pmol/l]	Observations	Aligned Migration Time [s]
1	35	125.00	5,411.3	Lower Marker	43.00
2	270	203.79	1,143.9		65.93
3	279	60.70	329.4		66.75
4	309	58.16	285.2		69.33
5	332	62.34	284.6		71.17
6	352	38.69	166.6		72.78
7	367	19.78	81.7		73.99
8	378	27.53	110.4		74.87
9	415	9.96	36.4		77.49
10	10,380	75.00	10.9	Upper Marker	113.00

Region table for sample 10 : 43 (1:15)

From [bp]	Average Size [bp]	To [bp]	Corr. Area	% of Total	Size distribution in CV [%]	Conc. [pg/μl]	Molarity [pmol/l]	Color
200	365	2,648	475.1	98	49.9	784.81	3,801.1	Blue

Assay Class: High Sensitivity DNA Assay
 Data Path: C:\...ents and Settings\Bioanalyzer\2015-02-02\2015-02-02_004.xad

Created: 2/2/2015 1:20:50 PM
 Modified: 2/2/2015 2:04:24 PM

Electropherogram Summary Continued ...

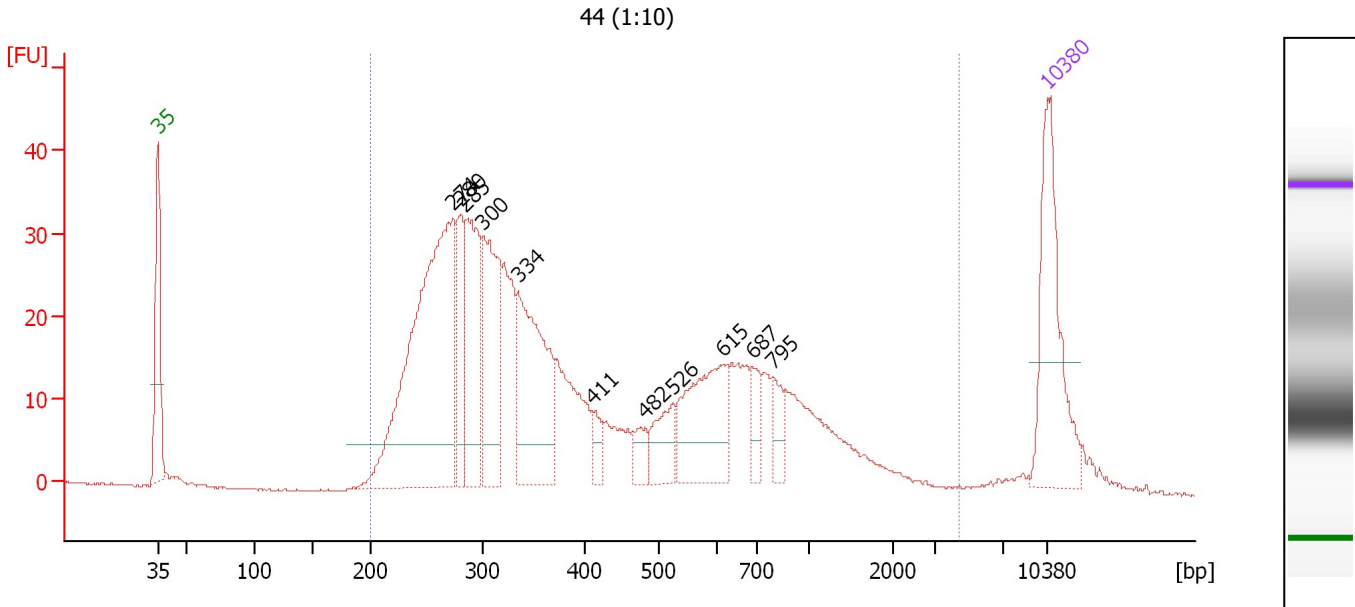

Overall Results for sample 11 : 44 (1:10)

Number of peaks found: 11 Corr. Area 1: 802.9
 Noise: 0.1

Peak table for sample 11 : 44 (1:10)

Peak	Size [bp]	Conc. [pg/μl]	Molarity [pmol/l]	Observations	Aligned Migration Time [s]
1	35	125.00	5,411.3	Lower Marker	43.00
2	274	312.25	1,729.4		66.25
3	280	52.38	283.3		66.84
4	285	100.55	535.4		67.23
5	300	105.23	531.6		68.60
6	334	124.37	563.4		71.38
7	411	13.92	51.3		77.29
8	482	15.12	47.5		81.35
9	526	28.31	81.5		83.59
10	615	78.34	192.9		87.50
11	687	15.49	34.2		89.80
12	795	16.10	30.7		91.46
13	10,380	75.00	10.9	Upper Marker	113.00

Region table for sample 11 : 44 (1:10)

From [bp]	Average Size [bp]	To [bp]	Corr. Area	% of Total	Size distribution in CV [%]	Conc. [pg/μl]	Molarity [pmol/l]	Color
200	510	4,450	802.9	97	78.8	1,236.06	5,365.6	Blue

Assay Class: High Sensitivity DNA Assay
Data Path: C:\...ents and Settings\Bioanalyzer\2015-02-02\2015-02-02_004.xad

Created: 2/2/2015 1:20:50 PM
Modified: 2/2/2015 2:04:24 PM

Gel Image

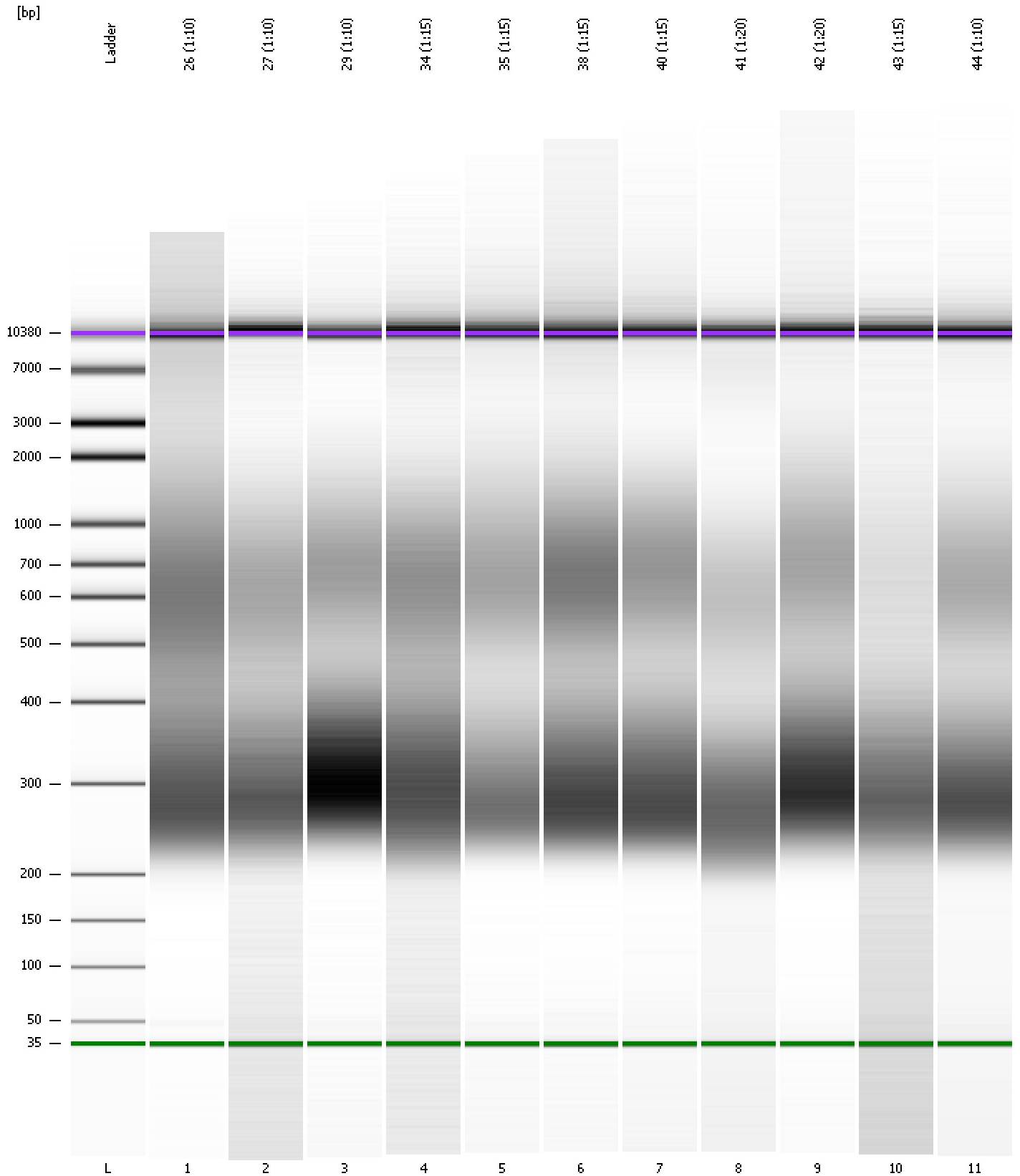

Assay Class: High Sensitivity DNA Assay Created: 2/2/2015 1:20:50 PM
 Data Path: C:\...ents and Settings\Bioanalyzer\2015-02-02\2015-02-02_004.xad Modified: 2/2/2015 2:04:24 PM

Run Logbook

Description	Number	Source	Category	Sub Category	Time	Time Zone	User	Host
Run ended on port 1 (Number of wells acquired: 12)		Instrument	Run		2/2/2015 2:01:17 PM	(GMT --08:00) Pacific Standard Time	UC Davis	D8XSMGH1
Run started on port 1 (File: C:\Documents and Settings\Bioanalyzer\2015-02-02\2015-02-02_004.xad)		Instrument	Run		2/2/2015 1:20:56 PM	(GMT --08:00) Pacific Standard Time	UC Davis	D8XSMGH1
Product Number : G2938B		Instrument	Run		2/2/2015 1:20:56 PM	(GMT --08:00) Pacific Standard Time	UC Davis	D8XSMGH1
Name :		Instrument	Run		2/2/2015 1:20:56 PM	(GMT --08:00) Pacific Standard Time	UC Davis	D8XSMGH1
Vendor : Agilent Technologies		Instrument	Run		2/2/2015 1:20:56 PM	(GMT --08:00) Pacific Standard Time	UC Davis	D8XSMGH1
Serial# : DE13701086		Instrument	Run		2/2/2015 1:20:56 PM	(GMT --08:00) Pacific Standard Time	UC Davis	D8XSMGH1
Firmware : C.01.069		Instrument	Run		2/2/2015 1:20:56 PM	(GMT --08:00) Pacific Standard Time	UC Davis	D8XSMGH1
Cartridge : Electrode		Instrument	Run		2/2/2015 1:20:56 PM	(GMT --08:00) Pacific Standard Time	UC Davis	D8XSMGH1