

Assay Class: High Sensitivity DNA Assay
Data Path: C:\...ents and Settings\Bioanalyzer\2015-03-25\2015-03-25_001.xad

Created: 3/25/2015 2:07:32 PM
Modified: 3/25/2015 2:28:44 PM

Electrophoresis File Run Summary

Instrument Information:

Instrument Name: DE13701086 Firmware: C.01.069
Serial#: DE13701086 Type: G2938B

Assay Information:

Assay Origin Path: C:\Program Files\Agilent\2100 bioanalyzer\2100
expert\assays\dsDNA\High Sensitivity DNA.xsy
Assay Class: High Sensitivity DNA Assay
Version: 1.03
Assay Comments: Copyright © 2003-2010 Agilent Technologies

Chip Information:

Chip Lot #:
Reagent Kit Lot #:
Chip Comments:

JRIAL10 (Tvic)

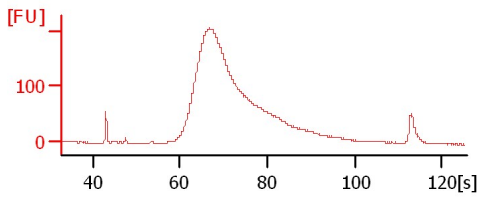

JRIAL11 (Tvic)

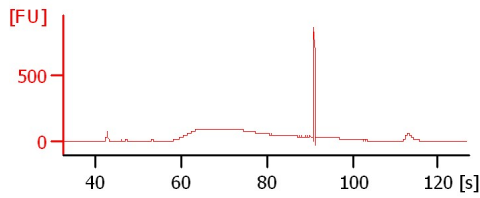

JRIAL12 (To8)

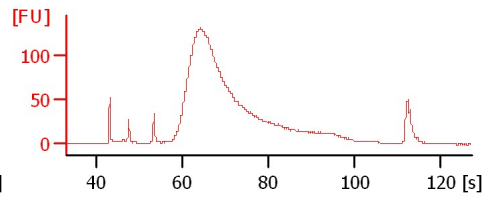

blank

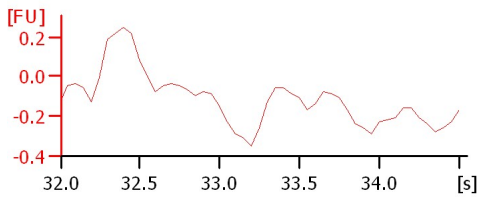

Assay Class: High Sensitivity DNA Assay
 Data Path: C:\...ents and Settings\Bioanalyzer\2015-03-25\2015-03-25_001.xad

Created: 3/25/2015 2:07:32 PM
 Modified: 3/25/2015 2:28:44 PM

Electrophoresis File Run Summary (Chip Summary)

Sample Name	Sample Comment	Rest. Digest	Status	Observation	Result Label	Result Color
JRIAL10 (Tvic)		<input type="checkbox"/>		✓		
JRIAL11 (Tvic)		<input type="checkbox"/>		⚠		
JRIAL12 (To8)		<input type="checkbox"/>		✓		
blank		<input type="checkbox"/>		✗		
sample 5		<input type="checkbox"/>				
sample 6		<input type="checkbox"/>				
sample 7		<input type="checkbox"/>				
sample 8		<input type="checkbox"/>				
sample 9		<input type="checkbox"/>				
sample 10		<input type="checkbox"/>				
sample 11		<input type="checkbox"/>				
Ladder		<input type="checkbox"/>		✓		

Chip Lot #

Reagent Kit Lot #

Chip Comments :

Assay Class: High Sensitivity DNA Assay
Data Path: C:\...ents and Settings\Bioanalyzer\2015-03-25\2015-03-25_001.xad

Created: 3/25/2015 2:07:32 PM
Modified: 3/25/2015 2:28:44 PM

Electrophoresis Assay Details

General Analysis Settings

Number of Available Sample and Ladder Wells (Max.) : 12
Minimum Visible Range [s] : 32
Maximum Visible Range [s] : 138
Start Analysis Time Range [s] : 33
End Analysis Time Range [s] : 137.5
Ladder Concentration [pg/μl] : 1950
Uses Standard Area for Ladder Fragments
Lower Marker Concentration [pg/μl] : 125
Upper Marker Concentration [pg/μl] : 75
Used Upper Marker for Quantitation
Standard Curve Fit is Point to Point
Show Data Aligned to Lower and Upper Marker

Integrator Settings

Integration Start Time [s] : 33.05
Integration End Time [s] : 137
Slope Threshold : 0.8
Height Threshold [FU] : 5
Area Threshold : 0.1
Width Threshold [s] : 0.6
Baseline Plateau [s] : 0.5

Filter Settings

Filter Width [s] : 0.5
Polynomial Order : 4

Ladder

Ladder Peak	Size	Area
1	35	160
2	50	210
3	100	208
4	150	221
5	200	242
6	300	270
7	400	305
8	500	306
9	600	336
10	700	321
11	1000	366
12	2000	413
13	3000	411
14	7000	400
15	10380	214

Assay Class: High Sensitivity DNA Assay
 Data Path: C:\...ents and Settings\Bioanalyzer\2015-03-25\2015-03-25_001.xad

Created: 3/25/2015 2:07:32 PM
 Modified: 3/25/2015 2:28:44 PM

Electropherogram Summary

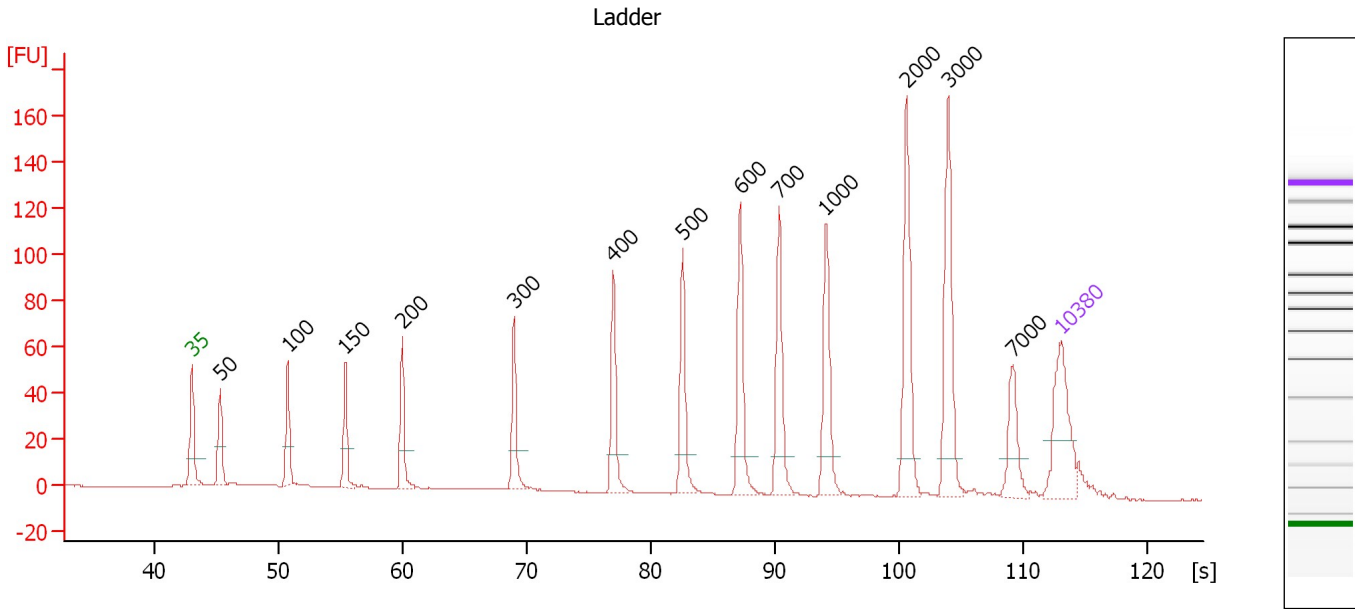

Overall Results for Ladder

Noise: 0.2

Peak table for Ladder

Peak	Size [bp]	Conc. [pg/μl]	Molarity [pmol/l]	Observations	Aligned Migration Time [s]
1	35	125.00	5,411.3	Lower Marker	43.00
2	50	150.00	4,545.5	Ladder Peak	45.25
3	100	150.00	2,272.7	Ladder Peak	50.70
4	150	150.00	1,515.2	Ladder Peak	55.33
5	200	150.00	1,136.4	Ladder Peak	59.92
6	300	150.00	757.6	Ladder Peak	68.91
7	400	150.00	568.2	Ladder Peak	76.92
8	500	150.00	454.5	Ladder Peak	82.50
9	600	150.00	378.8	Ladder Peak	87.13
10	700	150.00	324.7	Ladder Peak	90.29
11	1,000	150.00	227.3	Ladder Peak	94.05
12	2,000	150.00	113.6	Ladder Peak	100.54
13	3,000	150.00	75.8	Ladder Peak	103.91
14	7,000	150.00	32.5	Ladder Peak	109.11
15	10,380	75.00	10.9	Upper Marker	113.00

Assay Class: High Sensitivity DNA Assay
 Data Path: C:\...ents and Settings\Bioanalyzer\2015-03-25\2015-03-25_001.xad

Created: 3/25/2015 2:07:32 PM
 Modified: 3/25/2015 2:28:44 PM

Electropherogram Summary Continued ...

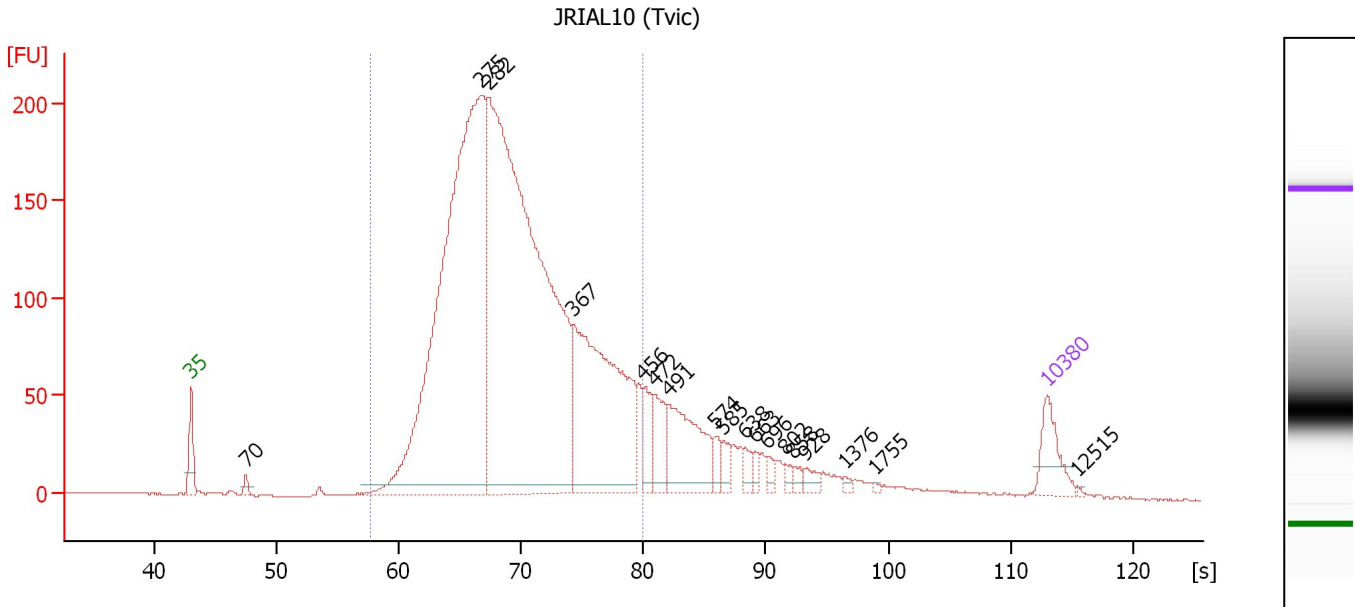

Overall Results for sample 1 : JRIAL10 (Tvic)

Number of peaks found: 18 Corr. Area 1: 3,478.1
 Noise: 0.2

Peak table for sample 1 : JRIAL10 (Tvic)

Peak	Size [bp]	Conc. [pg/μl]	Molarity [pmol/l]	Observations	Aligned Migration Time [s]
1	35	125.00	5,411.3	Lower Marker	43.00
2	70	20.51	441.2		47.48
3	275	2,210.93	12,179.0		66.67
4	282	2,559.02	13,731.0		67.33
5	367	771.98	3,188.2		74.27
6	456	81.38	270.7		80.02
7	472	97.44	312.7		80.94
8	491	252.85	780.3		82.00
9	574	31.60	83.5		85.90
10	585	31.86	82.5		86.43
11	638	23.72	56.4		88.32
12	663	19.60	44.8		89.11
13	696	19.06	41.5		90.16
14	802	13.45	25.4		91.57
15	858	15.16	26.8		92.27
16	928	20.32	33.2		93.15
17	1,376	7.27	8.0		96.49
18	1,755	3.37	2.9		98.95
19	10,380	75.00	10.9	Upper Marker	113.00
20	12,515	0.00	0.0		115.46

Region table for sample 1 : JRIAL10 (Tvic)

From [bp]	Average Size [bp]	To [bp]	Corr. Area	Molarity [pmol/l]	% of Total	Size distribution in CV [%]	Conc. [pg/μl]	Color
175	307	453	3,478.1	28,347.2	84	18.5	5,506.29	Blue

Assay Class: High Sensitivity DNA Assay
 Data Path: C:\...ents and Settings\Bioanalyzer\2015-03-25\2015-03-25_001.xad

Created: 3/25/2015 2:07:32 PM
 Modified: 3/25/2015 2:28:44 PM

Electropherogram Summary Continued ...

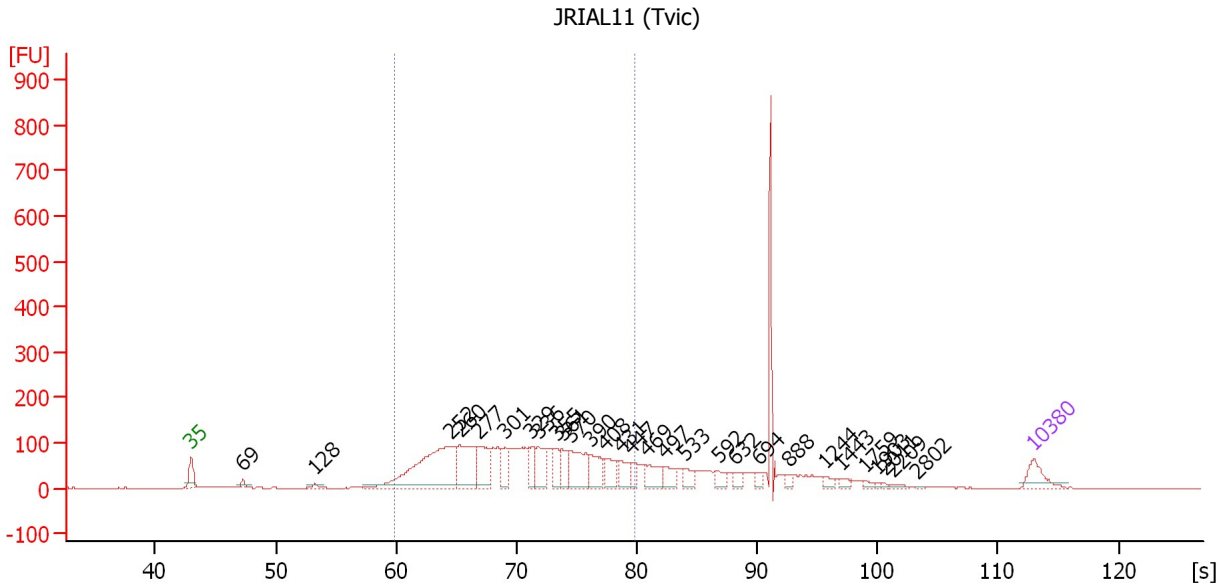

Overall Results for sample 2 : JRIAL11 (Tvic)

Number of peaks found: 29 Corr. Area 1: 2,347.7
 Noise: 0.2

Peak table for sample 2 : JRIAL11 (Tvic)

Peak	Size [bp]	Conc. [pg/μl]	Molarity [pmol/l]	Observations	Aligned Migration Time [s]
1	35	125.00	5,411.3	Lower Marker	43.00
2	69	26.92	594.7		47.27
3	128	13.85	164.0		53.29
4	252	742.62	4,464.7		64.60
5	260	313.82	1,829.2		65.31
6	277	211.65	1,156.6		66.87
7	301	98.14	493.8		69.01
8	329	92.90	427.9		71.23
9	336	138.60	624.7		71.81
10	355	90.19	384.8		73.32
11	361	104.72	439.3		73.81
12	370	208.29	852.7		74.53
13	390	125.19	486.2		76.13
14	408	102.08	378.9		77.38
15	431	76.08	267.7		78.62
16	447	46.43	157.6		79.51
17	469	101.15	326.9		80.76
18	497	74.49	227.2		82.32
19	533	58.44	166.2		84.01
20	592	47.92	122.6		86.77
21	632	35.98	86.2		88.15
22	694	28.41	62.0		90.11
23	888	22.26	38.0		92.65
24	1,244	20.01	24.4		95.63
25	1,443	19.74	20.7		96.92

Assay Class: High Sensitivity DNA Assay
 Data Path: C:\...ents and Settings\Bioanalyzer\2015-03-25\2015-03-25_001.xad

Created: 3/25/2015 2:07:32 PM
 Modified: 3/25/2015 2:28:44 PM

Electropherogram Summary Continued ...

... Peak table for sample 2 : JRIAL11 (Tvic)

Peak	Size [bp]	Conc. [pg/μl]	Molarity [pmol/l]	Observations	Aligned Migration Time [s]
26	1,759	13.07	11.3		98.97
27	1,903	6.14	4.9		99.91
28	2,011	5.35	4.0		100.58
29	2,209	10.41	7.1		101.24
30	2,802	3.28	1.8		103.25
31	10,380	75.00	10.9	Upper Marker	113.00

Region table for sample 2 : JRIAL11 (Tvic)

From [bp]	Average Size [bp]	To [bp]	Corr. Area	Molarity [pmol/l]	% of Total	Size distribution in CV [%]	Conc. [pg/μl]	Color
200	317	453	2,347.7	14,625.1	67	20.2	2,891.24	

Assay Class: High Sensitivity DNA Assay
Data Path: C:\...ents and Settings\Bioanalyzer\2015-03-25\2015-03-25_001.xad

Created: 3/25/2015 2:07:32 PM
Modified: 3/25/2015 2:28:44 PM

Gel Image

Assay Class: High Sensitivity DNA Assay
 Data Path: C:\...ents and Settings\Bioanalyzer\2015-03-25\2015-03-25_001.xad

Created: 3/25/2015 2:07:32 PM
 Modified: 3/25/2015 2:28:44 PM

Run Logbook

Description	Number	Source	Category	Sub Category	Time	Time Zone	User	Host
Run aborted on port 1		Instrument	Run		3/25/2015 2:26:53 PM	(GMT --07:00) Pacific Standard Time	UC Davis	D8XSMGH1
Instrument error occurred on port 1, Optical signal too high (1605h)	559	Instrument	Run	Sample 2	3/25/2015 2:22:21 PM	(GMT --07:00) Pacific Standard Time	UC Davis	D8XSMGH1
Run started on port 1 (File: C:\Documents and Settings\Bioanalyzer\2015-03-25\2015-03-25_001.xad)		Instrument	Run		3/25/2015 2:07:38 PM	(GMT --07:00) Pacific Standard Time	UC Davis	D8XSMGH1
Product Number : G2938B		Instrument	Run		3/25/2015 2:07:38 PM	(GMT --07:00) Pacific Standard Time	UC Davis	D8XSMGH1
Name :		Instrument	Run		3/25/2015 2:07:38 PM	(GMT --07:00) Pacific Standard Time	UC Davis	D8XSMGH1
Vendor : Agilent Technologies		Instrument	Run		3/25/2015 2:07:38 PM	(GMT --07:00) Pacific Standard Time	UC Davis	D8XSMGH1
Serial# : DE13701086		Instrument	Run		3/25/2015 2:07:38 PM	(GMT --07:00) Pacific Standard Time	UC Davis	D8XSMGH1
Firmware : C.01.069		Instrument	Run		3/25/2015 2:07:38 PM	(GMT --07:00) Pacific Standard Time	UC Davis	D8XSMGH1
Cartridge : Electrode		Instrument	Run		3/25/2015 2:07:38 PM	(GMT --07:00) Pacific Standard Time	UC Davis	D8XSMGH1