

Assay Class: High Sensitivity DNA Assay  
Data Path: C:\...ents and Settings\Bioanalyzer\2015-03-30\2015-03-30\_001.xad

Created: 3/30/2015 11:49:08 AM  
Modified: 3/30/2015 12:19:03 PM

### Electrophoresis File Run Summary

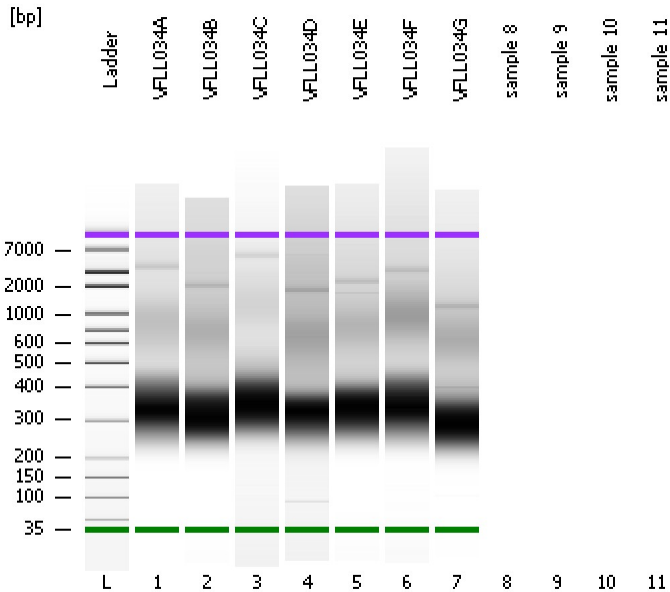

#### Instrument Information:

Instrument Name: DE13701086      Firmware: C.01.069  
Serial#: DE13701086      Type: G2938B

#### Assay Information:

Assay Origin Path: C:\Program Files\Agilent\2100 bioanalyzer\2100 expert\assays\dsDNA\High Sensitivity DNA.xsy  
Assay Class: High Sensitivity DNA Assay  
Version: 1.03  
Assay Comments: Copyright © 2003-2010 Agilent Technologies

#### Chip Information:

Chip Lot #:   
Reagent Kit Lot #:   
Chip Comments:

VFLLO34A

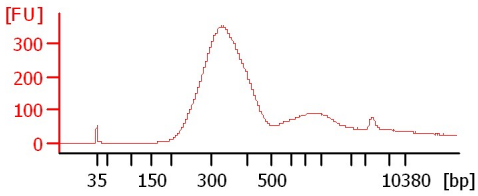

VFLLO34B

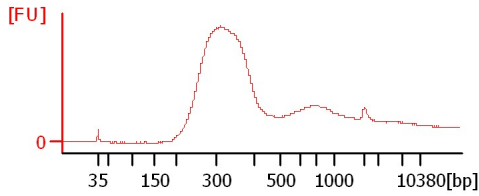

VFLLO34C

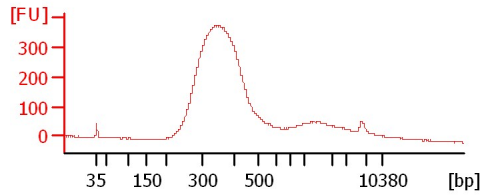

VFLLO34D

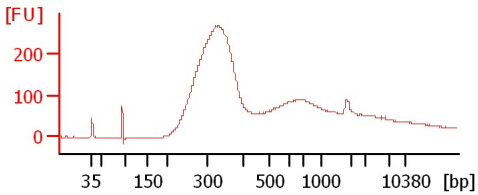

VFLLO34E

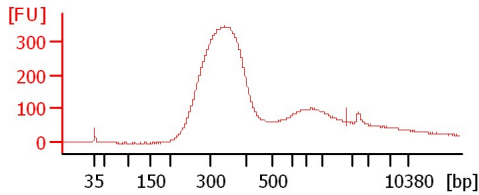

VFLLO34F

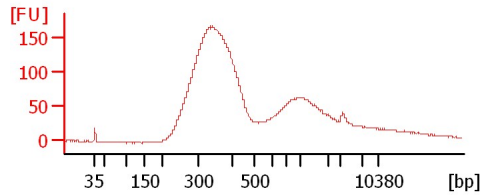

VFLLO34G

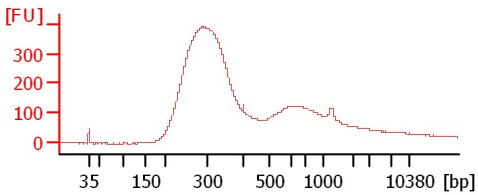

Assay Class: High Sensitivity DNA Assay  
Data Path: C:\...ents and Settings\Bioanalyzer\2015-03-30\2015-03-30\_001.xad

Created: 3/30/2015 11:49:08 AM  
Modified: 3/30/2015 12:19:03 PM

**Electrophoresis File Run Summary (Chip Summary)**

Sample Name	Sample Comment	Rest. Digest	Status	Observation	Result Label	Result Color
VFLL034A		<input type="checkbox"/>	✓			
VFLL034B		<input type="checkbox"/>	✓			
VFLL034C		<input type="checkbox"/>	✓			
VFLL034D		<input type="checkbox"/>	✓			
VFLL034E		<input type="checkbox"/>	✓			
VFLL034F		<input type="checkbox"/>	✓			
VFLL034G		<input type="checkbox"/>	✓			
sample 8		<input type="checkbox"/>				
sample 9		<input type="checkbox"/>				
sample 10		<input type="checkbox"/>				
sample 11		<input type="checkbox"/>				
Ladder		<input type="checkbox"/>	✓			

**Chip Lot #**

**Reagent Kit Lot #**

**Chip Comments :**

Assay Class: High Sensitivity DNA Assay  
Data Path: C:\...ents and Settings\Bioanalyzer\2015-03-30\2015-03-30\_001.xad

Created: 3/30/2015 11:49:08 AM  
Modified: 3/30/2015 12:19:03 PM

**Electrophoresis Assay Details**

**General Analysis Settings**

Number of Available Sample and Ladder Wells (Max.) : 12  
Minimum Visible Range [s] : 32  
Maximum Visible Range [s] : 138  
Start Analysis Time Range [s] : 33  
End Analysis Time Range [s] : 137.5  
Ladder Concentration [pg/μl] : 1950  
Uses Standard Area for Ladder Fragments  
Lower Marker Concentration [pg/μl] : 125  
Upper Marker Concentration [pg/μl] : 75  
Used Upper Marker for Quantitation  
Standard Curve Fit is Point to Point  
Show Data Aligned to Lower and Upper Marker

**Integrator Settings**

Integration Start Time [s] : 33.05  
Integration End Time [s] : 137  
Slope Threshold : 0.8  
Height Threshold [FU] : 5  
Area Threshold : 0.1  
Width Threshold [s] : 0.6  
Baseline Plateau [s] : 0.5

**Filter Settings**

Filter Width [s] : 0.5  
Polynomial Order : 4

**Ladder**

Ladder Peak	Size	Area
1	35	160
2	50	210
3	100	208
4	150	221
5	200	242
6	300	270
7	400	305
8	500	306
9	600	336
10	700	321
11	1000	366
12	2000	413
13	3000	411
14	7000	400
15	10380	214

Assay Class: High Sensitivity DNA Assay  
 Data Path: C:\...ents and Settings\Bioanalyzer\2015-03-30\2015-03-30\_001.xad

Created: 3/30/2015 11:49:08 AM  
 Modified: 3/30/2015 12:19:03 PM

**Electropherogram Summary**

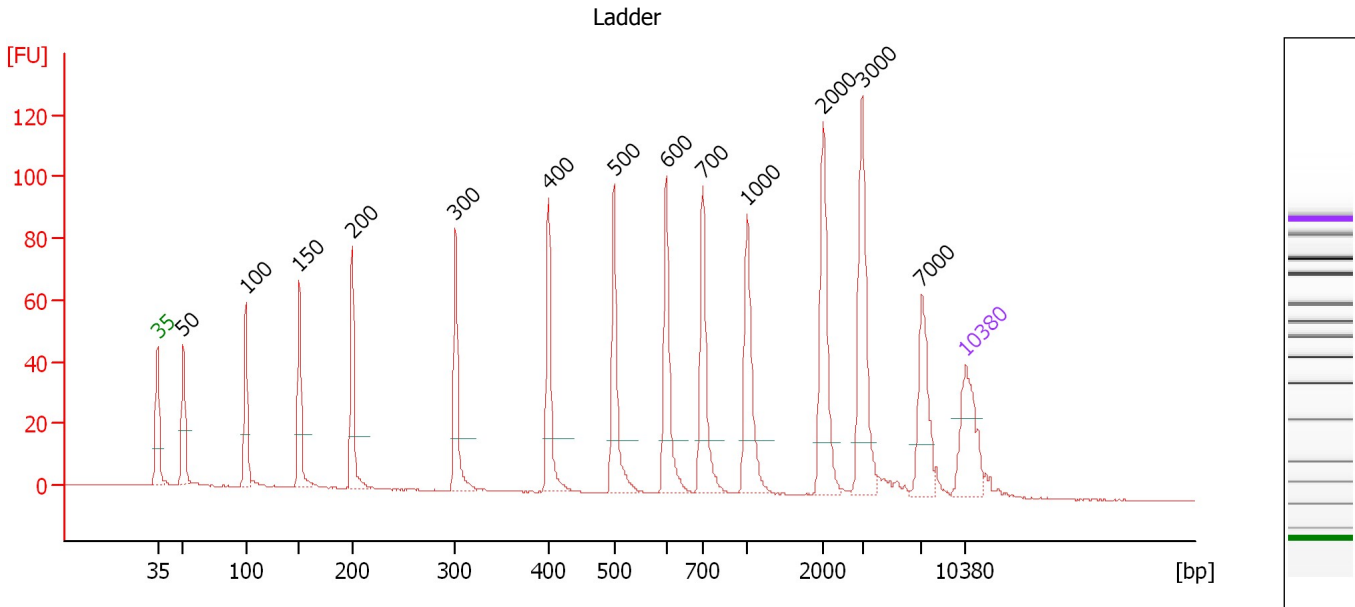

**Overall Results for Ladder**

Noise: 0.1

**Peak table for Ladder**

Peak	Size [bp]	Conc. [pg/μl]	Molarity [pmol/l]	Observations	Aligned Migration Time [s]
1	35	125.00	5,411.3	Lower Marker	43.00
2	50	150.00	4,545.5	Ladder Peak	45.23
3	100	150.00	2,272.7	Ladder Peak	50.65
4	150	150.00	1,515.2	Ladder Peak	55.30
5	200	150.00	1,136.4	Ladder Peak	59.86
6	300	150.00	757.6	Ladder Peak	68.83
7	400	150.00	568.2	Ladder Peak	76.91
8	500	150.00	454.5	Ladder Peak	82.56
9	600	150.00	378.8	Ladder Peak	87.07
10	700	150.00	324.7	Ladder Peak	90.25
11	1,000	150.00	227.3	Ladder Peak	94.10
12	2,000	150.00	113.6	Ladder Peak	100.70
13	3,000	150.00	75.8	Ladder Peak	104.07
14	7,000	150.00	32.5	Ladder Peak	109.25
15	10,380	75.00	10.9	Upper Marker	113.00

Assay Class: High Sensitivity DNA Assay  
 Data Path: C:\...ents and Settings\Bioanalyzer\2015-03-30\2015-03-30\_001.xad

Created: 3/30/2015 11:49:08 AM  
 Modified: 3/30/2015 12:19:03 PM

**Electropherogram Summary Continued ...**

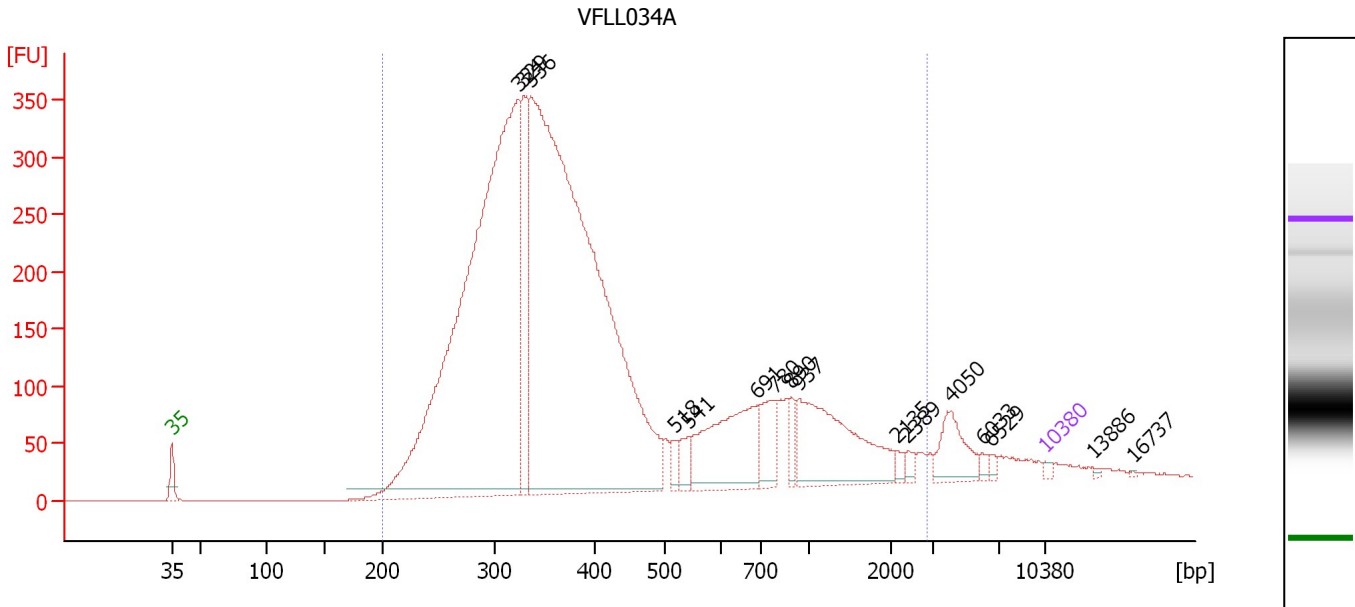

**Overall Results for sample 1 : VFL034A**

Number of peaks found: 16      Corr. Area 1: 7,446.5  
 Noise: 0.1

**Peak table for sample 1 : VFL034A**

Peak	Size [bp]	Conc. [pg/μl]	Molarity [pmol/l]	Observations	Aligned Migration Time [s]
1	35	125.00	5,411.3	Lower Marker	43.00
2	324	28,445.07	133,122.3		70.75
3	329	3,318.91	15,282.4		71.18
4	336	33,322.49	150,293.3		71.74
5	518	310.70	909.0		83.37
6	541	536.74	1,504.2		84.39
7	691	3,462.06	7,596.2		89.95
8	780	1,210.87	2,352.3		91.28
9	890	411.01	699.7		92.69
10	937	3,838.84	6,209.6		93.29
11	2,135	149.69	106.2		101.16
12	2,389	186.66	118.4		102.01
13	4,050	1,045.61	391.1		105.43
14	6,033	121.05	30.4		108.00
15	6,529	106.43	24.7		108.64
16	10,380	75.00	10.9	Upper Marker	113.00
17	13,886	0.00	0.0		116.89
18	16,737	0.00	0.0		120.06

**Region table for sample 1 : VFL034A**

From [bp]	Average Size [bp]	To [bp]	Corr. Area	Molarity [pmol/l]	% of Total	Size distribution in CV [%]	Conc. [pg/μl]	Color
200	484	2,859	7,446.5	312,058.8	96	76.9	73,691.09	Blue

Assay Class: High Sensitivity DNA Assay  
 Data Path: C:\...ents and Settings\Bioanalyzer\2015-03-30\2015-03-30\_001.xad

Created: 3/30/2015 11:49:08 AM  
 Modified: 3/30/2015 12:19:03 PM

**Electropherogram Summary Continued ...**

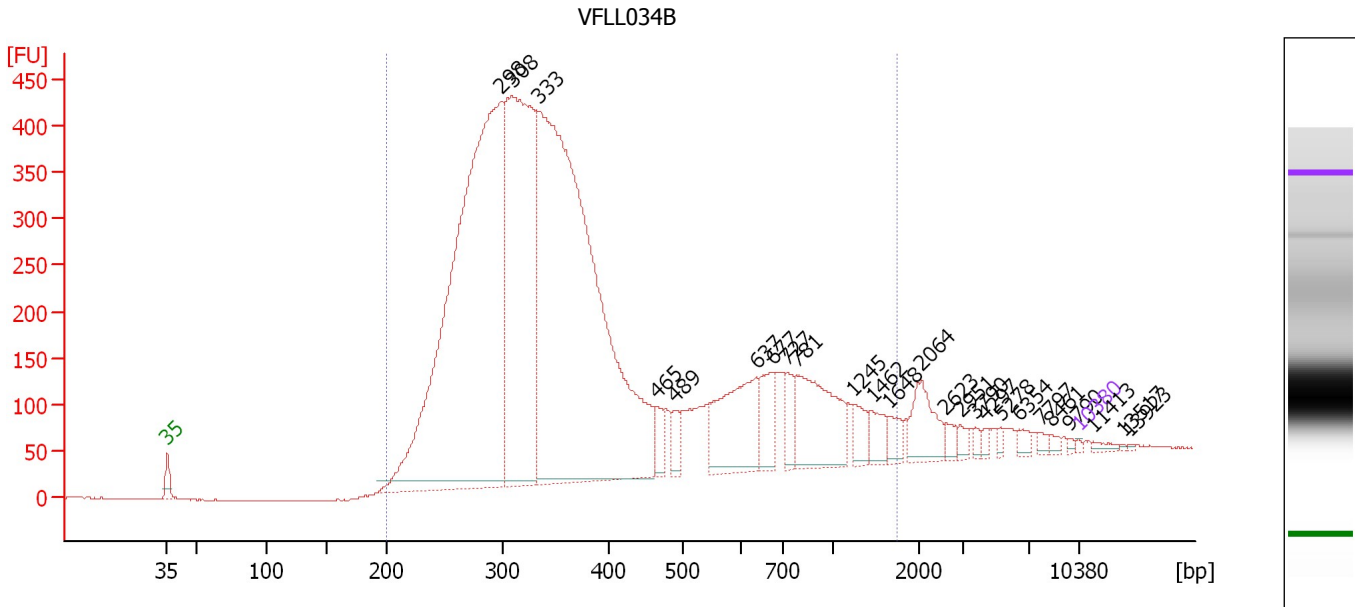

**Overall Results for sample 2 : VFL034B**

Number of peaks found: 25                      Corr. Area 1: 9,597.5  
 Noise: 0.6

**Peak table for sample 2 : VFL034B**

Peak	Size [bp]	Conc. [pg/μl]	Molarity [pmol/l]	Observations	Aligned Migration Time [s]
1	35	125.00	5,411.3	Lower Marker	43.00
2	298	51,813.00	263,578.1		68.64
3	308	27,503.64	135,187.4		69.50
4	333	52,074.64	237,219.3		71.47
5	465	1,104.55	3,601.9		80.56
6	489	965.06	2,988.6		81.95
7	637	5,717.25	13,590.5		88.26
8	677	2,013.88	4,505.1		89.53
9	727	1,334.38	2,782.0		90.60
10	781	5,423.63	10,521.5		91.29
11	1,245	1,029.83	1,253.5		95.72
12	1,462	1,024.51	1,061.8		97.15
13	1,648	708.63	651.5		98.38
14	2,064	2,066.11	1,516.5		100.92
15	2,623	431.22	249.1		102.80
16	2,951	346.42	177.9		103.91
17	3,790	211.03	84.4		105.09
18	4,297	249.33	87.9		105.75
19	5,278	187.86	53.9		107.02
20	6,354	366.94	87.5		108.41
21	7,797	218.00	42.4		110.13
22	8,461	186.83	33.5		110.87
23	9,790	99.41	15.4		112.34
24	10,380	75.00	10.9	Upper Marker	113.00
25	11,413	0.00	0.0		114.15

Assay Class: High Sensitivity DNA Assay  
Data Path: C:\...ents and Settings\Bioanalyzer\2015-03-30\2015-03-30\_001.xad

Created: 3/30/2015 11:49:08 AM  
Modified: 3/30/2015 12:19:03 PM

**Electropherogram Summary Continued ...****... Peak table for sample 2 : VFLLO34B**

Peak	Size [bp]	Conc. [pg/ $\mu$ l]	Molarity [pmol/l]	Observations	Aligned Migration Time [s]
26	13,517	0.00	0.0		116.48
27	13,923	0.00	0.0		116.93

**Region table for sample 2 : VFLLO34B**

From [bp]	Average Size [bp]	To [bp]	Corr. Area	Molarity [pmol/l]	% of Total	Size distribution in CV [%]	Conc. [pg/ $\mu$ l]	Color
200	430	1,743	9,597.5	662,701.4	95	58.8	149,140.08	

Assay Class: High Sensitivity DNA Assay  
 Data Path: C:\...ents and Settings\Bioanalyzer\2015-03-30\2015-03-30\_001.xad

Created: 3/30/2015 11:49:08 AM  
 Modified: 3/30/2015 12:19:03 PM

**Electropherogram Summary Continued ...**

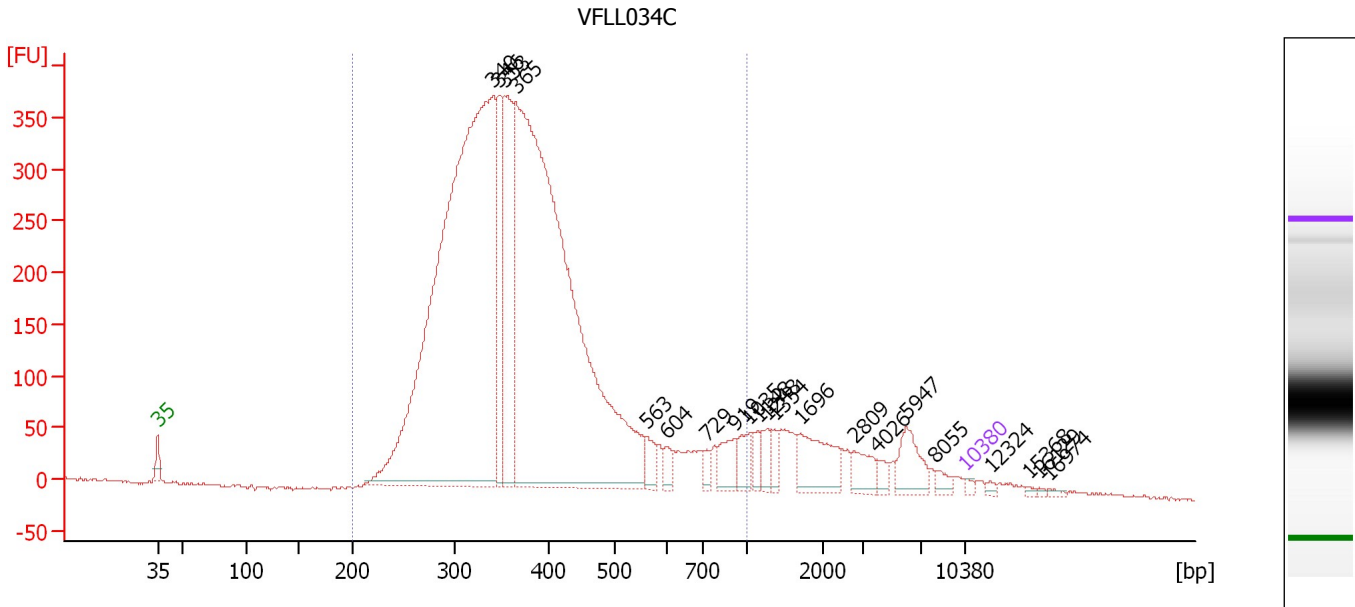

**Overall Results for sample 3 : VFL034C**

Number of peaks found: 21                      Corr. Area 1: 7,446.0  
 Noise: 1.3

**Peak table for sample 3 : VFL034C**

Peak	Size [bp]	Conc. [pg/μl]	Molarity [pmol/l]	Observations	Aligned Migration Time [s]
1	35	125.00	5,411.3	Lower Marker	43.00
2	340	29,670.59	132,328.9		72.04
3	346	3,222.33	14,106.0		72.56
4	353	4,857.15	20,876.9		73.07
5	365	28,404.76	118,003.4		74.06
6	563	484.92	1,304.4		85.41
7	604	278.82	699.5		87.20
8	729	267.93	557.1		90.62
9	919	724.49	1,194.5		93.06
10	1,035	550.54	806.3		94.33
11	1,148	327.85	432.6		95.08
12	1,248	420.50	510.6		95.73
13	1,354	305.33	341.6		96.44
14	1,696	1,391.49	1,243.4		98.69
15	2,809	551.24	297.3		103.43
16	4,026	236.47	89.0		105.40
17	5,947	866.54	220.8		107.89
18	8,055	198.11	37.3		110.42
19	10,380	75.00	10.9	Upper Marker	113.00
20	12,324	0.00	0.0		115.16
21	15,368	0.00	0.0		118.54
22	16,129	0.00	0.0		119.38
23	16,974	0.00	0.0		120.32



Assay Class: High Sensitivity DNA Assay  
Data Path: C:\...ents and Settings\Bioanalyzer\2015-03-30\2015-03-30\_001.xad

Created: 3/30/2015 11:49:08 AM  
Modified: 3/30/2015 12:19:03 PM

**Electropherogram Summary Continued ...****... Region table for sample 3 : VFLL034C**

<b>From [bp]</b>	<b>Average Size [bp]</b>	<b>To [bp]</b>	<b>Corr. Area</b>	<b>Molarity [pmol/l]</b>	<b>% of Total</b>	<b>Size distribution in CV [%]</b>	<b>Conc. [pg/μl]</b>	<b>Co lor</b>
200	388	1,000	7,446.0	300,870.4	89	31.2	70,453.04	■

Assay Class: High Sensitivity DNA Assay  
 Data Path: C:\...ents and Settings\Bioanalyzer\2015-03-30\2015-03-30\_001.xad

Created: 3/30/2015 11:49:08 AM  
 Modified: 3/30/2015 12:19:03 PM

**Electropherogram Summary Continued ...**

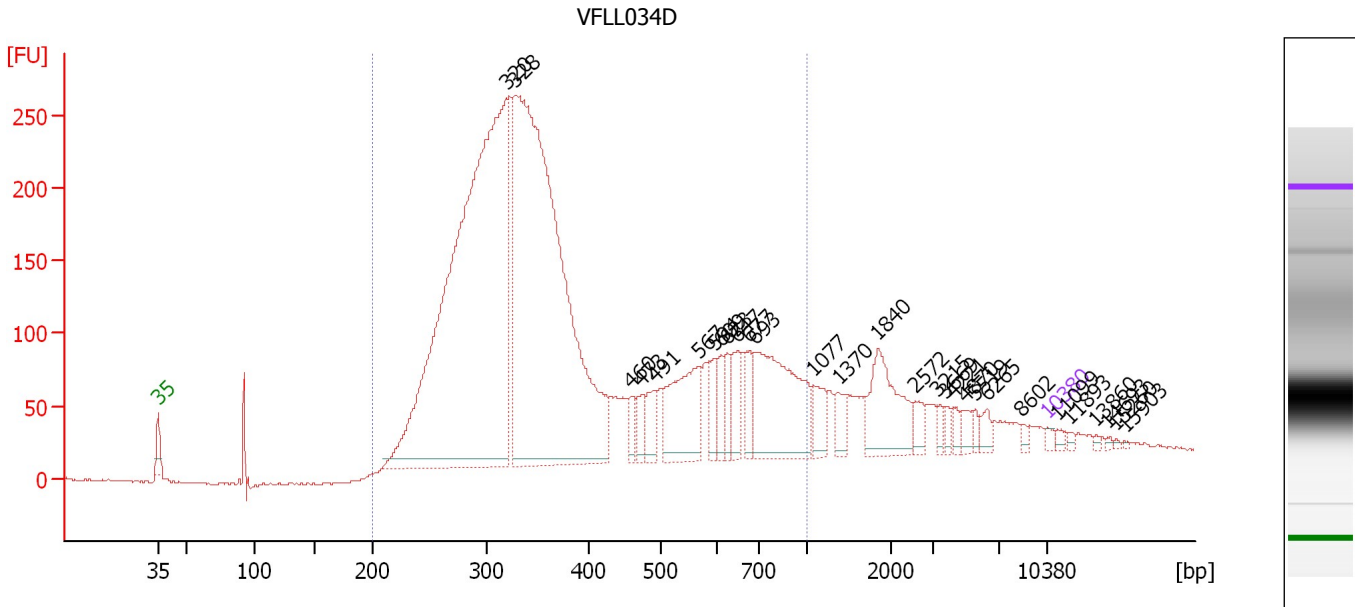

**Overall Results for sample 4 : VFL034D**

Number of peaks found: 29                      Corr. Area 1: 5,234.9  
 Noise: 0.7

**Peak table for sample 4 : VFL034D**

Peak	Size [bp]	Conc. [pg/μl]	Molarity [pmol/l]	Observations	Aligned Migration Time [s]
1	35	125.00	5,411.3	Lower Marker	43.00
2	320	18,825.62	89,235.1		70.42
3	328	16,673.28	76,905.5		71.13
4	460	293.27	966.3		80.29
5	473	383.57	1,228.2		81.04
6	491	490.28	1,512.8		82.05
7	567	1,780.21	4,757.5		85.58
8	594	461.61	1,177.6		86.80
9	609	384.29	956.8		87.34
10	623	391.44	951.9		87.81
11	647	552.49	1,294.1		88.56
12	677	400.03	895.0		89.53
13	693	2,866.90	6,267.8		90.03
14	1,077	477.98	672.4		94.61
15	1,370	297.03	328.6		96.54
16	1,840	1,330.88	1,095.7		99.65
17	2,572	244.28	143.9		102.63
18	3,215	119.97	56.5		104.35
19	3,669	125.66	51.9		104.94
20	4,221	136.28	48.9		105.65
21	4,870	177.02	55.1		106.49
22	5,519	100.08	27.5		107.33
23	6,265	166.97	40.4		108.30
24	8,602	67.10	11.8		111.03
25	10,380	75.00	10.9	Upper Marker	113.00

Assay Class: High Sensitivity DNA Assay  
 Data Path: C:\...ents and Settings\Bioanalyzer\2015-03-30\2015-03-30\_001.xad

Created: 3/30/2015 11:49:08 AM  
 Modified: 3/30/2015 12:19:03 PM

### Electropherogram Summary Continued ...

#### ... Peak table for sample 4 : VFLLO34D

Peak	Size [bp]	Conc. [pg/μl]	Molarity [pmol/l]	Observations	Aligned Migration Time [s]
26	11,099	0.00	0.0		113.80
27	11,893	0.00	0.0		114.68
28	13,860	0.00	0.0		116.86
29	14,693	0.00	0.0		117.79
30	15,260	0.00	0.0		118.42
31	15,903	0.00	0.0		119.13

#### Region table for sample 4 : VFLLO34D

From [bp]	Average Size [bp]	To [bp]	Corr. Area	Molarity [pmol/l]	% of Total	Size distribution in CV [%]	Conc. [pg/μl]	Color
200	408	1,000	5,234.9	207,699.8	86	40.3	47,585.90	

Assay Class: High Sensitivity DNA Assay  
 Data Path: C:\...ents and Settings\Bioanalyzer\2015-03-30\2015-03-30\_001.xad

Created: 3/30/2015 11:49:08 AM  
 Modified: 3/30/2015 12:19:03 PM

**Electropherogram Summary Continued ...**

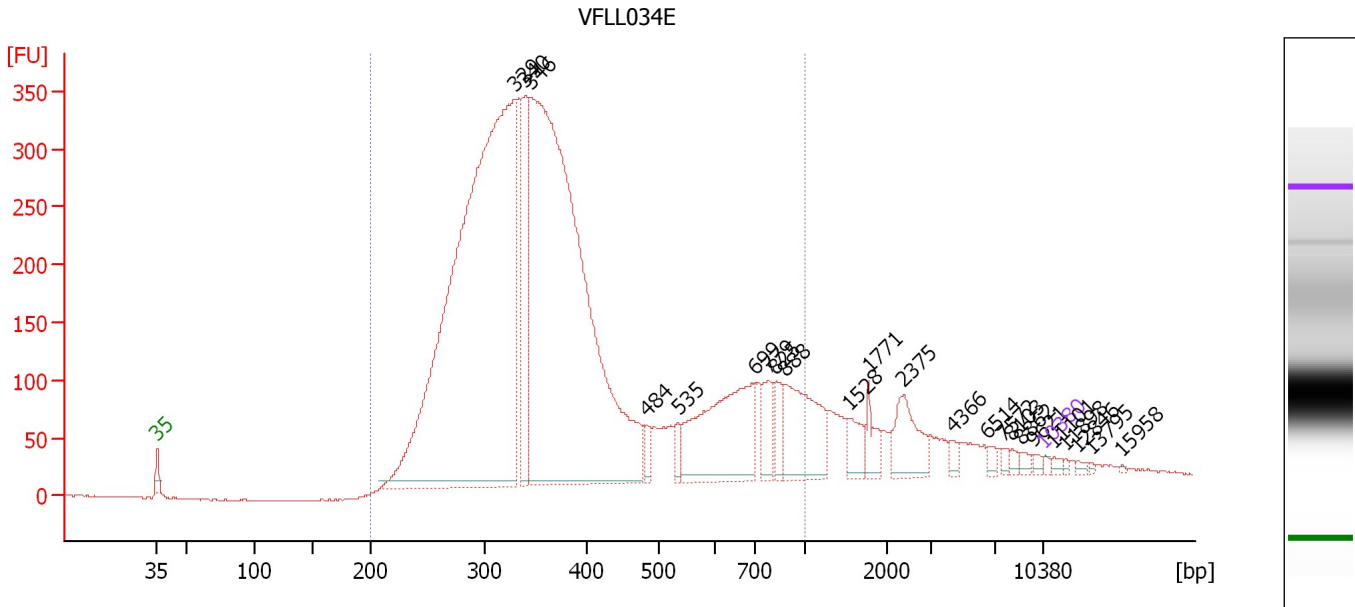

**Overall Results for sample 5 : VFLLO34E**

Number of peaks found: 23                      Corr. Area 1: 7,208.2  
 Noise: 0.7

**Peak table for sample 5 : VFLLO34E**

Peak	Size [bp]	Conc. [pg/μl]	Molarity [pmol/l]	Observations	Aligned Migration Time [s]
1	35	125.00	5,411.3	Lower Marker	43.00
2	329	37,660.55	173,431.1		71.18
3	340	4,315.27	19,231.9		72.06
4	346	33,330.24	145,857.4		72.57
5	484	477.91	1,495.6		81.66
6	535	422.20	1,195.1		84.15
7	699	5,560.82	12,057.1		90.21
8	779	1,003.82	1,952.1		91.27
9	825	828.25	1,520.9		91.86
10	888	3,056.85	5,218.5		92.66
11	1,528	739.73	733.5		97.58
12	1,771	595.87	509.9		99.19
13	2,375	1,451.82	926.1		101.97
14	4,366	210.60	73.1		105.84
15	6,514	170.74	39.7		108.62
16	7,572	130.72	26.2		109.88
17	8,103	149.39	27.9		110.47
18	8,862	143.58	24.5		111.32
19	9,621	119.88	18.9		112.16
20	10,380	75.00	10.9	Upper Marker	113.00
21	11,101	0.00	0.0		113.80
22	11,898	0.00	0.0		114.68
23	12,846	0.00	0.0		115.74
24	13,795	0.00	0.0		116.79
25	15,958	0.00	0.0		119.19

Assay Class: High Sensitivity DNA Assay  
Data Path: C:\...ents and Settings\Bioanalyzer\2015-03-30\2015-03-30\_001.xad

Created: 3/30/2015 11:49:08 AM  
Modified: 3/30/2015 12:19:03 PM

**Electropherogram Summary Continued ...****... Region table for sample 5 : VFLL034E**

<b>From [bp]</b>	<b>Average Size [bp]</b>	<b>To [bp]</b>	<b>Corr. Area</b>	<b>Molarity [pmol/l]</b>	<b>% of Total</b>	<b>Size distribution in CV [%]</b>	<b>Conc. [pg/μl]</b>	<b>Co lor</b>
200	401	1,000	7,208.2	398,273.6	89	38.8	91,751.63	■

Assay Class: High Sensitivity DNA Assay  
 Data Path: C:\...ents and Settings\Bioanalyzer\2015-03-30\2015-03-30\_001.xad

Created: 3/30/2015 11:49:08 AM  
 Modified: 3/30/2015 12:19:03 PM

**Electropherogram Summary Continued ...**

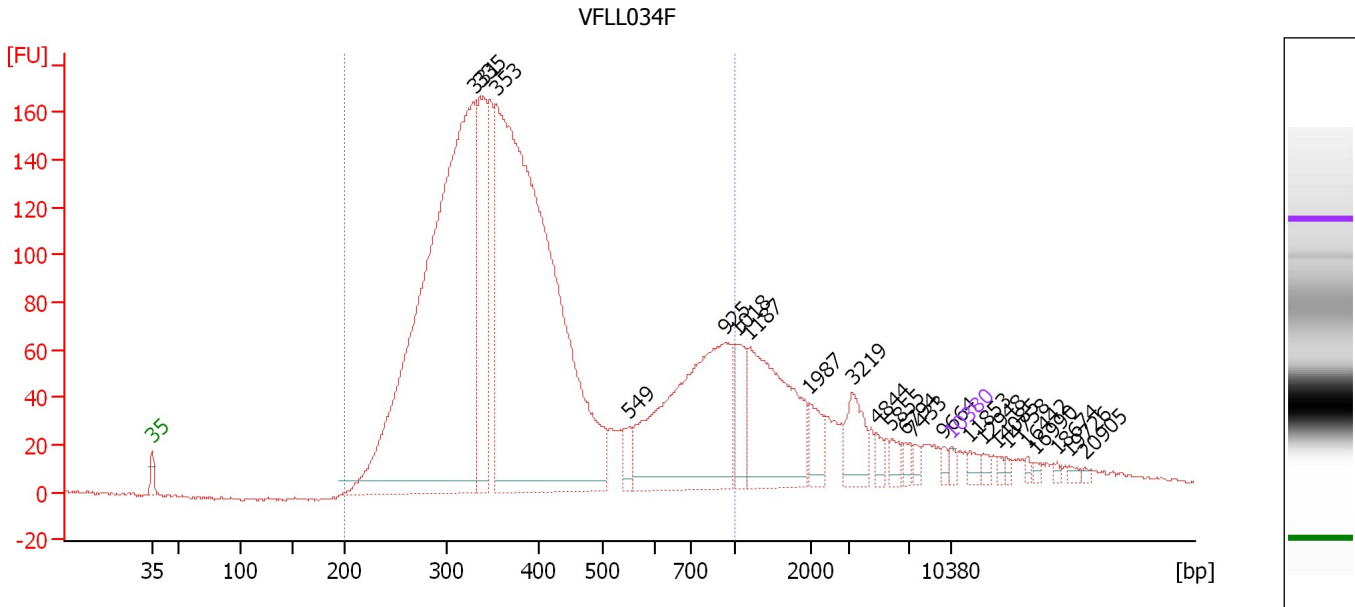

**Overall Results for sample 6 : VFL034F**

Number of peaks found: 23                      Corr. Area 1: 3,554.7  
 Noise: 0.8

**Peak table for sample 6 : VFL034F**

Peak	Size [bp]	Conc. [pg/μl]	Molarity [pmol/l]	Observations	Aligned Migration Time [s]
1	35	125.00	5,411.3	Lower Marker	43.00
2	331	14,499.93	66,421.6		71.32
3	335	2,576.03	11,637.4		71.69
4	353	15,061.98	64,588.3		73.14
5	549	286.82	791.4		84.78
6	925	3,922.07	6,422.8		93.14
7	1,018	537.56	800.4		94.21
8	1,187	2,347.73	2,995.6		95.34
9	1,987	374.54	285.5		100.62
10	3,219	549.84	258.8		104.36
11	4,844	125.58	39.3		106.46
12	5,855	138.99	36.0		107.77
13	6,794	80.94	18.1		108.98
14	7,433	76.67	15.6		109.73
15	9,664	65.60	10.3		112.21
16	10,380	75.00	10.9	Upper Marker	113.00
17	11,853	0.00	0.0		114.64
18	12,948	0.00	0.0		115.85
19	14,085	0.00	0.0		117.11
20	14,758	0.00	0.0		117.86
21	16,442	0.00	0.0		119.73
22	16,990	0.00	0.0		120.34
23	18,674	0.00	0.0		122.21
24	19,726	0.00	0.0		123.37
25	20,905	0.00	0.0		124.68

Assay Class: High Sensitivity DNA Assay  
Data Path: C:\...ents and Settings\Bioanalyzer\2015-03-30\2015-03-30\_001.xad

Created: 3/30/2015 11:49:08 AM  
Modified: 3/30/2015 12:19:03 PM

**Electropherogram Summary Continued ...****... Region table for sample 6 : VFLL034F**

<b>From [bp]</b>	<b>Average Size [bp]</b>	<b>To [bp]</b>	<b>Corr. Area</b>	<b>Molarity [pmol/l]</b>	<b>% of Total</b>	<b>Size distribution in CV [%]</b>	<b>Conc. [pg/μl]</b>	<b>Co lor</b>
200	418	1,000	3,554.7	160,932.8	83	40.0	38,170.12	■

Assay Class: High Sensitivity DNA Assay  
 Data Path: C:\...ents and Settings\Bioanalyzer\2015-03-30\2015-03-30\_001.xad

Created: 3/30/2015 11:49:08 AM  
 Modified: 3/30/2015 12:19:03 PM

**Electropherogram Summary Continued ...**

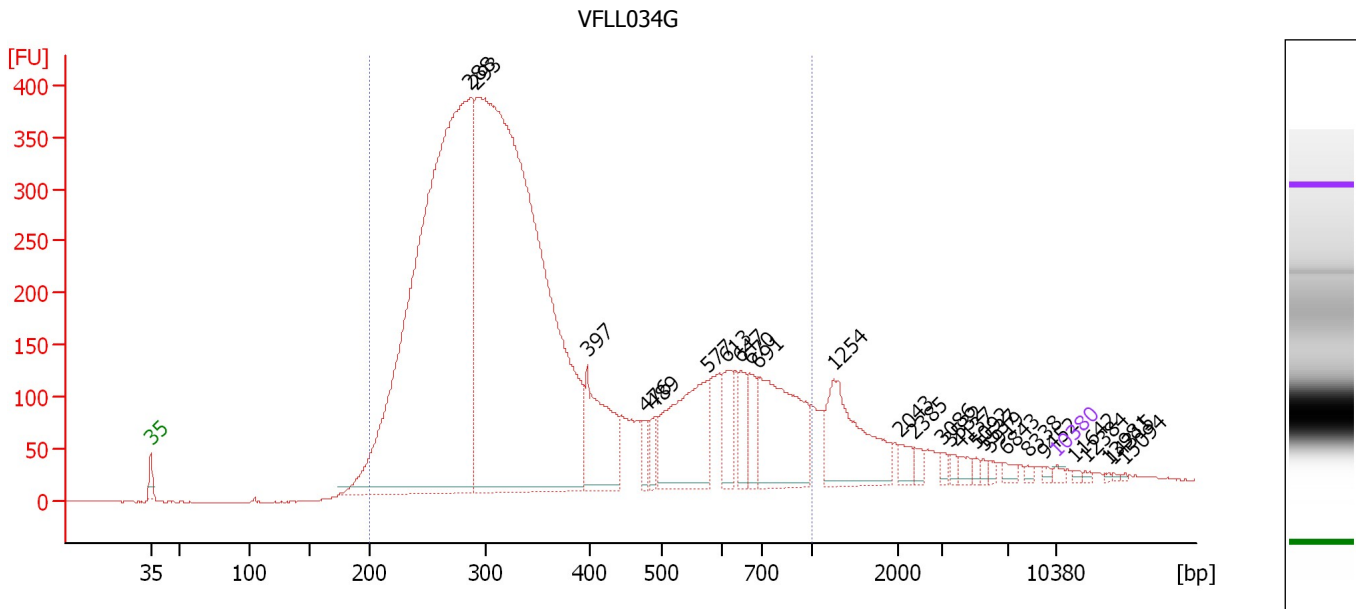

**Overall Results for sample 7 : VFL034G**

Number of peaks found: 27                      Corr. Area 1: 9,254.1  
 Noise: 0.8

**Peak table for sample 7 : VFL034G**

Peak	Size [bp]	Conc. [pg/μl]	Molarity [pmol/l]	Observations	Aligned Migration Time [s]
1	35	125.00	5,411.3	Lower Marker	43.00
2	288	30,163.57	158,916.0		67.72
3	293	34,631.46	179,306.8		68.17
4	397	2,720.16	10,369.6		76.70
5	476	395.66	1,259.9		81.19
6	489	432.86	1,341.3		81.93
7	577	3,379.98	8,882.1		86.01
8	613	903.60	2,232.0		87.50
9	647	769.53	1,801.9		88.57
10	670	707.70	1,599.5		89.31
11	691	3,539.92	7,761.0		89.97
12	1,254	2,513.87	3,036.5		95.78
13	2,043	289.87	215.0		100.85
14	2,385	173.70	110.3		102.00
15	3,086	115.51	56.7		104.18
16	3,532	107.58	46.2		104.76
17	4,137	178.67	65.4		105.54
18	5,092	85.60	25.5		106.78
19	5,537	73.86	20.2		107.36
20	5,919	96.60	24.7		107.85
21	6,843	131.61	29.1		109.04
22	8,338	73.39	13.3		110.73
23	9,452	67.39	10.8		111.97
24	10,380	75.00	10.9	Upper Marker	113.00
25	11,642	0.00	0.0		114.40



Assay Class: High Sensitivity DNA Assay  
Data Path: C:\...ents and Settings\Bioanalyzer\2015-03-30\2015-03-30\_001.xad

Created: 3/30/2015 11:49:08 AM  
Modified: 3/30/2015 12:19:03 PM

**Electropherogram Summary Continued ...****... Peak table for sample 7 : VFLLO34G**

Peak	Size [bp]	Conc. [pg/ $\mu$ l]	Molarity [pmol/l]	Observations	Aligned Migration Time [s]
26	12,384	0.00	0.0		115.22
27	13,981	0.00	0.0		117.00
28	14,315	0.00	0.0		117.37
29	15,094	0.00	0.0		118.23

**Region table for sample 7 : VFLLO34G**

From [bp]	Average Size [bp]	To [bp]	Corr. Area	Molarity [pmol/l]	% of Total	Size distribution in CV [%]	Conc. [pg/ $\mu$ l]	Color
200	383	1,000	9,254.1	375,718.9	91	42.9	79,472.10	

Assay Class: High Sensitivity DNA Assay  
Data Path: C:\...ents and Settings\Bioanalyzer\2015-03-30\2015-03-30\_001.xad

Created: 3/30/2015 11:49:08 AM  
Modified: 3/30/2015 12:19:03 PM

**Gel Image**

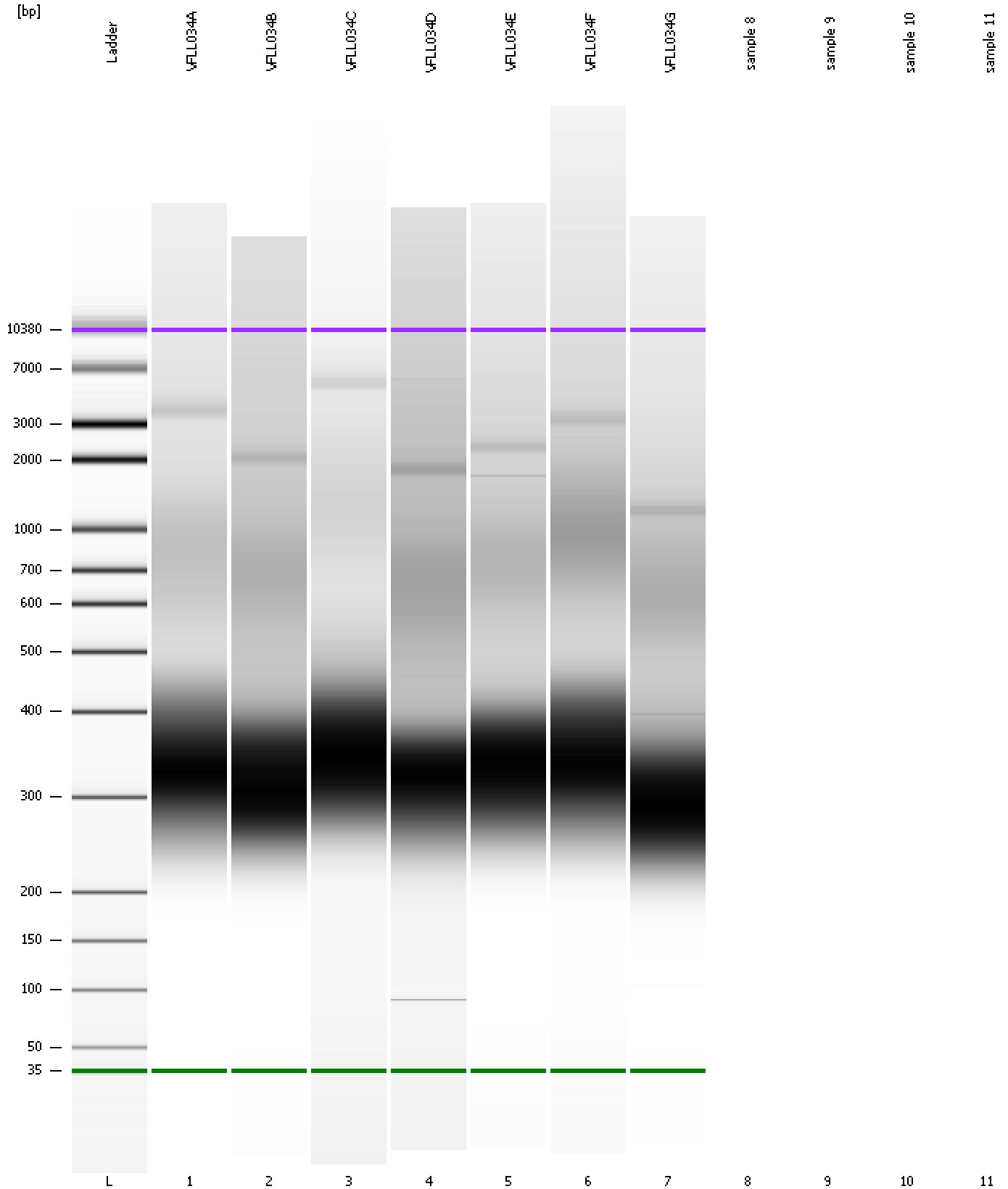

Assay Class: High Sensitivity DNA Assay  
Data Path: C:\...ents and Settings\Bioanalyzer\2015-03-30\2015-03-30\_001.xad

Created: 3/30/2015 11:49:08 AM  
Modified: 3/30/2015 12:19:03 PM

**Invalid Samples**

Sample 8 has not been run, no results available.

Sample 9 has not been run, no results available.

Sample 10 has not been run, no results available.

Sample 11 has not been run, no results available.

Assay Class: High Sensitivity DNA Assay  
 Data Path: C:\...ents and Settings\Bioanalyzer\2015-03-30\2015-03-30\_001.xad

Created: 3/30/2015 11:49:08 AM  
 Modified: 3/30/2015 12:19:03 PM

**Run Logbook**

Description	Number	Source	Category	Sub Category	Time	Time Zone	User	Host
Run ended on port 1 (Number of wells acquired: 8)		Instrument	Run		3/30/2015 12:19:01 PM	(GMT --07:00) Pacific Standard Time	UC Davis	D8XSMGH1
Run started on port 1 (File: C:\Documents and Settings\Bioanalyzer\2015-03-30\2015-03-30_001.xad)		Instrument	Run		3/30/2015 11:49:14 AM	(GMT --07:00) Pacific Standard Time	UC Davis	D8XSMGH1
Product Number : G2938B		Instrument	Run		3/30/2015 11:49:14 AM	(GMT --07:00) Pacific Standard Time	UC Davis	D8XSMGH1
Name :		Instrument	Run		3/30/2015 11:49:14 AM	(GMT --07:00) Pacific Standard Time	UC Davis	D8XSMGH1
Vendor : Agilent Technologies		Instrument	Run		3/30/2015 11:49:14 AM	(GMT --07:00) Pacific Standard Time	UC Davis	D8XSMGH1
Serial# : DE13701086		Instrument	Run		3/30/2015 11:49:14 AM	(GMT --07:00) Pacific Standard Time	UC Davis	D8XSMGH1
Firmware : C.01.069		Instrument	Run		3/30/2015 11:49:14 AM	(GMT --07:00) Pacific Standard Time	UC Davis	D8XSMGH1
Cartridge : Electrode		Instrument	Run		3/30/2015 11:49:14 AM	(GMT --07:00) Pacific Standard Time	UC Davis	D8XSMGH1