

Assay Class: High Sensitivity DNA Assay
Data Path: C:\...ents and Settings\Bioanalyzer\2015-04-27\2015-04-27_002.xad

Created: 4/27/2015 8:58:01 AM
Modified: 4/27/2015 10:39:36 AM

Electrophoresis File Run Summary

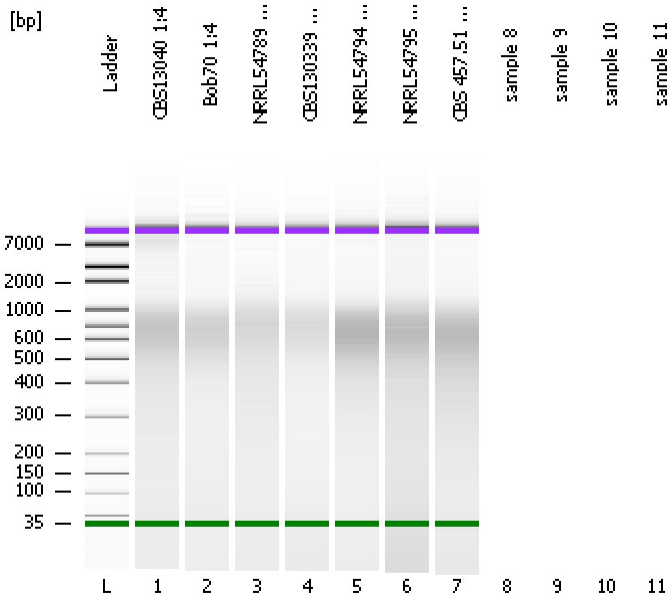

Instrument Information:

Instrument Name: DE13701086 Firmware: C.01.069
Serial#: DE13701086 Type: G2938B

Assay Information:

Assay Origin Path: C:\Program Files\Agilent\2100 bioanalyzer\2100 expert\assays\dsDNA\High Sensitivity DNA.xsy
Assay Class: High Sensitivity DNA Assay
Version: 1.03
Assay Comments: Copyright © 2003-2010 Agilent Technologies

Chip Information:

Chip Lot #:
Reagent Kit Lot #:
Chip Comments:

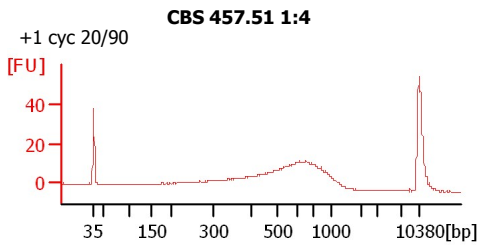
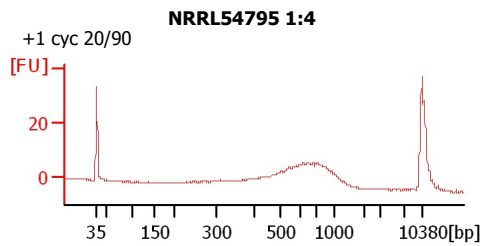
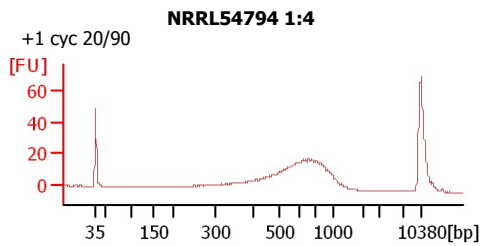
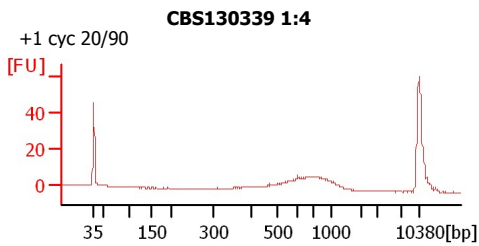
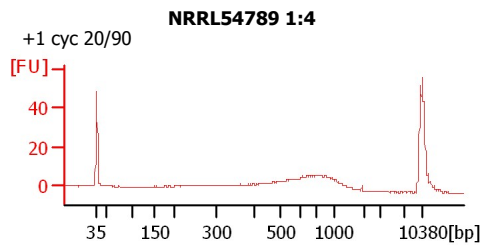
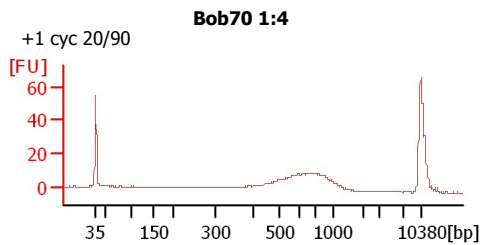
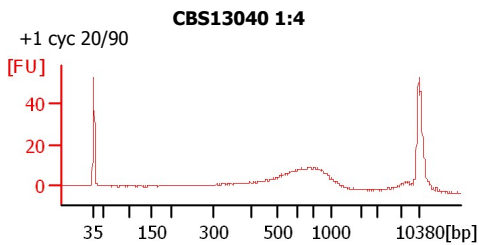

Assay Class: High Sensitivity DNA Assay
 Data Path: C:\...ents and Settings\Bioanalyzer\2015-04-27\2015-04-27_002.xad

Created: 4/27/2015 8:58:01 AM
 Modified: 4/27/2015 10:39:36 AM

Electrophoresis File Run Summary (Chip Summary)

Sample Name	Sample Comment	Rest. Digest	Status	Observation	Result Label	Result Color
CBS13040 1:4	+1 cyc 20/90	<input type="checkbox"/>	✓			
Bob70 1:4	+1 cyc 20/90	<input type="checkbox"/>	✓			
NRRL54789 1:4	+1 cyc 20/90	<input type="checkbox"/>	✓			
CBS130339 1:4	+1 cyc 20/90	<input type="checkbox"/>	✓			
NRRL54794 1:4	+1 cyc 20/90	<input type="checkbox"/>	✓			
NRRL54795 1:4	+1 cyc 20/90	<input type="checkbox"/>	✓			
CBS 457.51 1:4	+1 cyc 20/90	<input type="checkbox"/>	✓			
sample 8		<input type="checkbox"/>				
sample 9		<input type="checkbox"/>				
sample 10		<input type="checkbox"/>				
sample 11		<input type="checkbox"/>				
Ladder		<input type="checkbox"/>	✓			

Chip Lot #

Reagent Kit Lot #

Chip Comments :

Assay Class: High Sensitivity DNA Assay
Data Path: C:\...ents and Settings\Bioanalyzer\2015-04-27\2015-04-27_002.xad

Created: 4/27/2015 8:58:01 AM
Modified: 4/27/2015 10:39:36 AM

Electrophoresis Assay Details

General Analysis Settings

Number of Available Sample and Ladder Wells (Max.) : 12
Minimum Visible Range [s] : 32
Maximum Visible Range [s] : 138
Start Analysis Time Range [s] : 33
End Analysis Time Range [s] : 137.5
Ladder Concentration [pg/ μ l] : 1950
Uses Standard Area for Ladder Fragments
Lower Marker Concentration [pg/ μ l] : 125
Upper Marker Concentration [pg/ μ l] : 75
Used Upper Marker for Quantitation
Standard Curve Fit is Point to Point
Show Data Aligned to Lower and Upper Marker

Integrator Settings

Integration Start Time [s] : 33.05
Integration End Time [s] : 137
Slope Threshold : 0.8
Height Threshold [FU] : 5
Area Threshold : 0.1
Width Threshold [s] : 0.6
Baseline Plateau [s] : 0.5

Filter Settings

Filter Width [s] : 0.5
Polynomial Order : 4

Ladder

Ladder Peak	Size	Area
1	35	160
2	50	210
3	100	208
4	150	221
5	200	242
6	300	270
7	400	305
8	500	306
9	600	336
10	700	321
11	1000	366
12	2000	413
13	3000	411
14	7000	400
15	10380	214

Assay Class: High Sensitivity DNA Assay
 Data Path: C:\...ents and Settings\Bioanalyzer\2015-04-27\2015-04-27_002.xad

Created: 4/27/2015 8:58:01 AM
 Modified: 4/27/2015 10:39:36 AM

Electropherogram Summary

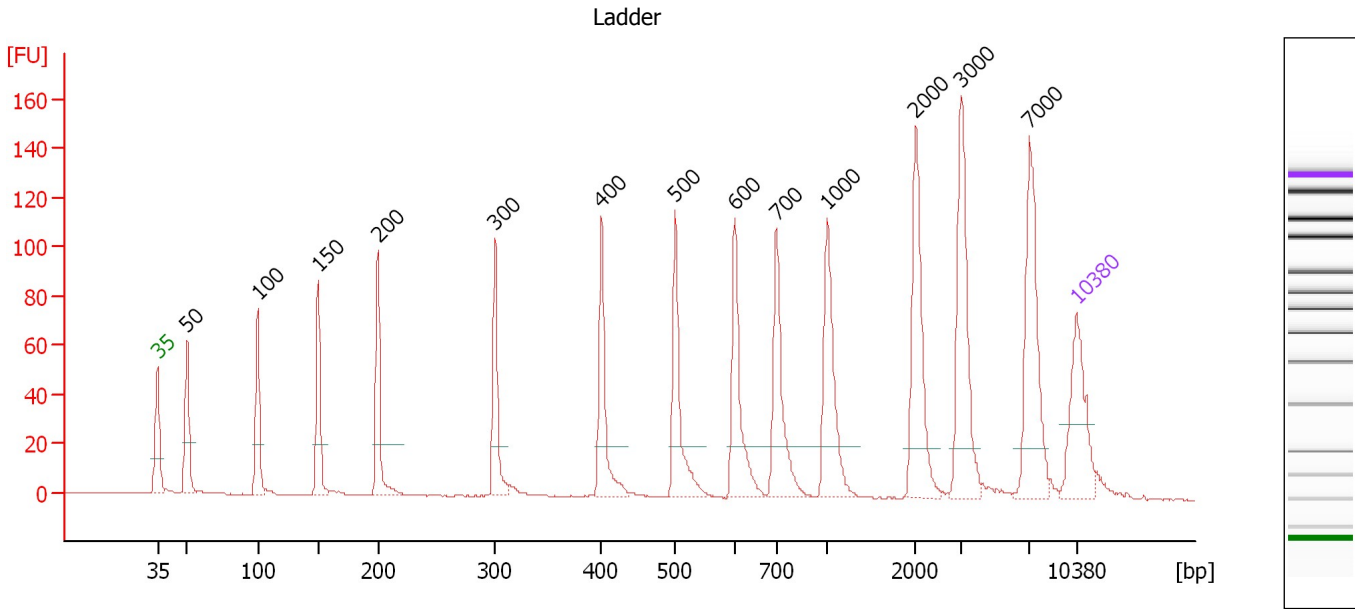

Overall Results for Ladder

Noise: 0.1

Peak table for Ladder

Peak	Size [bp]	Conc. [pg/μl]	Molarity [pmol/l]	Observations	Aligned Migration Time [s]
1	35	125.00	5,411.3	Lower Marker	43.00
2	50	150.00	4,545.5	Ladder Peak	45.23
3	100	150.00	2,272.7	Ladder Peak	50.61
4	150	150.00	1,515.2	Ladder Peak	55.21
5	200	150.00	1,136.4	Ladder Peak	59.77
6	300	150.00	757.6	Ladder Peak	68.70
7	400	150.00	568.2	Ladder Peak	76.82
8	500	150.00	454.5	Ladder Peak	82.42
9	600	150.00	378.8	Ladder Peak	86.98
10	700	150.00	324.7	Ladder Peak	90.12
11	1,000	150.00	227.3	Ladder Peak	94.00
12	2,000	150.00	113.6	Ladder Peak	100.74
13	3,000	150.00	75.8	Ladder Peak	104.20
14	7,000	150.00	32.5	Ladder Peak	109.40
15	10,380	75.00	10.9	Upper Marker	113.00

Assay Class: High Sensitivity DNA Assay
 Data Path: C:\...ents and Settings\Bioanalyzer\2015-04-27\2015-04-27_002.xad

Created: 4/27/2015 8:58:01 AM
 Modified: 4/27/2015 10:39:36 AM

Electropherogram Summary Continued ...

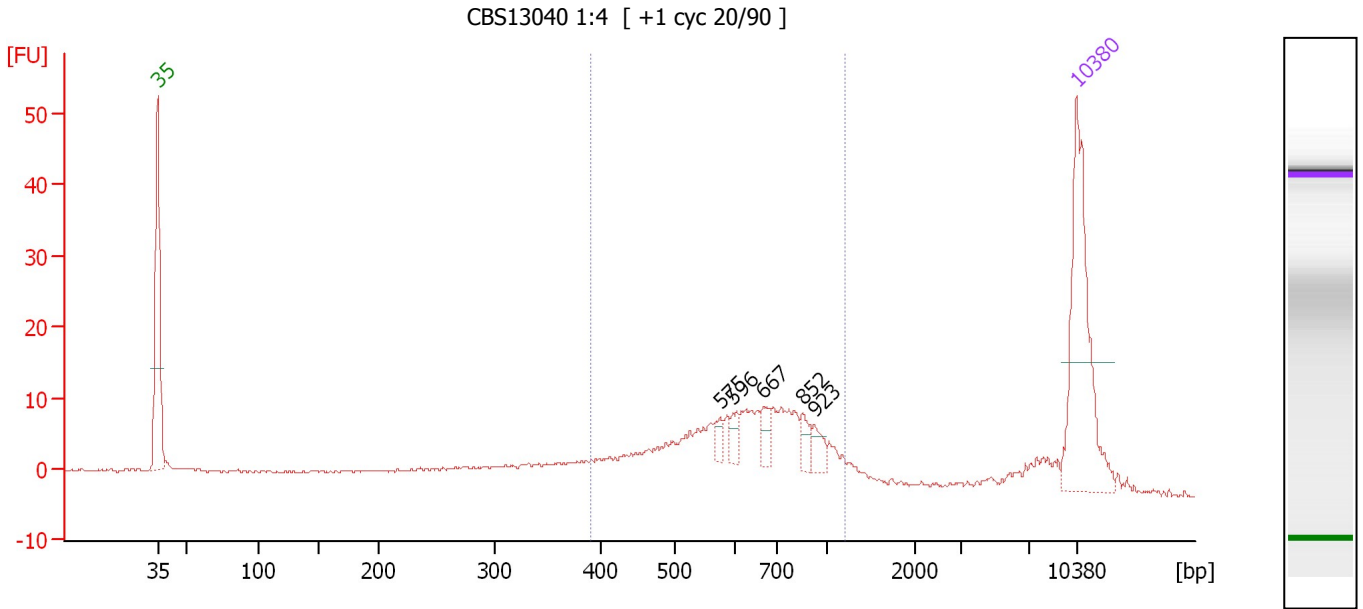

Overall Results for sample 1 : CBS13040 1:4

Number of peaks found: 5 Corr. Area 1: 171.7
 Noise: 0.1

Peak table for sample 1 : CBS13040 1:4

Peak	Size [bp]	Conc. [pg/μl]	Molarity [pmol/l]	Observations	Aligned Migration Time [s]
1	35	125.00	5,411.3	Lower Marker	43.00
2	575	6.37	16.8		85.84
3	596	7.80	19.8		86.80
4	667	9.91	22.5		89.10
5	852	8.47	15.1		92.09
6	923	8.60	14.1		93.01
7	10,380	75.00	10.9	Upper Marker	113.00

Region table for sample 1 : CBS13040 1:4

From [bp]	Average Size [bp]	To [bp]	Corr. Area	Molarity [pmol/l]	% of Total	Size distribution in CV [%]	Conc. [pg/μl]	Color
389	657	1,198	171.7	573.6	61	27.2	227.59	Blue

Assay Class: High Sensitivity DNA Assay
 Data Path: C:\...ents and Settings\Bioanalyzer\2015-04-27\2015-04-27_002.xad

Created: 4/27/2015 8:58:01 AM
 Modified: 4/27/2015 10:39:36 AM

Electropherogram Summary Continued ...

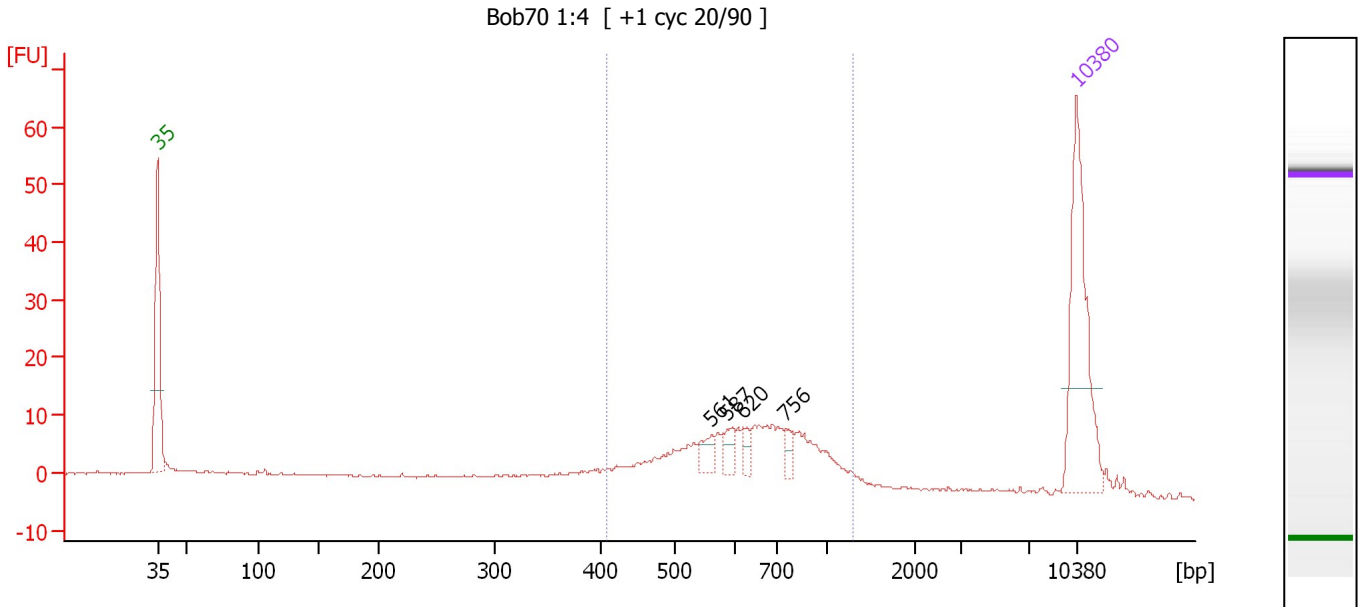

Overall Results for sample 2 : Bob70 1:4

Number of peaks found: 4 Corr. Area 1: 159.3
 Noise: 0.2

Peak table for sample 2 : Bob70 1:4

Peak	Size [bp]	Conc. [pg/μl]	Molarity [pmol/l]	Observations	Aligned Migration Time [s]
1	35	125.00	5,411.3	Lower Marker	43.00
2	561	10.04	27.1		85.19
3	587	9.45	24.4		86.39
4	620	7.22	17.7		87.60
5	756	7.81	15.7		90.84
6	10,380	75.00	10.9	Upper Marker	113.00

Region table for sample 2 : Bob70 1:4

From [bp]	Average Size [bp]	To [bp]	Corr. Area	Molarity [pmol/l]	% of Total	Size distribution in CV [%]	Conc. [pg/μl]	Color
407	671	1,293	159.3	462.2	69	27.5	188.26	Blue

Assay Class: High Sensitivity DNA Assay
 Data Path: C:\...ents and Settings\Bioanalyzer\2015-04-27\2015-04-27_002.xad

Created: 4/27/2015 8:58:01 AM
 Modified: 4/27/2015 10:39:36 AM

Electropherogram Summary Continued ...

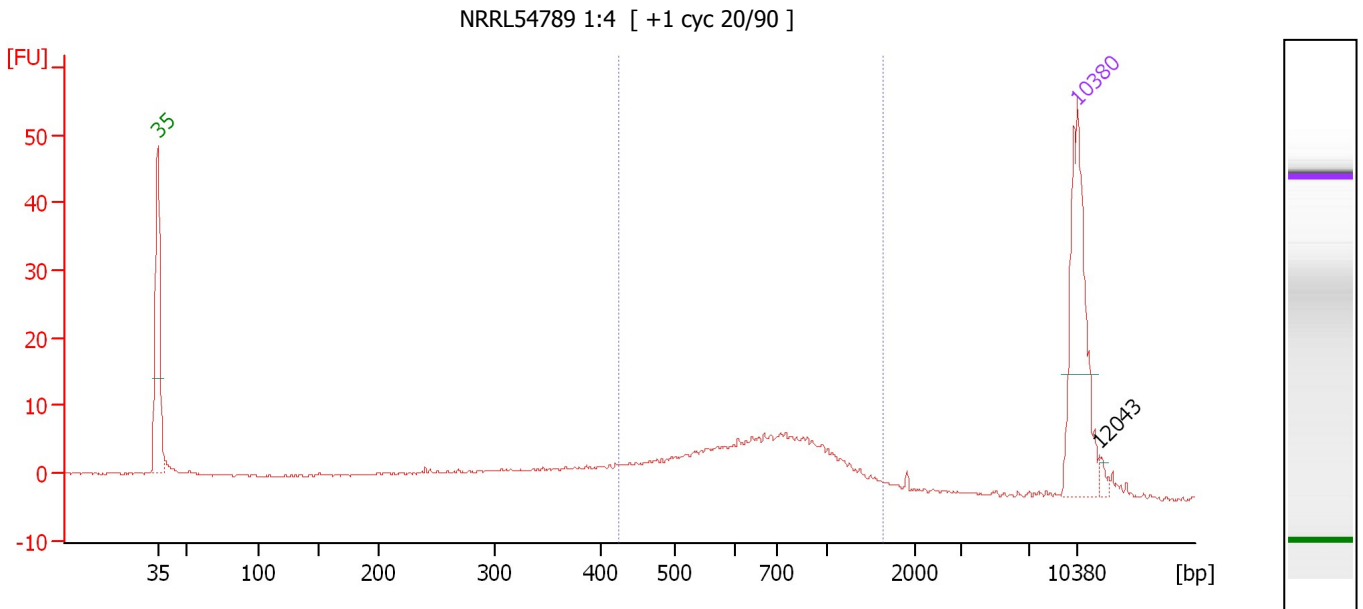

Overall Results for sample 3 : NRRL54789 1:4

Number of peaks found: 1 Corr. Area 1: 125.3
 Noise: 0.1

Peak table for sample 3 : NRRL54789 1:4

Peak	Size [bp]	Conc. [pg/μl]	Molarity [pmol/l]	Observations	Aligned Migration Time [s]
1	35	125.00	5,411.3	Lower Marker	43.00
2	10,380	75.00	10.9	Upper Marker	113.00
3	12,043	0.00	0.0		114.77

Region table for sample 3 : NRRL54789 1:4

From [bp]	Average Size [bp]	To [bp]	Corr. Area	Molarity [pmol/l]	% of Total	Size distribution in CV [%]	Conc. [pg/μl]	Color
424	732	1,620	125.3	410.5	60	34.7	175.35	Blue

Assay Class: High Sensitivity DNA Assay
 Data Path: C:\...ents and Settings\Bioanalyzer\2015-04-27\2015-04-27_002.xad

Created: 4/27/2015 8:58:01 AM
 Modified: 4/27/2015 10:39:36 AM

Electropherogram Summary Continued ...

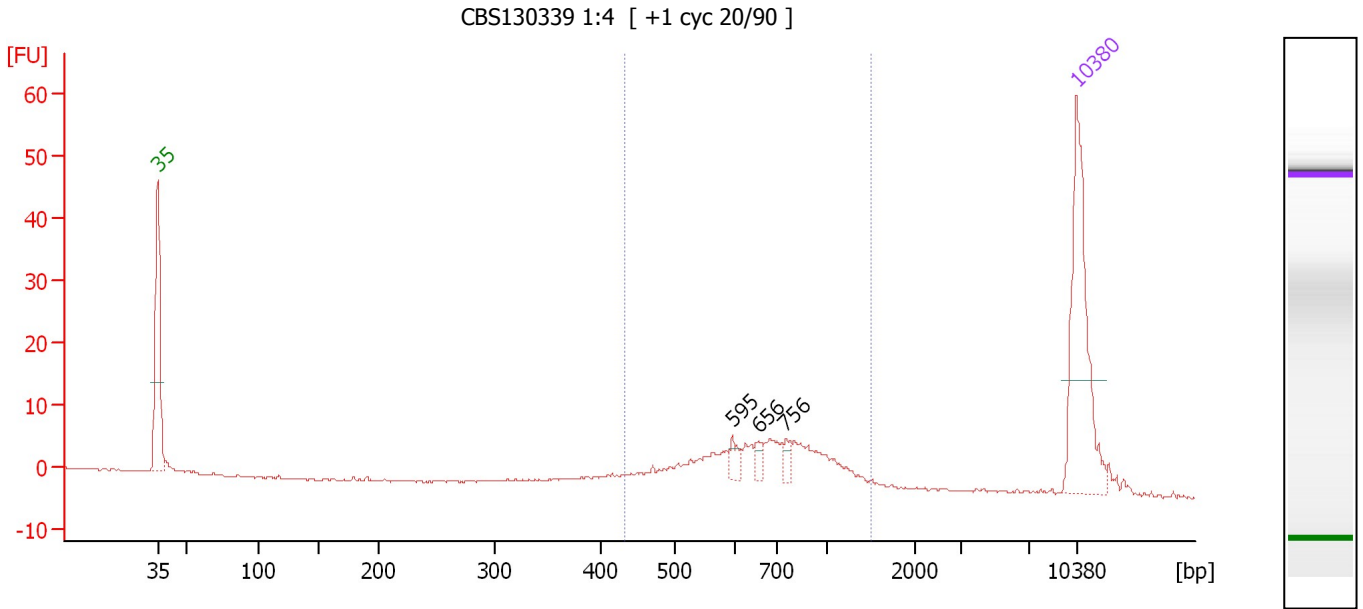

Overall Results for sample 4 : CBS130339 1:4

Number of peaks found: 3 Corr. Area 1: 97.8
 Noise: 0.2

Peak table for sample 4 : CBS130339 1:4

Peak	Size [bp]	Conc. [pg/μl]	Molarity [pmol/l]	Observations	Aligned Migration Time [s]
1	35	125.00	5,411.3	Lower Marker	43.00
2	595	8.04	20.5		86.76
3	656	5.68	13.1		88.73
4	756	6.29	12.6		90.84
5	10,380	75.00	10.9	Upper Marker	113.00

Region table for sample 4 : CBS130339 1:4

From [bp]	Average Size [bp]	To [bp]	Corr. Area	Molarity [pmol/l]	% of Total	Size distribution in CV [%]	Conc. [pg/μl]	Color
431	733	1,501	97.8	288.0	83	30.1	126.63	Blue

Assay Class: High Sensitivity DNA Assay
 Data Path: C:\...ents and Settings\Bioanalyzer\2015-04-27\2015-04-27_002.xad

Created: 4/27/2015 8:58:01 AM
 Modified: 4/27/2015 10:39:36 AM

Electropherogram Summary Continued ...

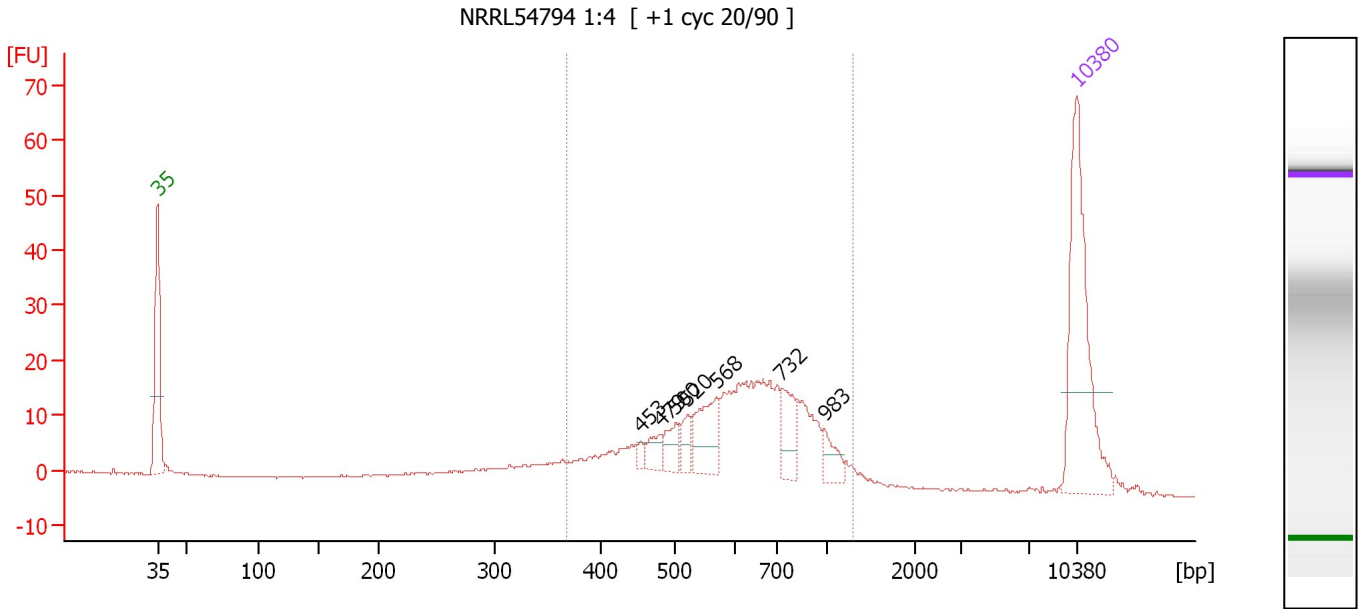

Overall Results for sample 5 : NRRL54794 1:4

Number of peaks found: 7 Corr. Area 1: 294.5
 Noise: 0.1

Peak table for sample 5 : NRRL54794 1:4

Peak	Size [bp]	Conc. [pg/μl]	Molarity [pmol/l]	Observations	Aligned Migration Time [s]
1	35	125.00	5,411.3	Lower Marker	43.00
2	453	4.36	14.6		79.79
3	479	10.34	32.7		81.25
4	500	13.41	40.6		82.43
5	520	10.26	29.9		83.32
6	568	31.71	84.5		85.54
7	732	20.45	42.3		90.53
8	983	11.25	17.3		93.78
9	10,380	75.00	10.9	Upper Marker	113.00

Region table for sample 5 : NRRL54794 1:4

From [bp]	Average Size [bp]	To [bp]	Corr. Area	Molarity [pmol/l]	% of Total	Size distribution in CV [%]	Conc. [pg/μl]	Color
368	646	1,298	294.5	779.6	82	28.6	301.78	Blue

Assay Class: High Sensitivity DNA Assay
 Data Path: C:\...ents and Settings\Bioanalyzer\2015-04-27\2015-04-27_002.xad

Created: 4/27/2015 8:58:01 AM
 Modified: 4/27/2015 10:39:36 AM

Electropherogram Summary Continued ...

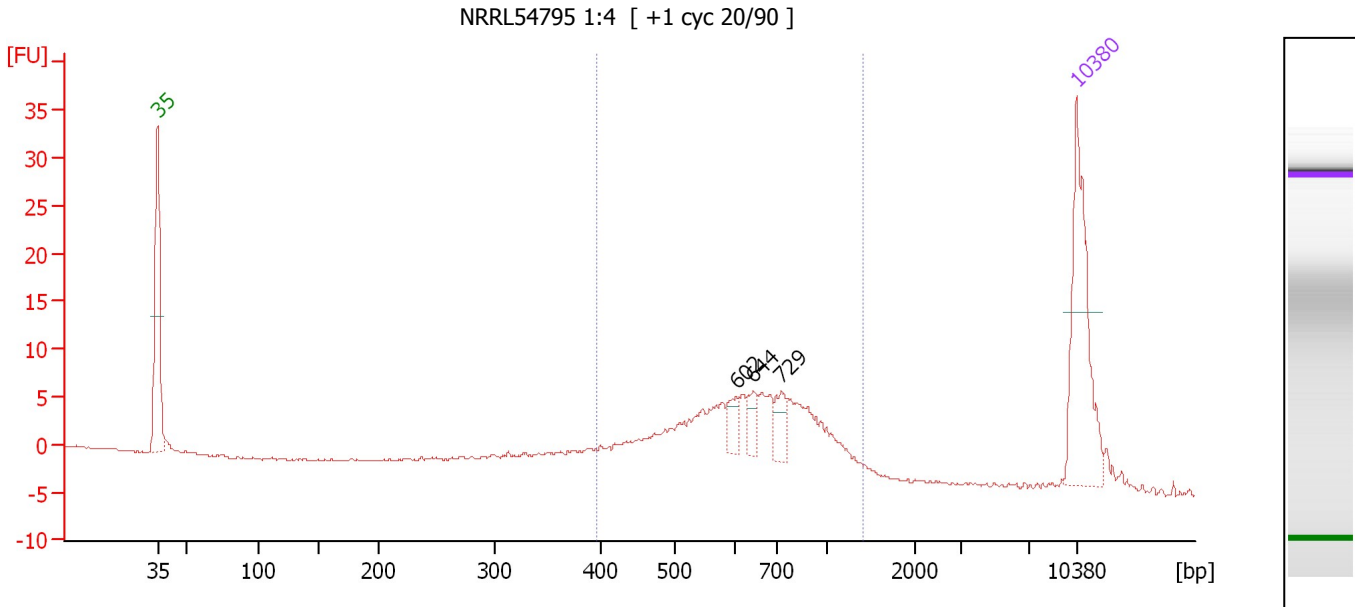

Overall Results for sample 6 : NRRL54795 1:4

Number of peaks found: 3 Corr. Area 1: 131.7
 Noise: 0.1

Peak table for sample 6 : NRRL54795 1:4

Peak	Size [bp]	Conc. [pg/μl]	Molarity [pmol/l]	Observations	Aligned Migration Time [s]
1	35	125.00	5,411.3	Lower Marker	43.00
2	602	11.96	30.1		87.05
3	644	12.50	29.4		88.37
4	729	15.69	32.6		90.50
5	10,380	75.00	10.9	Upper Marker	113.00

Region table for sample 6 : NRRL54795 1:4

From [bp]	Average Size [bp]	To [bp]	Corr. Area	Molarity [pmol/l]	% of Total	Size distribution in CV [%]	Conc. [pg/μl]	Color
396	679	1,412	131.7	671.8	79	30.1	272.88	Blue

Assay Class: High Sensitivity DNA Assay
 Data Path: C:\...ents and Settings\Bioanalyzer\2015-04-27\2015-04-27_002.xad

Created: 4/27/2015 8:58:01 AM
 Modified: 4/27/2015 10:39:36 AM

Electropherogram Summary Continued ...

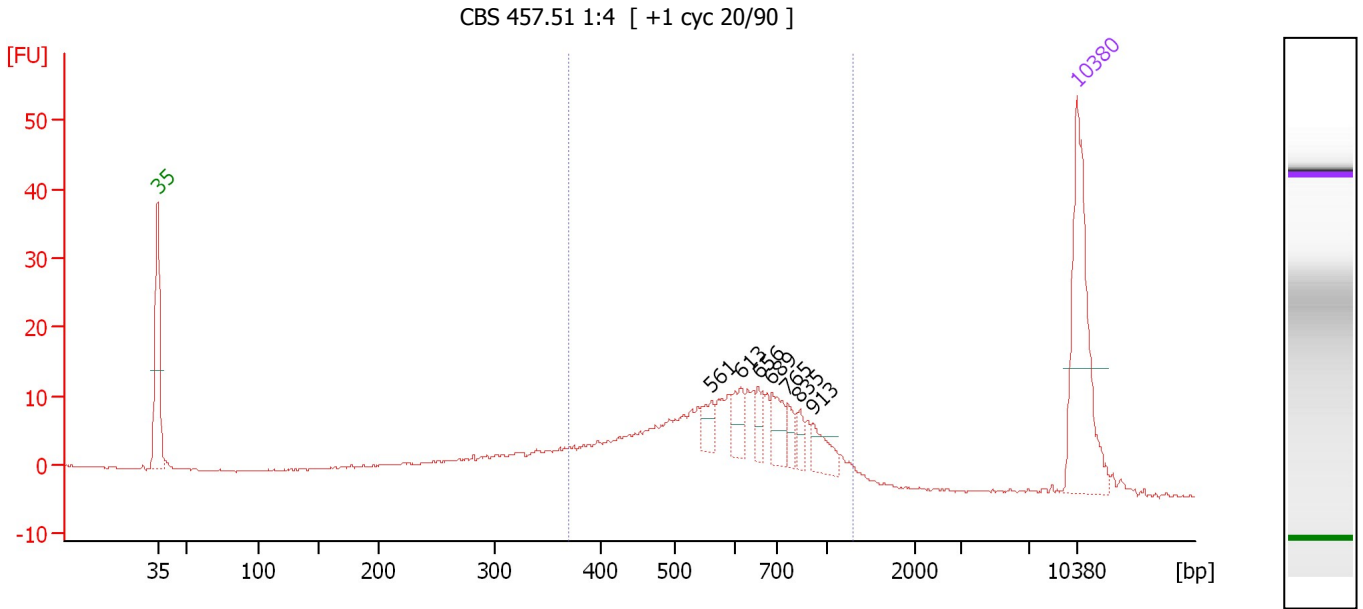

Overall Results for sample 7 : CBS 457.51 1:4

Number of peaks found: 7 Corr. Area 1: 228.6
 Noise: 0.1

Peak table for sample 7 : CBS 457.51 1:4

Peak	Size [bp]	Conc. [pg/μl]	Molarity [pmol/l]	Observations	Aligned Migration Time [s]
1	35	125.00	5,411.3	Lower Marker	43.00
2	561	11.29	30.5		85.21
3	613	15.53	38.4		87.40
4	656	10.28	23.8		88.73
5	689	18.58	40.9		89.78
6	765	8.28	16.4		90.97
7	835	8.04	14.6		91.87
8	913	14.88	24.7		92.87
9	10,380	75.00	10.9	Upper Marker	113.00

Region table for sample 7 : CBS 457.51 1:4

From [bp]	Average Size [bp]	To [bp]	Corr. Area	Molarity [pmol/l]	% of Total	Size distribution in CV [%]	Conc. [pg/μl]	Color
369	625	1,286	228.6	887.0	74	29.5	330.94	Blue

Assay Class: High Sensitivity DNA Assay
Data Path: C:\...ents and Settings\Bioanalyzer\2015-04-27\2015-04-27_002.xad

Created: 4/27/2015 8:58:01 AM
Modified: 4/27/2015 10:39:36 AM

Gel Image

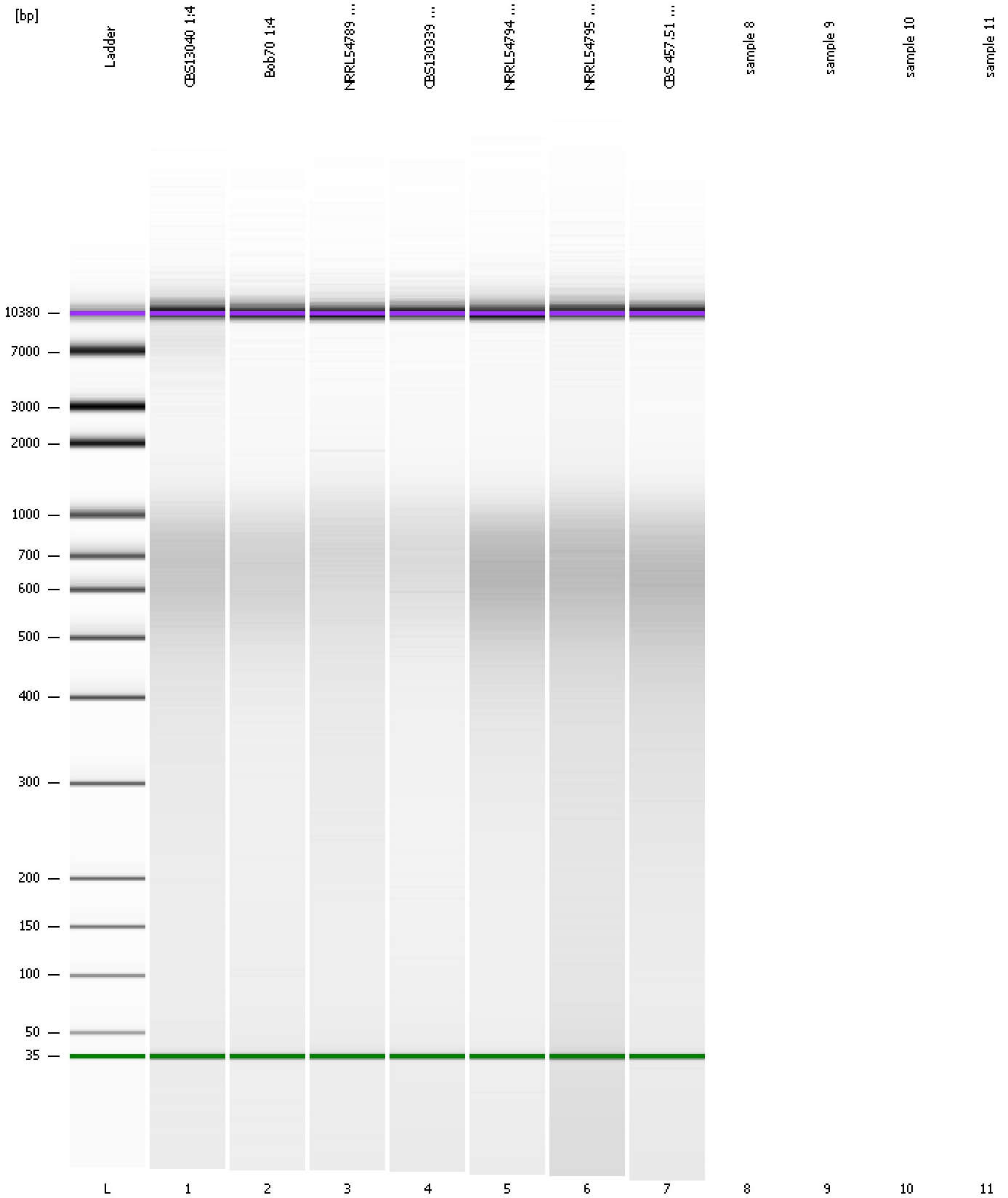

Assay Class: High Sensitivity DNA Assay
Data Path: C:\...ents and Settings\Bioanalyzer\2015-04-27\2015-04-27_002.xad

Created: 4/27/2015 8:58:01 AM
Modified: 4/27/2015 10:39:36 AM

Invalid Samples

Sample 8 has not been run, no results available.

Sample 9 has not been run, no results available.

Sample 10 has not been run, no results available.

Sample 11 has not been run, no results available.

Assay Class: High Sensitivity DNA Assay
 Data Path: C:\...ents and Settings\Bioanalyzer\2015-04-27\2015-04-27_002.xad

Created: 4/27/2015 8:58:01 AM
 Modified: 4/27/2015 10:39:36 AM

Run Logbook

Description	Number	Source	Category	Sub Category	Time	Time Zone	User	Host
Run ended on port 1 (Number of wells acquired: 8)		Instrument	Run		4/27/2015 9:27:17 AM	(GMT --07:00) Pacific Standard Time	UC Davis	D8XSMGH1
Run started on port 1 (File: C:\Documents and Settings\Bioanalyzer\2015-04-27\2015-04-27_002.xad)		Instrument	Run		4/27/2015 8:58:07 AM	(GMT --07:00) Pacific Standard Time	UC Davis	D8XSMGH1
Product Number : G2938B		Instrument	Run		4/27/2015 8:58:07 AM	(GMT --07:00) Pacific Standard Time	UC Davis	D8XSMGH1
Name :		Instrument	Run		4/27/2015 8:58:07 AM	(GMT --07:00) Pacific Standard Time	UC Davis	D8XSMGH1
Vendor : Agilent Technologies		Instrument	Run		4/27/2015 8:58:07 AM	(GMT --07:00) Pacific Standard Time	UC Davis	D8XSMGH1
Serial# : DE13701086		Instrument	Run		4/27/2015 8:58:07 AM	(GMT --07:00) Pacific Standard Time	UC Davis	D8XSMGH1
Firmware : C.01.069		Instrument	Run		4/27/2015 8:58:07 AM	(GMT --07:00) Pacific Standard Time	UC Davis	D8XSMGH1
Cartridge : Electrode		Instrument	Run		4/27/2015 8:58:07 AM	(GMT --07:00) Pacific Standard Time	UC Davis	D8XSMGH1