

Assay Class: High Sensitivity DNA Assay
Data Path: C:\...ents and Settings\Bioanalyzer\2015-04-28\2015-04-28_002.xad

Created: 4/28/2015 10:54:00 AM
Modified: 4/28/2015 1:44:25 PM

Electrophoresis File Run Summary

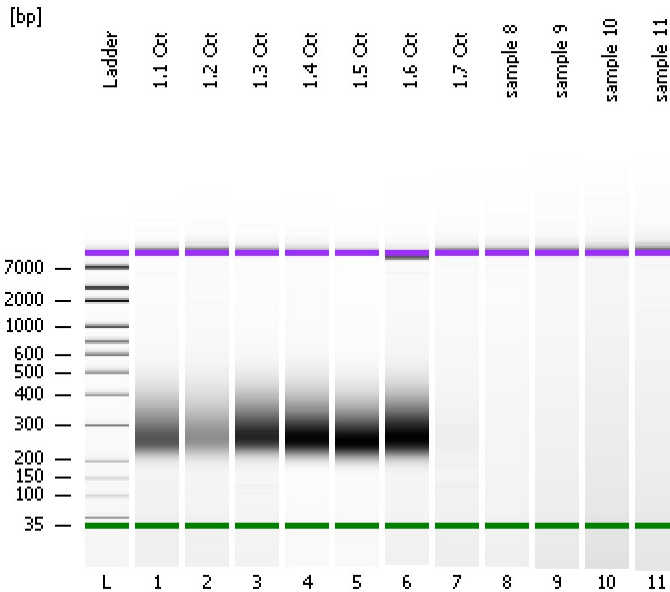

Instrument Information:

Instrument Name: DE13701086 Firmware: C.01.069
Serial#: DE13701086 Type: G2938B

Assay Information:

Assay Origin Path: C:\Program Files\Agilent\2100 bioanalyzer\2100 expert\assays\dsDNA\High Sensitivity DNA.xsy
Assay Class: High Sensitivity DNA Assay
Version: 1.03
Assay Comments: Copyright © 2003-2010 Agilent Technologies

Chip Information:

Chip Lot #:
Reagent Kit Lot #:
Chip Comments:

1.1 Oct

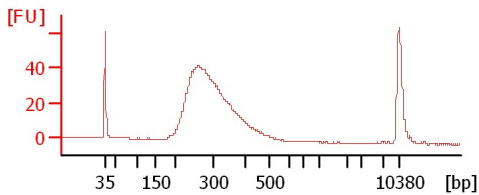

1.2 Oct

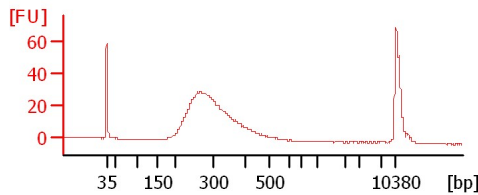

1.3 Oct

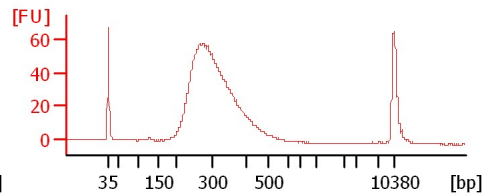

1.4 Oct

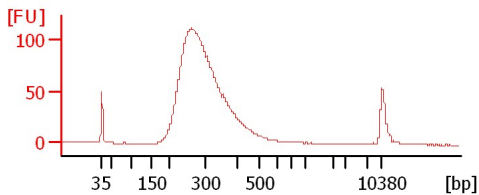

1.5 Oct

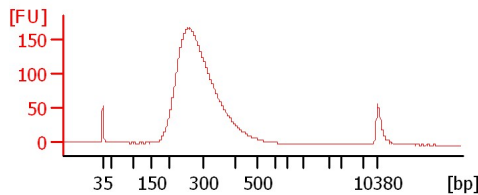

1.6 Oct

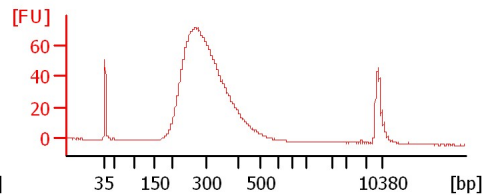

1.7 Oct

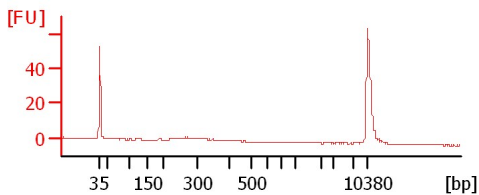

sample 8

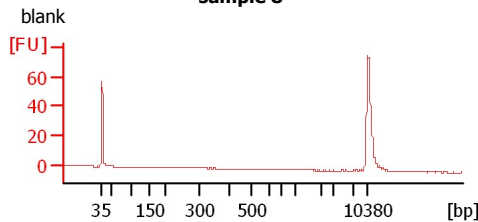

sample 9

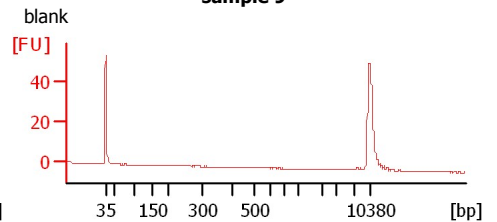

sample 10

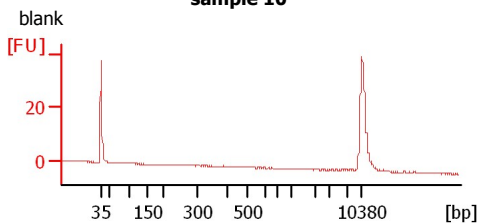

sample 11

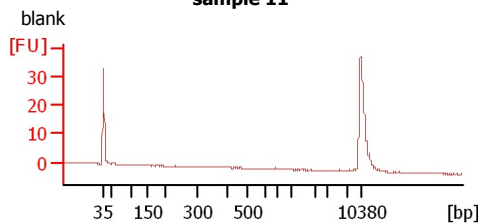

Assay Class: High Sensitivity DNA Assay
 Data Path: C:\...ents and Settings\Bioanalyzer\2015-04-28\2015-04-28_002.xad

Created: 4/28/2015 10:54:00 AM
 Modified: 4/28/2015 1:44:25 PM

Electrophoresis File Run Summary (Chip Summary)

| Sample Name | Sample Comment | Rest. Digest | Status | Observation | Result Label | Result Color |
|-------------|----------------|--------------------------|--------|-------------|--------------|--------------|
| 1.1 Oct | | <input type="checkbox"/> | ✓ | | | |
| 1.2 Oct | | <input type="checkbox"/> | ✓ | | | |
| 1.3 Oct | | <input type="checkbox"/> | ✓ | | | |
| 1.4 Oct | | <input type="checkbox"/> | ✓ | | | |
| 1.5 Oct | | <input type="checkbox"/> | ✓ | | | |
| 1.6 Oct | | <input type="checkbox"/> | ✓ | | | |
| 1.7 Oct | | <input type="checkbox"/> | ✓ | | | |
| sample 8 | blank | <input type="checkbox"/> | ✓ | | | |
| sample 9 | blank | <input type="checkbox"/> | ✓ | | | |
| sample 10 | blank | <input type="checkbox"/> | ✓ | | | |
| sample 11 | blank | <input type="checkbox"/> | ✓ | | | |
| Ladder | | <input type="checkbox"/> | ✓ | | | |

Chip Lot #

Reagent Kit Lot #

Chip Comments :

Assay Class: High Sensitivity DNA Assay
Data Path: C:\...ents and Settings\Bioanalyzer\2015-04-28\2015-04-28_002.xad

Created: 4/28/2015 10:54:00 AM
Modified: 4/28/2015 1:44:25 PM

Electrophoresis Assay Details

General Analysis Settings

Number of Available Sample and Ladder Wells (Max.) : 12
Minimum Visible Range [s] : 32
Maximum Visible Range [s] : 138
Start Analysis Time Range [s] : 33
End Analysis Time Range [s] : 137.5
Ladder Concentration [pg/μl] : 1950
Uses Standard Area for Ladder Fragments
Lower Marker Concentration [pg/μl] : 125
Upper Marker Concentration [pg/μl] : 75
Used Upper Marker for Quantitation
Standard Curve Fit is Point to Point
Show Data Aligned to Lower and Upper Marker

Integrator Settings

Integration Start Time [s] : 33.05
Integration End Time [s] : 137
Slope Threshold : 0.8
Height Threshold [FU] : 5
Area Threshold : 0.1
Width Threshold [s] : 0.6
Baseline Plateau [s] : 0.5

Filter Settings

Filter Width [s] : 0.5
Polynomial Order : 4

Ladder

| Ladder Peak | Size | Area |
|-------------|-------|------|
| 1 | 35 | 160 |
| 2 | 50 | 210 |
| 3 | 100 | 208 |
| 4 | 150 | 221 |
| 5 | 200 | 242 |
| 6 | 300 | 270 |
| 7 | 400 | 305 |
| 8 | 500 | 306 |
| 9 | 600 | 336 |
| 10 | 700 | 321 |
| 11 | 1000 | 366 |
| 12 | 2000 | 413 |
| 13 | 3000 | 411 |
| 14 | 7000 | 400 |
| 15 | 10380 | 214 |

Assay Class: High Sensitivity DNA Assay
 Data Path: C:\...ents and Settings\Bioanalyzer\2015-04-28\2015-04-28_002.xad

Created: 4/28/2015 10:54:00 AM
 Modified: 4/28/2015 1:44:25 PM

Electropherogram Summary

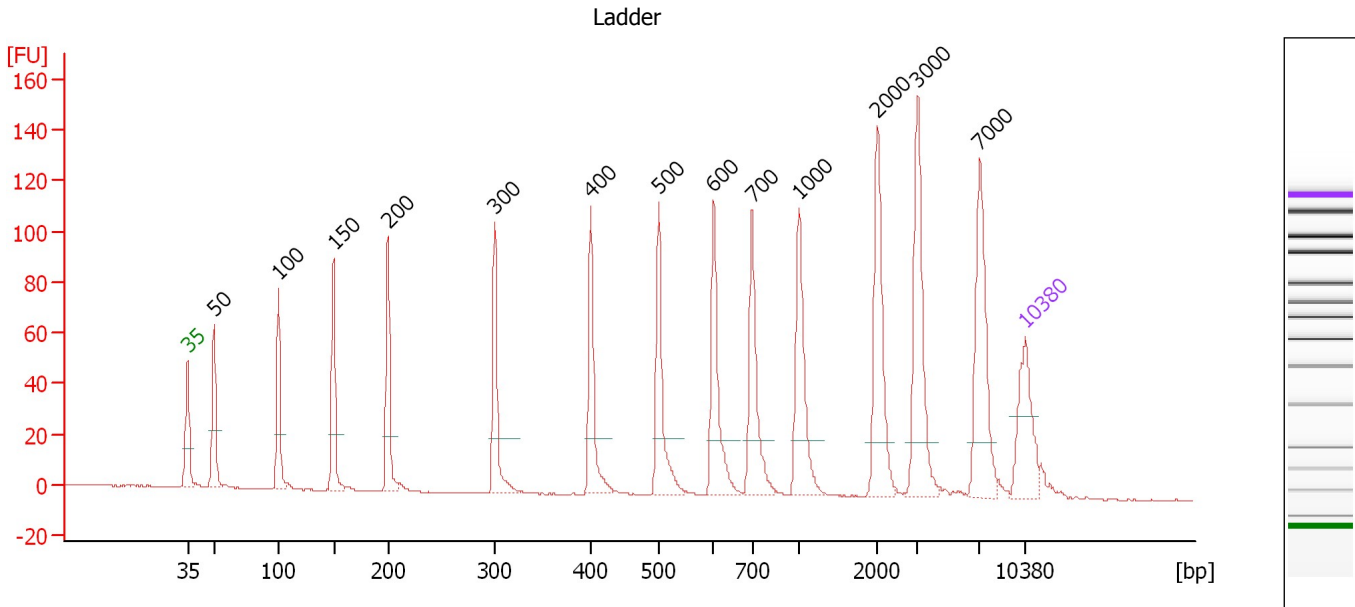

Overall Results for Ladder

Noise: 0.1

Peak table for Ladder

| Peak | Size [bp] | Conc. [pg/μl] | Molarity [pmol/l] | Observations | Aligned Migration Time [s] |
|------|-----------|---------------|-------------------|--------------|----------------------------|
| 1 | 35 | 125.00 | 5,411.3 | Lower Marker | 43.00 |
| 2 | 50 | 150.00 | 4,545.5 | Ladder Peak | 45.23 |
| 3 | 100 | 150.00 | 2,272.7 | Ladder Peak | 50.57 |
| 4 | 150 | 150.00 | 1,515.2 | Ladder Peak | 55.21 |
| 5 | 200 | 150.00 | 1,136.4 | Ladder Peak | 59.75 |
| 6 | 300 | 150.00 | 757.6 | Ladder Peak | 68.67 |
| 7 | 400 | 150.00 | 568.2 | Ladder Peak | 76.69 |
| 8 | 500 | 150.00 | 454.5 | Ladder Peak | 82.34 |
| 9 | 600 | 150.00 | 378.8 | Ladder Peak | 86.98 |
| 10 | 700 | 150.00 | 324.7 | Ladder Peak | 90.19 |
| 11 | 1,000 | 150.00 | 227.3 | Ladder Peak | 94.11 |
| 12 | 2,000 | 150.00 | 113.6 | Ladder Peak | 100.66 |
| 13 | 3,000 | 150.00 | 75.8 | Ladder Peak | 104.00 |
| 14 | 7,000 | 150.00 | 32.5 | Ladder Peak | 109.21 |
| 15 | 10,380 | 75.00 | 10.9 | Upper Marker | 113.00 |

Assay Class: High Sensitivity DNA Assay
 Data Path: C:\...ents and Settings\Bioanalyzer\2015-04-28\2015-04-28_002.xad

Created: 4/28/2015 10:54:00 AM
 Modified: 4/28/2015 1:44:25 PM

Electropherogram Summary Continued ...

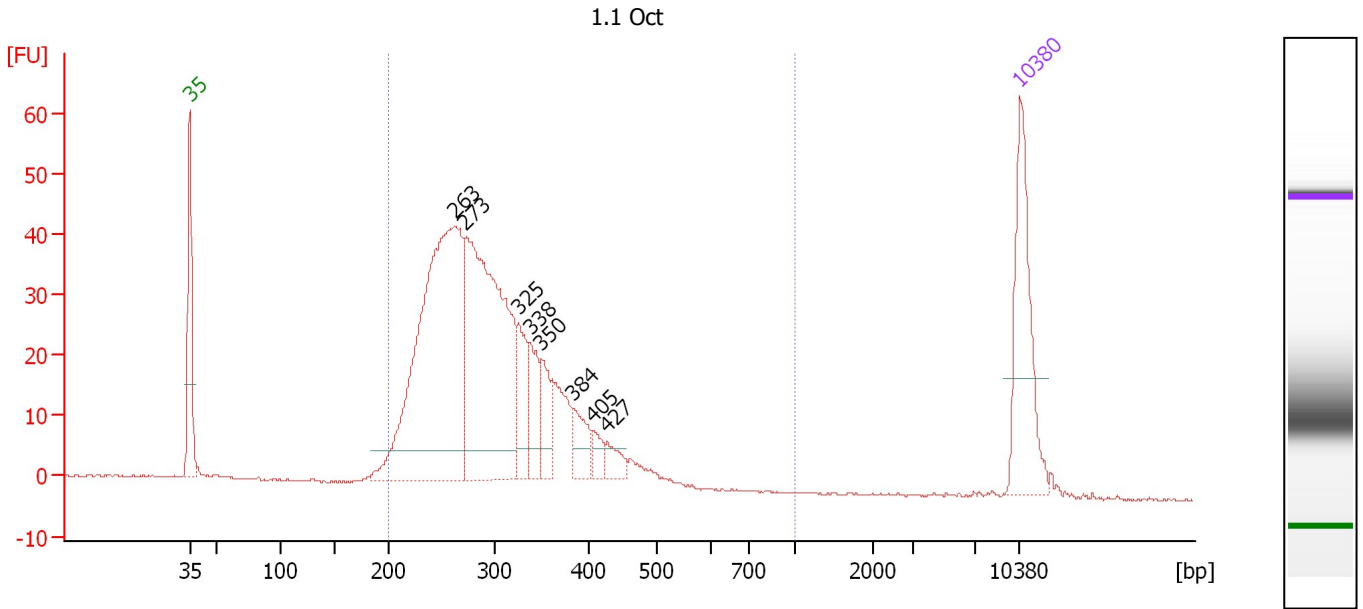

Overall Results for sample 1 : 1.1 Oct

Number of peaks found: 8 Corr. Area 1: 740.7
 Noise: 0.2

Peak table for sample 1 : 1.1 Oct

| Peak | Size [bp] | Conc. [pg/μl] | Molarity [pmol/l] | Observations | Aligned Migration Time [s] |
|------|-----------|---------------|-------------------|--------------|----------------------------|
| 1 | 35 | 125.00 | 5,411.3 | Lower Marker | 43.00 |
| 2 | 263 | 411.58 | 2,373.5 | | 65.34 |
| 3 | 273 | 326.99 | 1,816.0 | | 66.24 |
| 4 | 325 | 42.68 | 198.8 | | 70.69 |
| 5 | 338 | 36.14 | 162.2 | | 71.68 |
| 6 | 350 | 31.85 | 137.9 | | 72.67 |
| 7 | 384 | 26.86 | 106.1 | | 75.37 |
| 8 | 405 | 11.99 | 44.8 | | 76.99 |
| 9 | 427 | 14.15 | 50.2 | | 78.20 |
| 10 | 10,380 | 75.00 | 10.9 | Upper Marker | 113.00 |

Region table for sample 1 : 1.1 Oct

| From [bp] | Average Size [bp] | To [bp] | Corr. Area | Molarity [pmol/l] | % of Total | Size distribution in CV [%] | Conc. [pg/μl] | Color |
|-----------|-------------------|---------|------------|-------------------|------------|-----------------------------|---------------|-------|
| 200 | 301 | 1,000 | 740.7 | 5,337.4 | 97 | 20.7 | 1,011.52 | Blue |

Assay Class: High Sensitivity DNA Assay
 Data Path: C:\...ents and Settings\Bioanalyzer\2015-04-28\2015-04-28_002.xad

Created: 4/28/2015 10:54:00 AM
 Modified: 4/28/2015 1:44:25 PM

Electropherogram Summary Continued ...

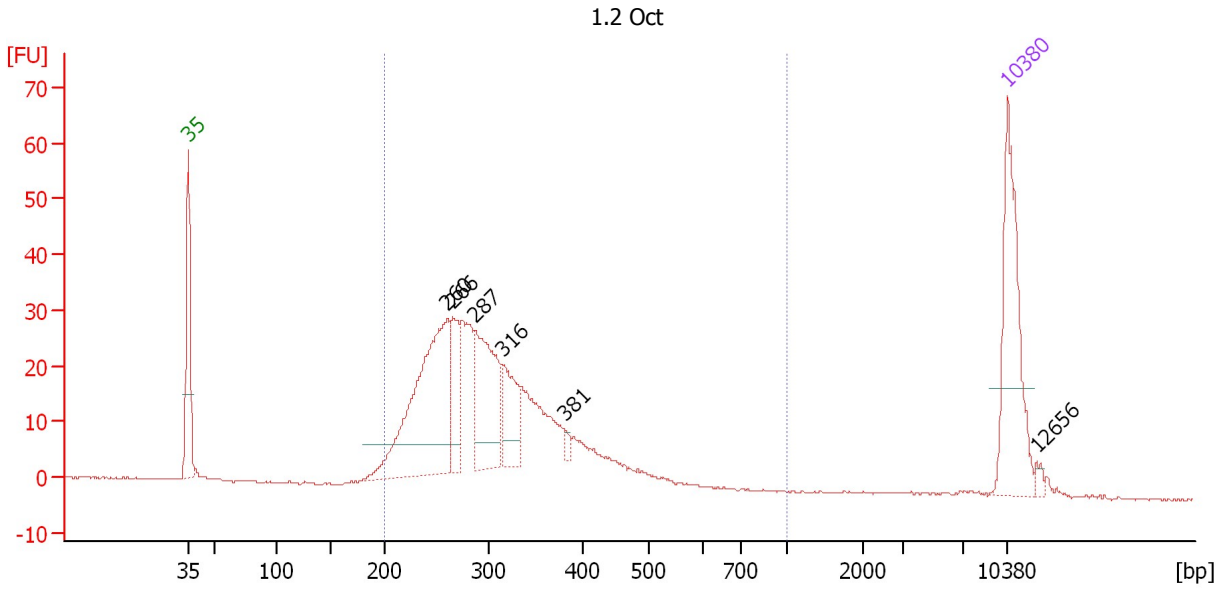

Overall Results for sample 2 : 1.2 Oct

Number of peaks found: 6 Corr. Area 1: 543.0
 Noise: 0.2

Peak table for sample 2 : 1.2 Oct

| Peak | Size [bp] | Conc. [pg/μl] | Molarity [pmol/l] | Observations | Aligned Migration Time [s] |
|------|-----------|---------------|-------------------|--------------|----------------------------|
| 1 | 35 | 125.00 | 5,411.3 | Lower Marker | 43.00 |
| 2 | 260 | 200.23 | 1,165.1 | | 65.13 |
| 3 | 266 | 46.61 | 265.5 | | 65.64 |
| 4 | 287 | 101.14 | 533.1 | | 67.55 |
| 5 | 316 | 43.64 | 209.5 | | 69.92 |
| 6 | 381 | 4.65 | 18.5 | | 75.20 |
| 7 | 10,380 | 75.00 | 10.9 | Upper Marker | 113.00 |
| 8 | 12,656 | 0.00 | 0.0 | | 115.55 |

Region table for sample 2 : 1.2 Oct

| From [bp] | Average Size [bp] | To [bp] | Corr. Area | Molarity [pmol/l] | % of Total | Size distribution in CV [%] | Conc. [pg/μl] | Color |
|-----------|-------------------|---------|------------|-------------------|------------|-----------------------------|---------------|-------|
| 200 | 310 | 1,000 | 543.0 | 3,529.9 | 95 | 24.5 | 679.24 | Blue |

Assay Class: High Sensitivity DNA Assay
 Data Path: C:\...ents and Settings\Bioanalyzer\2015-04-28\2015-04-28_002.xad

Created: 4/28/2015 10:54:00 AM
 Modified: 4/28/2015 1:44:25 PM

Electropherogram Summary Continued ...

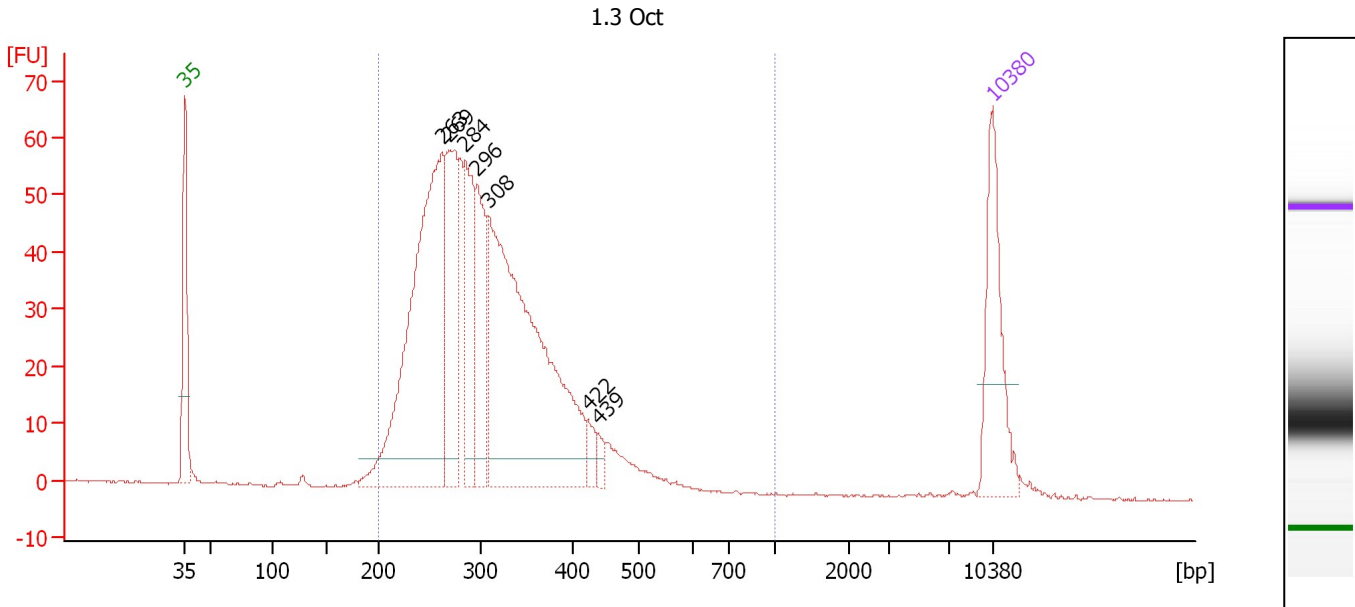

Overall Results for sample 3 : 1.3 Oct

Number of peaks found: 7 Corr. Area 1: 1,030.8
 Noise: 0.2

Peak table for sample 3 : 1.3 Oct

| Peak | Size [bp] | Conc. [pg/μl] | Molarity [pmol/l] | Observations | Aligned Migration Time [s] |
|------|-----------|---------------|-------------------|--------------|----------------------------|
| 1 | 35 | 125.00 | 5,411.3 | Lower Marker | 43.00 |
| 2 | 263 | 422.57 | 2,438.2 | | 65.33 |
| 3 | 269 | 139.59 | 786.8 | | 65.89 |
| 4 | 284 | 110.60 | 589.3 | | 67.27 |
| 5 | 296 | 98.16 | 501.9 | | 68.34 |
| 6 | 308 | 466.65 | 2,295.5 | | 69.31 |
| 7 | 422 | 13.21 | 47.4 | | 77.95 |
| 8 | 439 | 9.94 | 34.3 | | 78.88 |
| 9 | 10,380 | 75.00 | 10.9 | Upper Marker | 113.00 |

Region table for sample 3 : 1.3 Oct

| From [bp] | Average Size [bp] | To [bp] | Corr. Area | Molarity [pmol/l] | % of Total | Size distribution in CV [%] | Conc. [pg/μl] | Color |
|-----------|-------------------|---------|------------|-------------------|------------|-----------------------------|---------------|-------|
| 200 | 309 | 1,000 | 1,030.8 | 6,967.7 | 98 | 21.2 | 1,348.57 | Blue |

Assay Class: High Sensitivity DNA Assay
 Data Path: C:\...ents and Settings\Bioanalyzer\2015-04-28\2015-04-28_002.xad

Created: 4/28/2015 10:54:00 AM
 Modified: 4/28/2015 1:44:25 PM

Electropherogram Summary Continued ...

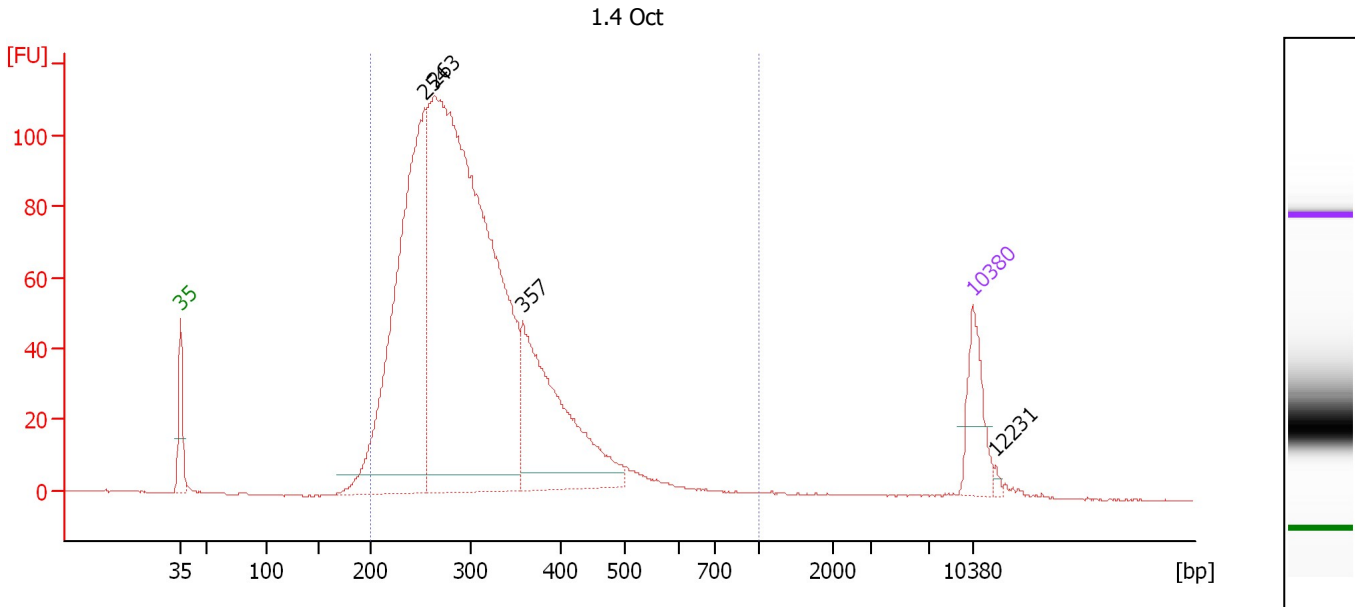

Overall Results for sample 4 : 1.4 Oct

Number of peaks found: 4 Corr. Area 1: 1,938.9
 Noise: 0.2

Peak table for sample 4 : 1.4 Oct

| Peak | Size [bp] | Conc. [pg/μl] | Molarity [pmol/l] | Observations | Aligned Migration Time [s] |
|------|-----------|---------------|-------------------|--------------|----------------------------|
| 1 | 35 | 125.00 | 5,411.3 | Lower Marker | 43.00 |
| 2 | 254 | 914.75 | 5,451.0 | | 64.59 |
| 3 | 263 | 1,841.51 | 10,598.8 | | 65.39 |
| 4 | 357 | 430.11 | 1,823.8 | | 73.26 |
| 5 | 10,380 | 75.00 | 10.9 | Upper Marker | 113.00 |
| 6 | 12,231 | 0.00 | 0.0 | | 115.07 |

Region table for sample 4 : 1.4 Oct

| From [bp] | Average Size [bp] | To [bp] | Corr. Area | Molarity [pmol/l] | % of Total | Size distribution in CV [%] | Conc. [pg/μl] | Color |
|-----------|-------------------|---------|------------|-------------------|------------|-----------------------------|---------------|-------|
| 200 | 308 | 1,000 | 1,938.9 | 16,409.3 | 97 | 25.7 | 3,127.22 | Blue |

Assay Class: High Sensitivity DNA Assay
 Data Path: C:\...ents and Settings\Bioanalyzer\2015-04-28\2015-04-28_002.xad

Created: 4/28/2015 10:54:00 AM
 Modified: 4/28/2015 1:44:25 PM

Electropherogram Summary Continued ...

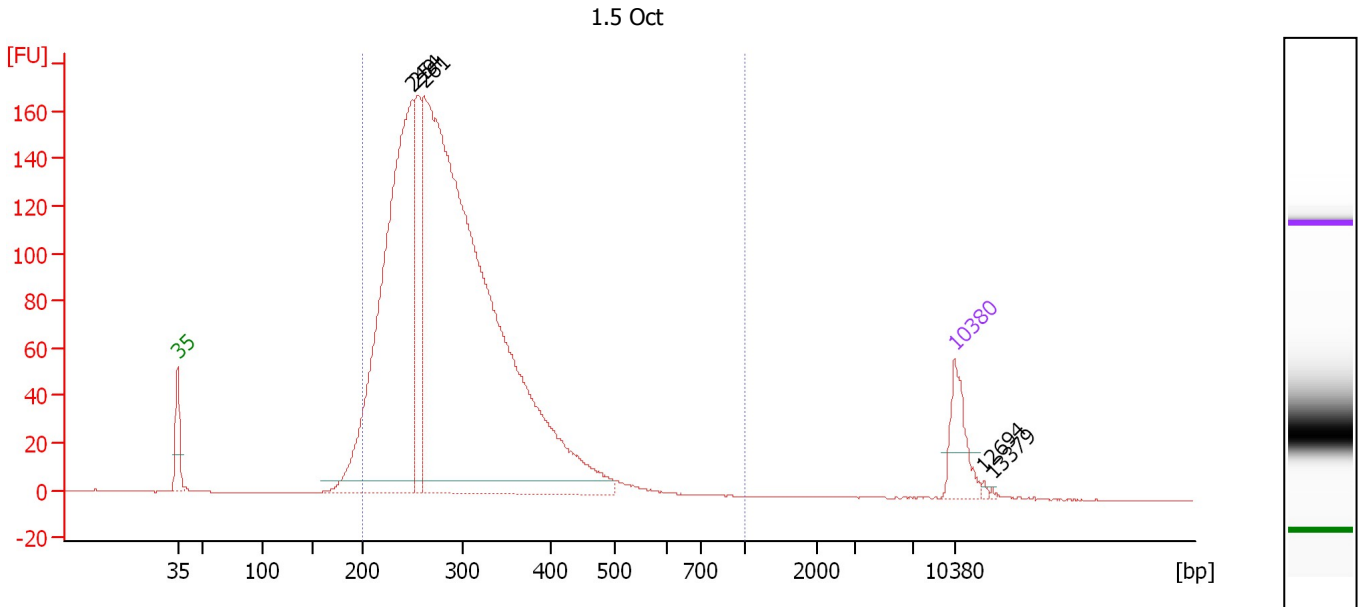

Overall Results for sample 5 : 1.5 Oct

Number of peaks found: 5 Corr. Area 1: 2,761.3
 Noise: 0.2

Peak table for sample 5 : 1.5 Oct

| Peak | Size [bp] | Conc. [pg/μl] | Molarity [pmol/l] | Observations | Aligned Migration Time [s] |
|------|-----------|---------------|-------------------|--------------|----------------------------|
| 1 | 35 | 125.00 | 5,411.3 | Lower Marker | 43.00 |
| 2 | 249 | 1,310.52 | 7,972.8 | | 64.12 |
| 3 | 254 | 273.18 | 1,626.7 | | 64.60 |
| 4 | 261 | 2,760.91 | 16,000.5 | | 65.23 |
| 5 | 10,380 | 75.00 | 10.9 | Upper Marker | 113.00 |
| 6 | 12,694 | 0.00 | 0.0 | | 115.59 |
| 7 | 13,379 | 0.00 | 0.0 | | 116.36 |

Region table for sample 5 : 1.5 Oct

| From [bp] | Average Size [bp] | To [bp] | Corr. Area | Molarity [pmol/l] | % of Total | Size distribution in CV [%] | Conc. [pg/μl] | Color |
|-----------|-------------------|---------|------------|-------------------|------------|-----------------------------|---------------|-------|
| 200 | 292 | 1,000 | 2,761.3 | 22,084.6 | 97 | 21.9 | 4,063.08 | Blue |

Assay Class: High Sensitivity DNA Assay
 Data Path: C:\...ents and Settings\Bioanalyzer\2015-04-28\2015-04-28_002.xad

Created: 4/28/2015 10:54:00 AM
 Modified: 4/28/2015 1:44:25 PM

Electropherogram Summary Continued ...

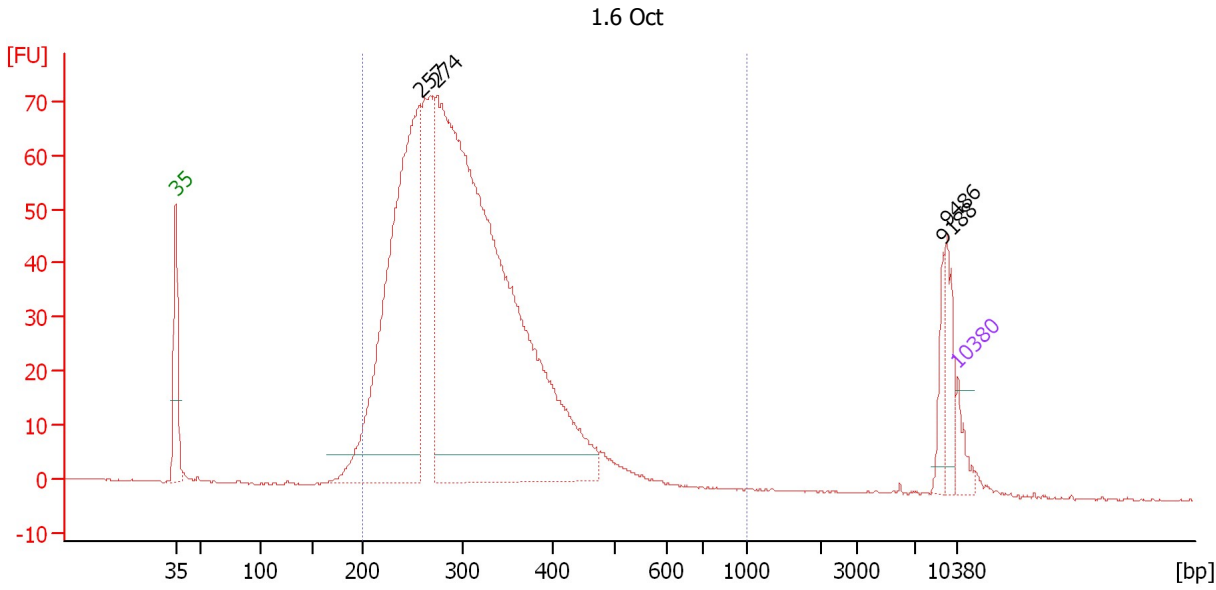

Overall Results for sample 6 : 1.6 Oct

Number of peaks found: 4 Corr. Area 1: 1,326.9
 Noise: 0.2

Peak table for sample 6 : 1.6 Oct

| Peak | Size [bp] | Conc. [pg/μl] | Molarity [pmol/l] | Observations | Aligned Migration Time [s] |
|------|-----------|---------------|-------------------|--------------|----------------------------|
| 1 | 35 | 125.00 | 5,411.3 | Lower Marker | 43.00 |
| 2 | 257 | 2,851.60 | 16,796.3 | | 64.85 |
| 3 | 274 | 5,990.93 | 33,148.5 | | 66.33 |
| 4 | 9,188 | 96.60 | 15.9 | | 111.66 |
| 5 | 9,486 | 167.64 | 26.8 | | 112.00 |
| 6 | 10,380 | 75.00 | 10.9 | Upper Marker | 113.00 |

Region table for sample 6 : 1.6 Oct

| From [bp] | Average Size [bp] | To [bp] | Corr. Area | Molarity [pmol/l] | % of Total | Size distribution in CV [%] | Conc. [pg/μl] | Color |
|-----------|-------------------|---------|------------|-------------------|------------|-----------------------------|---------------|-------|
| 200 | 307 | 1,000 | 1,326.9 | 49,686.3 | 94 | 23.7 | 9,490.84 | Blue |

Assay Class: High Sensitivity DNA Assay
 Data Path: C:\...ents and Settings\Bioanalyzer\2015-04-28\2015-04-28_002.xad

Created: 4/28/2015 10:54:00 AM
 Modified: 4/28/2015 1:44:25 PM

Electropherogram Summary Continued ...

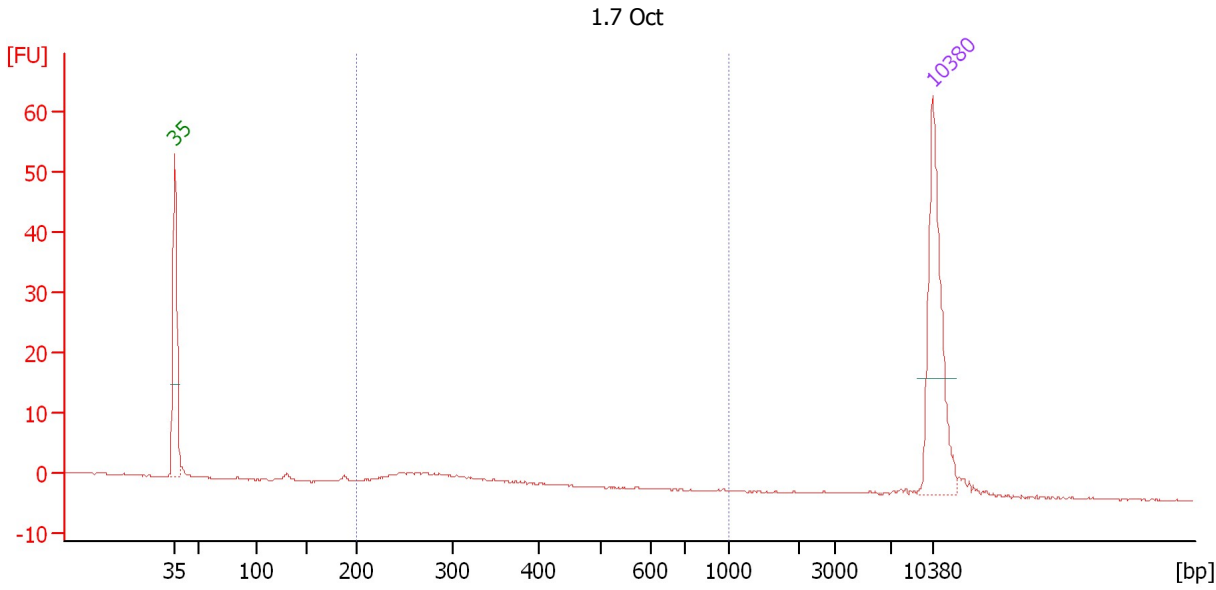

Overall Results for sample 7 : 1.7 Oct

Number of peaks found: 0 Corr. Area 1: 18.2
 Noise: 0.1

Peak table for sample 7 : 1.7 Oct

| Peak | Size [bp] | Conc. [pg/μl] | Molarity [pmol/l] | Observations | Aligned Migration Time [s] |
|------|-----------|---------------|-------------------|--------------|----------------------------|
| 1 | 35 | 125.00 | 5,411.3 | Lower Marker | 43.00 |
| 2 | 10,380 | 75.00 | 10.9 | Upper Marker | 113.00 |

Region table for sample 7 : 1.7 Oct

| From [bp] | Average Size [bp] | To [bp] | Corr. Area | Molarity [pmol/l] | % of Total | Size distribution in CV [%] | Conc. [pg/μl] | Color |
|-----------|-------------------|---------|------------|-------------------|------------|-----------------------------|---------------|-------|
| 200 | 288 | 1,000 | 18.2 | 148.8 | 70 | 14.9 | 27.67 | Blue |

Assay Class: High Sensitivity DNA Assay
 Data Path: C:\...ents and Settings\Bioanalyzer\2015-04-28\2015-04-28_002.xad

Created: 4/28/2015 10:54:00 AM
 Modified: 4/28/2015 1:44:25 PM

Electropherogram Summary Continued ...

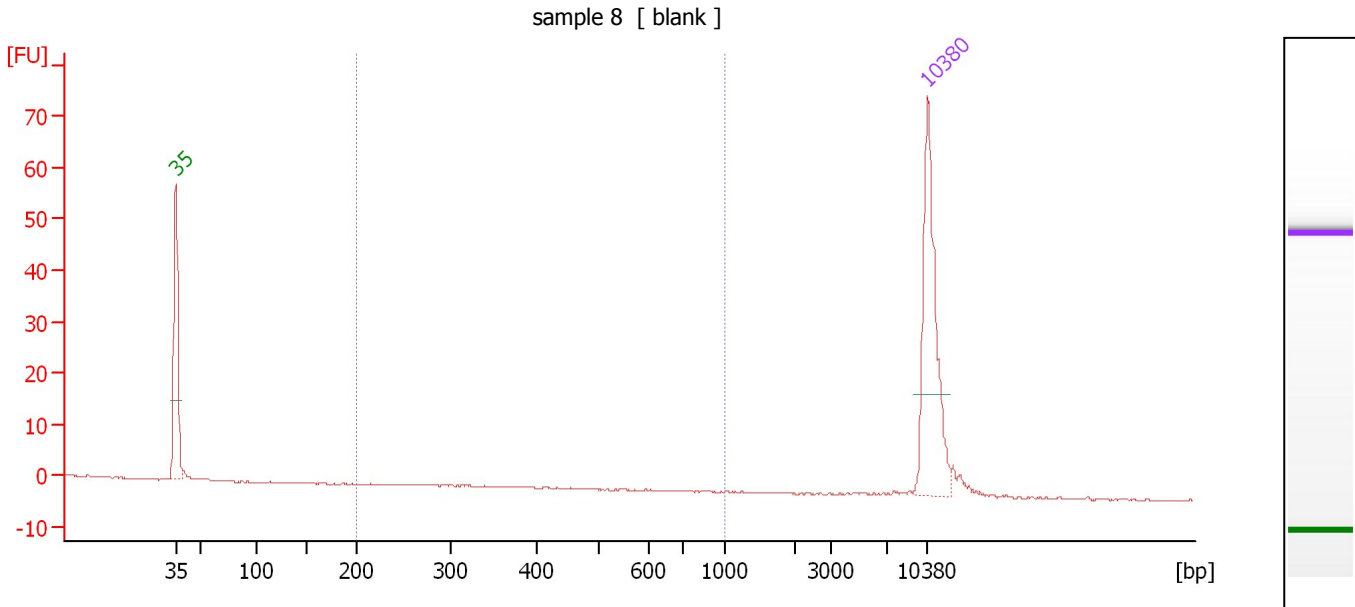

Overall Results for sample 8 : sample 8

Number of peaks found: 0 Corr. Area 1: 0.0
 Noise: 0.1

Peak table for sample 8 : sample 8

| Peak | Size [bp] | Conc. [pg/μl] | Molarity [pmol/l] | Observations | Aligned Migration Time [s] |
|------|-----------|---------------|-------------------|--------------|----------------------------|
| 1 | 35 | 125.00 | 5,411.3 | Lower Marker | 43.00 |
| 2 | 10,380 | 75.00 | 10.9 | Upper Marker | 113.00 |

Region table for sample 8 : sample 8

| From [bp] | Average Size [bp] | To [bp] | Corr. Area | Molarity [pmol/l] | % of Total | Size distribution in CV [%] | Conc. [pg/μl] | Color |
|-----------|-------------------|---------|------------|-------------------|------------|-----------------------------|---------------|-------|
| 200 | 0 | 1,000 | 0.0 | 0.0 | 0 | 0.0 | 0.00 | Blue |

Assay Class: High Sensitivity DNA Assay
 Data Path: C:\...ents and Settings\Bioanalyzer\2015-04-28\2015-04-28_002.xad

Created: 4/28/2015 10:54:00 AM
 Modified: 4/28/2015 1:44:25 PM

Electropherogram Summary Continued ...

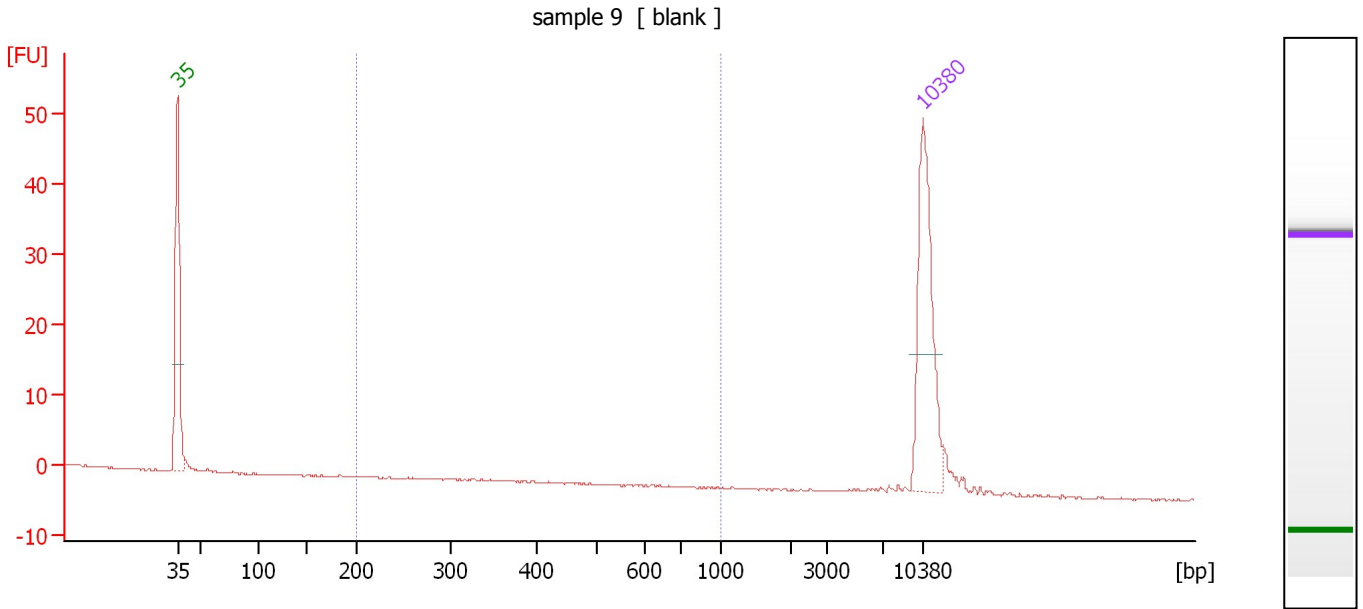

Overall Results for sample 9 : sample 9

Number of peaks found: 0 Corr. Area 1: 0.0
 Noise: 0.1

Peak table for sample 9 : sample 9

| Peak | Size [bp] | Conc. [pg/μl] | Molarity [pmol/l] | Observations | Aligned Migration Time [s] |
|------|-----------|---------------|-------------------|--------------|----------------------------|
| 1 | 35 | 125.00 | 5,411.3 | Lower Marker | 43.00 |
| 2 | 10,380 | 75.00 | 10.9 | Upper Marker | 113.00 |

Region table for sample 9 : sample 9

| From [bp] | Average Size [bp] | To [bp] | Corr. Area | Molarity [pmol/l] | % of Total | Size distribution in CV [%] | Conc. [pg/μl] | Color |
|-----------|-------------------|---------|------------|-------------------|------------|-----------------------------|---------------|-------|
| 200 | 0 | 1,000 | 0.0 | 0.0 | 0 | 0.0 | 0.00 | Blue |

Assay Class: High Sensitivity DNA Assay
 Data Path: C:\...ents and Settings\Bioanalyzer\2015-04-28\2015-04-28_002.xad

Created: 4/28/2015 10:54:00 AM
 Modified: 4/28/2015 1:44:25 PM

Electropherogram Summary Continued ...

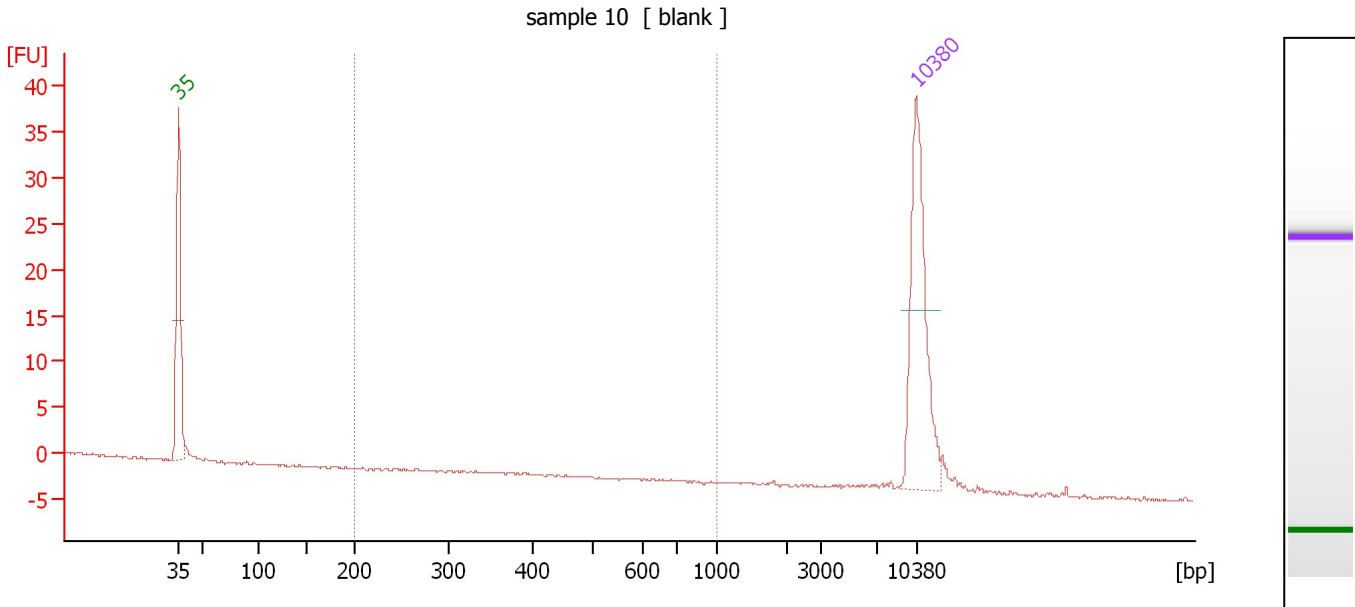

Overall Results for sample 10 : sample 10

Number of peaks found: 0 Corr. Area 1: 0.0
 Noise: 0.1

Peak table for sample 10 : sample 10

| Peak | Size [bp] | Conc. [pg/μl] | Molarity [pmol/l] | Observations | Aligned Migration Time [s] |
|------|-----------|---------------|-------------------|--------------|----------------------------|
| 1 | 35 | 125.00 | 5,411.3 | Lower Marker | 43.00 |
| 2 | 10,380 | 75.00 | 10.9 | Upper Marker | 113.00 |

Region table for sample 10 : sample 10

| From [bp] | Average Size [bp] | To [bp] | Corr. Area | Molarity [pmol/l] | % of Total | Size distribution in CV [%] | Conc. [pg/μl] | Color |
|-----------|-------------------|---------|------------|-------------------|------------|-----------------------------|---------------|-------|
| 200 | 389 | 1,000 | 0.0 | 0.1 | 0 | 0.1 | 0.02 | Blue |

Assay Class: High Sensitivity DNA Assay
 Data Path: C:\...ents and Settings\Bioanalyzer\2015-04-28\2015-04-28_002.xad

Created: 4/28/2015 10:54:00 AM
 Modified: 4/28/2015 1:44:25 PM

Electropherogram Summary Continued ...

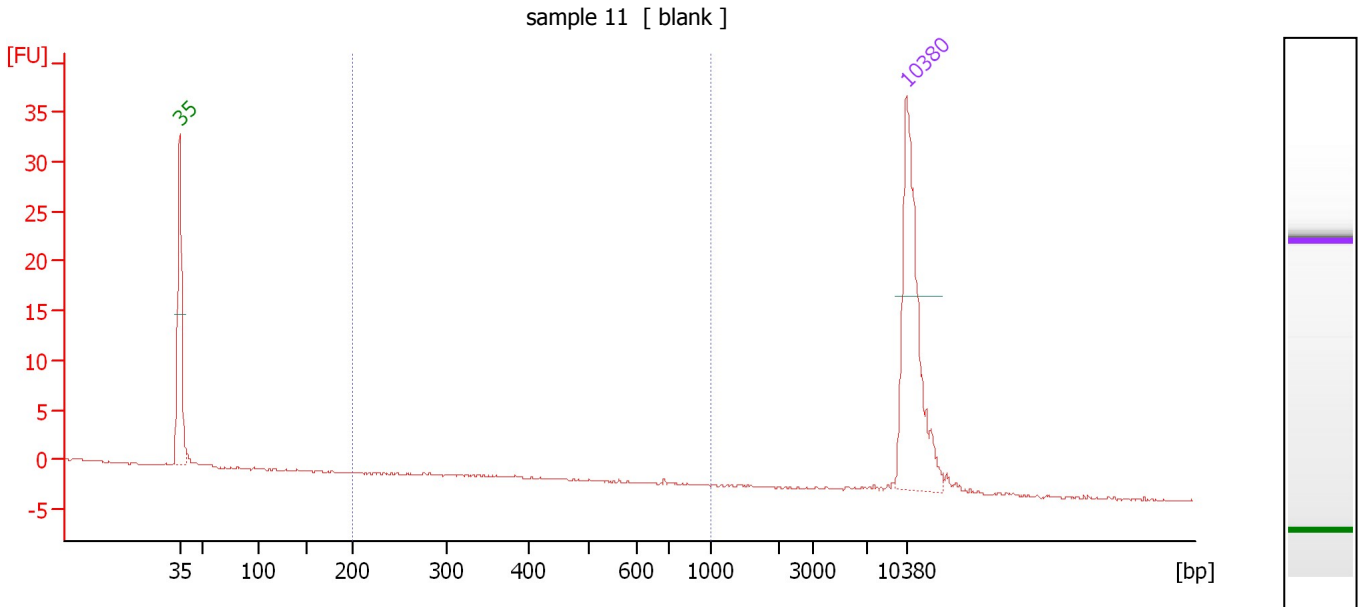

Overall Results for sample 11 : sample 11

Number of peaks found: 0 Corr. Area 1: 0.0
 Noise: 0.1

Peak table for sample 11 : sample 11

| Peak | Size [bp] | Conc. [pg/μl] | Molarity [pmol/l] | Observations | Aligned Migration Time [s] |
|------|-----------|---------------|-------------------|--------------|----------------------------|
| 1 | 35 | 125.00 | 5,411.3 | Lower Marker | 43.00 |
| 2 | 10,380 | 75.00 | 10.9 | Upper Marker | 113.00 |

Region table for sample 11 : sample 11

| From [bp] | Average Size [bp] | To [bp] | Corr. Area | Molarity [pmol/l] | % of Total | Size distribution in CV [%] | Conc. [pg/μl] | Color |
|-----------|-------------------|---------|------------|-------------------|------------|-----------------------------|---------------|-------|
| 200 | 648 | 1,000 | 0.0 | 0.1 | 1 | 15.1 | 0.06 | Blue |

Assay Class: High Sensitivity DNA Assay
Data Path: C:\...ents and Settings\Bioanalyzer\2015-04-28\2015-04-28_002.xad

Created: 4/28/2015 10:54:00 AM
Modified: 4/28/2015 1:44:25 PM

Gel Image

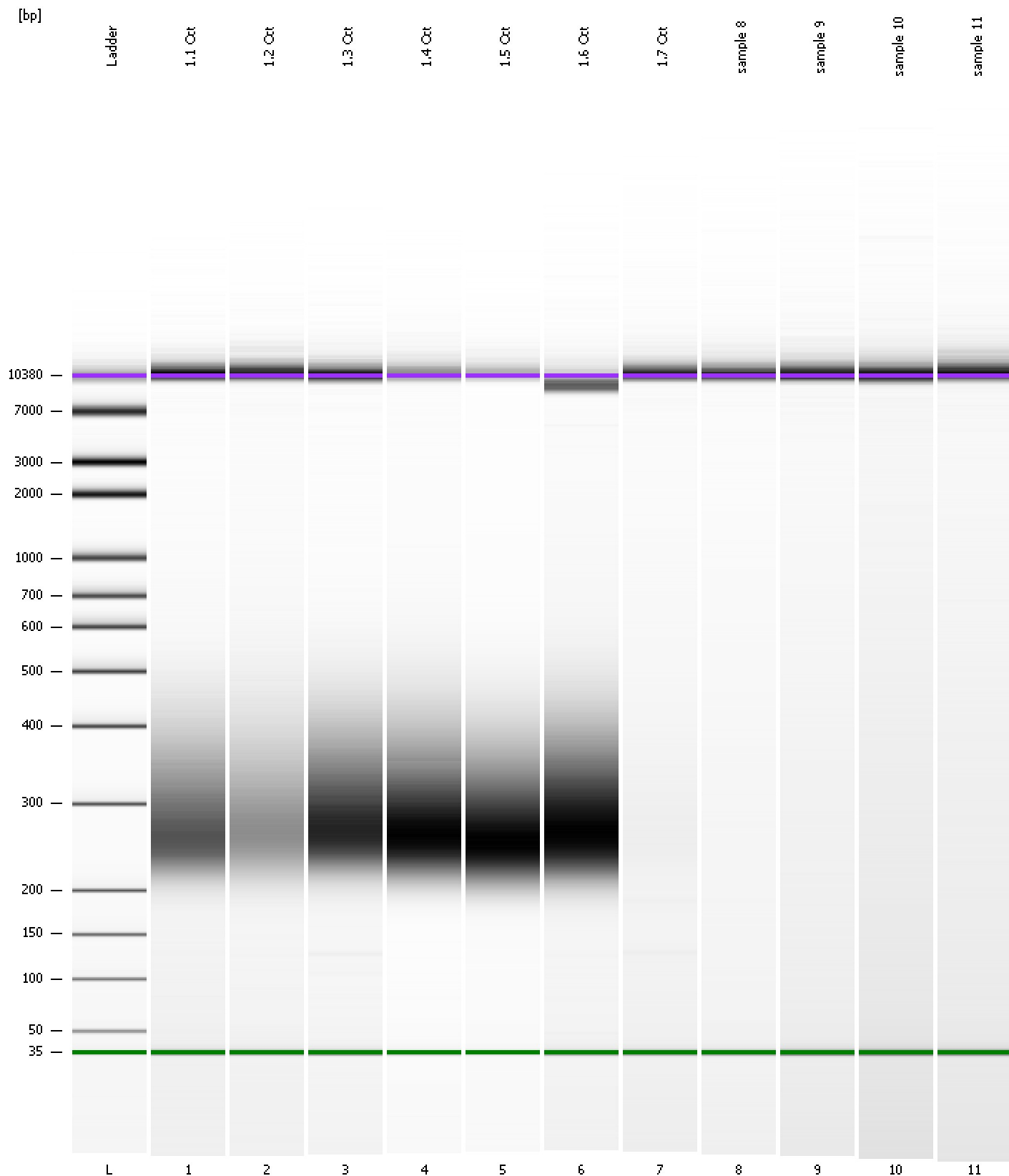

Assay Class: High Sensitivity DNA Assay
 Data Path: C:\...ents and Settings\Bioanalyzer\2015-04-28\2015-04-28_002.xad

Created: 4/28/2015 10:54:00 AM
 Modified: 4/28/2015 1:44:25 PM

Run Logbook

| Description | Number | Source | Category | Sub Category | Time | Time Zone | User | Host |
|---|--------|------------|----------|--------------|-----------------------|-------------------------------------|----------|----------|
| Run ended on port 1 (Number of wells acquired: 12) | | Instrument | Run | | 4/28/2015 11:34:28 AM | (GMT --07:00) Pacific Standard Time | UC Davis | D8XSMGH1 |
| Run started on port 1 (File: C:\Documents and Settings\Bioanalyzer\2015-04-28\2015-04-28_002.xad) | | Instrument | Run | | 4/28/2015 10:54:06 AM | (GMT --07:00) Pacific Standard Time | UC Davis | D8XSMGH1 |
| Product Number : G2938B | | Instrument | Run | | 4/28/2015 10:54:06 AM | (GMT --07:00) Pacific Standard Time | UC Davis | D8XSMGH1 |
| Name : | | Instrument | Run | | 4/28/2015 10:54:06 AM | (GMT --07:00) Pacific Standard Time | UC Davis | D8XSMGH1 |
| Vendor : Agilent Technologies | | Instrument | Run | | 4/28/2015 10:54:06 AM | (GMT --07:00) Pacific Standard Time | UC Davis | D8XSMGH1 |
| Serial# : DE13701086 | | Instrument | Run | | 4/28/2015 10:54:06 AM | (GMT --07:00) Pacific Standard Time | UC Davis | D8XSMGH1 |
| Firmware : C.01.069 | | Instrument | Run | | 4/28/2015 10:54:06 AM | (GMT --07:00) Pacific Standard Time | UC Davis | D8XSMGH1 |
| Cartridge : Electrode | | Instrument | Run | | 4/28/2015 10:54:06 AM | (GMT --07:00) Pacific Standard Time | UC Davis | D8XSMGH1 |