

Assay Class: High Sensitivity DNA Assay  
Data Path: C:\...ents and Settings\Bioanalyzer\2015-06-02\2015-06-02\_001.xad

Created: 6/2/2015 10:25:06 AM  
Modified: 6/2/2015 11:06:23 AM

**Electrophoresis File Run Summary**

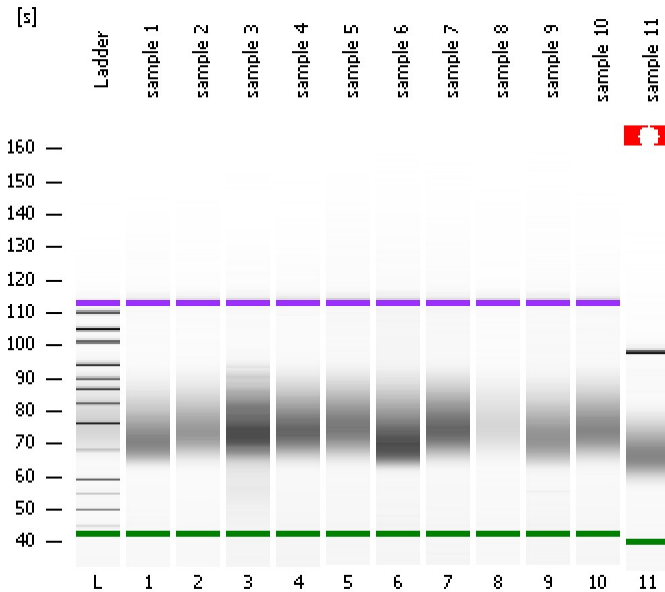

Instrument Information:

Instrument Name: DE13701086      Firmware: C.01.069  
Serial#: DE13701086      Type: G2938B

Assay Information:

Assay Origin Path: C:\Program Files\Agilent\2100 bioanalyzer\2100 expert\assays\dsDNA\High Sensitivity DNA.xsy  
Assay Class: High Sensitivity DNA Assay  
Version: 1.03  
Assay Comments: Copyright © 2003-2010 Agilent Technologies

Chip Information:

Chip Lot #:   
Reagent Kit Lot #:   
Chip Comments:

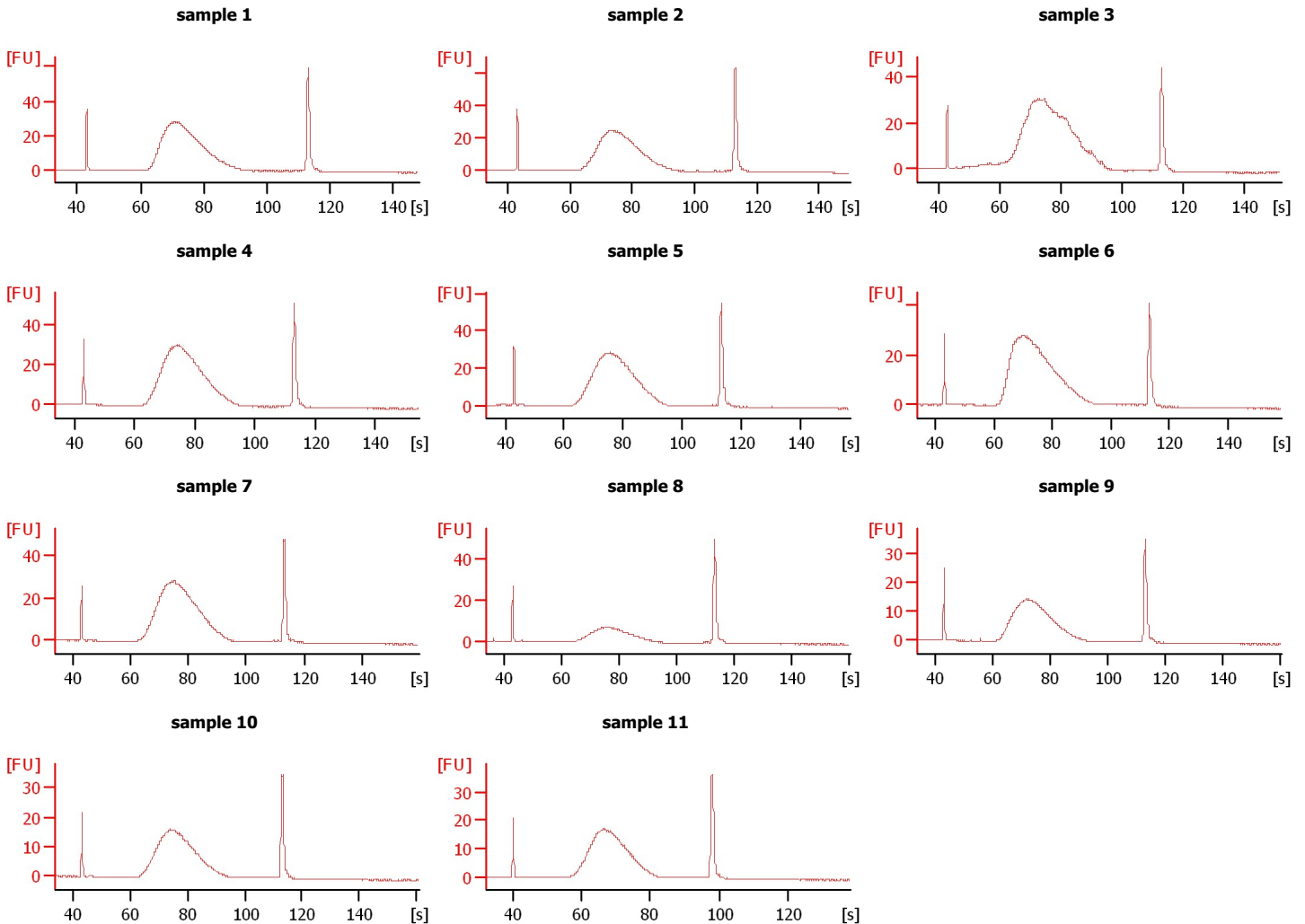

Assay Class: High Sensitivity DNA Assay  
Data Path: C:\...ents and Settings\Bioanalyzer\2015-06-02\2015-06-02\_001.xad

Created: 6/2/2015 10:25:06 AM  
Modified: 6/2/2015 11:06:23 AM

**Electrophoresis File Run Summary (Chip Summary)**

Sample Name	Sample Comment	Rest. Digest	Status	Observation	Result Label	Result Color
sample 1		<input type="checkbox"/>	✓			
sample 2		<input type="checkbox"/>	✓			
sample 3		<input type="checkbox"/>	✓			
sample 4		<input type="checkbox"/>	✓			
sample 5		<input type="checkbox"/>	✓			
sample 6		<input type="checkbox"/>	✓			
sample 7		<input type="checkbox"/>	✓			
sample 8		<input type="checkbox"/>	✓			
sample 9		<input type="checkbox"/>	✓			
sample 10		<input type="checkbox"/>	✓			
sample 11		<input type="checkbox"/>	✓			
Ladder		<input type="checkbox"/>	✓			

**Chip Lot #**

**Reagent Kit Lot #**

**Chip Comments :**

Assay Class: High Sensitivity DNA Assay  
Data Path: C:\...ents and Settings\Bioanalyzer\2015-06-02\2015-06-02\_001.xad

Created: 6/2/2015 10:25:06 AM  
Modified: 6/2/2015 11:06:23 AM

**Electrophoresis Assay Details**

**General Analysis Settings**

Number of Available Sample and Ladder Wells (Max.) : 12  
Minimum Visible Range [s] : 32  
Maximum Visible Range [s] : 138  
Start Analysis Time Range [s] : 33  
End Analysis Time Range [s] : 137.5  
Ladder Concentration [pg/μl] : 1950  
Uses Standard Area for Ladder Fragments  
Lower Marker Concentration [pg/μl] : 125  
Upper Marker Concentration [pg/μl] : 75  
Used Upper Marker for Quantitation  
Standard Curve Fit is Point to Point  
Show Data Aligned to Lower and Upper Marker

**Integrator Settings**

Integration Start Time [s] : 33.05  
Integration End Time [s] : 137  
Slope Threshold : 0.8  
Height Threshold [FU] : 5  
Area Threshold : 0.1  
Width Threshold [s] : 0.6  
Baseline Plateau [s] : 0.5

**Filter Settings**

Filter Width [s] : 0.5  
Polynomial Order : 4

**Ladder**

Ladder Peak	Size	Area
1	35	160
2	50	210
3	100	208
4	150	221
5	200	242
6	300	270
7	400	305
8	500	306
9	600	336
10	700	321
11	1000	366
12	2000	413
13	3000	411
14	7000	400
15	10380	214

Assay Class: High Sensitivity DNA Assay  
 Data Path: C:\...ents and Settings\Bioanalyzer\2015-06-02\2015-06-02\_001.xad

Created: 6/2/2015 10:25:06 AM  
 Modified: 6/2/2015 11:06:23 AM

**Electropherogram Summary**

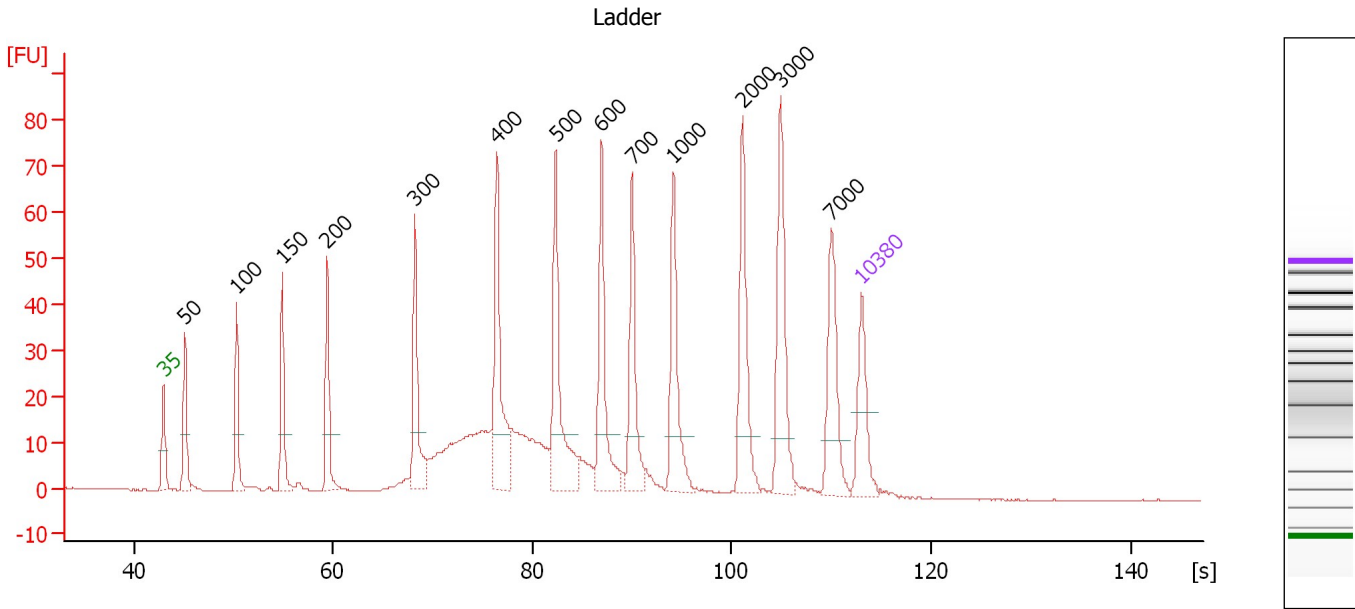

**Overall Results for Ladder**

Noise: 0.1

**Peak table for Ladder**

Peak	Size [bp]	Conc. [pg/μl]	Molarity [pmol/l]	Observations	Aligned Migration Time [s]
1	35	125.00	5,411.3	Lower Marker	43.00
2	50	150.00	4,545.5	Ladder Peak	45.10
3	100	150.00	2,272.7	Ladder Peak	50.33
4	150	150.00	1,515.2	Ladder Peak	54.91
5	200	150.00	1,136.4	Ladder Peak	59.44
6	300	150.00	757.6	Ladder Peak	68.22
7	400	150.00	568.2	Ladder Peak	76.41
8	500	150.00	454.5	Ladder Peak	82.34
9	600	150.00	378.8	Ladder Peak	86.92
10	700	150.00	324.7	Ladder Peak	89.99
11	1,000	150.00	227.3	Ladder Peak	94.14
12	2,000	150.00	113.6	Ladder Peak	101.09
13	3,000	150.00	75.8	Ladder Peak	104.92
14	7,000	150.00	32.5	Ladder Peak	109.98
15	10,380	75.00	10.9	Upper Marker	113.00

Assay Class: High Sensitivity DNA Assay  
 Data Path: C:\...ents and Settings\Bioanalyzer\2015-06-02\2015-06-02\_001.xad

Created: 6/2/2015 10:25:06 AM  
 Modified: 6/2/2015 11:06:23 AM

**Electropherogram Summary Continued ...**

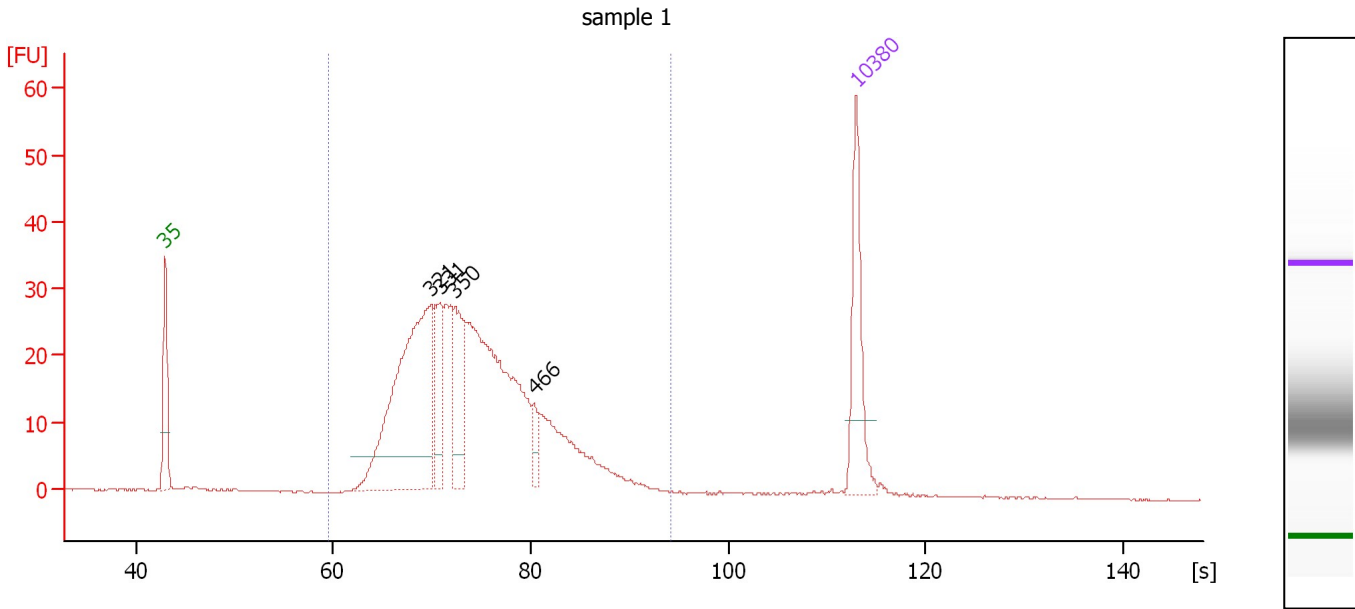

**Overall Results for sample 1 : sample 1**

Number of peaks found: 4                      Corr. Area 1: 546.3  
 Noise: 0.1

**Peak table for sample 1 : sample 1**

Peak	Size [bp]	Conc. [pg/μl]	Molarity [pmol/l]	Observations	Aligned Migration Time [s]
1	35	125.00	5,411.3	Lower Marker	43.00
2	321	338.97	1,601.0		69.92
3	331	65.82	300.9		70.79
4	350	87.75	379.8		72.32
5	466	19.76	64.3		80.31
6	10,380	75.00	10.9	Upper Marker	113.00

**Region table for sample 1 : sample 1**

From [bp]	Average Size [bp]	To [bp]	Corr. Area	Molarity [pmol/l]	% of Total	Size distribution in CV [%]	Conc. [pg/μl]	Color
200	385	1,000	546.3	4,809.9	97	25.5	1,134.74	Blue

Assay Class: High Sensitivity DNA Assay  
 Data Path: C:\...ents and Settings\Bioanalyzer\2015-06-02\2015-06-02\_001.xad

Created: 6/2/2015 10:25:06 AM  
 Modified: 6/2/2015 11:06:23 AM

**Electropherogram Summary Continued ...**

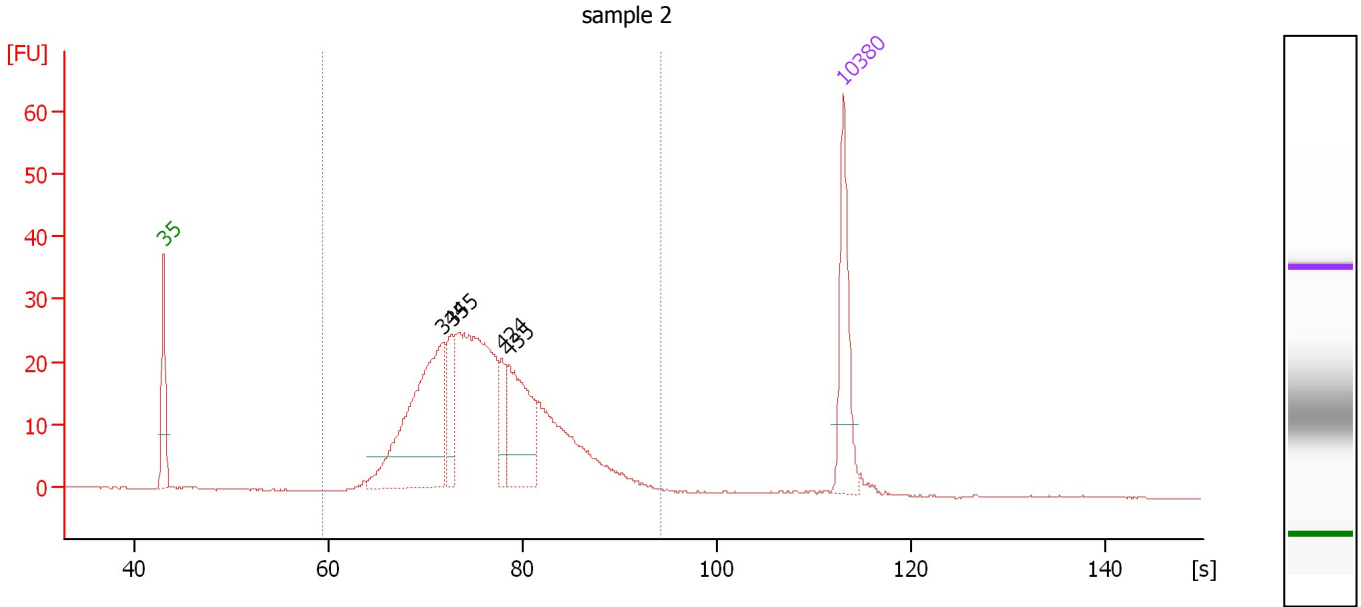

**Overall Results for sample 2 : sample 2**

Number of peaks found: 4                      Corr. Area 1: 480.9  
 Noise: 0.1

**Peak table for sample 2 : sample 2**

Peak	Size [bp]	Conc. [pg/μl]	Molarity [pmol/l]	Observations	Aligned Migration Time [s]
1	35	125.00	5,411.3	Lower Marker	43.00
2	344	260.37	1,147.4		71.81
3	355	55.90	238.4		72.75
4	424	33.47	119.6		77.83
5	435	111.86	389.4		78.50
6	10,380	75.00	10.9	Upper Marker	113.00

**Region table for sample 2 : sample 2**

From [bp]	Average Size [bp]	To [bp]	Corr. Area	Molarity [pmol/l]	% of Total	Size distribution in CV [%]	Conc. [pg/μl]	Color
200	414	1,000	480.9	3,680.7	98	25.1	936.57	Blue

Assay Class: High Sensitivity DNA Assay  
 Data Path: C:\...ents and Settings\Bioanalyzer\2015-06-02\2015-06-02\_001.xad

Created: 6/2/2015 10:25:06 AM  
 Modified: 6/2/2015 11:06:23 AM

**Electropherogram Summary Continued ...**

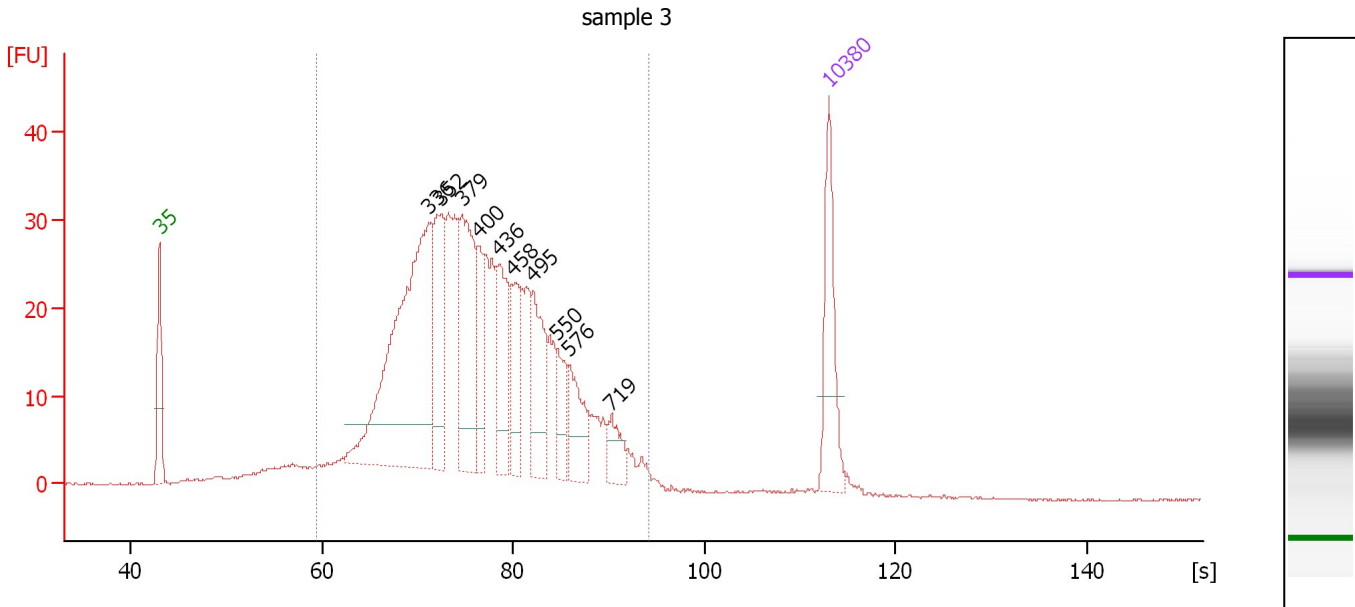

**Overall Results for sample 3 : sample 3**

Number of peaks found: 10                      Corr. Area 1: 716.9  
 Noise: 0.1

**Peak table for sample 3 : sample 3**

Peak	Size [bp]	Conc. [pg/μl]	Molarity [pmol/l]	Observations	Aligned Migration Time [s]
1	35	125.00	5,411.3	Lower Marker	43.00
2	336	430.38	1,938.3		71.20
3	352	120.64	520.0		72.44
4	379	164.19	656.5		74.69
5	400	56.89	215.8		76.37
6	436	92.15	320.0		78.56
7	458	64.20	212.3		79.85
8	495	91.33	279.5		82.04
9	550	40.79	112.4		84.63
10	576	58.28	153.4		85.81
11	719	29.81	62.8		90.25
12	10,380	75.00	10.9	Upper Marker	113.00

**Region table for sample 3 : sample 3**

From [bp]	Average Size [bp]	To [bp]	Corr. Area	Molarity [pmol/l]	% of Total	Size distribution in CV [%]	Conc. [pg/μl]	Color
200	423	1,000	716.9	7,203.8	94	30.1	1,806.11	Blue

Assay Class: High Sensitivity DNA Assay  
 Data Path: C:\...ents and Settings\Bioanalyzer\2015-06-02\2015-06-02\_001.xad

Created: 6/2/2015 10:25:06 AM  
 Modified: 6/2/2015 11:06:23 AM

**Electropherogram Summary Continued ...**

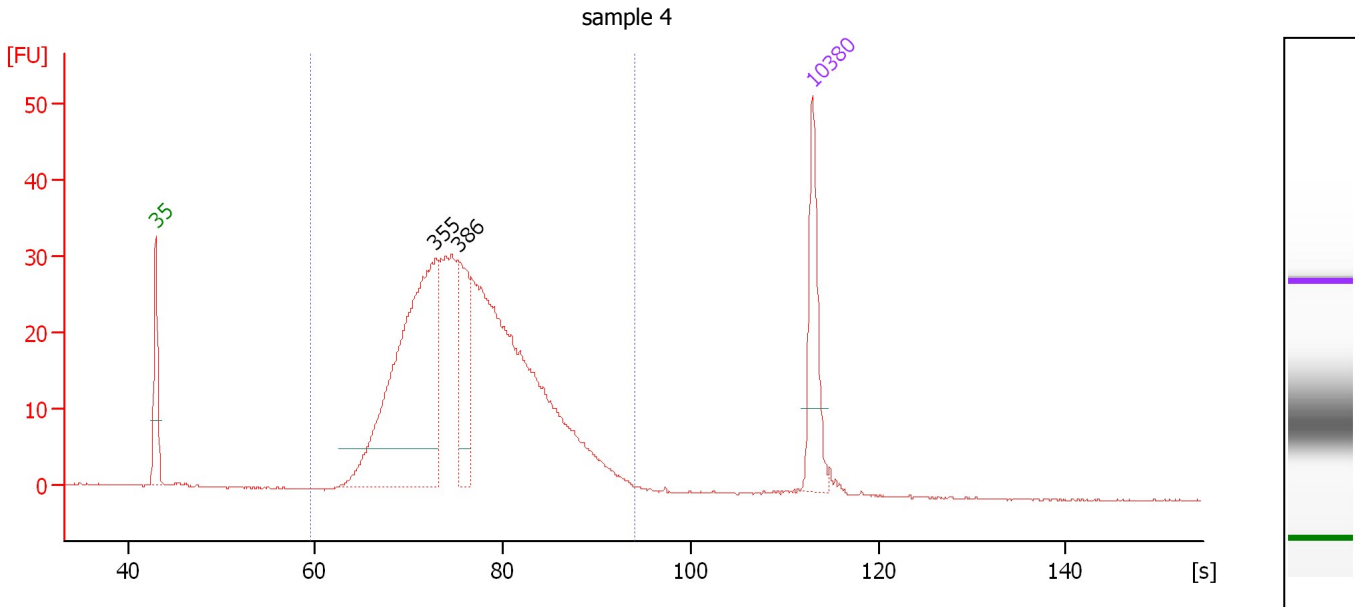

**Overall Results for sample 4 : sample 4**

Number of peaks found: 2                      Corr. Area 1: 596.9  
 Noise: 0.1

**Peak table for sample 4 : sample 4**

Peak	Size [bp]	Conc. [pg/μl]	Molarity [pmol/l]	Observations	Aligned Migration Time [s]
1	35	125.00	5,411.3	Lower Marker	43.00
2	355	451.61	1,924.9		72.76
3	386	105.29	413.0		75.28
4	10,380	75.00	10.9	Upper Marker	113.00

**Region table for sample 4 : sample 4**

From [bp]	Average Size [bp]	To [bp]	Corr. Area	Molarity [pmol/l]	% of Total	Size distribution in CV [%]	Conc. [pg/μl]	Color
200	420	1,000	596.9	5,159.2	99	25.7	1,326.85	Blue



Assay Class: High Sensitivity DNA Assay  
 Data Path: C:\...ents and Settings\Bioanalyzer\2015-06-02\2015-06-02\_001.xad

Created: 6/2/2015 10:25:06 AM  
 Modified: 6/2/2015 11:06:23 AM

**Electropherogram Summary Continued ...**

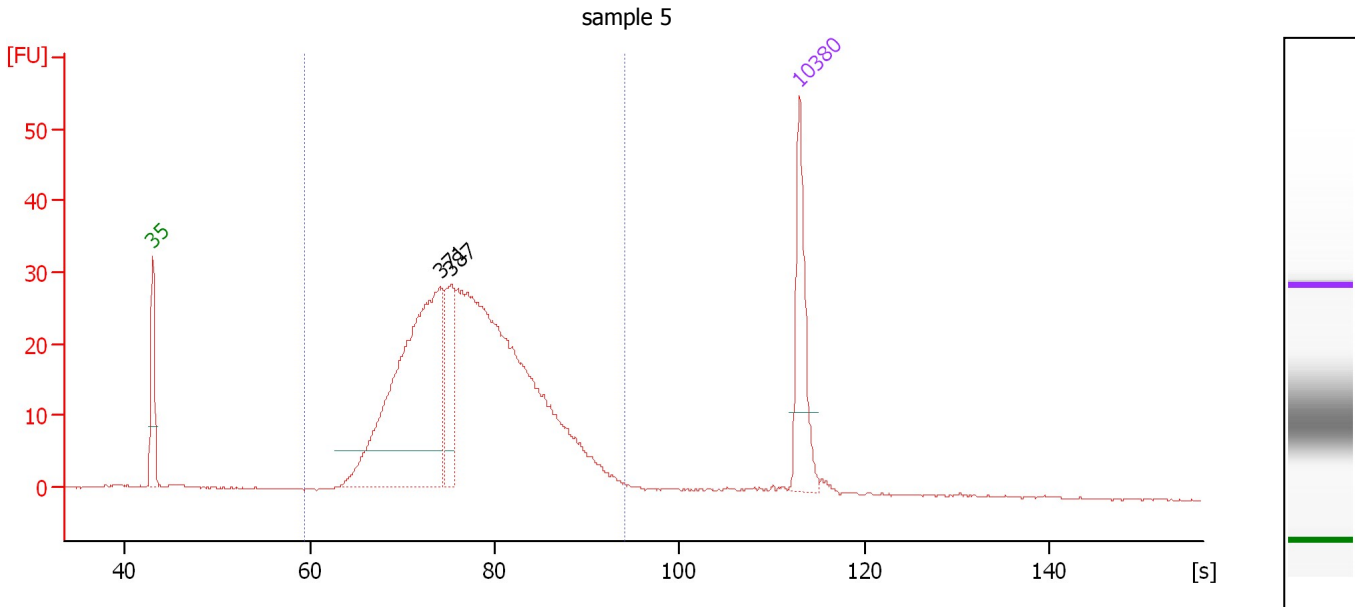

**Overall Results for sample 5 : sample 5**

Number of peaks found: 2                      Corr. Area 1: 581.0  
 Noise: 0.1

**Peak table for sample 5 : sample 5**

Peak	Size [bp]	Conc. [pg/μl]	Molarity [pmol/l]	Observations	Aligned Migration Time [s]
1	35	125.00	5,411.3	Lower Marker	43.00
2	371	412.28	1,683.1		74.05
3	387	81.78	320.4		75.33
4	10,380	75.00	10.9	Upper Marker	113.00

**Region table for sample 5 : sample 5**

From [bp]	Average Size [bp]	To [bp]	Corr. Area	Molarity [pmol/l]	% of Total	Size distribution in CV [%]	Conc. [pg/μl]	Color
200	434	1,000	581.0	4,436.6	95	26.3	1,171.79	Blue

Assay Class: High Sensitivity DNA Assay  
 Data Path: C:\...ents and Settings\Bioanalyzer\2015-06-02\2015-06-02\_001.xad

Created: 6/2/2015 10:25:06 AM  
 Modified: 6/2/2015 11:06:23 AM

**Electropherogram Summary Continued ...**

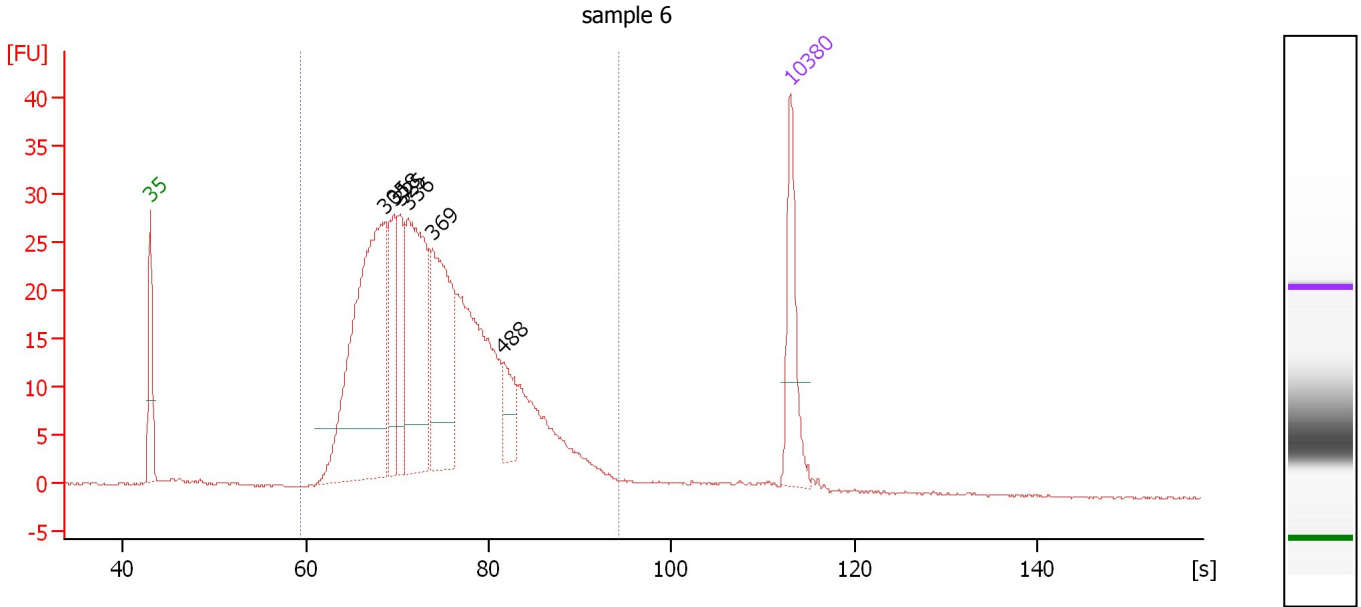

**Overall Results for sample 6 : sample 6**

Number of peaks found: 6                      Corr. Area 1: 602.7  
 Noise: 0.1

**Peak table for sample 6 : sample 6**

Peak	Size [bp]	Conc. [pg/μl]	Molarity [pmol/l]	Observations	Aligned Migration Time [s]
1	35	125.00	5,411.3	Lower Marker	43.00
2	305	448.82	2,226.6		68.66
3	318	87.49	417.4		69.66
4	325	85.39	397.5		70.31
5	336	251.54	1,133.5		71.19
6	369	195.12	800.7		73.89
7	488	44.65	138.6		81.64
8	10,380	75.00	10.9	Upper Marker	113.00

**Region table for sample 6 : sample 6**

From [bp]	Average Size [bp]	To [bp]	Corr. Area	Molarity [pmol/l]	% of Total	Size distribution in CV [%]	Conc. [pg/μl]	Color
200	389	1,000	602.7	7,277.4	96	29.2	1,699.56	Blue

Assay Class: High Sensitivity DNA Assay  
 Data Path: C:\...ents and Settings\Bioanalyzer\2015-06-02\2015-06-02\_001.xad

Created: 6/2/2015 10:25:06 AM  
 Modified: 6/2/2015 11:06:23 AM

**Electropherogram Summary Continued ...**

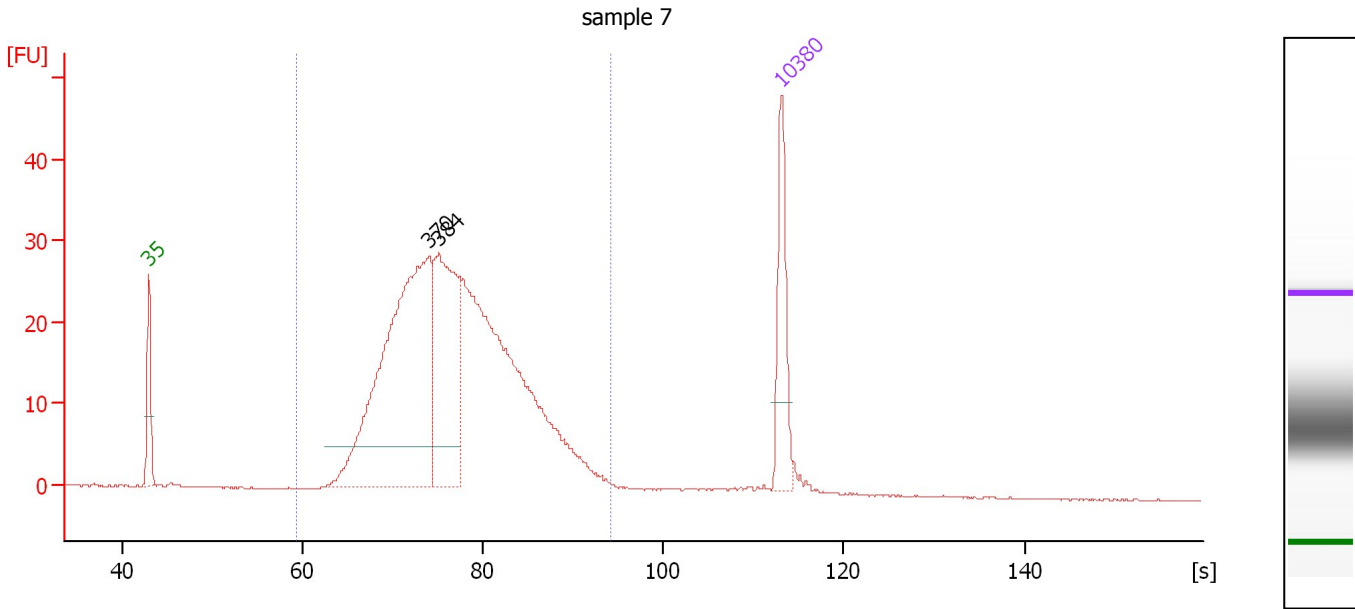

**Overall Results for sample 7 : sample 7**

Number of peaks found: 2                      Corr. Area 1: 567.2  
 Noise: 0.1

**Peak table for sample 7 : sample 7**

Peak	Size [bp]	Conc. [pg/μl]	Molarity [pmol/l]	Observations	Aligned Migration Time [s]
1	35	125.00	5,411.3	Lower Marker	43.00
2	370	535.45	2,190.3		73.99
3	384	250.08	986.3		75.12
4	10,380	75.00	10.9	Upper Marker	113.00

**Region table for sample 7 : sample 7**

From [bp]	Average Size [bp]	To [bp]	Corr. Area	Molarity [pmol/l]	% of Total	Size distribution in CV [%]	Conc. [pg/μl]	Color
200	428	1,000	567.2	5,292.6	97	26.3	1,380.42	Blue

Assay Class: High Sensitivity DNA Assay  
 Data Path: C:\...ents and Settings\Bioanalyzer\2015-06-02\2015-06-02\_001.xad

Created: 6/2/2015 10:25:06 AM  
 Modified: 6/2/2015 11:06:23 AM

**Electropherogram Summary Continued ...**

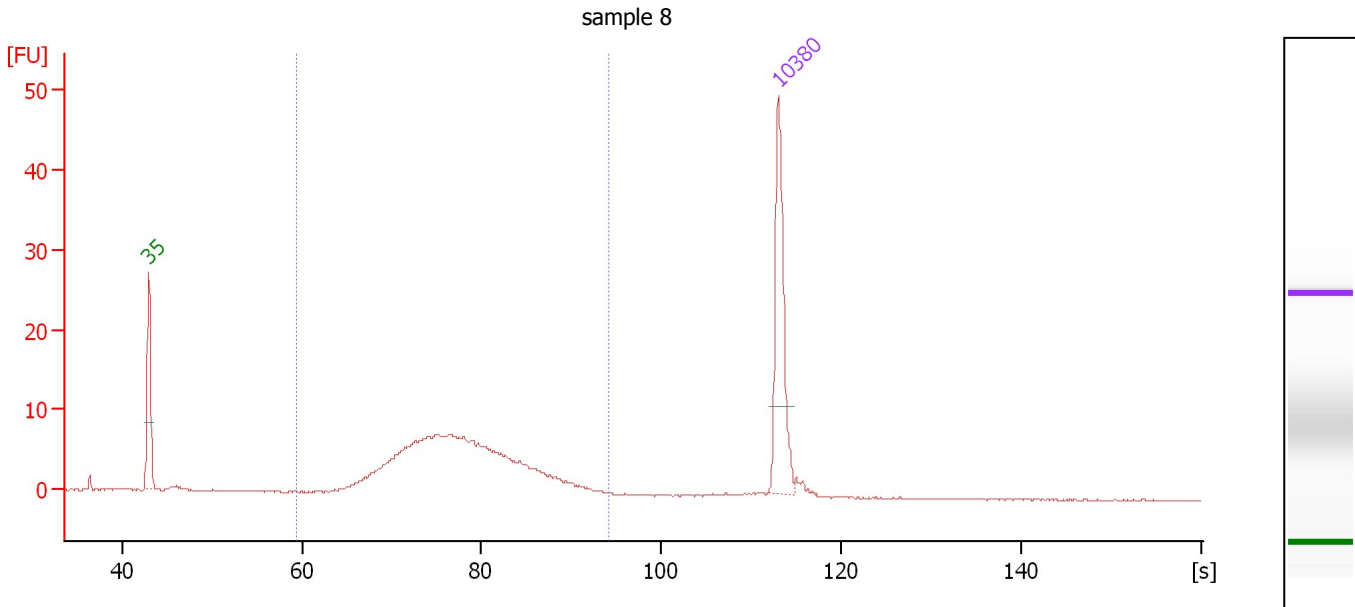

**Overall Results for sample 8 : sample 8**

Number of peaks found: 0                      Corr. Area 1: 141.3  
 Noise: 0.1

**Peak table for sample 8 : sample 8**

Peak	Size [bp]	Conc. [pg/μl]	Molarity [pmol/l]	Observations	Aligned Migration Time [s]
1	35	125.00	5,411.3	Lower Marker	43.00
2	10,380	75.00	10.9	Upper Marker	113.00

**Region table for sample 8 : sample 8**

From [bp]	Average Size [bp]	To [bp]	Corr. Area	Molarity [pmol/l]	% of Total	Size distribution in CV [%]	Conc. [pg/μl]	Color
200	437	1,000	141.3	1,264.4	92	25.8	337.24	Blue

Assay Class: High Sensitivity DNA Assay  
 Data Path: C:\...ents and Settings\Bioanalyzer\2015-06-02\2015-06-02\_001.xad

Created: 6/2/2015 10:25:06 AM  
 Modified: 6/2/2015 11:06:23 AM

**Electropherogram Summary Continued ...**

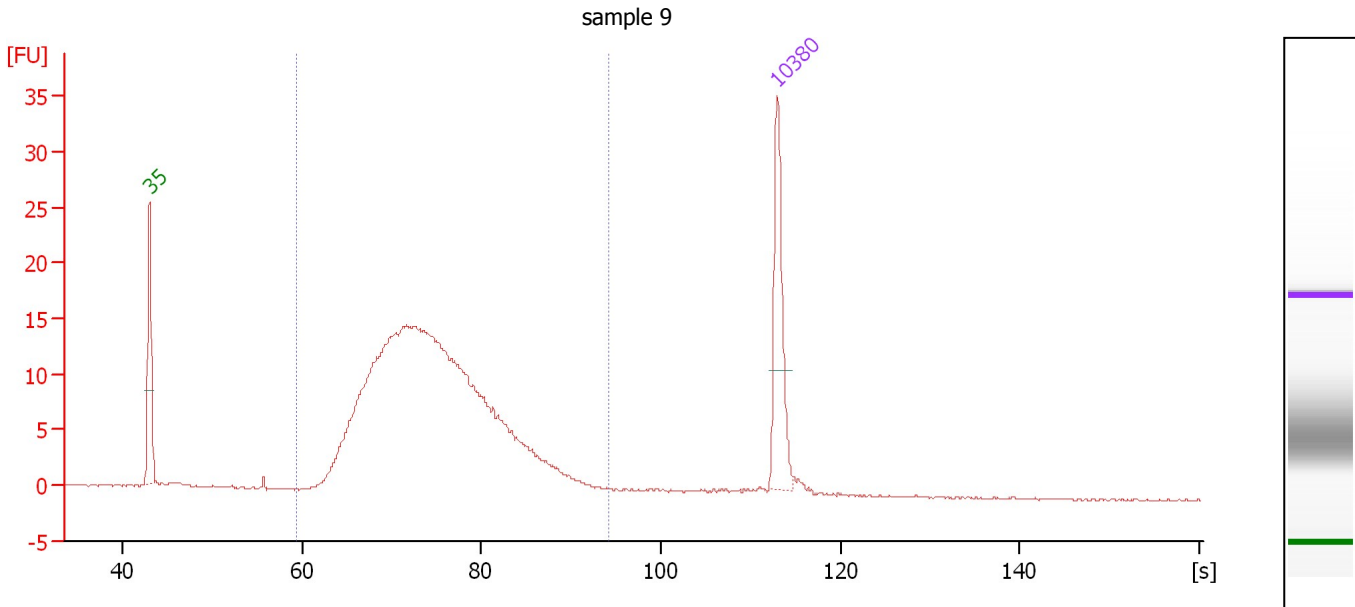

**Overall Results for sample 9 : sample 9**

Number of peaks found: 0                      Corr. Area 1: 289.7  
 Noise: 0.1

**Peak table for sample 9 : sample 9**

Peak	Size [bp]	Conc. [pg/μl]	Molarity [pmol/l]	Observations	Aligned Migration Time [s]
1	35	125.00	5,411.3	Lower Marker	43.00
2	10,380	75.00	10.9	Upper Marker	113.00

**Region table for sample 9 : sample 9**

From [bp]	Average Size [bp]	To [bp]	Corr. Area	Molarity [pmol/l]	% of Total	Size distribution in CV [%]	Conc. [pg/μl]	Color
200	390	1,000	289.7	4,132.5	97	25.6	986.73	Blue

Assay Class: High Sensitivity DNA Assay  
 Data Path: C:\...ents and Settings\Bioanalyzer\2015-06-02\2015-06-02\_001.xad

Created: 6/2/2015 10:25:06 AM  
 Modified: 6/2/2015 11:06:23 AM

**Electropherogram Summary Continued ...**

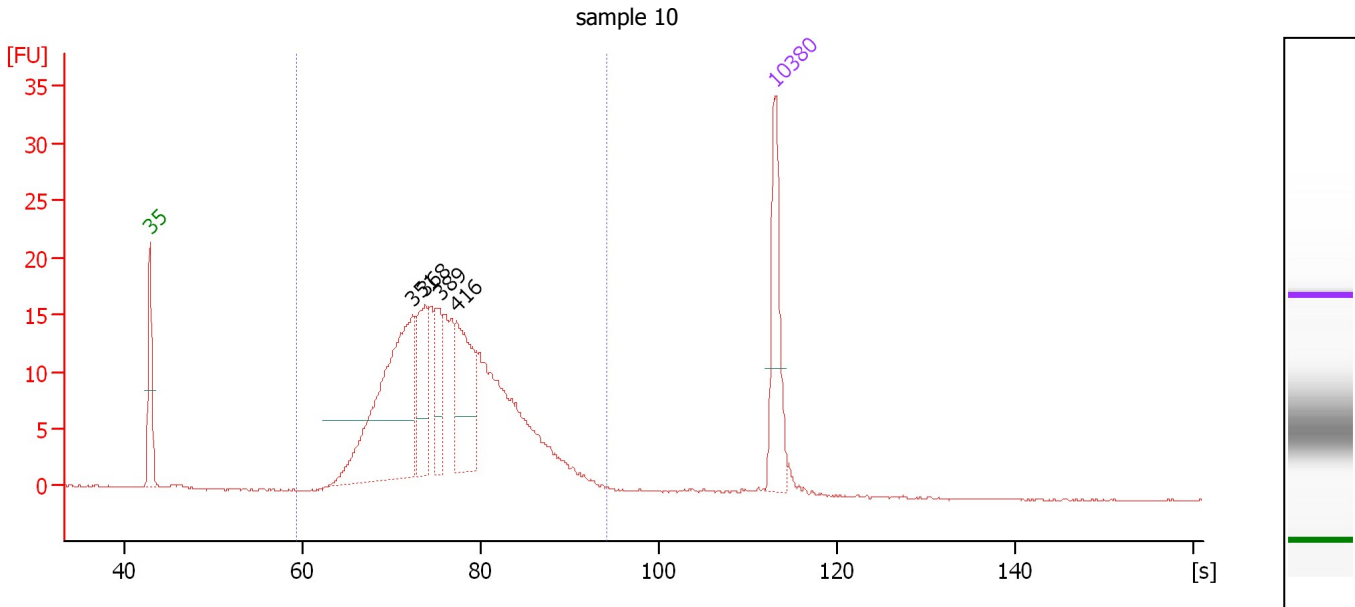

**Overall Results for sample 10 : sample 10**

Number of peaks found: 4                      Corr. Area 1: 306.1  
 Noise: 0.1

**Peak table for sample 10 : sample 10**

Peak	Size [bp]	Conc. [pg/μl]	Molarity [pmol/l]	Observations	Aligned Migration Time [s]
1	35	125.00	5,411.3	Lower Marker	43.00
2	351	282.75	1,220.5		72.40
3	368	74.18	305.5		73.78
4	389	48.89	190.7		75.47
5	416	107.03	390.2		77.34
6	10,380	75.00	10.9	Upper Marker	113.00

**Region table for sample 10 : sample 10**

From [bp]	Average Size [bp]	To [bp]	Corr. Area	Molarity [pmol/l]	% of Total	Size distribution in CV [%]	Conc. [pg/μl]	Color
200	421	1,000	306.1	3,906.9	97	25.5	1,008.19	Blue

Assay Class: High Sensitivity DNA Assay  
Data Path: C:\...ents and Settings\Bioanalyzer\2015-06-02\2015-06-02\_001.xad

Created: 6/2/2015 10:25:06 AM  
Modified: 6/2/2015 11:06:23 AM

**Electropherogram Summary Continued ...**

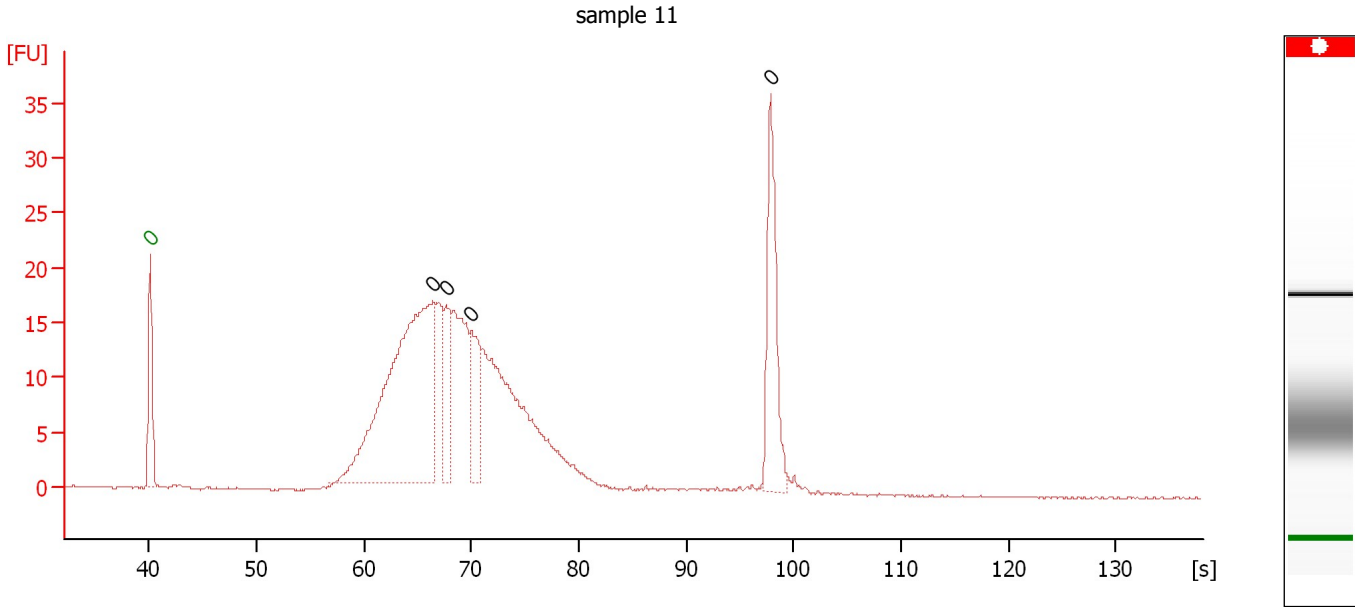

**Overall Results for sample 11 : sample 11**

Number of peaks found: 4                      Noise: 0.1

**Peak table for sample 11 : sample 11**

Peak	Size [bp]	Conc. [pg/μl]	Molarity [pmol/l]	Observations	Aligned Migration Time [s]
1	0	0.00	0.0	Lower Marker	40.10
2	0	0.00	0.0		66.40
3	0	0.00	0.0		67.60
4	0	0.00	0.0		70.00
5	0	0.00	0.0		97.85

Assay Class: High Sensitivity DNA Assay  
Data Path: C:\...ents and Settings\Bioanalyzer\2015-06-02\2015-06-02\_001.xad

Created: 6/2/2015 10:25:06 AM  
Modified: 6/2/2015 11:06:23 AM

**Gel Image**

