

Assay Class: High Sensitivity DNA Assay
Data Path: C:\...ents and Settings\Bioanalyzer\2015-06-09\2015-06-09_004.xad

Created: 6/9/2015 4:19:38 PM
Modified: 6/9/2015 4:38:04 PM

Electrophoresis File Run Summary

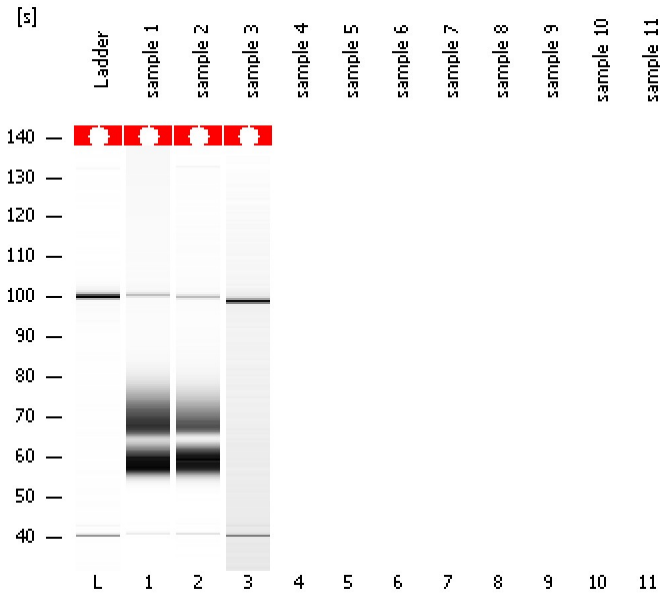

Instrument Information:

Instrument Name: DE13701086 Firmware: C.01.069
Serial#: DE13701086 Type: G2938B

Assay Information:

Assay Origin Path: C:\Program Files\Agilent\2100 bioanalyzer\2100 expert\assays\dsDNA\High Sensitivity DNA.xsy
Assay Class: High Sensitivity DNA Assay
Version: 1.03
Assay Comments: Copyright © 2003-2010 Agilent Technologies

Chip Information:

Chip Lot #:
Reagent Kit Lot #:
Chip Comments:

sample 1

sample 2

sample 3

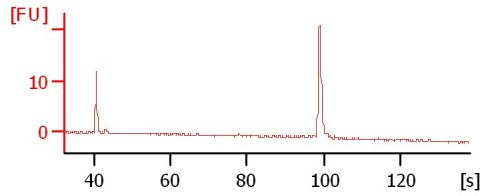
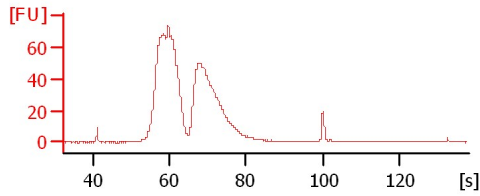
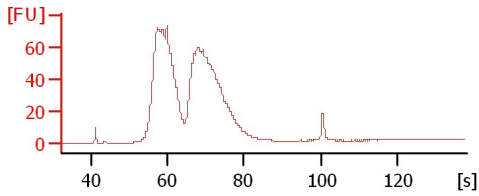

Assay Class: High Sensitivity DNA Assay
 Data Path: C:\...ents and Settings\Bioanalyzer\2015-06-09\2015-06-09_004.xad

Created: 6/9/2015 4:19:38 PM
 Modified: 6/9/2015 4:38:04 PM

Electrophoresis File Run Summary (Chip Summary)

Sample Name	Sample Comment	Rest. Digest	Status	Observation	Result Label	Result Color
sample 1		<input type="checkbox"/>	✓			
sample 2		<input type="checkbox"/>	✓			
sample 3		<input type="checkbox"/>	✓			
sample 4		<input type="checkbox"/>				
sample 5		<input type="checkbox"/>				
sample 6		<input type="checkbox"/>				
sample 7		<input type="checkbox"/>				
sample 8		<input type="checkbox"/>				
sample 9		<input type="checkbox"/>				
sample 10		<input type="checkbox"/>				
sample 11		<input type="checkbox"/>				
Ladder		<input type="checkbox"/>	✓			

Chip Lot #

Reagent Kit Lot #

Chip Comments :

Assay Class: High Sensitivity DNA Assay
Data Path: C:\...ents and Settings\Bioanalyzer\2015-06-09\2015-06-09_004.xad

Created: 6/9/2015 4:19:38 PM
Modified: 6/9/2015 4:38:04 PM

Electrophoresis Assay Details

General Analysis Settings

Number of Available Sample and Ladder Wells (Max.) : 12
Minimum Visible Range [s] : 32
Maximum Visible Range [s] : 138
Start Analysis Time Range [s] : 33
End Analysis Time Range [s] : 137.5
Ladder Concentration [pg/μl] : 1950
Uses Standard Area for Ladder Fragments
Lower Marker Concentration [pg/μl] : 125
Upper Marker Concentration [pg/μl] : 75
Used Upper Marker for Quantitation
Standard Curve Fit is Point to Point
Show Data Aligned to Lower and Upper Marker

Integrator Settings

Integration Start Time [s] : 33.05
Integration End Time [s] : 137
Slope Threshold : 0.8
Height Threshold [FU] : 5
Area Threshold : 0.1
Width Threshold [s] : 0.6
Baseline Plateau [s] : 0.5

Filter Settings

Filter Width [s] : 0.5
Polynomial Order : 4

Ladder

Ladder Peak	Size	Area
1	35	160
2	50	210
3	100	208
4	150	221
5	200	242
6	300	270
7	400	305
8	500	306
9	600	336
10	700	321
11	1000	366
12	2000	413
13	3000	411
14	7000	400
15	10380	214

Assay Class: High Sensitivity DNA Assay
Data Path: C:\...ents and Settings\Bioanalyzer\2015-06-09\2015-06-09_004.xad

Created: 6/9/2015 4:19:38 PM
Modified: 6/9/2015 4:38:04 PM

Electropherogram Summary

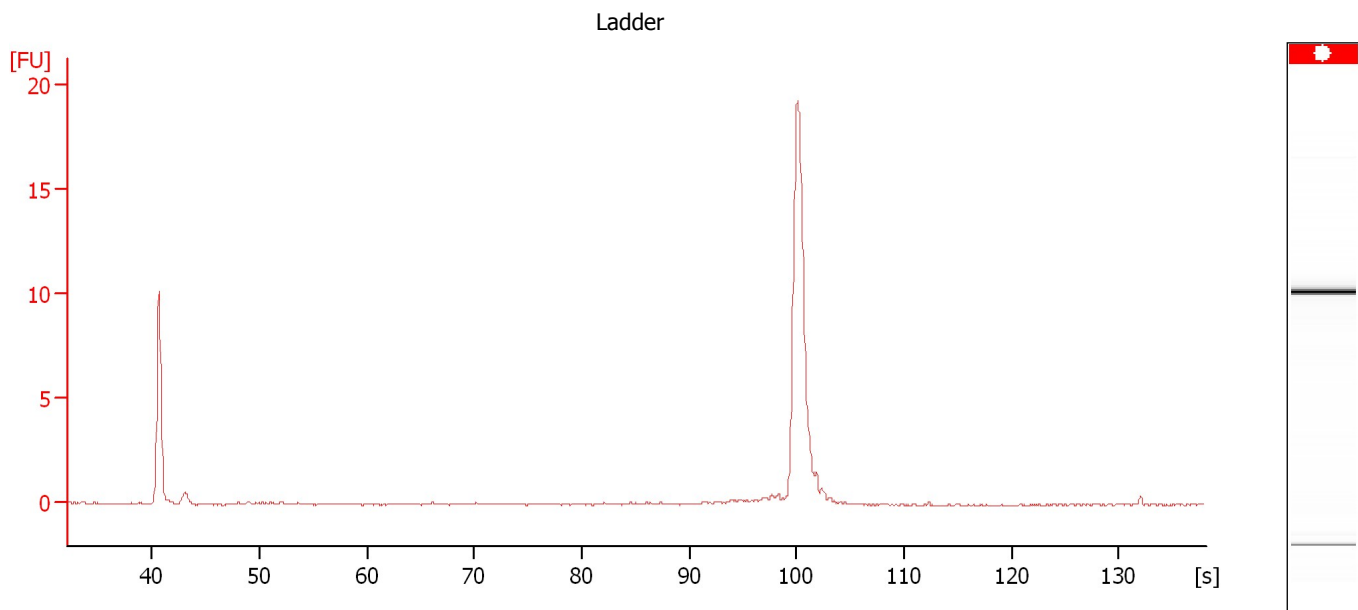

Overall Results for Ladder

Noise: 0.1

Assay Class: High Sensitivity DNA Assay
Data Path: C:\...ents and Settings\Bioanalyzer\2015-06-09\2015-06-09_004.xad

Created: 6/9/2015 4:19:38 PM
Modified: 6/9/2015 4:38:04 PM

Electropherogram Summary Continued ...

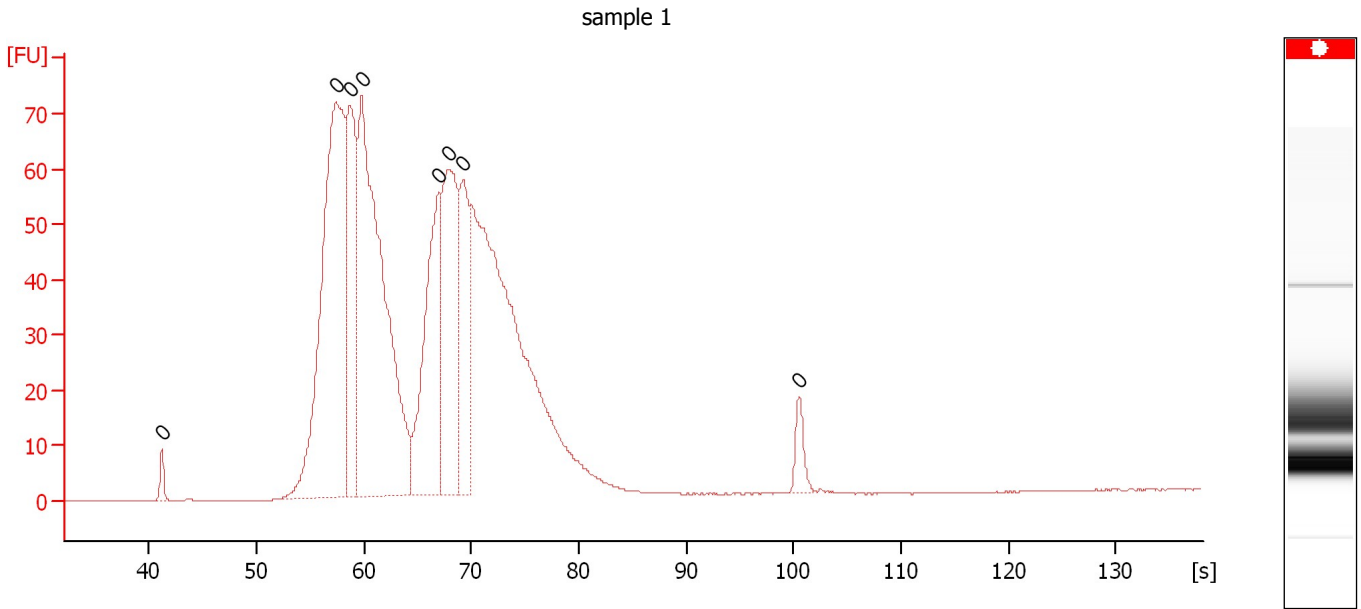

Overall Results for sample 1 : sample 1

Number of peaks found: 0 Noise: 0.1

Peak table for sample 1 : sample 1

Peak	Size [bp]	Conc. [pg/μl]	Molarity [pmol/l]	Observations	Aligned Migration Time [s]
1	0	0.00	0.0		41.20
2	0	0.00	0.0		57.35
3	0	0.00	0.0		58.70
4	0	0.00	0.0		59.80
5	0	0.00	0.0		66.95
6	0	0.00	0.0		67.85
7	0	0.00	0.0		69.25
8	0	0.00	0.0		100.55

Assay Class: High Sensitivity DNA Assay
Data Path: C:\...ents and Settings\Bioanalyzer\2015-06-09\2015-06-09_004.xad

Created: 6/9/2015 4:19:38 PM
Modified: 6/9/2015 4:38:04 PM

Electropherogram Summary Continued ...

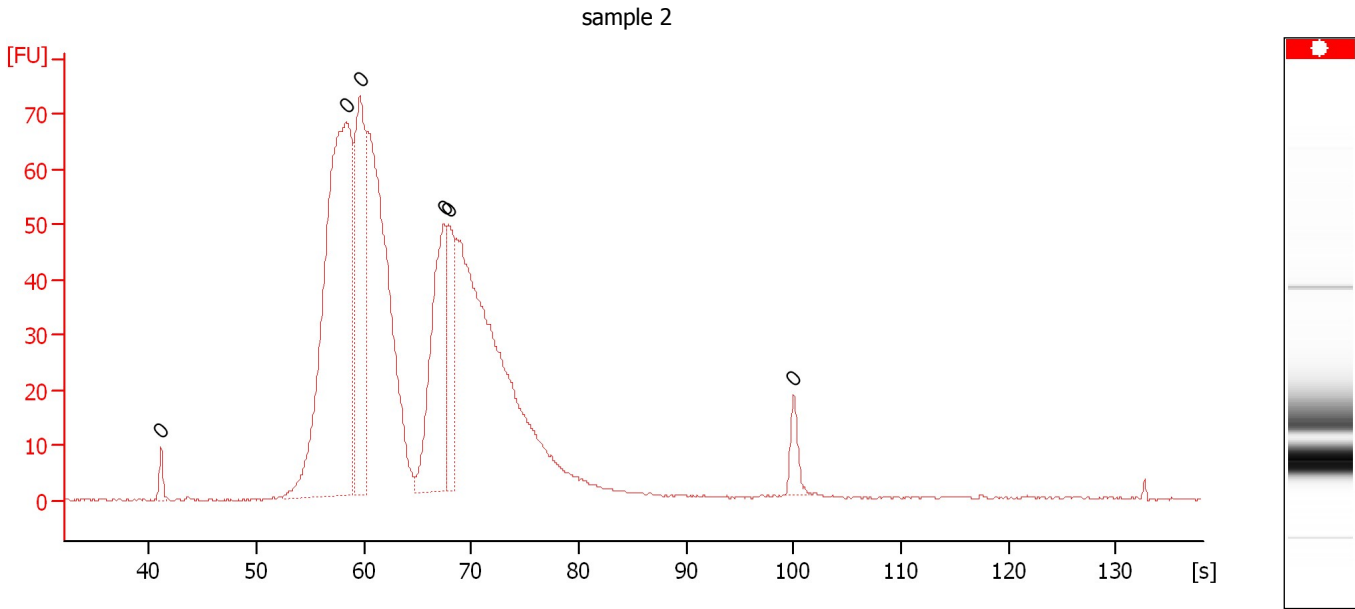

Overall Results for sample 2 : sample 2

Number of peaks found: 0 Noise: 0.1

Peak table for sample 2 : sample 2

Peak	Size [bp]	Conc. [pg/ μ l]	Molarity [pmol/l]	Observations	Aligned Migration Time [s]
1	0	0.00	0.0		41.10
2	0	0.00	0.0		58.35
3	0	0.00	0.0		59.65
4	0	0.00	0.0		67.45
5	0	0.00	0.0		67.95
6	0	0.00	0.0		100.00

Assay Class: High Sensitivity DNA Assay
Data Path: C:\...ents and Settings\Bioanalyzer\2015-06-09\2015-06-09_004.xad

Created: 6/9/2015 4:19:38 PM
Modified: 6/9/2015 4:38:04 PM

Electropherogram Summary Continued ...

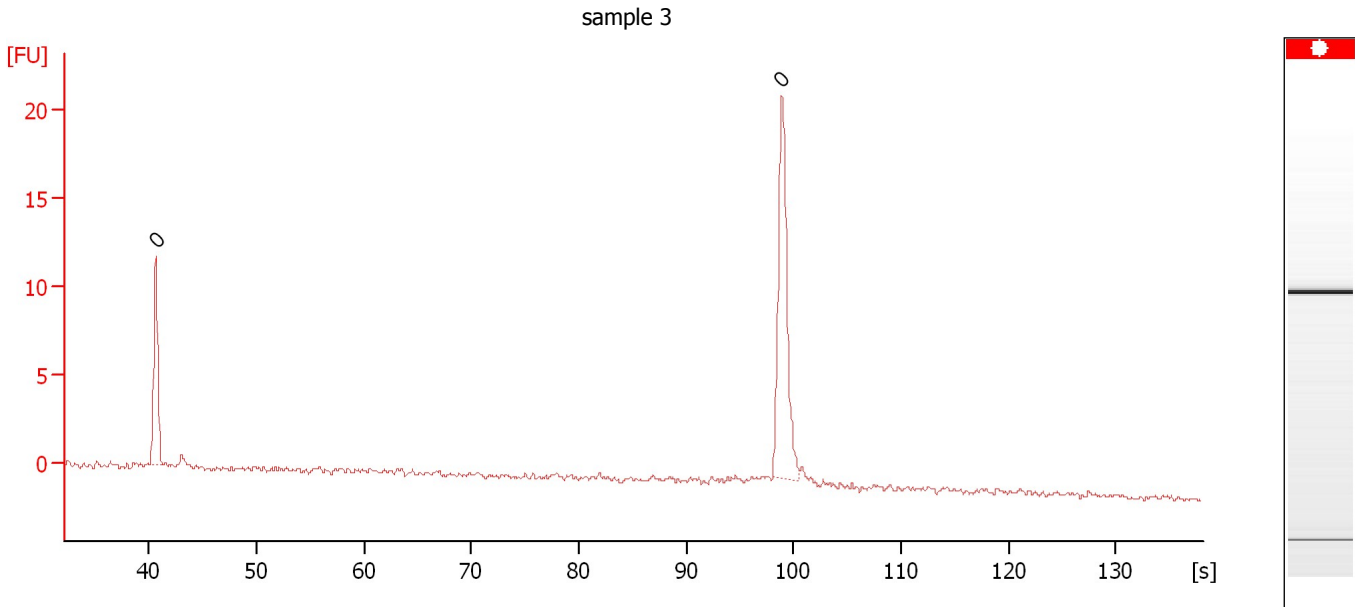

Overall Results for sample 3 : sample 3

Number of peaks found: 0 Noise: 0.1

Peak table for sample 3 : sample 3

Peak	Size [bp]	Conc. [pg/μl]	Molarity [pmol/l]	Observations	Aligned Migration Time [s]
1	0	0.00	0.0		40.60
2	0	0.00	0.0		98.90

Assay Class: High Sensitivity DNA Assay
Data Path: C:\...ents and Settings\Bioanalyzer\2015-06-09\2015-06-09_004.xad

Created: 6/9/2015 4:19:38 PM
Modified: 6/9/2015 4:38:04 PM

Gel Image

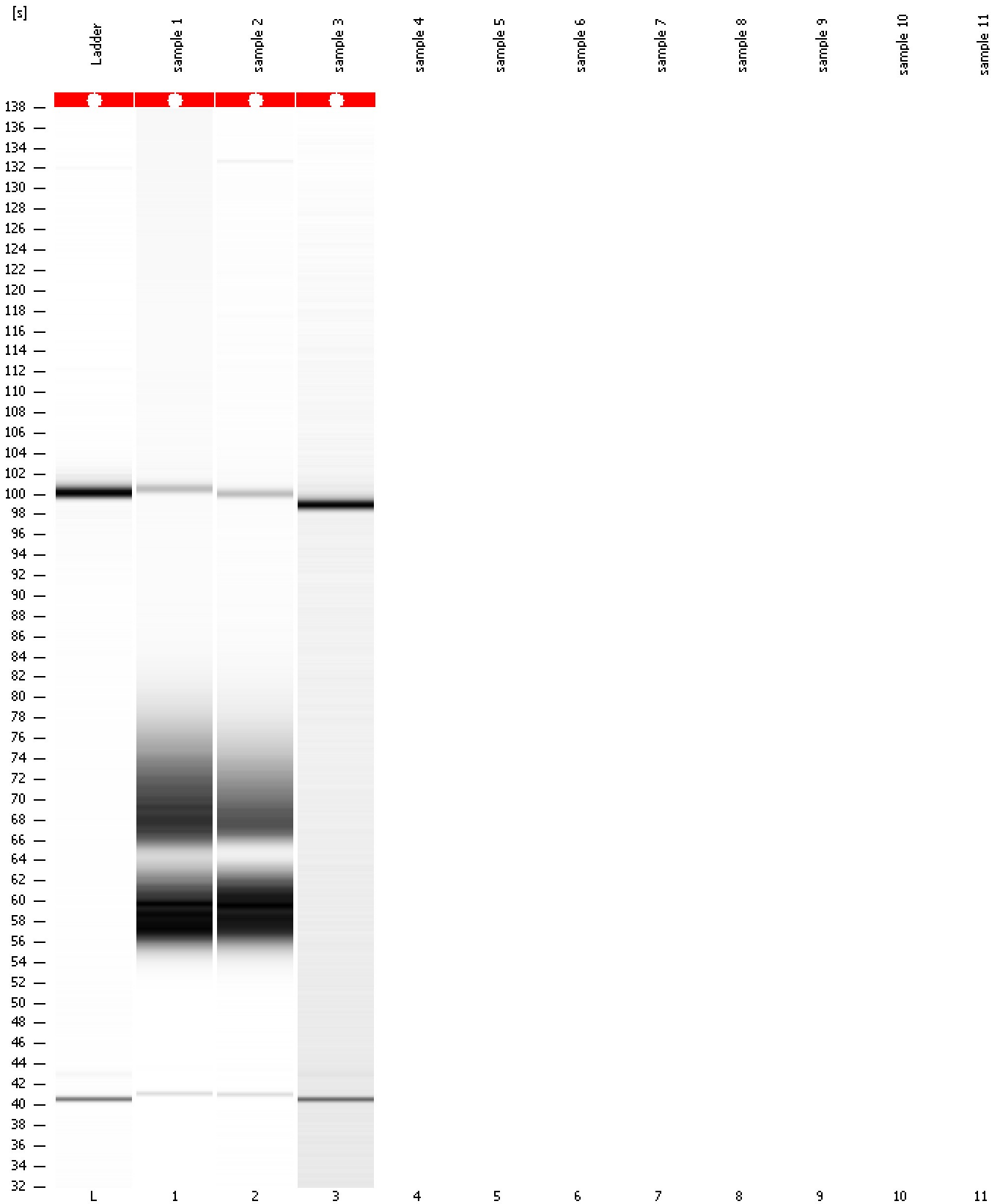

Assay Class: High Sensitivity DNA Assay
Data Path: C:\...ents and Settings\Bioanalyzer\2015-06-09\2015-06-09_004.xad

Created: 6/9/2015 4:19:38 PM
Modified: 6/9/2015 4:38:04 PM

Curves

Standard Curve

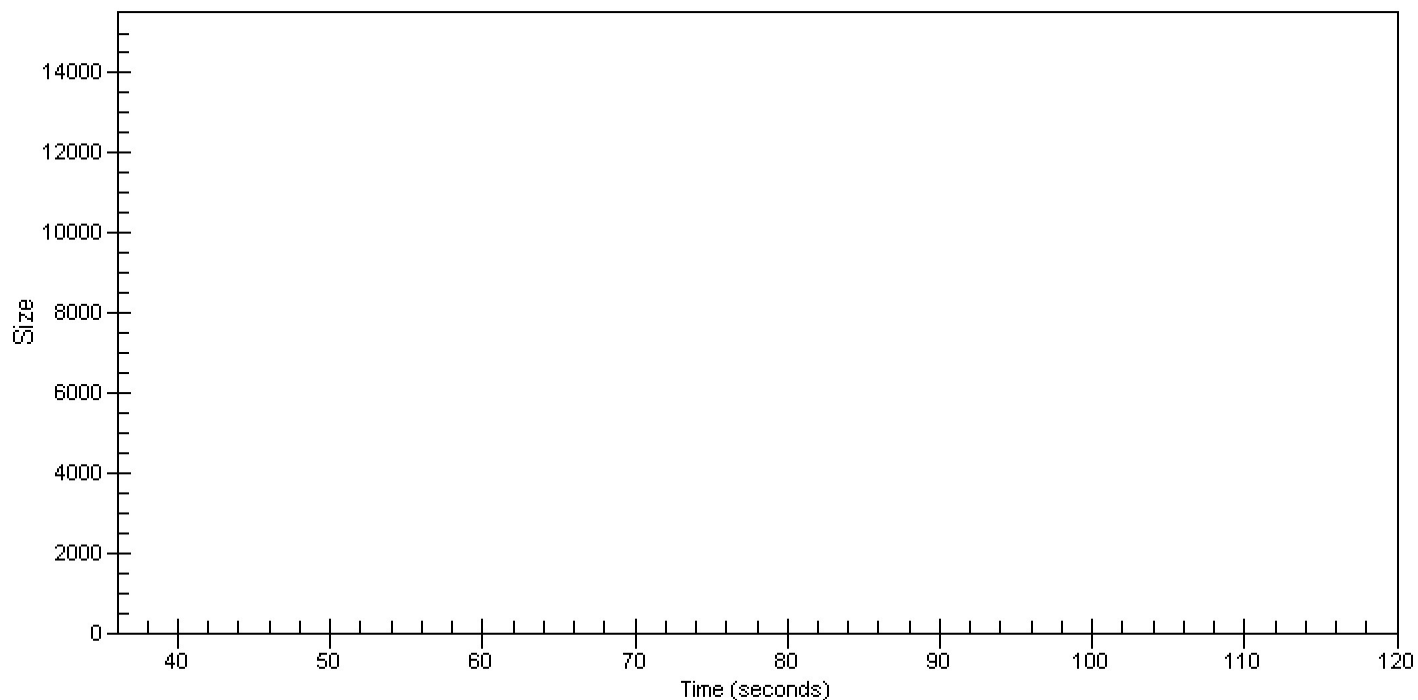

Assay Class: High Sensitivity DNA Assay
Data Path: C:\...ents and Settings\Bioanalyzer\2015-06-09\2015-06-09_004.xad

Created: 6/9/2015 4:19:38 PM
Modified: 6/9/2015 4:38:04 PM

Invalid Samples

Sample 4 has not been run, no results available.

Sample 5 has not been run, no results available.

Sample 6 has not been run, no results available.

Sample 7 has not been run, no results available.

Sample 8 has not been run, no results available.

Sample 9 has not been run, no results available.

Sample 10 has not been run, no results available.

Sample 11 has not been run, no results available.