

Assay Class: High Sensitivity DNA Assay
Data Path: C:\...Settings\Bioanalyzer\2015-06-10\2015-06-10_001_Max_Miao.xad

Created: 6/10/2015 9:21:56 AM
Modified: 6/10/2015 10:03:09 AM

Electrophoresis File Run Summary

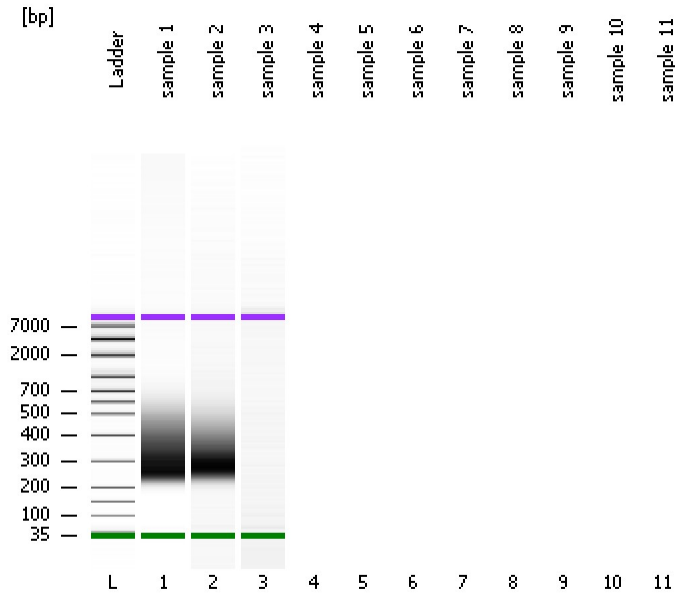

Instrument Information:

Instrument Name: DE13701086 Firmware: C.01.069
Serial#: DE13701086 Type: G2938B

Assay Information:

Assay Origin Path: C:\Program Files\Agilent\2100 bioanalyzer\2100 expert\assays\dsDNA\High Sensitivity DNA.xsy
Assay Class: High Sensitivity DNA Assay
Version: 1.03
Assay Comments: Copyright © 2003-2010 Agilent Technologies

Chip Information:

Chip Lot #:
Reagent Kit Lot #:
Chip Comments:

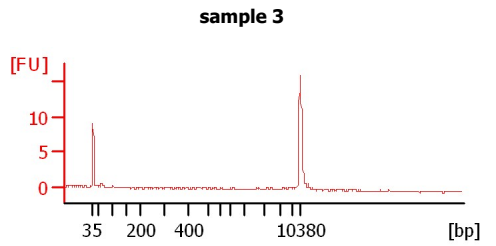
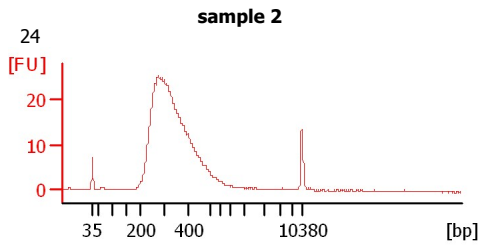
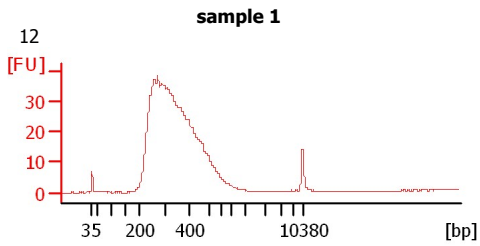

Assay Class: High Sensitivity DNA Assay
Data Path: C:\...Settings\Bioanalyzer\2015-06-10\2015-06-10_001_Max_Miao.xad

Created: 6/10/2015 9:21:56 AM
Modified: 6/10/2015 10:03:09 AM

Electrophoresis File Run Summary (Chip Summary)

Sample Name	Sample Comment	Rest. Digest	Status	Observation	Result Label	Result Color
sample 1	12	<input type="checkbox"/>	✓			
sample 2	24	<input type="checkbox"/>	✓			
sample 3		<input type="checkbox"/>	✓			
sample 4		<input type="checkbox"/>				
sample 5		<input type="checkbox"/>				
sample 6		<input type="checkbox"/>				
sample 7		<input type="checkbox"/>				
sample 8		<input type="checkbox"/>				
sample 9		<input type="checkbox"/>				
sample 10		<input type="checkbox"/>				
sample 11		<input type="checkbox"/>				
Ladder		<input type="checkbox"/>	✓			

Chip Lot #

Reagent Kit Lot #

Chip Comments :

Assay Class: High Sensitivity DNA Assay
Data Path: C:\...Settings\Bioanalyzer\2015-06-10\2015-06-10_001_Max_Miao.xad

Created: 6/10/2015 9:21:56 AM
Modified: 6/10/2015 10:03:09 AM

Electrophoresis Assay Details

General Analysis Settings

Number of Available Sample and Ladder Wells (Max.) : 12
Minimum Visible Range [s] : 32
Maximum Visible Range [s] : 138
Start Analysis Time Range [s] : 33
End Analysis Time Range [s] : 137.5
Ladder Concentration [pg/μl] : 1950
Uses Standard Area for Ladder Fragments
Lower Marker Concentration [pg/μl] : 125
Upper Marker Concentration [pg/μl] : 75
Used Upper Marker for Quantitation
Standard Curve Fit is Point to Point
Show Data Aligned to Lower and Upper Marker

Integrator Settings

Integration Start Time [s] : 33.05
Integration End Time [s] : 137
Slope Threshold : 0.8
Height Threshold [FU] : 5
Area Threshold : 0.1
Width Threshold [s] : 0.6
Baseline Plateau [s] : 0.5

Filter Settings

Filter Width [s] : 0.5
Polynomial Order : 4

Ladder

Ladder Peak	Size	Area
1	35	160
2	50	210
3	100	208
4	150	221
5	200	242
6	300	270
7	400	305
8	500	306
9	600	336
10	700	321
11	1000	366
12	2000	413
13	3000	411
14	7000	400
15	10380	214

Assay Class: High Sensitivity DNA Assay
 Data Path: C:\...Settings\Bioanalyzer\2015-06-10\2015-06-10_001_Max_Miao.xad

Created: 6/10/2015 9:21:56 AM
 Modified: 6/10/2015 10:03:09 AM

Electropherogram Summary

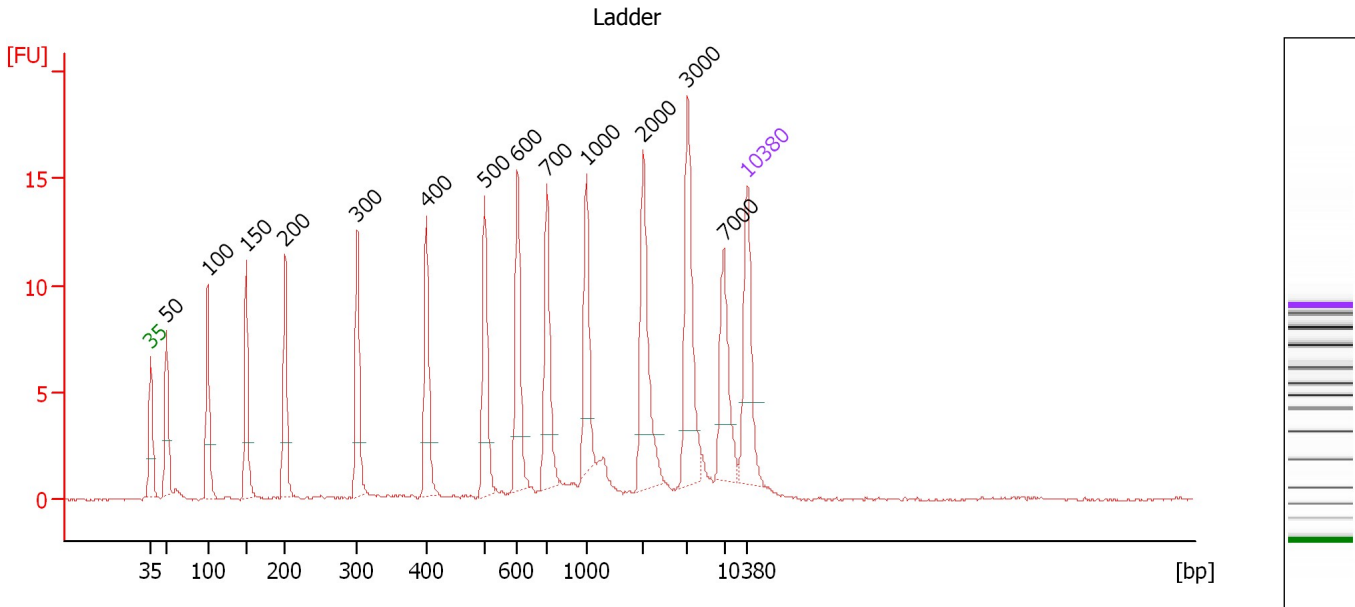

Overall Results for Ladder

Noise: 0.1

Peak table for Ladder

Peak	Size [bp]	Conc. [pg/μl]	Molarity [pmol/l]	Observations	Aligned Migration Time [s]
1	35	125.00	5,411.3	Lower Marker	43.00
2	50	150.00	4,545.5	Ladder Peak	44.88
3	100	150.00	2,272.7	Ladder Peak	49.69
4	150	150.00	1,515.2	Ladder Peak	54.20
5	200	150.00	1,136.4	Ladder Peak	58.76
6	300	150.00	757.6	Ladder Peak	67.21
7	400	150.00	568.2	Ladder Peak	75.34
8	500	150.00	454.5	Ladder Peak	82.16
9	600	150.00	378.8	Ladder Peak	86.04
10	700	150.00	324.7	Ladder Peak	89.48
11	1,000	150.00	227.3	Ladder Peak	94.11
12	2,000	150.00	113.6	Ladder Peak	100.74
13	3,000	150.00	75.8	Ladder Peak	105.99
14	7,000	150.00	32.5	Ladder Peak	110.25
15	10,380	75.00	10.9	Upper Marker	113.00

Assay Class: High Sensitivity DNA Assay
 Data Path: C:\...Settings\Bioanalyzer\2015-06-10\2015-06-10_001_Max_Miao.xad

Created: 6/10/2015 9:21:56 AM
 Modified: 6/10/2015 10:03:09 AM

Electropherogram Summary Continued ...

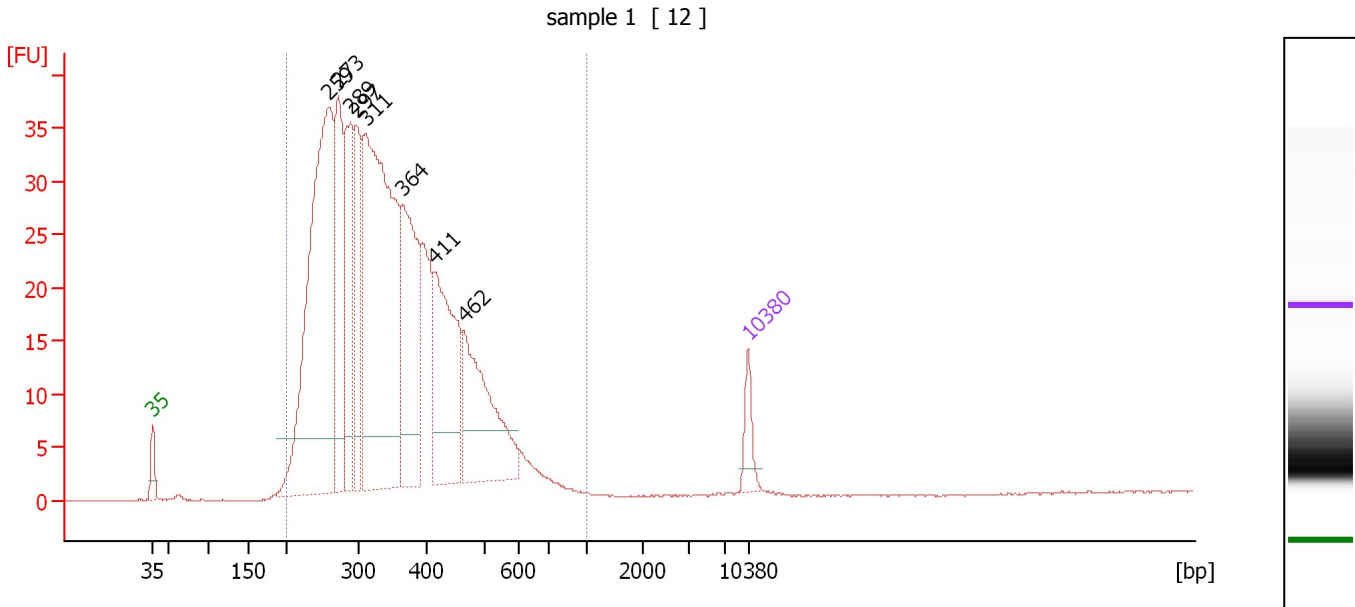

Overall Results for sample 1 : sample 1

Number of peaks found: 8 Corr. Area 1: 788.8
 Noise: 0.1

Peak table for sample 1 : sample 1

Peak	Size [bp]	Conc. [pg/μl]	Molarity [pmol/l]	Observations	Aligned Migration Time [s]
1	35	125.00	5,411.3	Lower Marker	43.00
2	259	1,931.14	11,299.0		63.74
3	273	585.43	3,248.4		64.93
4	289	543.35	2,852.2		66.25
5	297	434.09	2,216.0		66.94
6	311	1,865.99	9,104.0		68.07
7	364	719.95	2,992.7		72.45
8	411	653.66	2,410.0		76.09
9	462	583.95	1,913.3		79.60
10	10,380	75.00	10.9	Upper Marker	113.00

Region table for sample 1 : sample 1

From [bp]	Average Size [bp]	To [bp]	Corr. Area	Molarity [pmol/l]	Co % of Ior Total	Size distribution in CV [%]	Conc. [pg/μl]
200	350	1,000	788.8	39,323.9	99	28.2	8,283.24

Assay Class: High Sensitivity DNA Assay
 Data Path: C:\...Settings\Bioanalyzer\2015-06-10\2015-06-10_001_Max_Miao.xad

Created: 6/10/2015 9:21:56 AM
 Modified: 6/10/2015 10:03:09 AM

Electropherogram Summary Continued ...

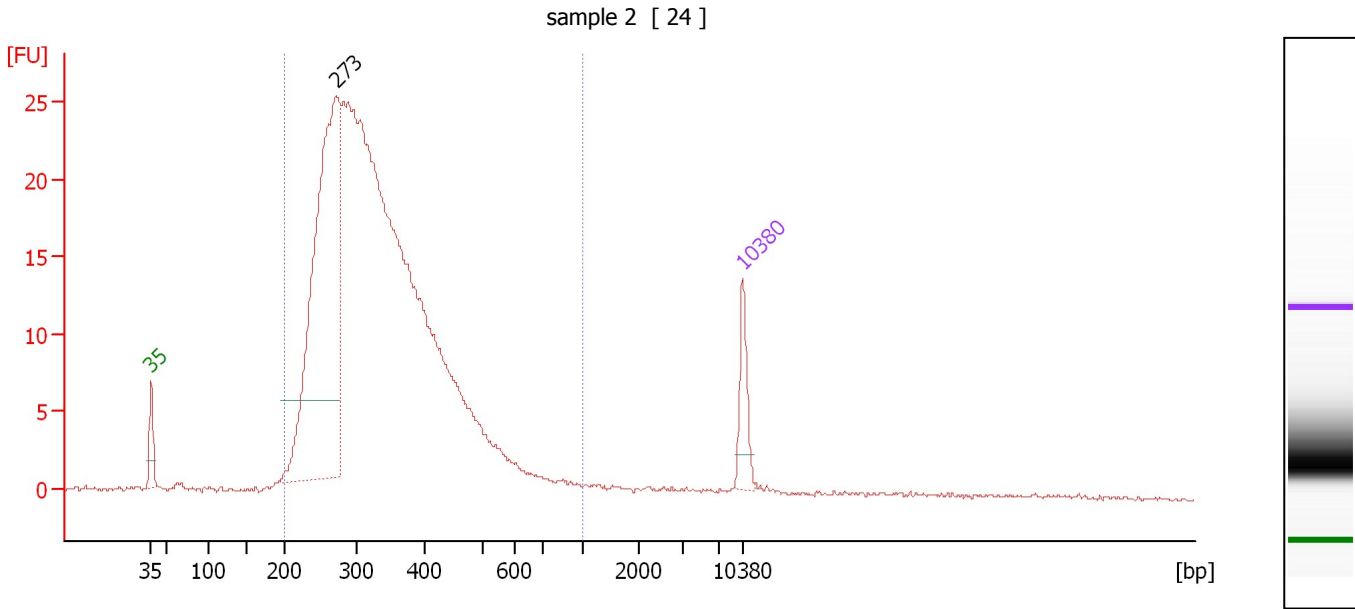

Overall Results for sample 2 : sample 2

Number of peaks found: 1 Corr. Area 1: 451.1
 Noise: 0.1

Peak table for sample 2 : sample 2

Peak	Size [bp]	Conc. [pg/μl]	Molarity [pmol/l]	Observations	Aligned Migration Time [s]
1	35	125.00	5,411.3	Lower Marker	43.00
2	273	1,306.18	7,251.4		64.92
3	10,380	75.00	10.9	Upper Marker	113.00

Region table for sample 2 : sample 2

From [bp]	Average Size [bp]	To [bp]	Corr. Area	Molarity [pmol/l]	Co % of Ior Total	Size distribution in CV [%]	Conc. [pg/μl]
200	342	1,000	451.1	21,780.2	97	28.0	4,534.91

Assay Class: High Sensitivity DNA Assay
 Data Path: C:\...Settings\Bioanalyzer\2015-06-10\2015-06-10_001_Max_Miao.xad

Created: 6/10/2015 9:21:56 AM
 Modified: 6/10/2015 10:03:09 AM

Electropherogram Summary Continued ...

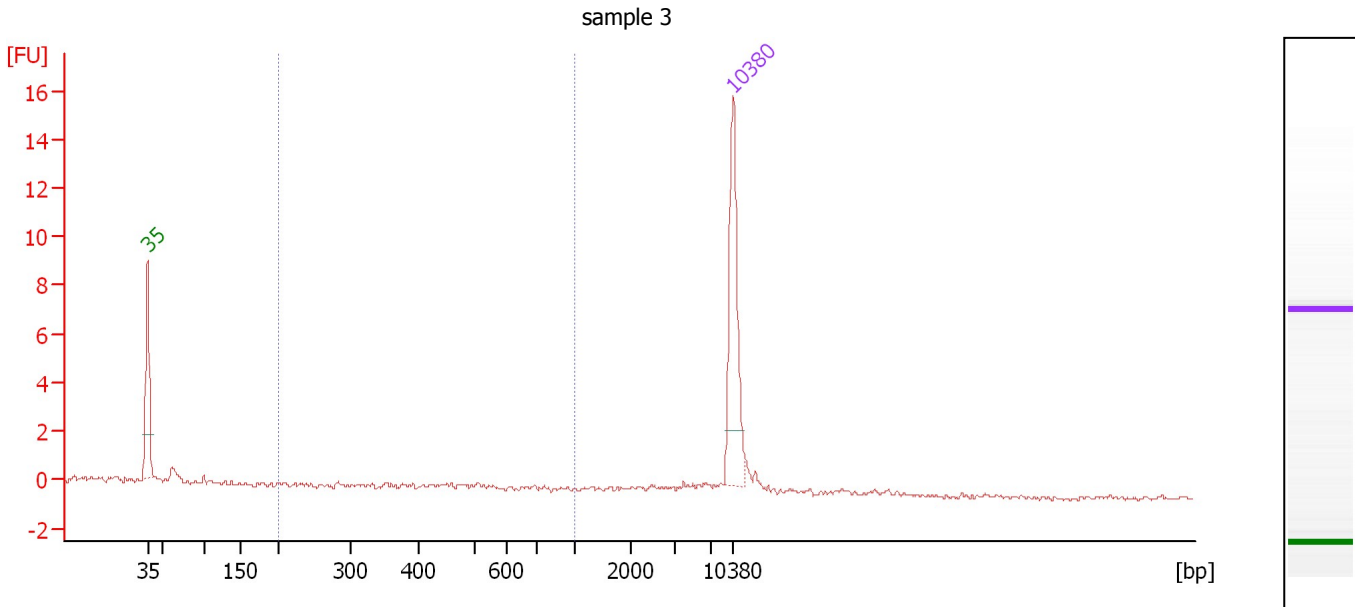

Overall Results for sample 3 : sample 3

Number of peaks found: 0 Corr. Area 1: 0.0
 Noise: 0.1

Peak table for sample 3 : sample 3

Peak	Size [bp]	Conc. [pg/μl]	Molarity [pmol/l]	Observations	Aligned Migration Time [s]
1	35	125.00	5,411.3	Lower Marker	43.00
2	10,380	75.00	10.9	Upper Marker	113.00

Region table for sample 3 : sample 3

From [bp]	Average Size [bp]	To [bp]	Corr. Area	Molarity [pmol/l]	Co % of Ior Total	Size distribution in CV [%]	Conc. [pg/μl]
200	480	1,000	0.0	0.7	1	9.3	0.23

Assay Class: High Sensitivity DNA Assay
Data Path: C:\...Settings\Bioanalyzer\2015-06-10\2015-06-10_001_Max_Miao.xad

Created: 6/10/2015 9:21:56 AM
Modified: 6/10/2015 10:03:09 AM

Gel Image

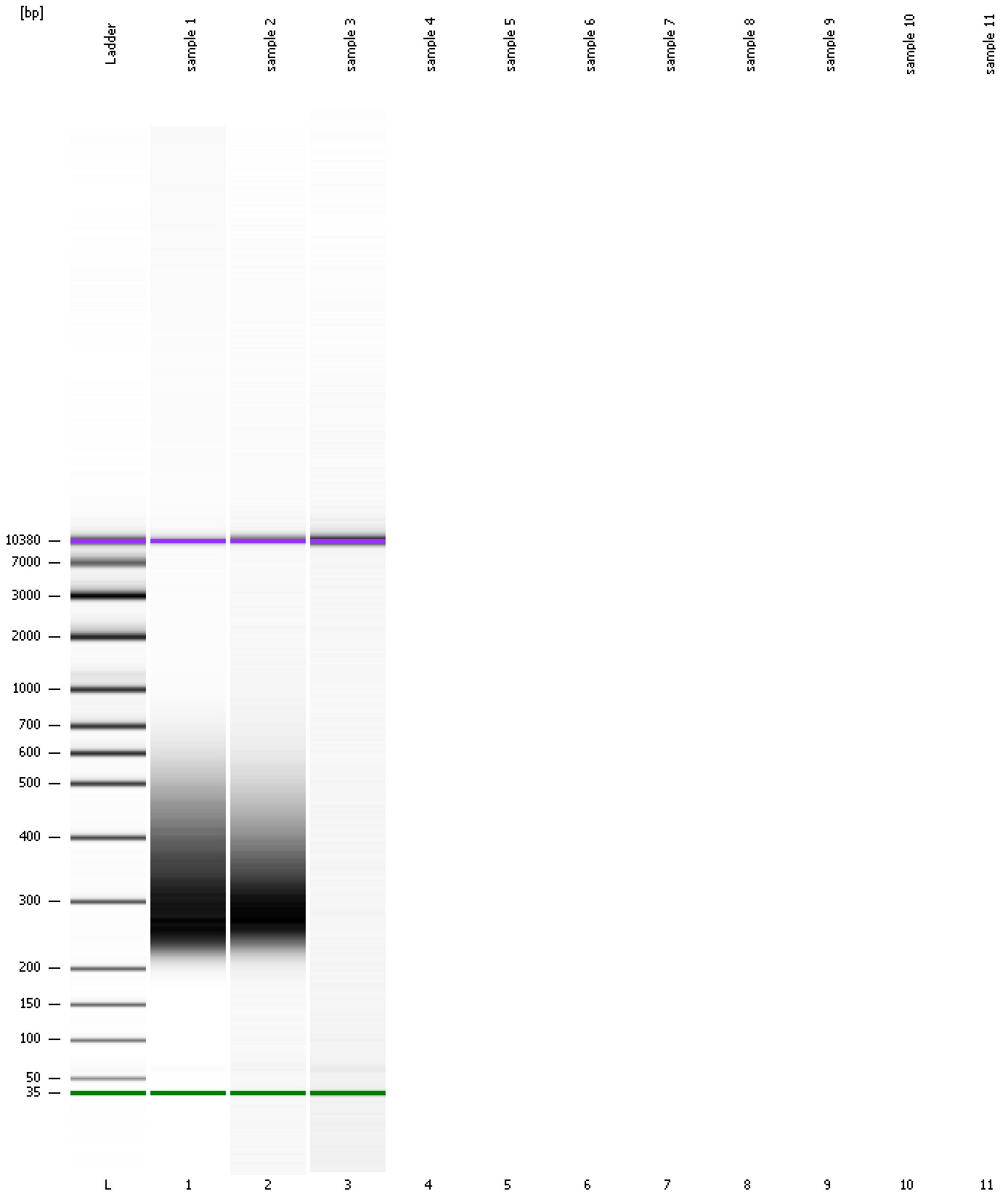

Assay Class: High Sensitivity DNA Assay
Data Path: C:\...Settings\Bioanalyzer\2015-06-10\2015-06-10_001_Max_Miao.xad

Created: 6/10/2015 9:21:56 AM
Modified: 6/10/2015 10:03:09 AM

Curves

Standard Curve

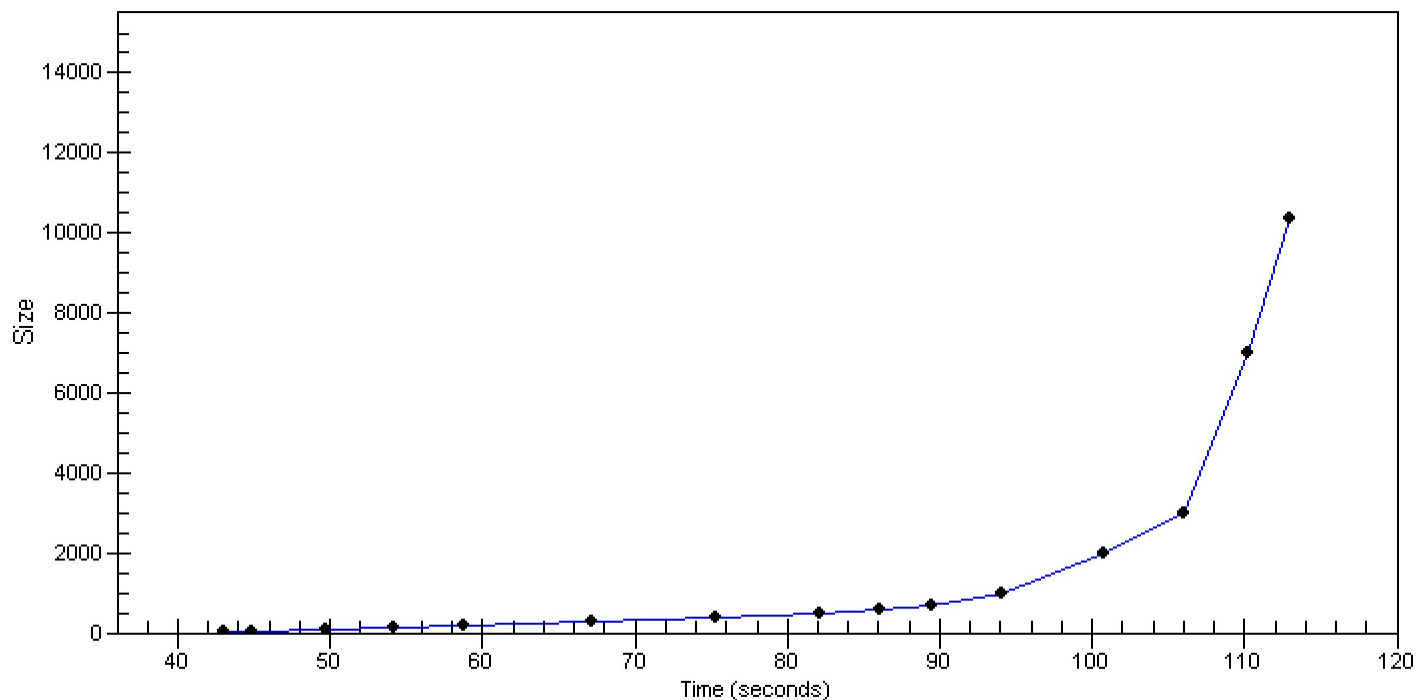

Assay Class: High Sensitivity DNA Assay
Data Path: C:\...Settings\Bioanalyzer\2015-06-10\2015-06-10_001_Max_Miao.xad

Created: 6/10/2015 9:21:56 AM
Modified: 6/10/2015 10:03:09 AM

Invalid Samples

- Sample 4 has not been run, no results available.
- Sample 5 has not been run, no results available.
- Sample 6 has not been run, no results available.
- Sample 7 has not been run, no results available.
- Sample 8 has not been run, no results available.
- Sample 9 has not been run, no results available.
- Sample 10 has not been run, no results available.
- Sample 11 has not been run, no results available.