

Assay Class: High Sensitivity DNA Assay
Data Path: C:\...ents and Settings\Bioanalyzer\2015-06-30\2015-06-30_006.xad

Created: 6/30/2015 3:14:27 PM
Modified: 6/30/2015 3:45:46 PM

Electrophoresis File Run Summary

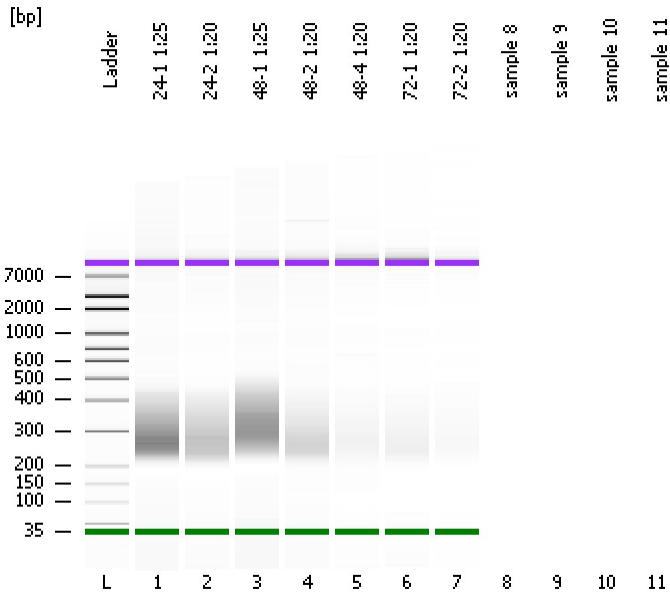

Instrument Information:

Instrument Name: DE13701086 Firmware: C.01.069
Serial#: DE13701086 Type: G2938B

Assay Information:

Assay Origin Path: C:\Program Files\Agilent\2100 bioanalyzer\2100 expert\assays\dsDNA\High Sensitivity DNA.xsy
Assay Class: High Sensitivity DNA Assay
Version: 1.03
Assay Comments: Copyright © 2003-2010 Agilent Technologies

Chip Information:

Chip Lot #:
Reagent Kit Lot #:
Chip Comments:

24-1 1:25

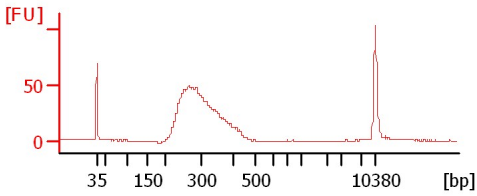

24-2 1:20

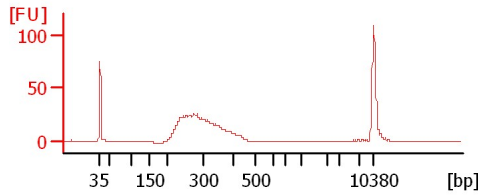

48-1 1:25

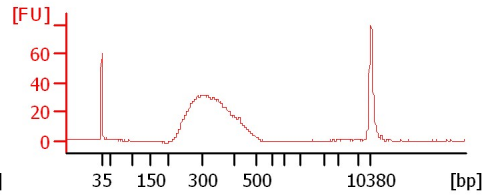

48-2 1:20

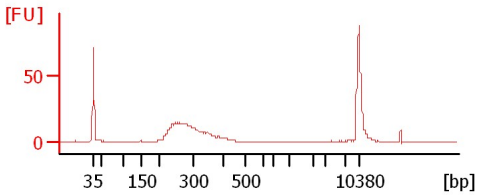

48-4 1:20

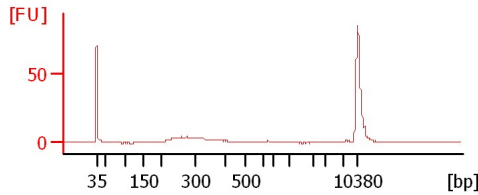

72-1 1:20

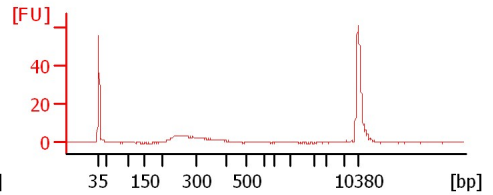

72-2 1:20

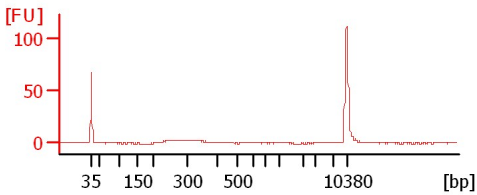

Assay Class: High Sensitivity DNA Assay
 Data Path: C:\...ents and Settings\Bioanalyzer\2015-06-30\2015-06-30_006.xad

Created: 6/30/2015 3:14:27 PM
 Modified: 6/30/2015 3:45:46 PM

Electrophoresis File Run Summary (Chip Summary)

Sample Name	Sample Comment	Rest. Digest	Status	Observation	Result Label	Result Color
24-1 1:25		<input type="checkbox"/>	✓			
24-2 1:20		<input type="checkbox"/>	✓			
48-1 1:25		<input type="checkbox"/>	✓			
48-2 1:20		<input type="checkbox"/>	✓			
48-4 1:20		<input type="checkbox"/>	✓			
72-1 1:20		<input type="checkbox"/>	✓			
72-2 1:20		<input type="checkbox"/>	✓			
sample 8		<input type="checkbox"/>				
sample 9		<input type="checkbox"/>				
sample 10		<input type="checkbox"/>				
sample 11		<input type="checkbox"/>				
Ladder		<input type="checkbox"/>	✓			

Chip Lot #

Reagent Kit Lot #

Chip Comments :

Assay Class: High Sensitivity DNA Assay
Data Path: C:\...ents and Settings\Bioanalyzer\2015-06-30\2015-06-30_006.xad

Created: 6/30/2015 3:14:27 PM
Modified: 6/30/2015 3:45:46 PM

Electrophoresis Assay Details

General Analysis Settings

Number of Available Sample and Ladder Wells (Max.) : 12
Minimum Visible Range [s] : 32
Maximum Visible Range [s] : 138
Start Analysis Time Range [s] : 33
End Analysis Time Range [s] : 137.5
Ladder Concentration [pg/μl] : 1950
Uses Standard Area for Ladder Fragments
Lower Marker Concentration [pg/μl] : 125
Upper Marker Concentration [pg/μl] : 75
Used Upper Marker for Quantitation
Standard Curve Fit is Point to Point
Show Data Aligned to Lower and Upper Marker

Integrator Settings

Integration Start Time [s] : 33.05
Integration End Time [s] : 137
Slope Threshold : 0.8
Height Threshold [FU] : 5
Area Threshold : 0.1
Width Threshold [s] : 0.6
Baseline Plateau [s] : 0.5

Filter Settings

Filter Width [s] : 0.5
Polynomial Order : 4

Ladder

Ladder Peak	Size	Area
1	35	160
2	50	210
3	100	208
4	150	221
5	200	242
6	300	270
7	400	305
8	500	306
9	600	336
10	700	321
11	1000	366
12	2000	413
13	3000	411
14	7000	400
15	10380	214

Assay Class: High Sensitivity DNA Assay
 Data Path: C:\...ents and Settings\Bioanalyzer\2015-06-30\2015-06-30_006.xad

Created: 6/30/2015 3:14:27 PM
 Modified: 6/30/2015 3:45:46 PM

Electropherogram Summary

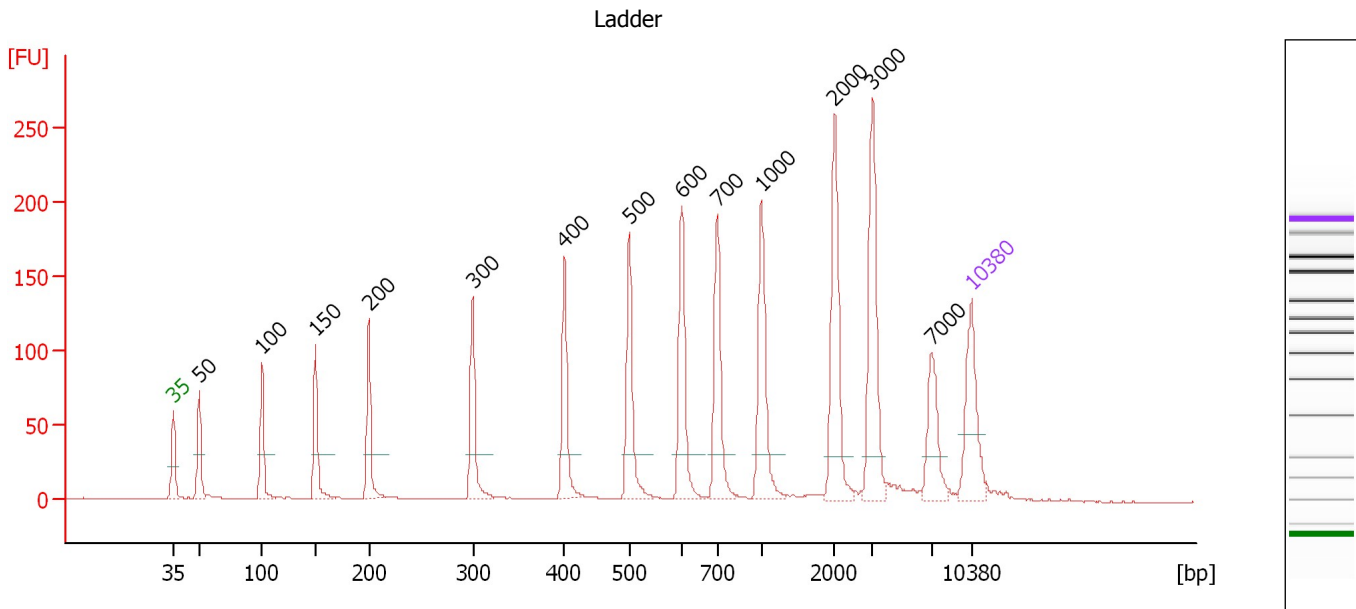

Overall Results for Ladder

Noise: 0.1

Peak table for Ladder

Peak	Size [bp]	Conc. [pg/μl]	Molarity [pmol/l]	Observations	Aligned Migration Time [s]
1	35	125.00	5,411.3	Lower Marker	43.00
2	50	150.00	4,545.5	Ladder Peak	45.29
3	100	150.00	2,272.7	Ladder Peak	50.80
4	150	150.00	1,515.2	Ladder Peak	55.48
5	200	150.00	1,136.4	Ladder Peak	60.15
6	300	150.00	757.6	Ladder Peak	69.26
7	400	150.00	568.2	Ladder Peak	77.30
8	500	150.00	454.5	Ladder Peak	82.95
9	600	150.00	378.8	Ladder Peak	87.58
10	700	150.00	324.7	Ladder Peak	90.66
11	1,000	150.00	227.3	Ladder Peak	94.54
12	2,000	150.00	113.6	Ladder Peak	100.99
13	3,000	150.00	75.8	Ladder Peak	104.31
14	7,000	150.00	32.5	Ladder Peak	109.45
15	10,380	75.00	10.9	Upper Marker	113.00

Assay Class: High Sensitivity DNA Assay
 Data Path: C:\...ents and Settings\Bioanalyzer\2015-06-30\2015-06-30_006.xad

Created: 6/30/2015 3:14:27 PM
 Modified: 6/30/2015 3:45:46 PM

Electropherogram Summary Continued ...

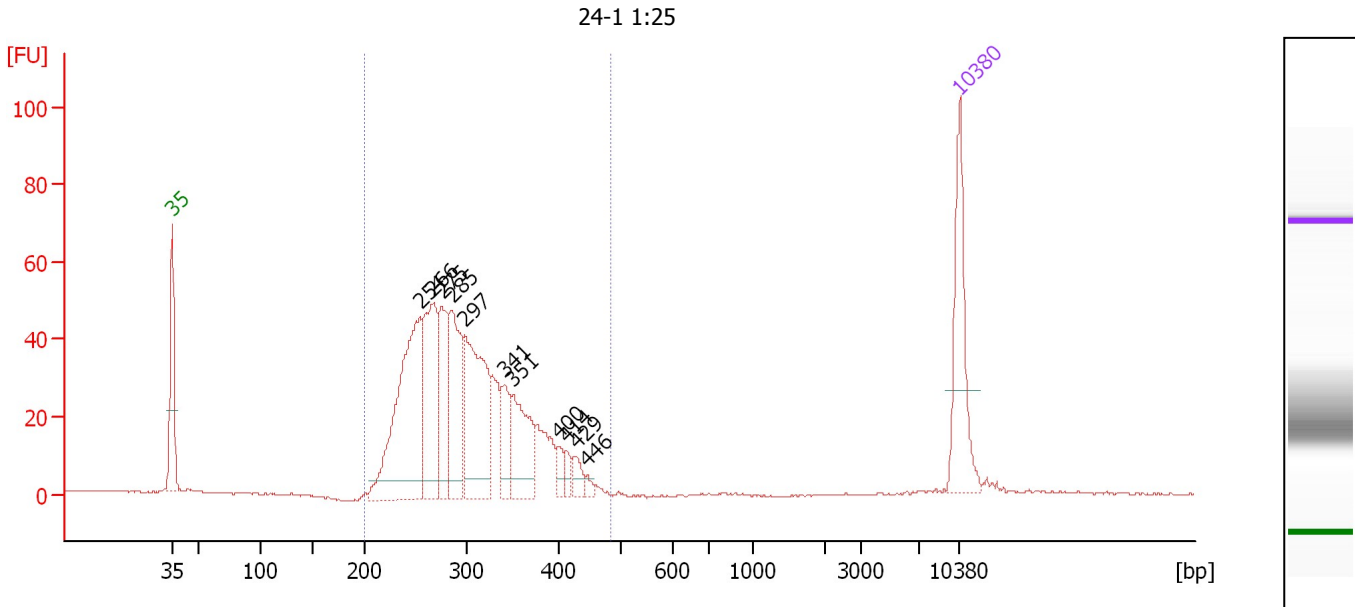

Overall Results for sample 1 : 24-1 1:25

Number of peaks found: 11 Corr. Area 1: 776.0
 Noise: 0.2

Peak table for sample 1 : 24-1 1:25

Peak	Size [bp]	Conc. [pg/μl]	Molarity [pmol/l]	Observations	Aligned Migration Time [s]
1	35	125.00	5,411.3	Lower Marker	43.00
2	254	255.00	1,523.2		65.04
3	266	141.14	805.1		66.13
4	275	85.29	469.9		66.98
5	285	115.90	615.4		67.93
6	297	177.39	905.5		68.97
7	341	46.83	208.3		72.53
8	351	82.44	356.2		73.33
9	400	14.53	55.0		77.31
10	414	10.56	38.6		78.12
11	429	15.01	53.1		78.92
12	446	5.77	19.6		79.87
13	10,380	75.00	10.9	Upper Marker	113.00

Region table for sample 1 : 24-1 1:25

From [bp]	Average Size [bp]	To [bp]	Corr. Area	Molarity [pmol/l]	Co % of Ior Total	Size distribution in CV [%]	Conc. [pg/μl]
200	301	483	776.0	5,165.8	99	17.3	990.14

Assay Class: High Sensitivity DNA Assay
 Data Path: C:\...ents and Settings\Bioanalyzer\2015-06-30\2015-06-30_006.xad

Created: 6/30/2015 3:14:27 PM
 Modified: 6/30/2015 3:45:46 PM

Electropherogram Summary Continued ...

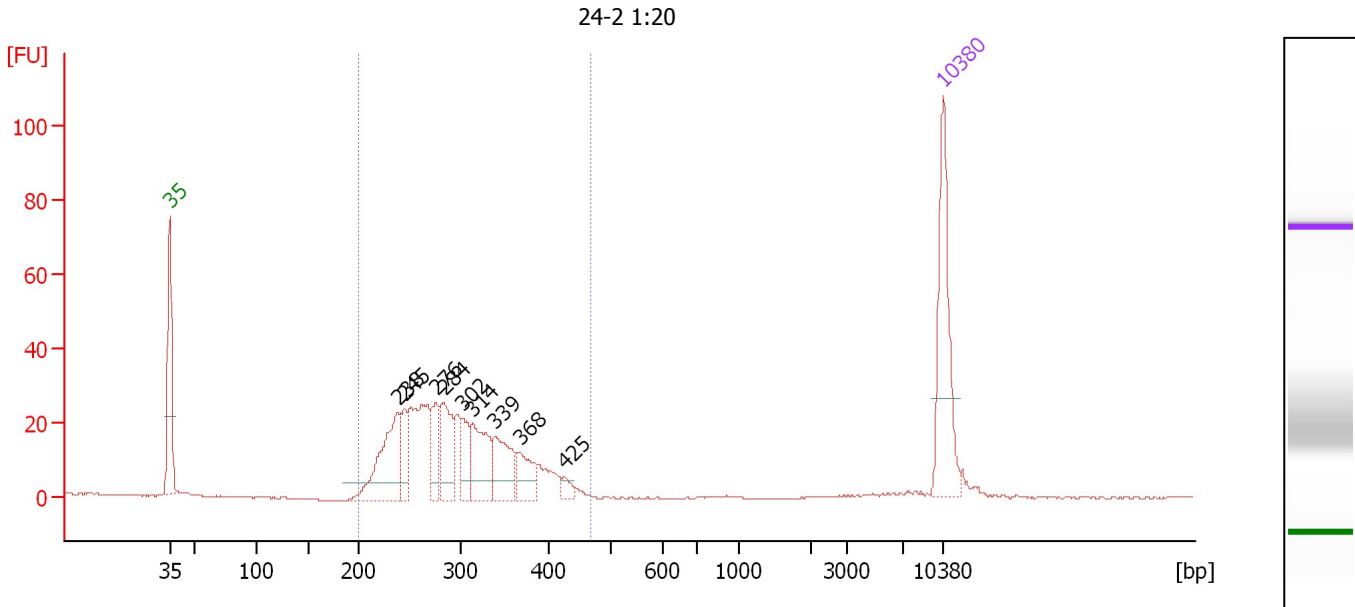

Overall Results for sample 2 : 24-2 1:20

Number of peaks found: 9 Corr. Area 1: 437.1
 Noise: 0.2

Peak table for sample 2 : 24-2 1:20

Peak	Size [bp]	Conc. [pg/μl]	Molarity [pmol/l]	Observations	Aligned Migration Time [s]
1	35	125.00	5,411.3	Lower Marker	43.00
2	238	96.87	616.7		63.61
3	245	29.08	179.5		64.29
4	276	35.10	192.5		67.09
5	284	56.05	298.9		67.81
6	302	27.46	137.6		69.46
7	314	57.68	278.0		70.42
8	339	48.01	214.5		72.40
9	368	29.30	120.7		74.72
10	425	8.27	29.5		78.72
11	10,380	75.00	10.9	Upper Marker	113.00

Region table for sample 2 : 24-2 1:20

From [bp]	Average Size [bp]	To [bp]	Corr. Area	Molarity [pmol/l]	Co % of lor Total	Size distribution in CV [%]	Conc. [pg/μl]
200	298	466	437.1	2,609.8	97	18.0	493.56

Assay Class: High Sensitivity DNA Assay
 Data Path: C:\...ents and Settings\Bioanalyzer\2015-06-30\2015-06-30_006.xad

Created: 6/30/2015 3:14:27 PM
 Modified: 6/30/2015 3:45:46 PM

Electropherogram Summary Continued ...

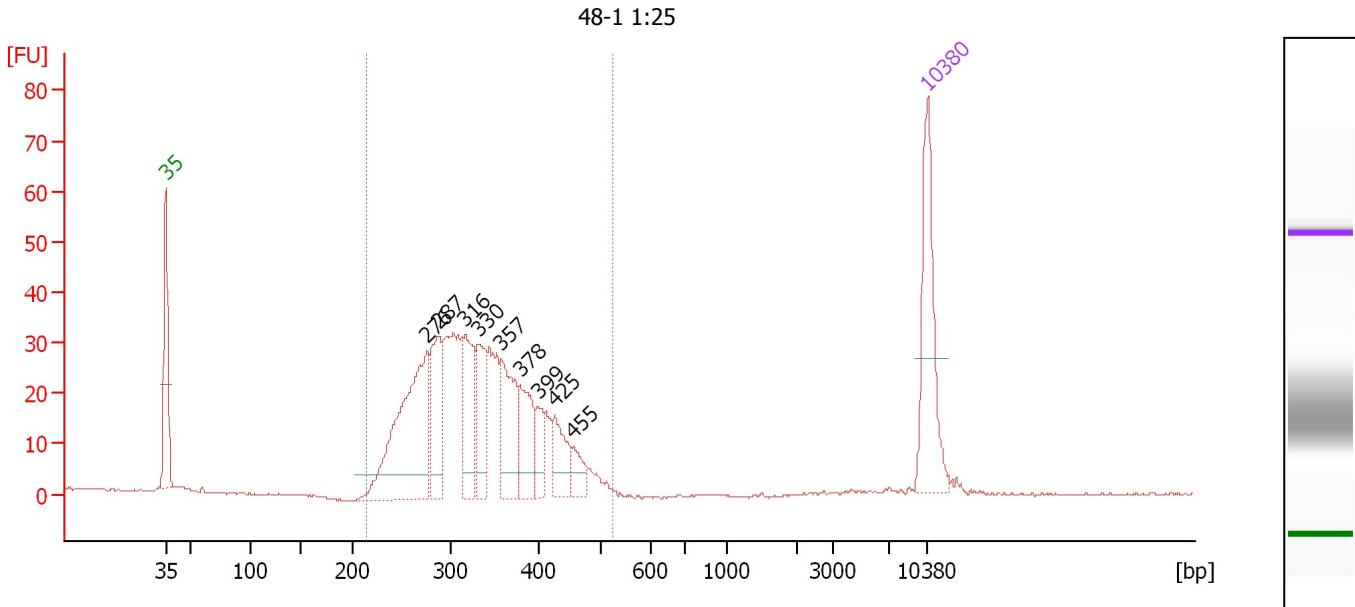

Overall Results for sample 3 : 48-1 1:25

Number of peaks found: 9 Corr. Area 1: 581.2
 Noise: 0.2

Peak table for sample 3 : 48-1 1:25

Peak	Size [bp]	Conc. [pg/μl]	Molarity [pmol/l]	Observations	Aligned Migration Time [s]
1	35	125.00	5,411.3	Lower Marker	43.00
2	276	198.68	1,091.7		67.05
3	287	77.51	409.1		68.08
4	316	75.41	361.8		70.53
5	330	56.09	257.2		71.71
6	357	73.74	313.3		73.81
7	378	51.11	204.9		75.53
8	399	22.53	85.6		77.19
9	425	35.56	126.8		78.71
10	455	18.59	61.9		80.42
11	10,380	75.00	10.9	Upper Marker	113.00

Region table for sample 3 : 48-1 1:25

From [bp]	Average Size [bp]	To [bp]	Corr. Area	Molarity [pmol/l]	Co % of Ior Total	Size distribution in CV [%]	Conc. [pg/μl]
215	332	524	581.2	3,697.6	99	18.2	775.18

Assay Class: High Sensitivity DNA Assay
 Data Path: C:\...ents and Settings\Bioanalyzer\2015-06-30\2015-06-30_006.xad

Created: 6/30/2015 3:14:27 PM
 Modified: 6/30/2015 3:45:46 PM

Electropherogram Summary Continued ...

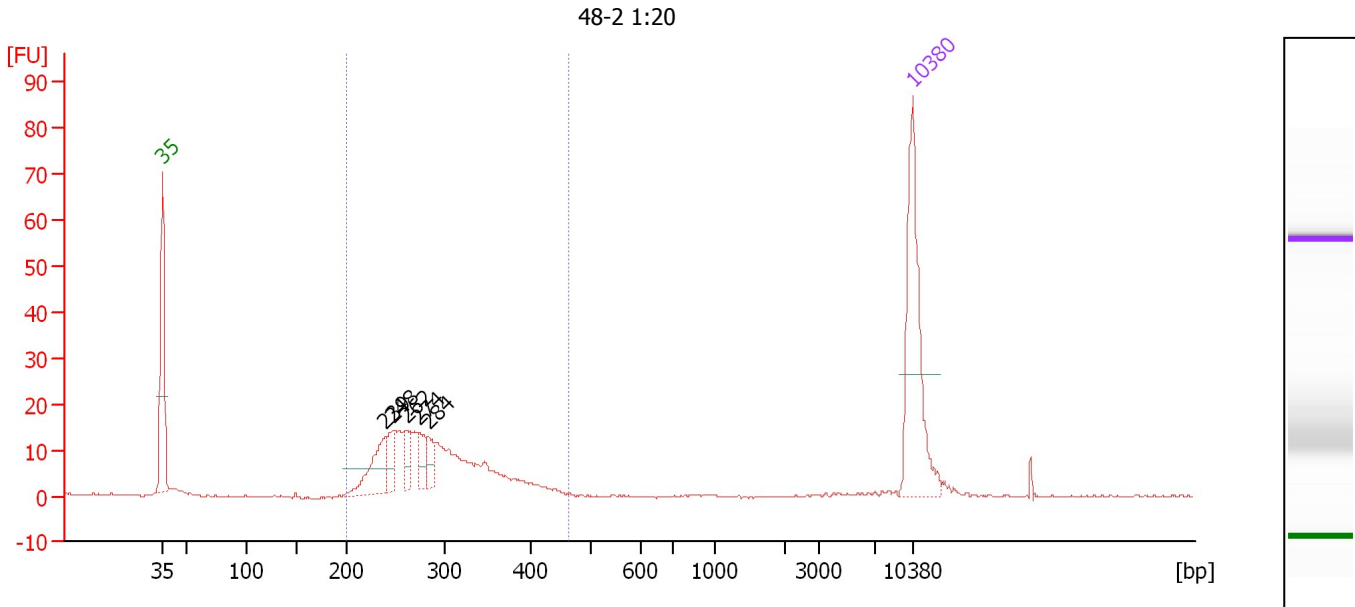

Overall Results for sample 4 : 48-2 1:20

Number of peaks found: 5 Corr. Area 1: 214.1
 Noise: 0.2

Peak table for sample 4 : 48-2 1:20

Peak	Size [bp]	Conc. [pg/μl]	Molarity [pmol/l]	Observations	Aligned Migration Time [s]
1	35	125.00	5,411.3	Lower Marker	43.00
2	239	40.25	254.6		63.75
3	248	16.48	100.8		64.49
4	262	15.80	91.2		65.84
5	274	17.25	95.4		66.88
6	284	13.18	70.4		67.78
7	10,380	75.00	10.9	Upper Marker	113.00

Region table for sample 4 : 48-2 1:20

From [bp]	Average Size [bp]	To [bp]	Corr. Area	Molarity [pmol/l]	Co % of Ior Total	Size distribution in CV [%]	Conc. [pg/μl]
200	292	463	214.1	1,356.6	95	17.4	252.79

Assay Class: High Sensitivity DNA Assay
 Data Path: C:\...ents and Settings\Bioanalyzer\2015-06-30\2015-06-30_006.xad

Created: 6/30/2015 3:14:27 PM
 Modified: 6/30/2015 3:45:46 PM

Electropherogram Summary Continued ...

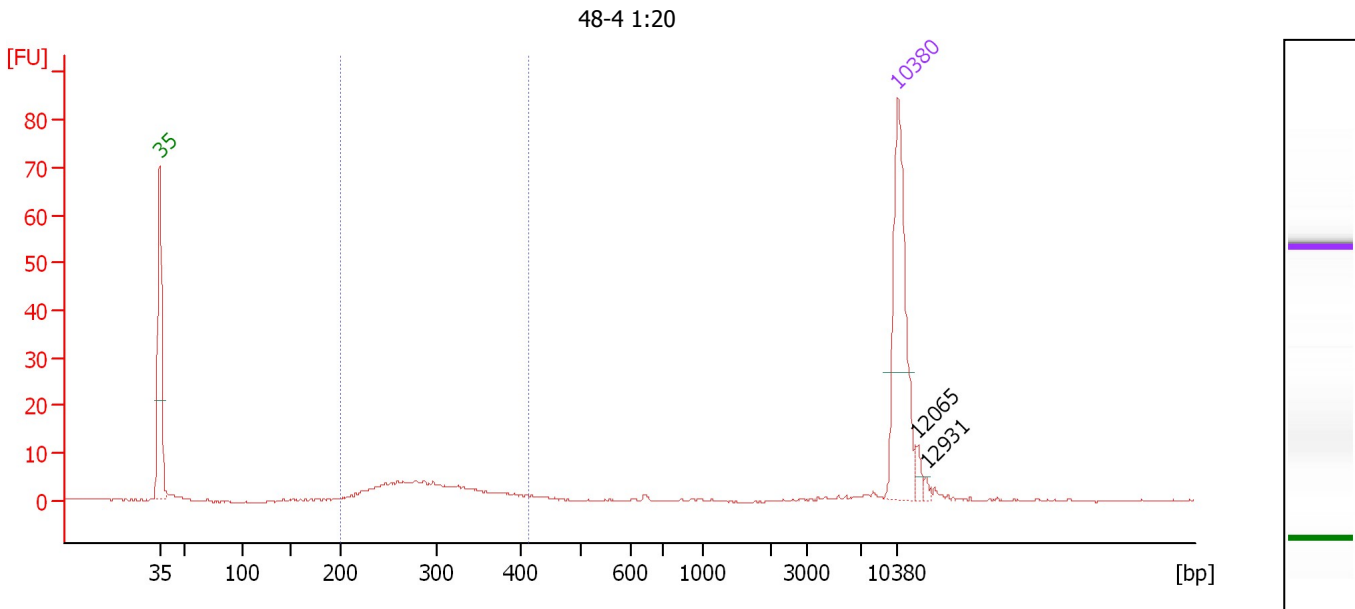

Overall Results for sample 5 : 48-4 1:20

Number of peaks found: 2 Corr. Area 1: 58.6
 Noise: 0.2

Peak table for sample 5 : 48-4 1:20

Peak	Size [bp]	Conc. [pg/μl]	Molarity [pmol/l]	Observations	Aligned Migration Time [s]
1	35	125.00	5,411.3	Lower Marker	43.00
2	10,380	75.00	10.9	Upper Marker	113.00
3	12,065	0.00	0.0		114.77
4	12,931	0.00	0.0		115.68

Region table for sample 5 : 48-4 1:20

From [bp]	Average Size [bp]	To [bp]	Corr. Area	Molarity [pmol/l]	Co % of Ior Total	Size distribution in CV [%]	Conc. [pg/μl]
200	294	413	58.6	367.0	74	16.2	69.13

Assay Class: High Sensitivity DNA Assay
 Data Path: C:\...ents and Settings\Bioanalyzer\2015-06-30\2015-06-30_006.xad

Created: 6/30/2015 3:14:27 PM
 Modified: 6/30/2015 3:45:46 PM

Electropherogram Summary Continued ...

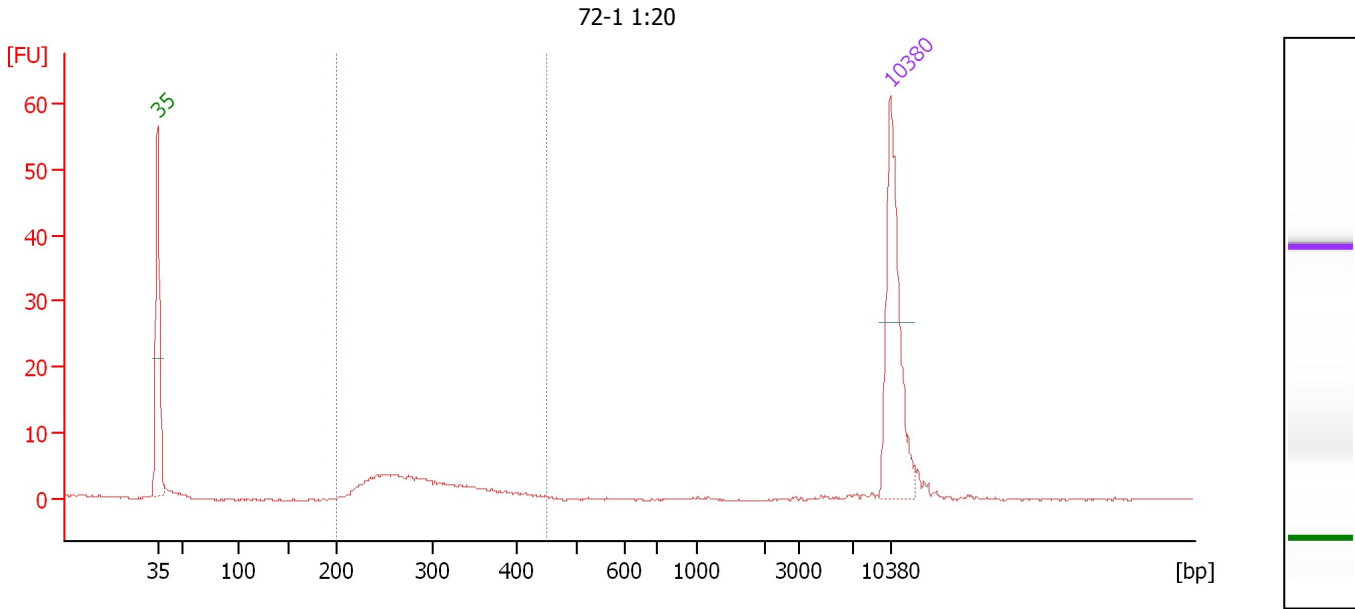

Overall Results for sample 6 : 72-1 1:20

Number of peaks found: 0 Corr. Area 1: 48.1
 Noise: 0.1

Peak table for sample 6 : 72-1 1:20

Peak	Size [bp]	Conc. [pg/μl]	Molarity [pmol/l]	Observations	Aligned Migration Time [s]
1	35	125.00	5,411.3	Lower Marker	43.00
2	10,380	75.00	10.9	Upper Marker	113.00

Region table for sample 6 : 72-1 1:20

From [bp]	Average Size [bp]	To [bp]	Corr. Area	Molarity [pmol/l]	Co % of Ior Total	Size distribution in CV [%]	Conc. [pg/μl]
200	290	451	48.1	402.8	87	16.9	74.63

Assay Class: High Sensitivity DNA Assay
 Data Path: C:\...ents and Settings\Bioanalyzer\2015-06-30\2015-06-30_006.xad

Created: 6/30/2015 3:14:27 PM
 Modified: 6/30/2015 3:45:46 PM

Electropherogram Summary Continued ...

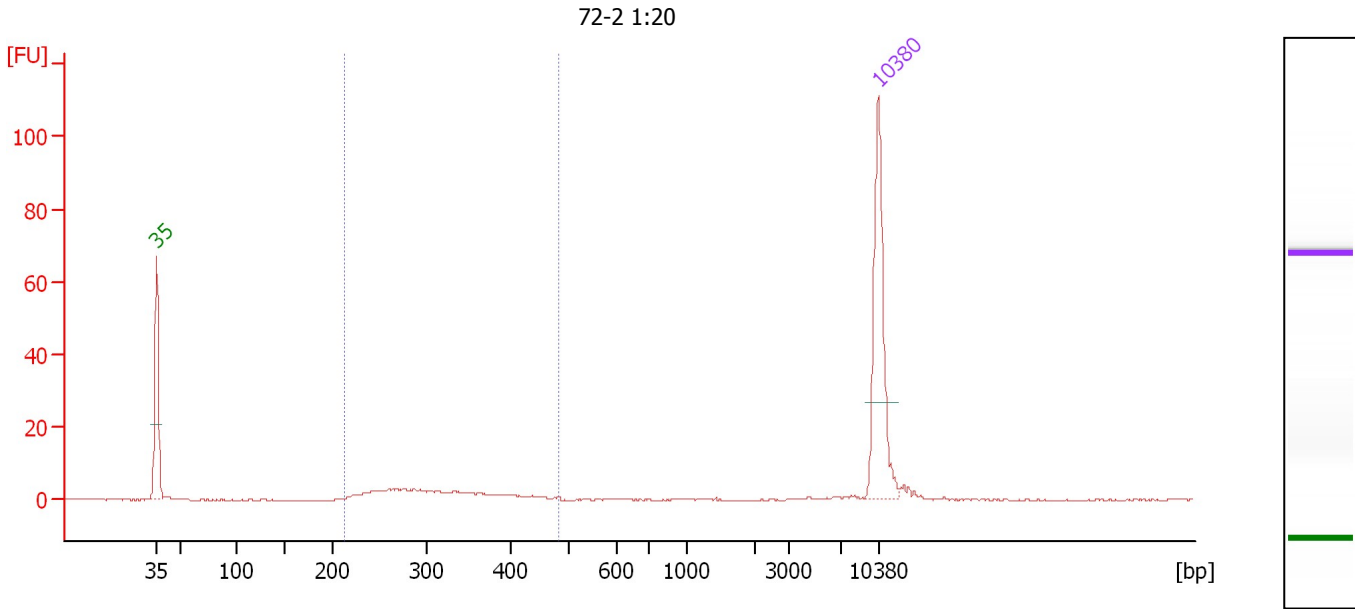

Overall Results for sample 7 : 72-2 1:20

Number of peaks found: 0 Corr. Area 1: 49.8
 Noise: 0.1

Peak table for sample 7 : 72-2 1:20

Peak	Size [bp]	Conc. [pg/μl]	Molarity [pmol/l]	Observations	Aligned Migration Time [s]
1	35	125.00	5,411.3	Lower Marker	43.00
2	10,380	75.00	10.9	Upper Marker	113.00

Region table for sample 7 : 72-2 1:20

From [bp]	Average Size [bp]	To [bp]	Corr. Area	Molarity [pmol/l]	Co % of Ior Total	Size distribution in CV [%]	Conc. [pg/μl]
212	313	484	49.8	281.0	80	19.6	55.32

Assay Class: High Sensitivity DNA Assay
Data Path: C:\...ents and Settings\Bioanalyzer\2015-06-30\2015-06-30_006.xad

Created: 6/30/2015 3:14:27 PM
Modified: 6/30/2015 3:45:46 PM

Gel Image

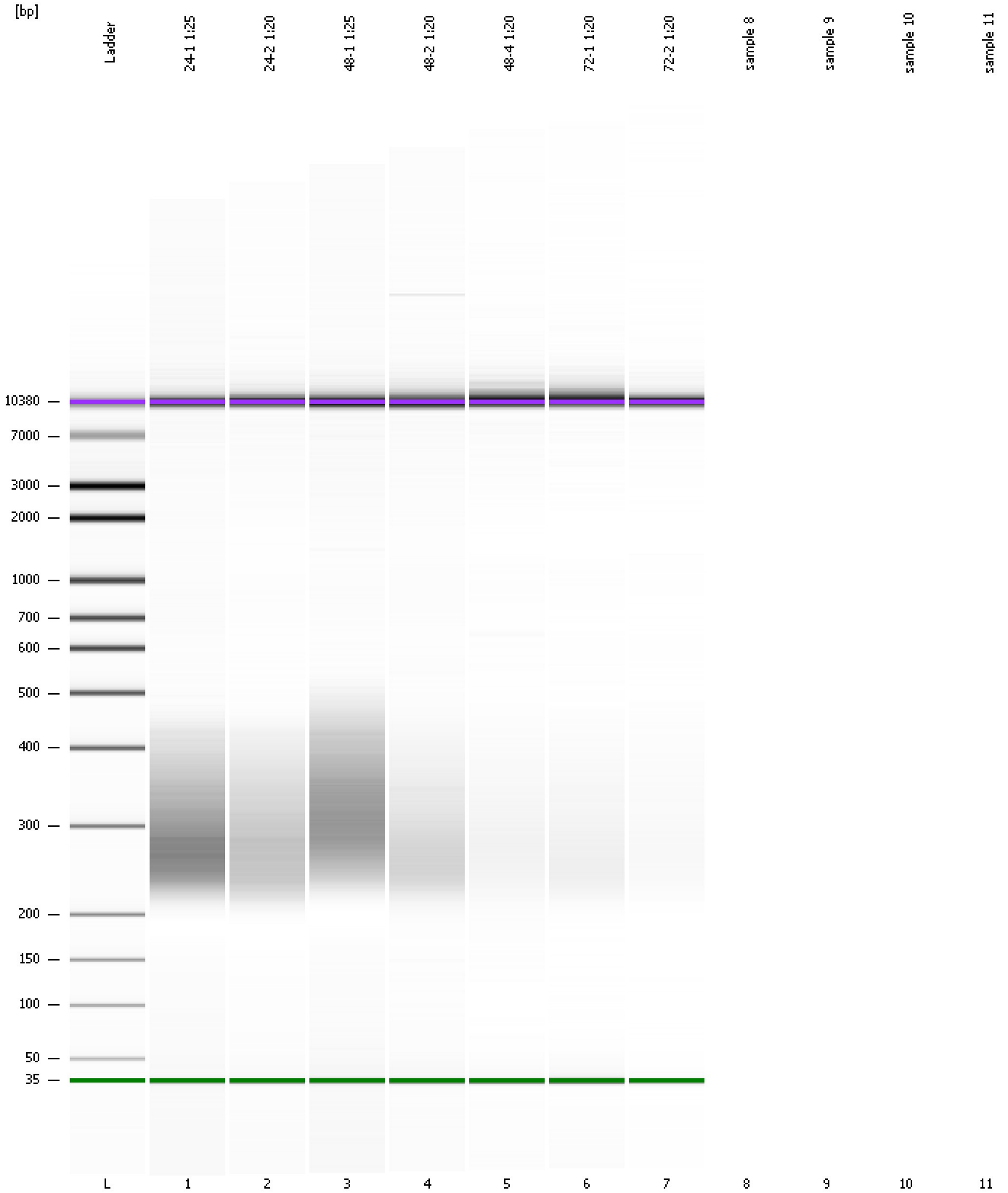

Assay Class: High Sensitivity DNA Assay
Data Path: C:\...ents and Settings\Bioanalyzer\2015-06-30\2015-06-30_006.xad

Created: 6/30/2015 3:14:27 PM
Modified: 6/30/2015 3:45:46 PM

Invalid Samples

Sample 8 has not been run, no results available.

Sample 9 has not been run, no results available.

Sample 10 has not been run, no results available.

Sample 11 has not been run, no results available.