

Assay Class: High Sensitivity DNA Assay
Data Path: C:\...ents and Settings\Bioanalyzer\2015-09-01\2015-09-01_001.xad

Created: 9/1/2015 2:54:29 PM
Modified: 9/1/2015 3:15:47 PM

Electrophoresis File Run Summary

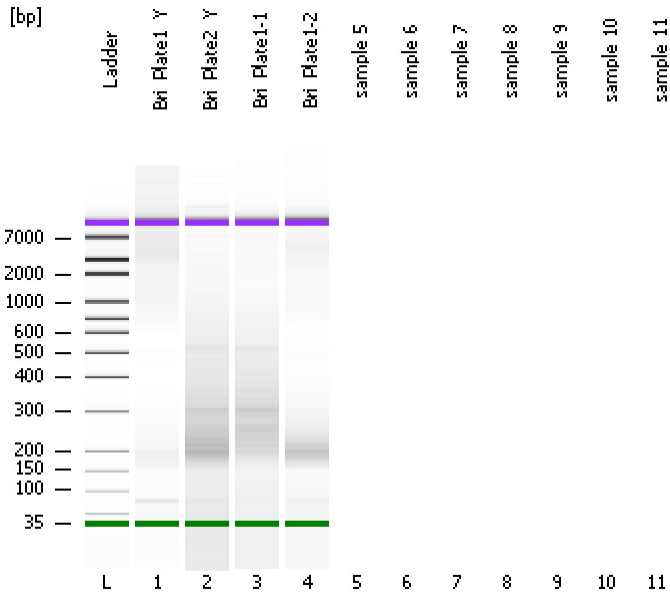

Instrument Information:

Instrument Name: DE13701086 Firmware: C.01.069
Serial#: DE13701086 Type: G2938B

Assay Information:

Assay Origin Path: C:\Program Files\Agilent\2100 bioanalyzer\2100 expert\assays\dsDNA\High Sensitivity DNA.xsy
Assay Class: High Sensitivity DNA Assay
Version: 1.03
Assay Comments: Copyright © 2003-2010 Agilent Technologies

Chip Information:

Chip Lot #: Reagent Kit Lot #: Chip Comments:

Bri_Plate1_Y

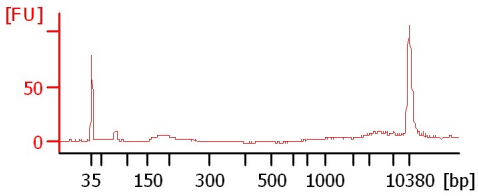

Bri_Plate2_Y

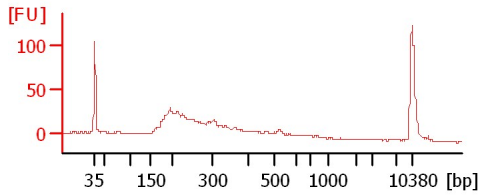

Bri_Plate1-1

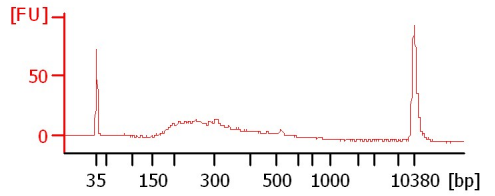

Bri_Plate1-2

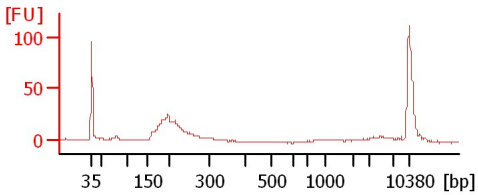

Assay Class: High Sensitivity DNA Assay
 Data Path: C:\...ents and Settings\Bioanalyzer\2015-09-01\2015-09-01_001.xad

Created: 9/1/2015 2:54:29 PM
 Modified: 9/1/2015 3:15:47 PM

Electrophoresis File Run Summary (Chip Summary)

Sample Name	Sample Comment	Rest. Digest	Status	Observation	Result Label	Result Color
Bri_Plate1_Y		<input type="checkbox"/>	✓			
Bri_Plate2_Y		<input type="checkbox"/>	✓			
Bri_Plate1-1		<input type="checkbox"/>	✓			
Bri_Plate1-2		<input type="checkbox"/>	✓			
sample 5		<input type="checkbox"/>				
sample 6		<input type="checkbox"/>				
sample 7		<input type="checkbox"/>				
sample 8		<input type="checkbox"/>				
sample 9		<input type="checkbox"/>				
sample 10		<input type="checkbox"/>				
sample 11		<input type="checkbox"/>				
Ladder		<input type="checkbox"/>	✓			

Chip Lot #

Reagent Kit Lot #

Chip Comments :

Assay Class: High Sensitivity DNA Assay
Data Path: C:\...ents and Settings\Bioanalyzer\2015-09-01\2015-09-01_001.xad

Created: 9/1/2015 2:54:29 PM
Modified: 9/1/2015 3:15:47 PM

Electrophoresis Assay Details

General Analysis Settings

Number of Available Sample and Ladder Wells (Max.) : 12
Minimum Visible Range [s] : 32
Maximum Visible Range [s] : 138
Start Analysis Time Range [s] : 33
End Analysis Time Range [s] : 137.5
Ladder Concentration [pg/μl] : 1950
Uses Standard Area for Ladder Fragments
Lower Marker Concentration [pg/μl] : 125
Upper Marker Concentration [pg/μl] : 75
Used Upper Marker for Quantitation
Standard Curve Fit is Point to Point
Show Data Aligned to Lower and Upper Marker

Integrator Settings

Integration Start Time [s] : 33.05
Integration End Time [s] : 137
Slope Threshold : 0.8
Height Threshold [FU] : 5
Area Threshold : 0.1
Width Threshold [s] : 0.6
Baseline Plateau [s] : 0.5

Filter Settings

Filter Width [s] : 0.5
Polynomial Order : 4

Ladder

Ladder Peak	Size	Area
1	35	160
2	50	210
3	100	208
4	150	221
5	200	242
6	300	270
7	400	305
8	500	306
9	600	336
10	700	321
11	1000	366
12	2000	413
13	3000	411
14	7000	400
15	10380	214

Assay Class: High Sensitivity DNA Assay
 Data Path: C:\...ents and Settings\Bioanalyzer\2015-09-01\2015-09-01_001.xad

Created: 9/1/2015 2:54:29 PM
 Modified: 9/1/2015 3:15:47 PM

Electropherogram Summary

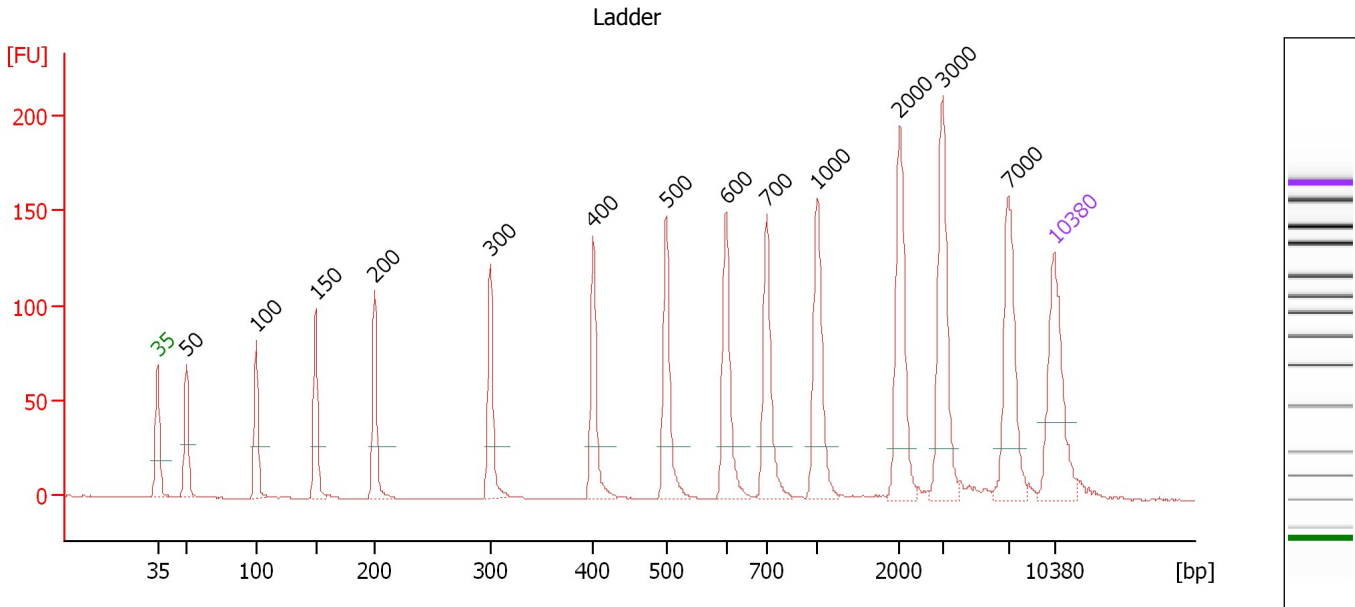

Overall Results for Ladder

Noise: 0.2

Peak table for Ladder

Peak	Size [bp]	Conc. [pg/μl]	Molarity [pmol/l]	Observations	Aligned Migration Time [s]
1	35	125.00	5,411.3	Lower Marker	43.00
2	50	150.00	4,545.5	Ladder Peak	45.26
3	100	150.00	2,272.7	Ladder Peak	50.69
4	150	150.00	1,515.2	Ladder Peak	55.34
5	200	150.00	1,136.4	Ladder Peak	59.94
6	300	150.00	757.6	Ladder Peak	69.00
7	400	150.00	568.2	Ladder Peak	77.01
8	500	150.00	454.5	Ladder Peak	82.71
9	600	150.00	378.8	Ladder Peak	87.40
10	700	150.00	324.7	Ladder Peak	90.54
11	1,000	150.00	227.3	Ladder Peak	94.47
12	2,000	150.00	113.6	Ladder Peak	100.93
13	3,000	150.00	75.8	Ladder Peak	104.29
14	7,000	150.00	32.5	Ladder Peak	109.42
15	10,380	75.00	10.9	Upper Marker	113.00

Assay Class: High Sensitivity DNA Assay
 Data Path: C:\...ents and Settings\Bioanalyzer\2015-09-01\2015-09-01_001.xad

Created: 9/1/2015 2:54:29 PM
 Modified: 9/1/2015 3:15:47 PM

Electropherogram Summary Continued ...

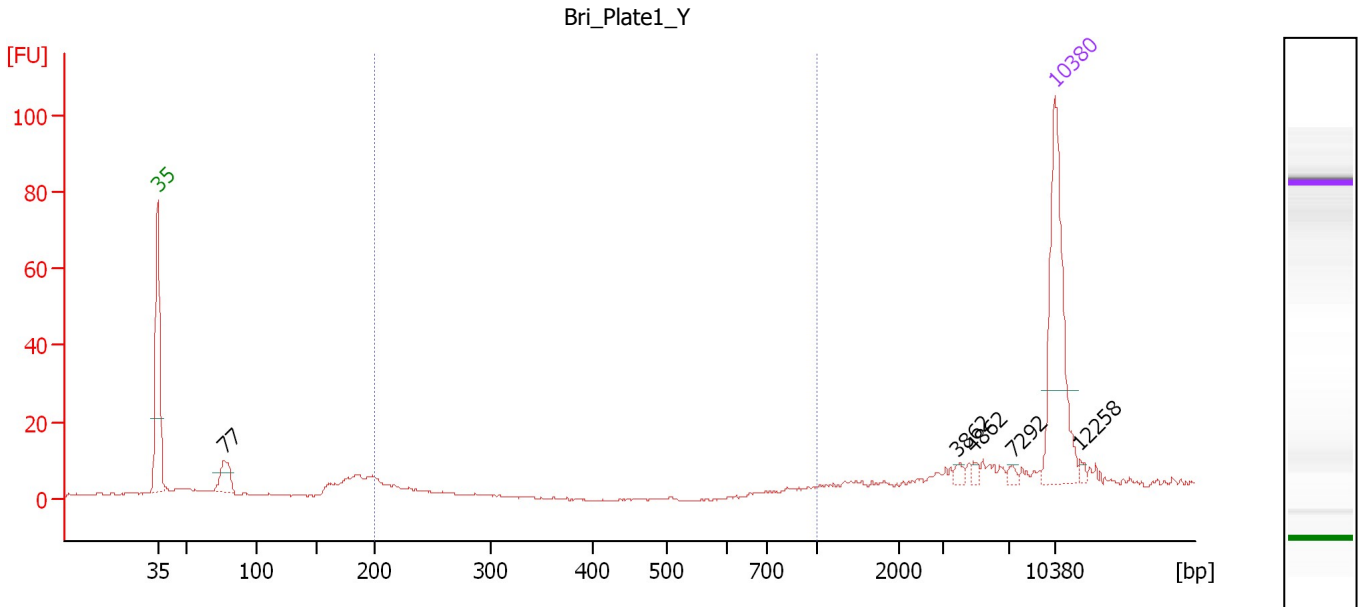

Overall Results for sample 1 : Bri_Plate1_Y

Number of peaks found: 5 Corr. Area 1: 12.5
 Noise: 0.2

Peak table for sample 1 : Bri_Plate1_Y

Peak	Size [bp]	Conc. [pg/μl]	Molarity [pmol/l]	Observations	Aligned Migration Time [s]
1	35	125.00	5,411.3	Lower Marker	43.00
2	77	23.97	472.7		48.17
3	3,862	3.05	1.2		105.39
4	4,862	2.52	0.8		106.68
5	7,292	2.53	0.5		109.73
6	10,380	75.00	10.9	Upper Marker	113.00
7	12,258	0.00	0.0		114.99

Region table for sample 1 : Bri_Plate1_Y

From [bp]	Average Size [bp]	To [bp]	Corr. Area	Molarity [pmol/l]	Co % of lor Total	Size distribution in CV [%]	Conc. [pg/μl]
200	222	1,000	12.5	104.7	9	32.1	14.92

Assay Class: High Sensitivity DNA Assay
 Data Path: C:\...ents and Settings\Bioanalyzer\2015-09-01\2015-09-01_001.xad

Created: 9/1/2015 2:54:29 PM
 Modified: 9/1/2015 3:15:47 PM

Electropherogram Summary Continued ...

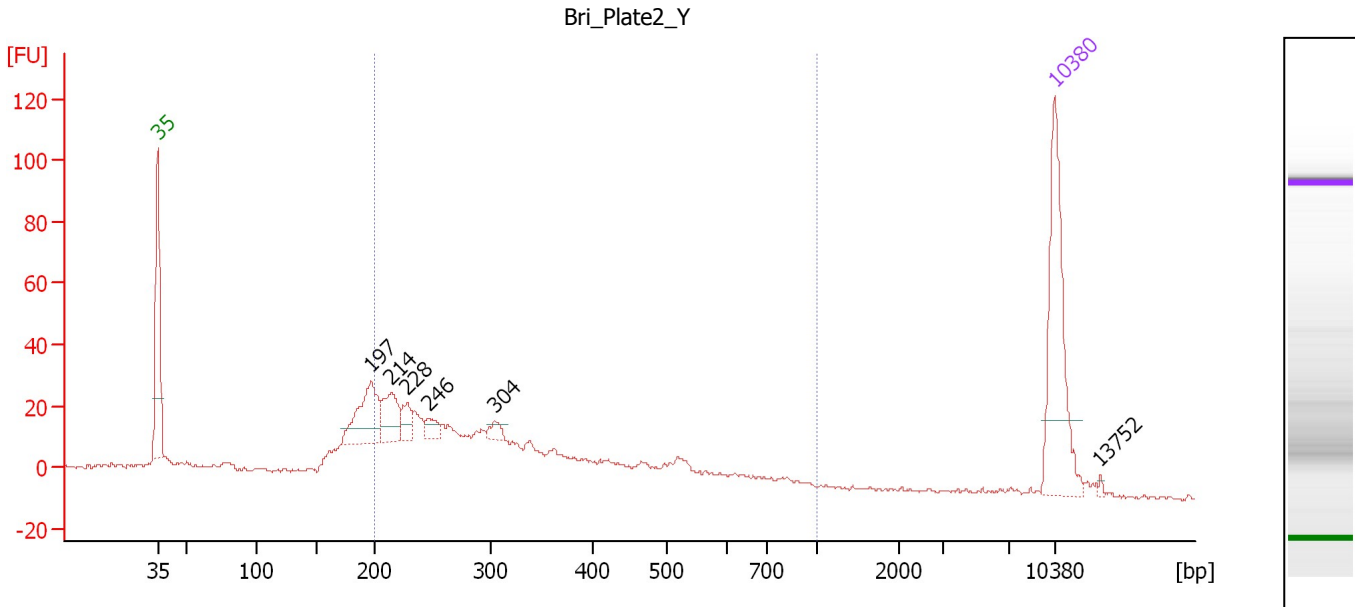

Overall Results for sample 2 : Bri_Plate2_Y

Number of peaks found: 6 Corr. Area 1: 514.2
 Noise: 0.7

Peak table for sample 2 : Bri_Plate2_Y

Peak	Size [bp]	Conc. [pg/μl]	Molarity [pmol/l]	Observations	Aligned Migration Time [s]
1	35	125.00	5,411.3	Lower Marker	43.00
2	197	59.03	454.0		59.66
3	214	32.82	232.1		61.23
4	228	14.77	98.1		62.48
5	246	10.34	63.6		64.13
6	304	7.60	37.9		69.31
7	10,380	75.00	10.9	Upper Marker	113.00
8	13,752	0.00	0.0		116.57

Region table for sample 2 : Bri_Plate2_Y

From [bp]	Average Size [bp]	To [bp]	Corr. Area	Molarity [pmol/l]	Co % of Ior Total	Size distribution in CV [%]	Conc. [pg/μl]
200	338	1,000	514.2	2,190.1	72	40.8	415.40

Assay Class: High Sensitivity DNA Assay
 Data Path: C:\...ents and Settings\Bioanalyzer\2015-09-01\2015-09-01_001.xad

Created: 9/1/2015 2:54:29 PM
 Modified: 9/1/2015 3:15:47 PM

Electropherogram Summary Continued ...

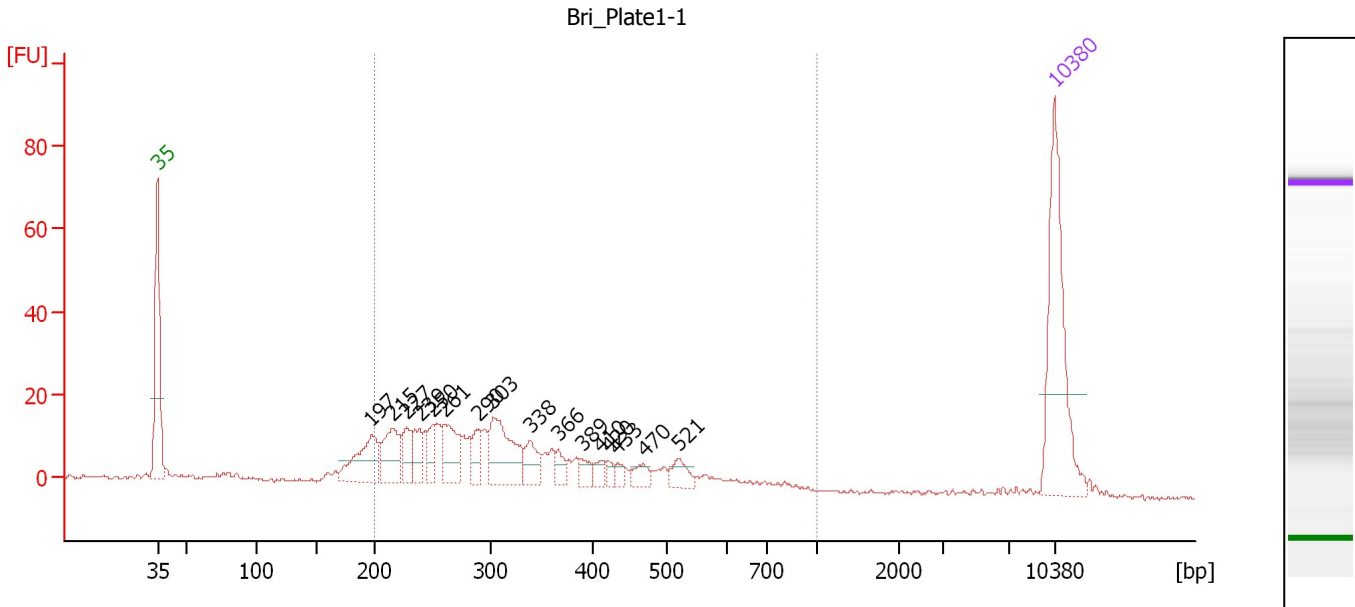

Overall Results for sample 3 : Bri_Plate1-1

Number of peaks found: 16 Corr. Area 1: 379.3
 Noise: 0.4

Peak table for sample 3 : Bri_Plate1-1

Peak	Size [bp]	Conc. [pg/μl]	Molarity [pmol/l]	Observations	Aligned Migration Time [s]
1	35	125.00	5,411.3	Lower Marker	43.00
2	197	46.36	355.9		59.69
3	215	33.59	236.9		61.28
4	227	19.75	131.6		62.42
5	239	17.97	114.0		63.46
6	250	17.56	106.3		64.50
7	261	33.26	193.1		65.46
8	290	13.85	72.3		68.13
9	303	53.09	265.7		69.22
10	338	18.04	80.7		72.08
11	366	8.27	34.2		74.30
12	389	8.13	31.6		76.16
13	410	6.37	23.5		77.57
14	420	4.57	16.5		78.16
15	433	5.21	18.2		78.88
16	470	8.56	27.6		80.97
17	521	11.85	34.5		83.69
18	10,380	75.00	10.9	Upper Marker	113.00

Region table for sample 3 : Bri_Plate1-1

From [bp]	Average Size [bp]	To [bp]	Corr. Area	Molarity [pmol/l]	Co % of Ior Total	Size distribution in CV [%]	Conc. [pg/μl]
200	345	1,000	379.3	1,970.9	81	36.8	390.26

Assay Class: High Sensitivity DNA Assay
 Data Path: C:\...ents and Settings\Bioanalyzer\2015-09-01\2015-09-01_001.xad

Created: 9/1/2015 2:54:29 PM
 Modified: 9/1/2015 3:15:47 PM

Electropherogram Summary Continued ...

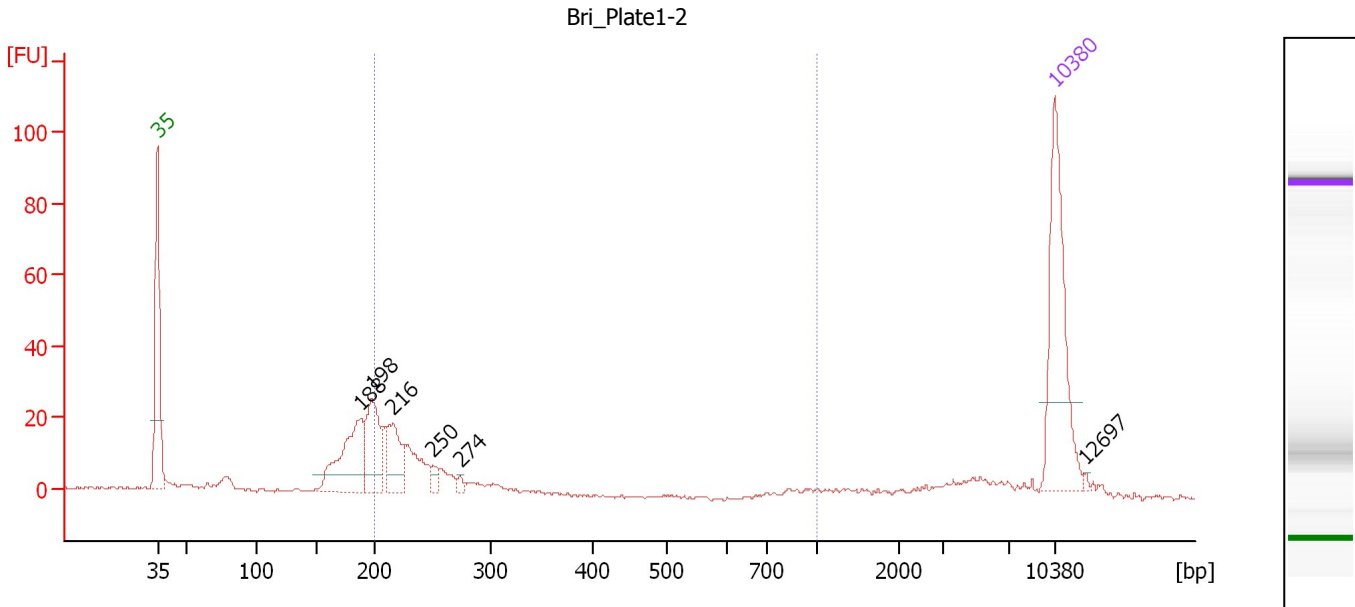

Overall Results for sample 4 : Bri Plate1-2

Number of peaks found: 6 Corr. Area 1: 144.2
 Noise: 0.4

Peak table for sample 4 : Bri Plate1-2

Peak	Size [bp]	Conc. [pg/μl]	Molarity [pmol/l]	Observations	Aligned Migration Time [s]
1	35	125.00	5,411.3	Lower Marker	43.00
2	188	77.48	624.1		58.84
3	198	56.48	432.9		59.72
4	216	41.66	292.8		61.35
5	250	7.06	42.7		64.50
6	274	3.76	20.8		66.63
7	10,380	75.00	10.9	Upper Marker	113.00
8	12,697	0.00	0.0		115.46

Region table for sample 4 : Bri Plate1-2

From [bp]	Average Size [bp]	To [bp]	Corr. Area	Molarity [pmol/l]	Co % of Ior Total	Size distribution in CV [%]	Conc. [pg/μl]
200	255	1,000	144.2	908.0	44	47.3	140.68

Assay Class: High Sensitivity DNA Assay
Data Path: C:\...ents and Settings\Bioanalyzer\2015-09-01\2015-09-01_001.xad

Created: 9/1/2015 2:54:29 PM
Modified: 9/1/2015 3:15:47 PM

Gel Image

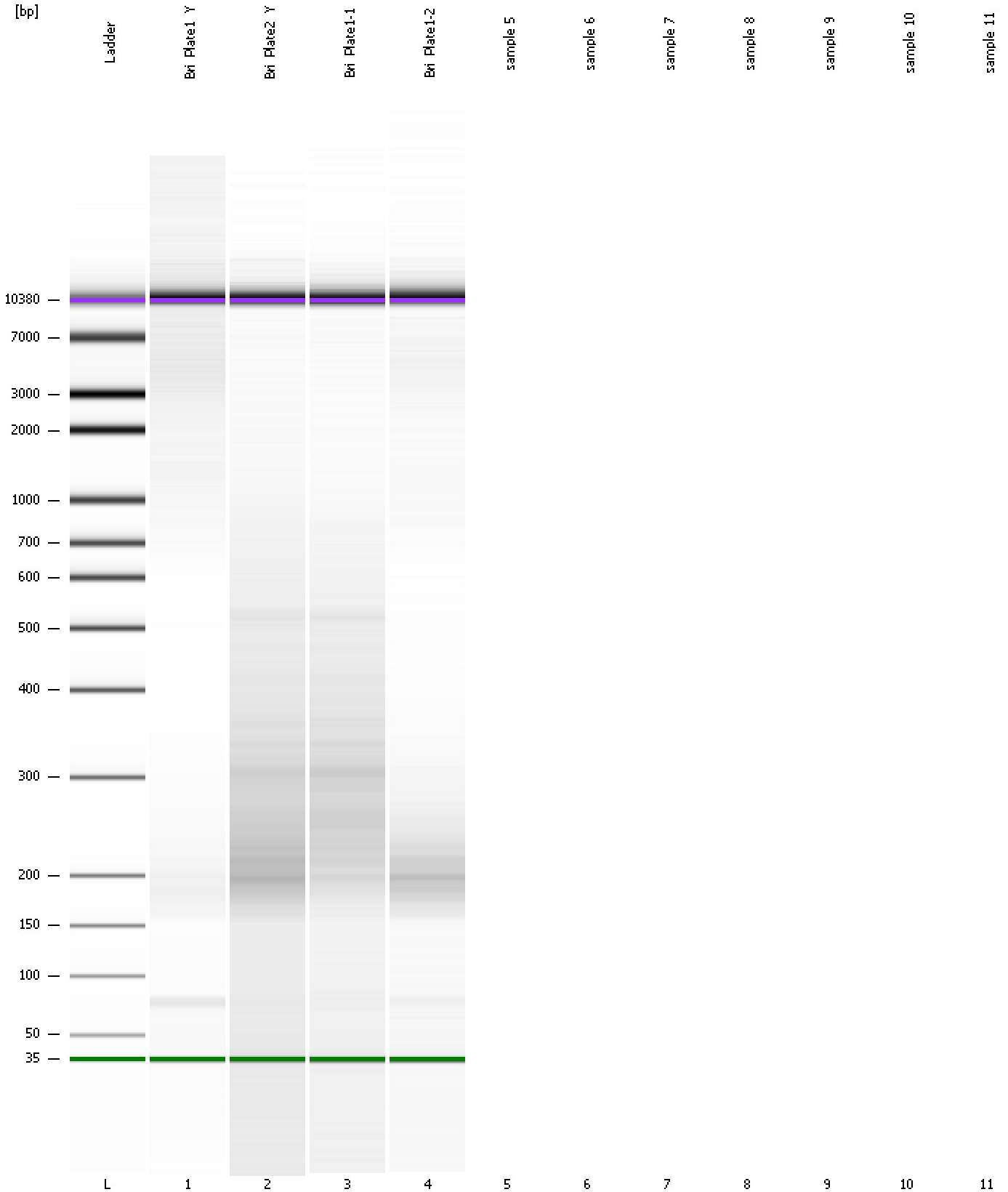

Assay Class: High Sensitivity DNA Assay
Data Path: C:\...ents and Settings\Bioanalyzer\2015-09-01\2015-09-01_001.xad

Created: 9/1/2015 2:54:29 PM
Modified: 9/1/2015 3:15:47 PM

Invalid Samples

Sample 5 has not been run, no results available.

Sample 6 has not been run, no results available.

Sample 7 has not been run, no results available.

Sample 8 has not been run, no results available.

Sample 9 has not been run, no results available.

Sample 10 has not been run, no results available.

Sample 11 has not been run, no results available.