

Assay Class: High Sensitivity DNA Assay
Data Path: C:\...ents and Settings\Bioanalyzer\2015-09-14\2015-09-14_002.xad

Created: 9/14/2015 1:02:33 PM
Modified: 9/14/2015 1:48:49 PM

Electrophoresis File Run Summary

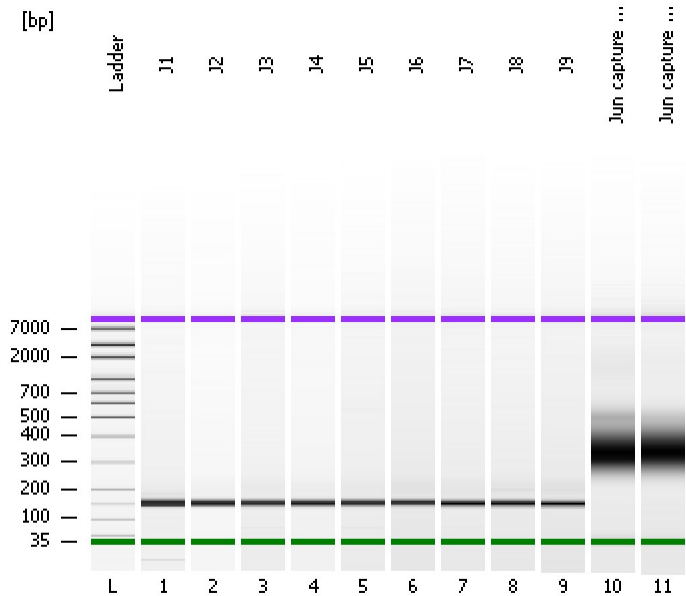

Instrument Information:
Instrument Name: DE13701086 Firmware: C.01.069
Serial#: DE13701086 Type: G2938B

Assay Information:
Assay Origin Path: C:\Program Files\Agilent\2100 bioanalyzer\2100 expert\assays\dsDNA\High Sensitivity DNA.xsy
Assay Class: High Sensitivity DNA Assay
Version: 1.03
Assay Comments: Copyright © 2003-2010 Agilent Technologies

Chip Information:
Chip Lot #:
Reagent Kit Lot #:
Chip Comments:

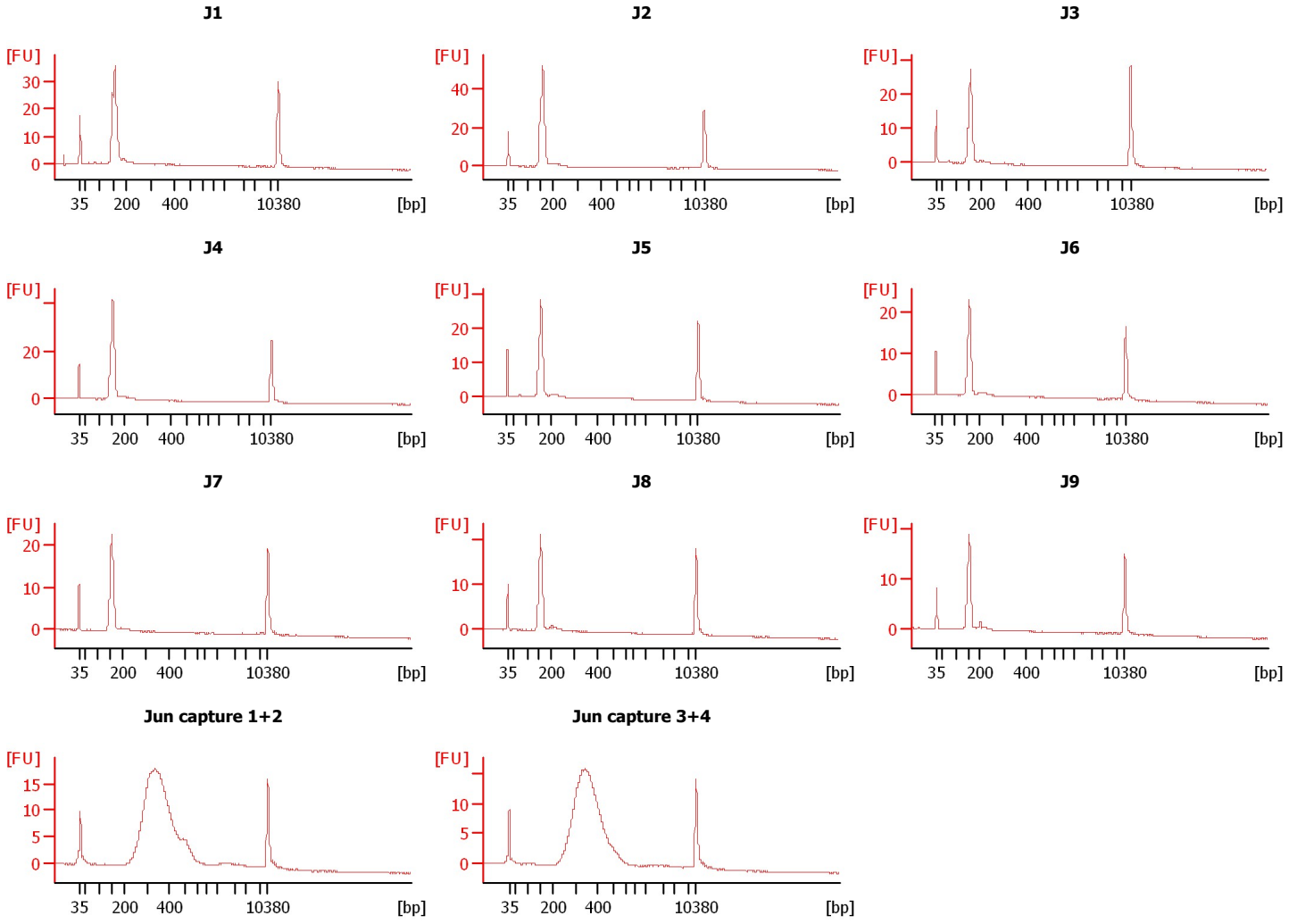

Assay Class: High Sensitivity DNA Assay
 Data Path: C:\...ents and Settings\Bioanalyzer\2015-09-14\2015-09-14_002.xad

Created: 9/14/2015 1:02:33 PM
 Modified: 9/14/2015 1:48:49 PM

Electrophoresis File Run Summary (Chip Summary)

Sample Name	Sample Comment	Rest. Digest	Status	Observation	Result Label	Result Color
J1		<input type="checkbox"/>	✓			
J2		<input type="checkbox"/>	✓			
J3		<input type="checkbox"/>	✓			
J4		<input type="checkbox"/>	✓			
J5		<input type="checkbox"/>	✓			
J6		<input type="checkbox"/>	✓			
J7		<input type="checkbox"/>	✓			
J8		<input type="checkbox"/>	✓			
J9		<input type="checkbox"/>	✓			
Jun capture 1+2		<input type="checkbox"/>	✓			
Jun capture 3+4		<input type="checkbox"/>	✓			
Ladder		<input type="checkbox"/>	✓			

Chip Lot #

Reagent Kit Lot #

Chip Comments :

Assay Class: High Sensitivity DNA Assay
Data Path: C:\...ents and Settings\Bioanalyzer\2015-09-14\2015-09-14_002.xad

Created: 9/14/2015 1:02:33 PM
Modified: 9/14/2015 1:48:49 PM

Electrophoresis Assay Details

General Analysis Settings

Number of Available Sample and Ladder Wells (Max.) : 12
Minimum Visible Range [s] : 32
Maximum Visible Range [s] : 138
Start Analysis Time Range [s] : 33
End Analysis Time Range [s] : 137.5
Ladder Concentration [pg/μl] : 1950
Uses Standard Area for Ladder Fragments
Lower Marker Concentration [pg/μl] : 125
Upper Marker Concentration [pg/μl] : 75
Used Upper Marker for Quantitation
Standard Curve Fit is Point to Point
Show Data Aligned to Lower and Upper Marker

Integrator Settings

Integration Start Time [s] : 33.05
Integration End Time [s] : 137
Slope Threshold : 0.8
Height Threshold [FU] : 5
Area Threshold : 0.1
Width Threshold [s] : 0.6
Baseline Plateau [s] : 0.5

Filter Settings

Filter Width [s] : 0.5
Polynomial Order : 4

Ladder

Ladder Peak	Size	Area
1	35	160
2	50	210
3	100	208
4	150	221
5	200	242
6	300	270
7	400	305
8	500	306
9	600	336
10	700	321
11	1000	366
12	2000	413
13	3000	411
14	7000	400
15	10380	214

Assay Class: High Sensitivity DNA Assay
 Data Path: C:\...ents and Settings\Bioanalyzer\2015-09-14\2015-09-14_002.xad

Created: 9/14/2015 1:02:33 PM
 Modified: 9/14/2015 1:48:49 PM

Electropherogram Summary

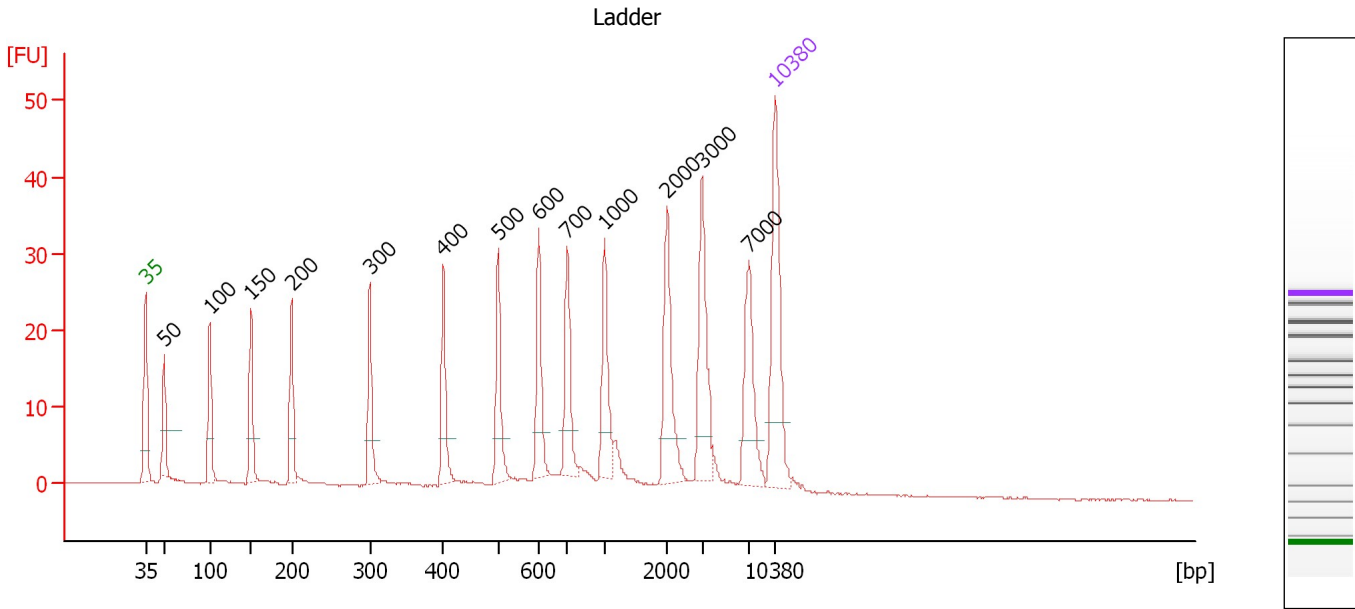

Overall Results for Ladder

Noise: 0.1

Peak table for Ladder

Peak	Size [bp]	Conc. [pg/μl]	Molarity [pmol/l]	Observations	Aligned Migration Time [s]
1	35	125.00	5,411.3	Lower Marker	43.00
2	50	150.00	4,545.5	Ladder Peak	45.07
3	100	150.00	2,272.7	Ladder Peak	50.17
4	150	150.00	1,515.2	Ladder Peak	54.74
5	200	150.00	1,136.4	Ladder Peak	59.24
6	300	150.00	757.6	Ladder Peak	67.95
7	400	150.00	568.2	Ladder Peak	76.13
8	500	150.00	454.5	Ladder Peak	82.24
9	600	150.00	378.8	Ladder Peak	86.68
10	700	150.00	324.7	Ladder Peak	89.88
11	1,000	150.00	227.3	Ladder Peak	94.03
12	2,000	150.00	113.6	Ladder Peak	100.97
13	3,000	150.00	75.8	Ladder Peak	104.88
14	7,000	150.00	32.5	Ladder Peak	110.10
15	10,380	75.00	10.9	Upper Marker	113.00

Assay Class: High Sensitivity DNA Assay
 Data Path: C:\...ents and Settings\Bioanalyzer\2015-09-14\2015-09-14_002.xad

Created: 9/14/2015 1:02:33 PM
 Modified: 9/14/2015 1:48:49 PM

Electropherogram Summary Continued ...

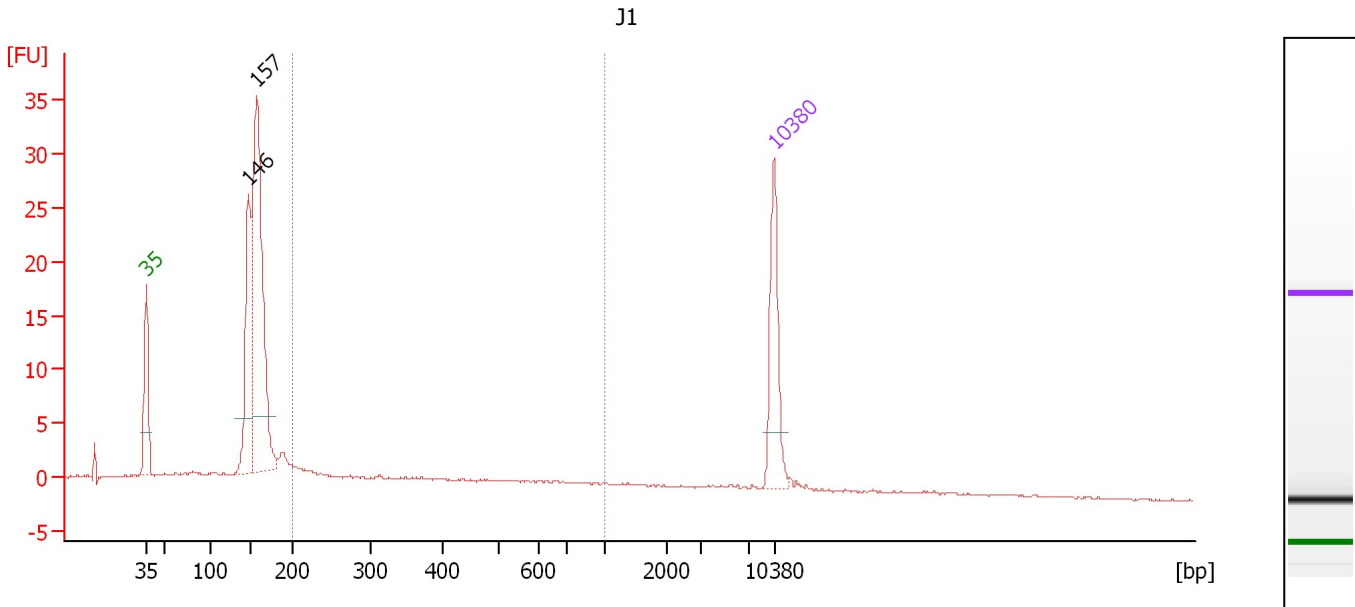

Overall Results for sample 1 : J1

Number of peaks found: 2 Corr. Area 1: 24.7
 Noise: 0.1

Peak table for sample 1 : J1

Peak	Size [bp]	Conc. [pg/μl]	Molarity [pmol/l]	Observations	Aligned Migration Time [s]
1	35	125.00	5,411.3	Lower Marker	43.00
2	146	173.70	1,797.4		54.41
3	157	385.21	3,719.2		55.36
4	10,380	75.00	10.9	Upper Marker	113.00

Region table for sample 1 : J1

From [bp]	Average Size [bp]	To [bp]	Corr. Area	Molarity [pmol/l]	Co % of lor Total	Size distribution in CV [%]	Conc. [pg/μl]
200	419	1,000	24.7	481.0	15	46.1	102.27

Assay Class: High Sensitivity DNA Assay
 Data Path: C:\...ents and Settings\Bioanalyzer\2015-09-14\2015-09-14_002.xad

Created: 9/14/2015 1:02:33 PM
 Modified: 9/14/2015 1:48:49 PM

Electropherogram Summary Continued ...

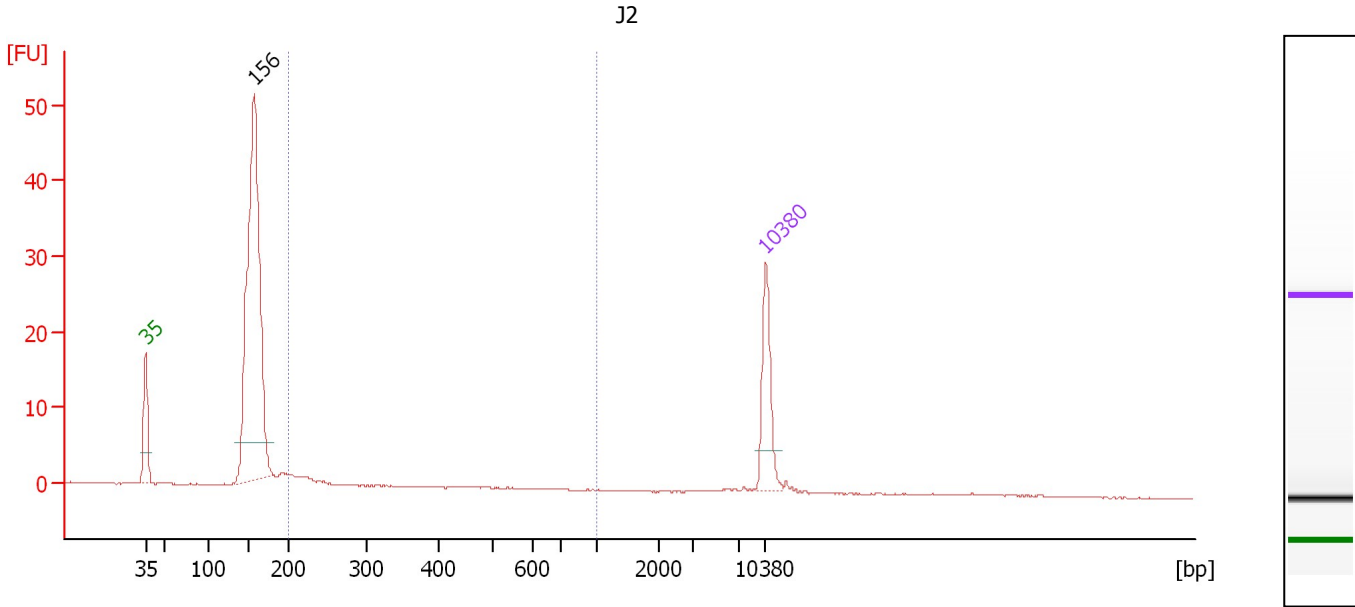

Overall Results for sample 2 : J2

Number of peaks found: 1 Corr. Area 1: 9.3
 Noise: 0.1

Peak table for sample 2 : J2

Peak	Size [bp]	Conc. [pg/μl]	Molarity [pmol/l]	Observations	Aligned Migration Time [s]
1	35	125.00	5,411.3	Lower Marker	43.00
2	156	707.44	6,869.9		55.28
3	10,380	75.00	10.9	Upper Marker	113.00

Region table for sample 2 : J2

From [bp]	Average Size [bp]	To [bp]	Corr. Area	Molarity [pmol/l]	Co % of lor Total	Size distribution in CV [%]	Conc. [pg/μl]
200	288	1,000	9.3	248.2	6	40.5	40.89

Assay Class: High Sensitivity DNA Assay
 Data Path: C:\...ents and Settings\Bioanalyzer\2015-09-14\2015-09-14_002.xad

Created: 9/14/2015 1:02:33 PM
 Modified: 9/14/2015 1:48:49 PM

Electropherogram Summary Continued ...

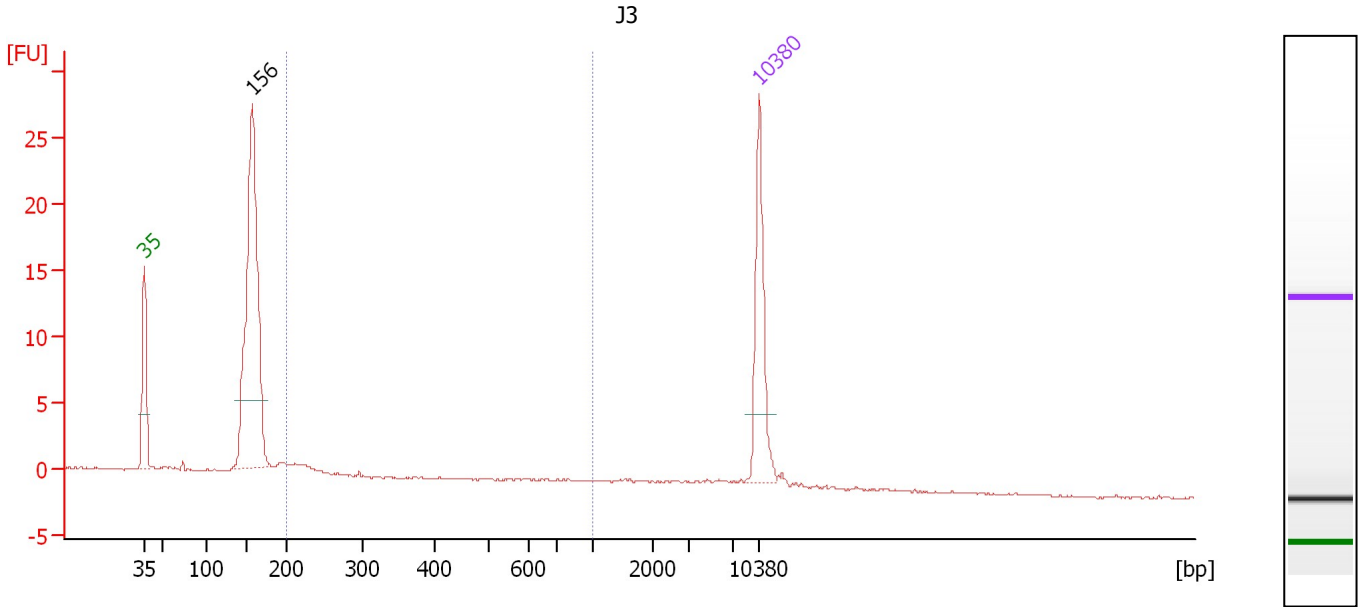

Overall Results for sample 3 : J3

Number of peaks found: 1 Corr. Area 1: 4.6
 Noise: 0.1

Peak table for sample 3 : J3

Peak	Size [bp]	Conc. [pg/μl]	Molarity [pmol/l]	Observations	Aligned Migration Time [s]
1	35	125.00	5,411.3	Lower Marker	43.00
2	156	368.08	3,578.2		55.26
3	10,380	75.00	10.9	Upper Marker	113.00

Region table for sample 3 : J3

From [bp]	Average Size [bp]	To [bp]	Corr. Area	Molarity [pmol/l]	Co % of Ior Total	Size distribution in CV [%]	Conc. [pg/μl]
200	329	1,000	4.6	134.7	5	66.4	21.71

Assay Class: High Sensitivity DNA Assay
 Data Path: C:\...ents and Settings\Bioanalyzer\2015-09-14\2015-09-14_002.xad

Created: 9/14/2015 1:02:33 PM
 Modified: 9/14/2015 1:48:49 PM

Electropherogram Summary Continued ...

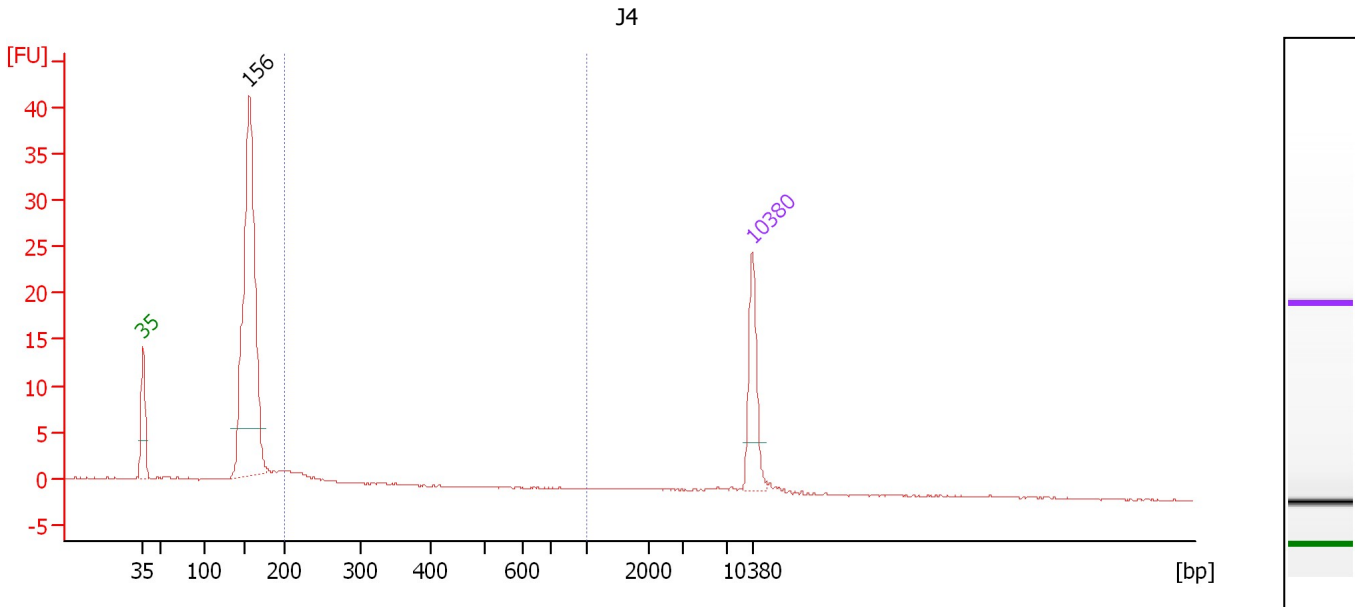

Overall Results for sample 4 : J4

Number of peaks found: 1 Corr. Area 1: 6.3
 Noise: 0.1

Peak table for sample 4 : J4

Peak	Size [bp]	Conc. [pg/μl]	Molarity [pmol/l]	Observations	Aligned Migration Time [s]
1	35	125.00	5,411.3	Lower Marker	43.00
2	156	633.87	6,173.5		55.24
3	10,380	75.00	10.9	Upper Marker	113.00

Region table for sample 4 : J4

From [bp]	Average Size [bp]	To [bp]	Corr. Area	Molarity [pmol/l]	Co % of lor Total	Size distribution in CV [%]	Conc. [pg/μl]
200	229	1,000	6.3	230.8	5	13.6	34.53

Assay Class: High Sensitivity DNA Assay
 Data Path: C:\...ents and Settings\Bioanalyzer\2015-09-14\2015-09-14_002.xad

Created: 9/14/2015 1:02:33 PM
 Modified: 9/14/2015 1:48:49 PM

Electropherogram Summary Continued ...

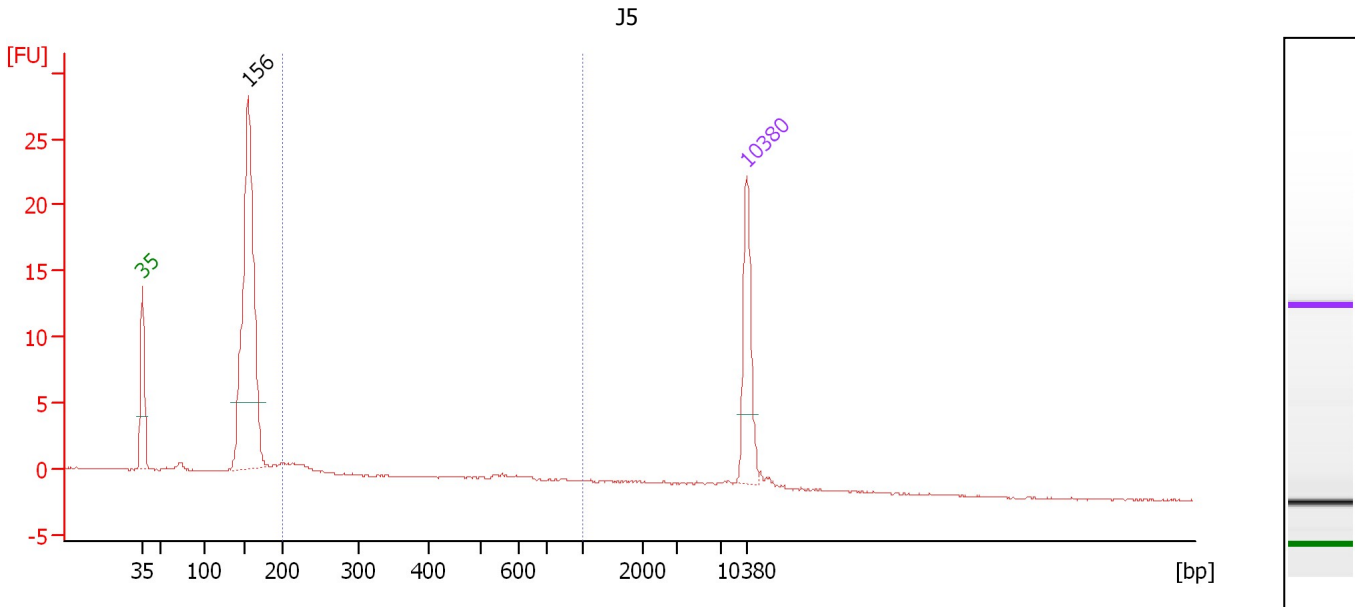

Overall Results for sample 5 : J5

Number of peaks found: 1 Corr. Area 1: 12.6
 Noise: 0.1

Peak table for sample 5 : J5

Peak	Size [bp]	Conc. [pg/μl]	Molarity [pmol/l]	Observations	Aligned Migration Time [s]
1	35	125.00	5,411.3	Lower Marker	43.00
2	156	465.70	4,520.7		55.28
3	10,380	75.00	10.9	Upper Marker	113.00

Region table for sample 5 : J5

From [bp]	Average Size [bp]	To [bp]	Corr. Area	Molarity [pmol/l]	Co % of lor Total	Size distribution in CV [%]	Conc. [pg/μl]
200	418	1,000	12.6	337.3	13	47.6	68.72

Assay Class: High Sensitivity DNA Assay
 Data Path: C:\...ents and Settings\Bioanalyzer\2015-09-14\2015-09-14_002.xad

Created: 9/14/2015 1:02:33 PM
 Modified: 9/14/2015 1:48:49 PM

Electropherogram Summary Continued ...

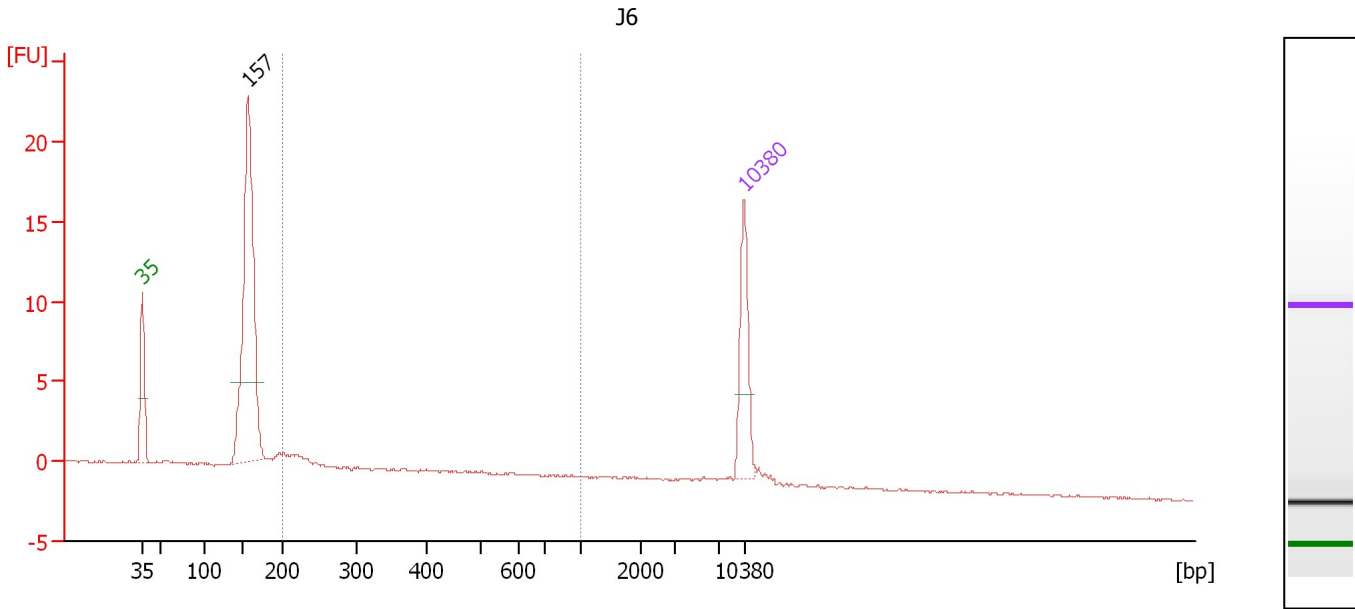

Overall Results for sample 6 : J6

Number of peaks found: 1 Corr. Area 1: 10.7
 Noise: 0.1

Peak table for sample 6 : J6

Peak	Size [bp]	Conc. [pg/μl]	Molarity [pmol/l]	Observations	Aligned Migration Time [s]
1	35	125.00	5,411.3	Lower Marker	43.00
2	157	460.09	4,449.0		55.34
3	10,380	75.00	10.9	Upper Marker	113.00

Region table for sample 6 : J6

From [bp]	Average Size [bp]	To [bp]	Corr. Area	Molarity [pmol/l]	Co % of lor Total	Size distribution in CV [%]	Conc. [pg/μl]
200	371	1,000	10.7	413.7	14	49.4	78.52

Assay Class: High Sensitivity DNA Assay
 Data Path: C:\...ents and Settings\Bioanalyzer\2015-09-14\2015-09-14_002.xad

Created: 9/14/2015 1:02:33 PM
 Modified: 9/14/2015 1:48:49 PM

Electropherogram Summary Continued ...

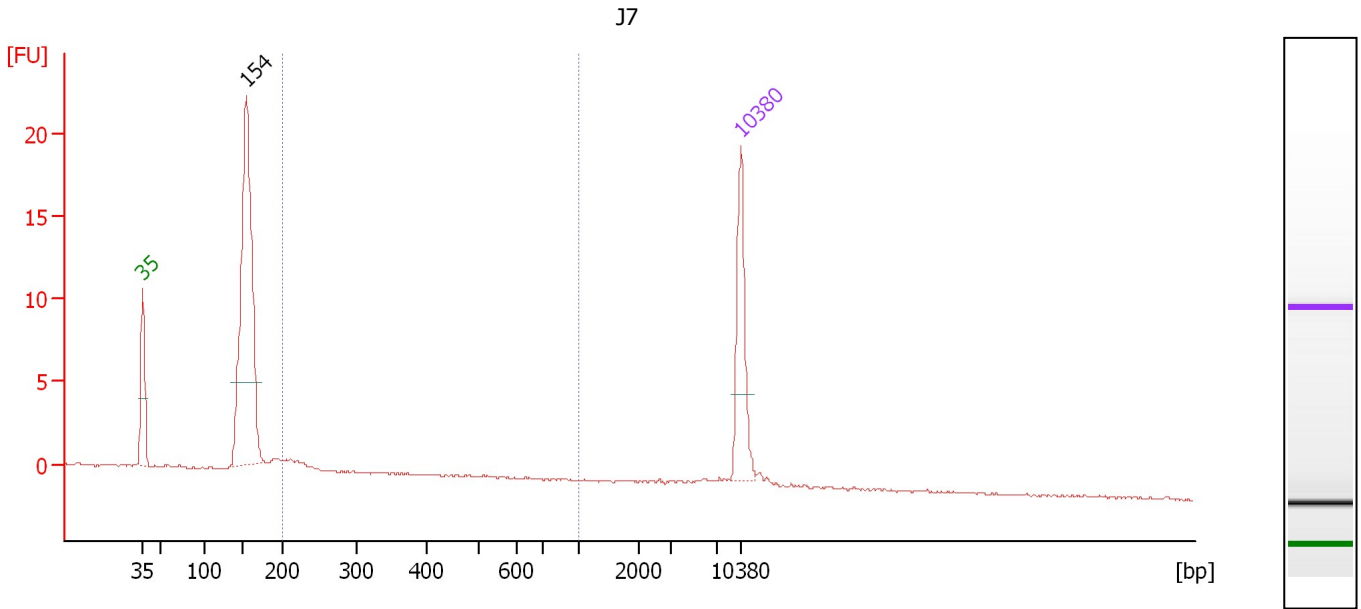

Overall Results for sample 7 : J7

Number of peaks found: 1 Corr. Area 1: 5.0
 Noise: 0.1

Peak table for sample 7 : J7

Peak	Size [bp]	Conc. [pg/μl]	Molarity [pmol/l]	Observations	Aligned Migration Time [s]
1	35	125.00	5,411.3	Lower Marker	43.00
2	154	429.82	4,226.7		55.10
3	10,380	75.00	10.9	Upper Marker	113.00

Region table for sample 7 : J7

From [bp]	Average Size [bp]	To [bp]	Corr. Area	Molarity [pmol/l]	Co % of lor Total	Size distribution in CV [%]	Conc. [pg/μl]
200	296	1,000	5.0	203.7	7	46.7	33.74

Assay Class: High Sensitivity DNA Assay
 Data Path: C:\...ents and Settings\Bioanalyzer\2015-09-14\2015-09-14_002.xad

Created: 9/14/2015 1:02:33 PM
 Modified: 9/14/2015 1:48:49 PM

Electropherogram Summary Continued ...

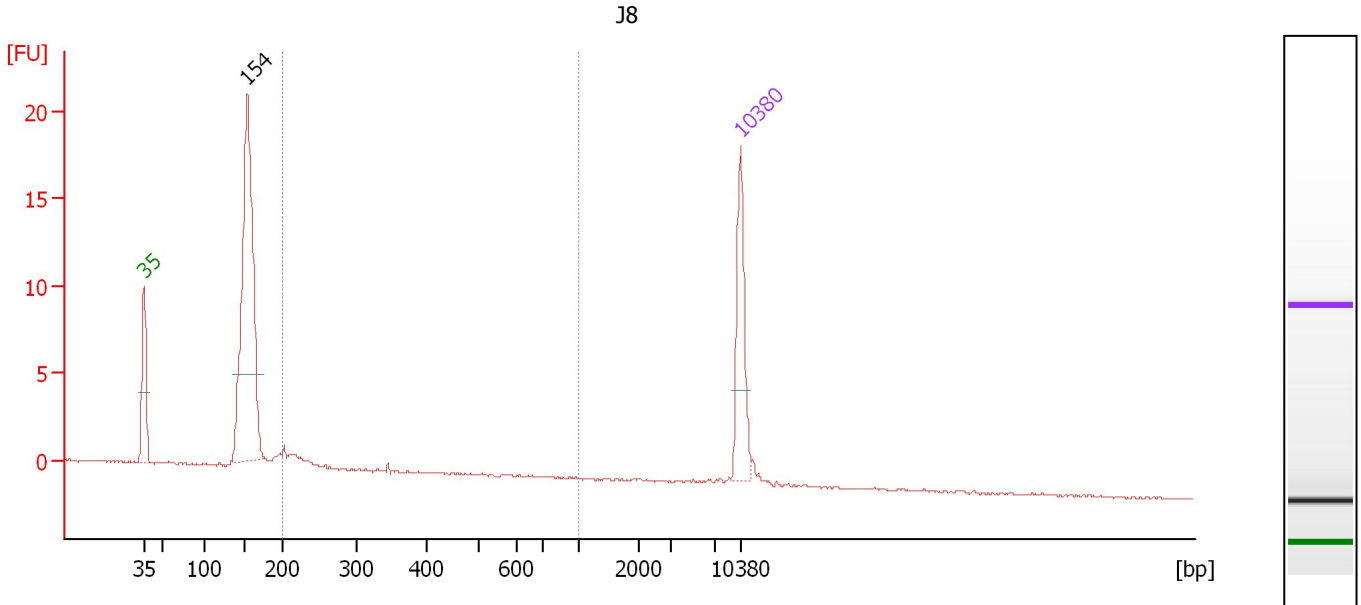

Overall Results for sample 8 : J8

Number of peaks found: 1 Corr. Area 1: 4.1
 Noise: 0.1

Peak table for sample 8 : J8

Peak	Size [bp]	Conc. [pg/μl]	Molarity [pmol/l]	Observations	Aligned Migration Time [s]
1	35	125.00	5,411.3	Lower Marker	43.00
2	154	445.44	4,370.0		55.14
3	10,380	75.00	10.9	Upper Marker	113.00

Region table for sample 8 : J8

From [bp]	Average Size [bp]	To [bp]	Corr. Area	Molarity [pmol/l]	Co % of Ior Total	Size distribution in CV [%]	Conc. [pg/μl]
200	237	1,000	4.1	210.1	7	26.1	31.50

Assay Class: High Sensitivity DNA Assay
 Data Path: C:\...ents and Settings\Bioanalyzer\2015-09-14\2015-09-14_002.xad

Created: 9/14/2015 1:02:33 PM
 Modified: 9/14/2015 1:48:49 PM

Electropherogram Summary Continued ...

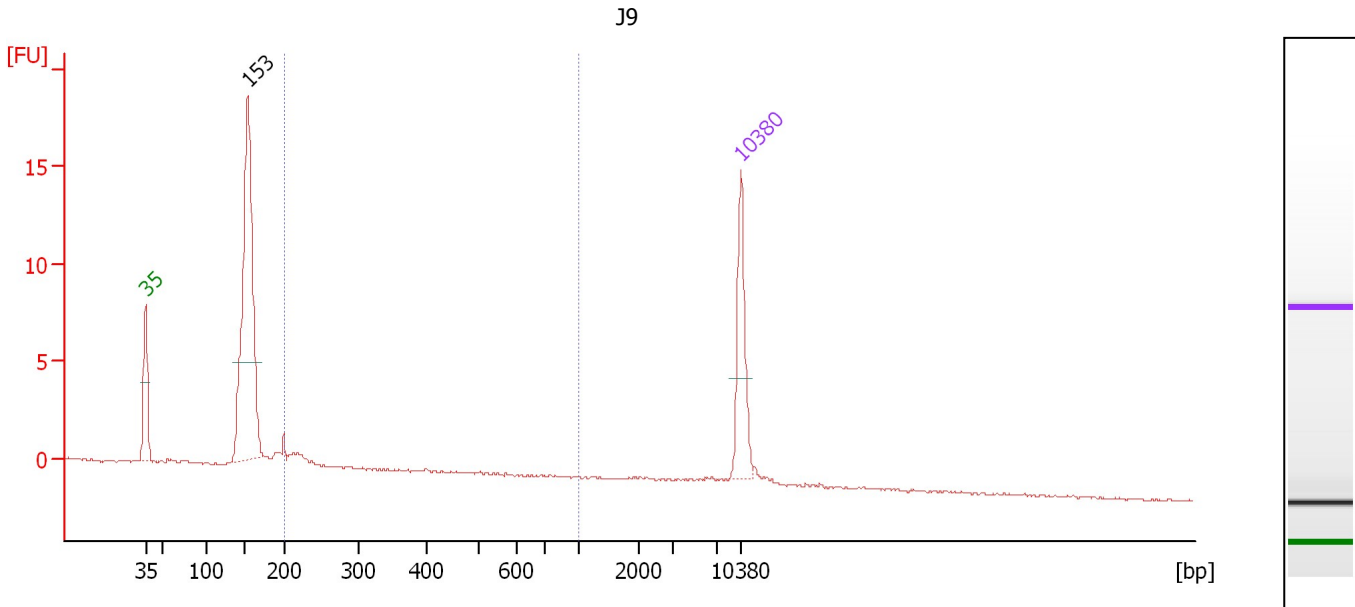

Overall Results for sample 9 : J9

Number of peaks found: 1 Corr. Area 1: 5.6
 Noise: 0.1

Peak table for sample 9 : J9

Peak	Size [bp]	Conc. [pg/μl]	Molarity [pmol/l]	Observations	Aligned Migration Time [s]
1	35	125.00	5,411.3	Lower Marker	43.00
2	153	444.52	4,393.7		55.03
3	10,380	75.00	10.9	Upper Marker	113.00

Region table for sample 9 : J9

From [bp]	Average Size [bp]	To [bp]	Corr. Area	Molarity [pmol/l]	Co % of lor Total	Size distribution in CV [%]	Conc. [pg/μl]
200	303	1,000	5.6	308.2	10	49.7	51.27

Assay Class: High Sensitivity DNA Assay
 Data Path: C:\...ents and Settings\Bioanalyzer\2015-09-14\2015-09-14_002.xad

Created: 9/14/2015 1:02:33 PM
 Modified: 9/14/2015 1:48:49 PM

Electropherogram Summary Continued ...

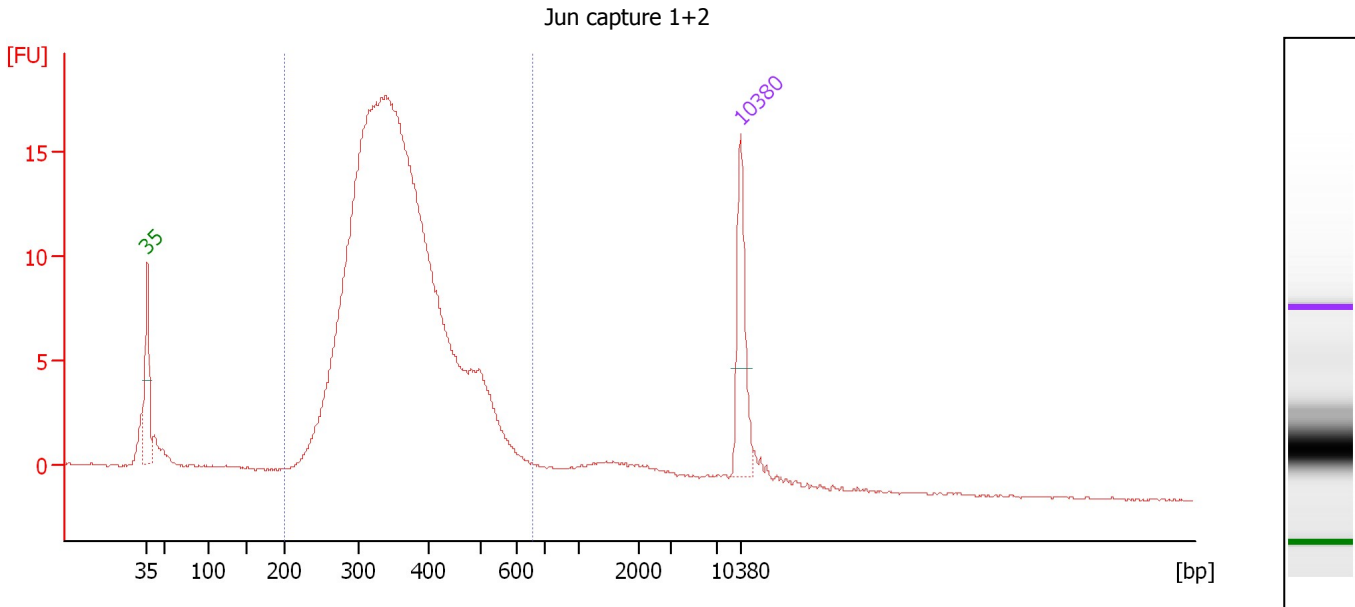

Overall Results for sample 10 : Jun capture 1+2

Number of peaks found: 0 Corr. Area 1: 285.7
 Noise: 0.1

Peak table for sample 10 : Jun capture 1+2

Peak	Size [bp]	Conc. [pg/μl]	Molarity [pmol/l]	Observations	Aligned Migration Time [s]
1	35	125.00	5,411.3	Lower Marker	43.00
2	10,380	75.00	10.9	Upper Marker	113.00

Region table for sample 10 : Jun capture 1+2

From [bp]	Average Size [bp]	To [bp]	Corr. Area	Molarity [pmol/l]	Co % of Ior Total	Size distribution in CV [%]	Conc. [pg/μl]
200	364	659	285.7	9,223.0	91	20.6	2,105.05

Assay Class: High Sensitivity DNA Assay
 Data Path: C:\...ents and Settings\Bioanalyzer\2015-09-14\2015-09-14_002.xad

Created: 9/14/2015 1:02:33 PM
 Modified: 9/14/2015 1:48:49 PM

Electropherogram Summary Continued ...

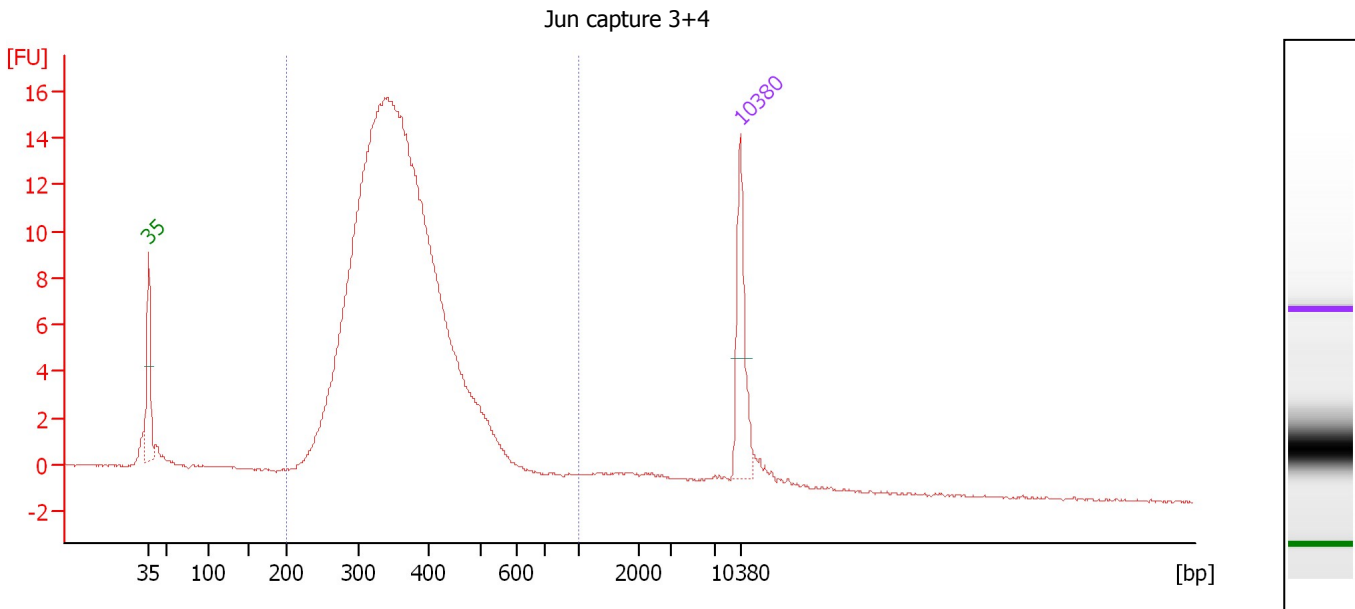

Overall Results for sample 11 : Jun capture 3+4

Number of peaks found: 0 Corr. Area 1: 243.1
 Noise: 0.1

Peak table for sample 11 : Jun capture 3+4

Peak	Size [bp]	Conc. [pg/μl]	Molarity [pmol/l]	Observations	Aligned Migration Time [s]
1	35	125.00	5,411.3	Lower Marker	43.00
2	10,380	75.00	10.9	Upper Marker	113.00

Region table for sample 11 : Jun capture 3+4

From [bp]	Average Size [bp]	To [bp]	Corr. Area	Molarity [pmol/l]	Co % of Ior Total	Size distribution in CV [%]	Conc. [pg/μl]
200	365	1,000	243.1	9,015.1	93	21.9	2,065.09

Assay Class: High Sensitivity DNA Assay
Data Path: C:\...ents and Settings\Bioanalyzer\2015-09-14\2015-09-14_002.xad

Created: 9/14/2015 1:02:33 PM
Modified: 9/14/2015 1:48:49 PM

Gel Image

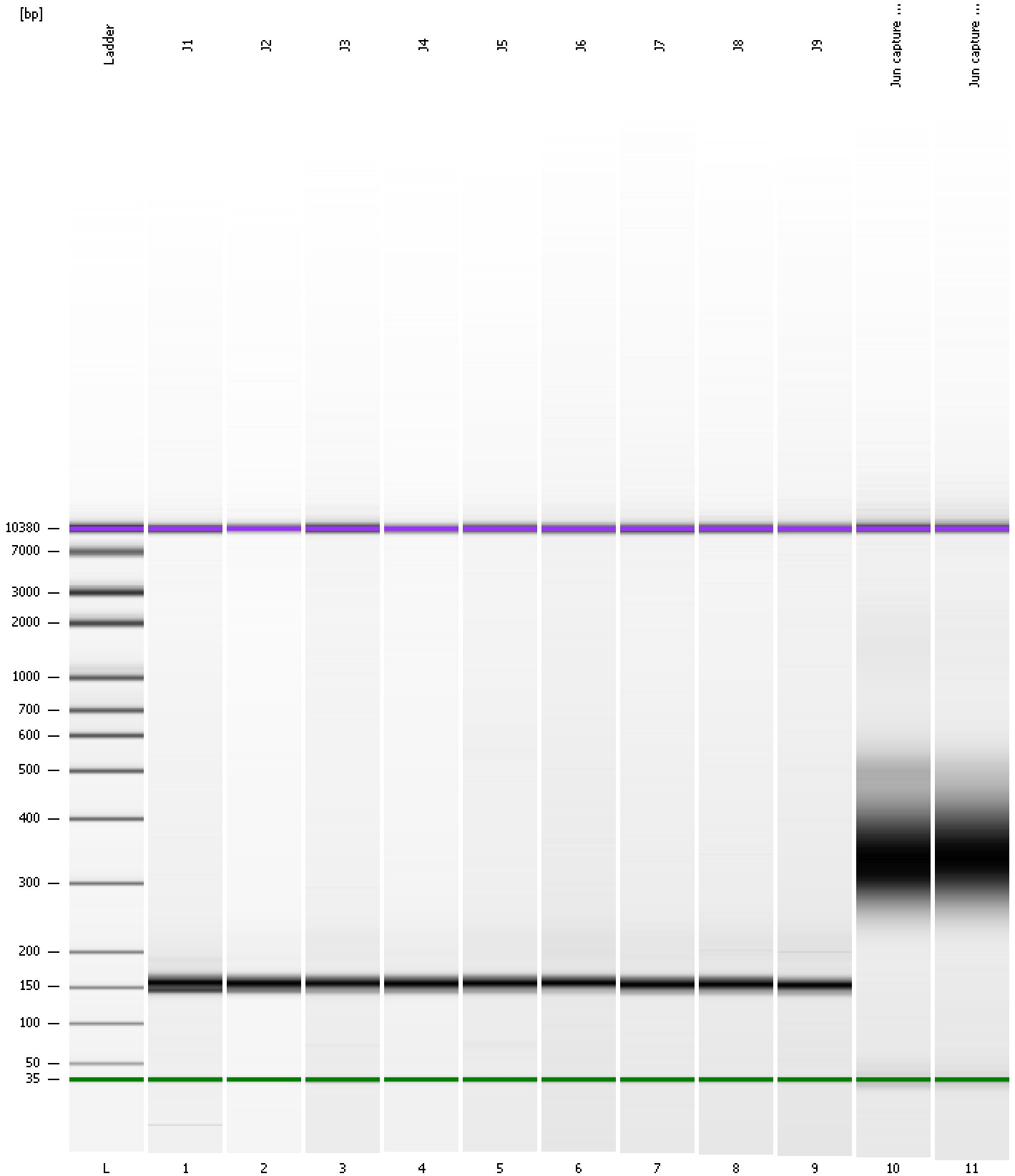

Assay Class: High Sensitivity DNA Assay
Data Path: C:\...ents and Settings\Bioanalyzer\2015-09-14\2015-09-14_002.xad

Created: 9/14/2015 1:02:33 PM
Modified: 9/14/2015 1:48:49 PM

Curves

Standard Curve

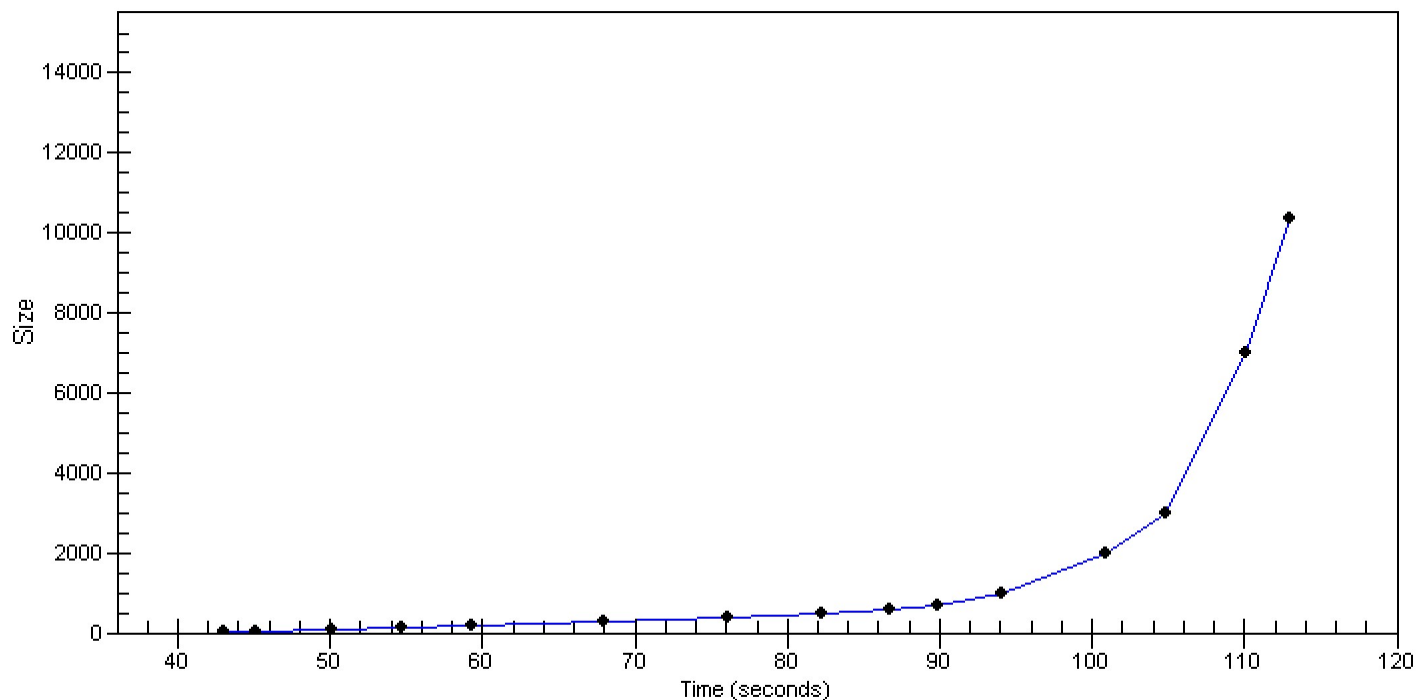

Assay Class: High Sensitivity DNA Assay
 Data Path: C:\...ents and Settings\Bioanalyzer\2015-09-14\2015-09-14_002.xad

Created: 9/14/2015 1:02:33 PM
 Modified: 9/14/2015 1:48:49 PM

Run Logbook

Description	Number	Source	Category	Sub Category	Time	Time Zone	User	Host
Run ended on port 1 (Number of wells acquired: 12)		Instrument	Run		9/14/2015 1:43:51 PM	(GMT --07:00) Pacific Standard Time	UC Davis	D8XSMGH1
Run started on port 1 (File: C:\Documents and Settings\Bioanalyzer\2015-09-14\2015-09-14_002.xad)		Instrument	Run		9/14/2015 1:02:39 PM	(GMT --07:00) Pacific Standard Time	UC Davis	D8XSMGH1
Product Number : G2938B		Instrument	Run		9/14/2015 1:02:39 PM	(GMT --07:00) Pacific Standard Time	UC Davis	D8XSMGH1
Name :		Instrument	Run		9/14/2015 1:02:39 PM	(GMT --07:00) Pacific Standard Time	UC Davis	D8XSMGH1
Vendor : Agilent Technologies		Instrument	Run		9/14/2015 1:02:39 PM	(GMT --07:00) Pacific Standard Time	UC Davis	D8XSMGH1
Serial# : DE13701086		Instrument	Run		9/14/2015 1:02:39 PM	(GMT --07:00) Pacific Standard Time	UC Davis	D8XSMGH1
Firmware : C.01.069		Instrument	Run		9/14/2015 1:02:39 PM	(GMT --07:00) Pacific Standard Time	UC Davis	D8XSMGH1
Cartridge : Electrode		Instrument	Run		9/14/2015 1:02:39 PM	(GMT --07:00) Pacific Standard Time	UC Davis	D8XSMGH1