

Assay Class: High Sensitivity DNA Assay  
Data Path: C:\...ents and Settings\Bioanalyzer\2015-10-14\2015-10-14\_001.xad

Created: 10/14/2015 11:39:13 AM  
Modified: 10/14/2015 12:22:03 PM

Electrophoresis File Run Summary

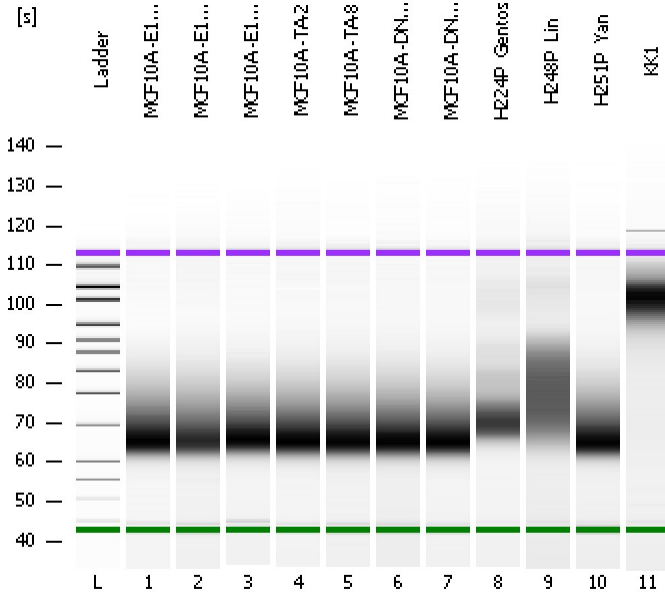

Instrument Information:

Instrument Name: DE13701086      Firmware: C.01.069  
Serial#: DE13701086      Type: G2938B

Assay Information:

Assay Origin Path: C:\Program Files\Agilent\2100 bioanalyzer\2100 expert\assays\dsDNA\High Sensitivity DNA.xsy  
Assay Class: High Sensitivity DNA Assay  
Version: 1.03  
Assay Comments: Copyright © 2003-2010 Agilent Technologies

Chip Information:

Chip Lot #:   
Reagent Kit Lot #:   
Chip Comments:

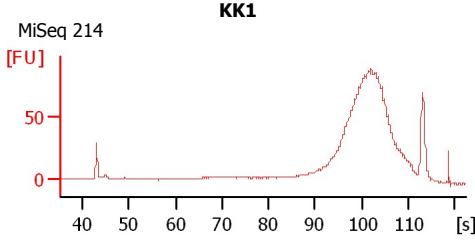
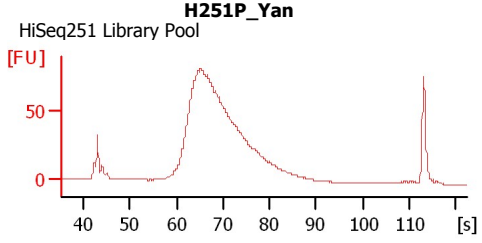
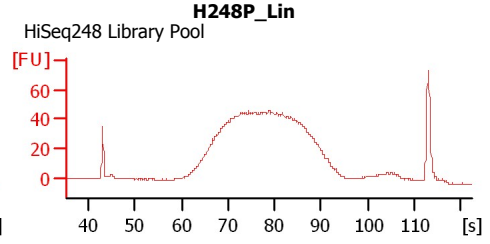
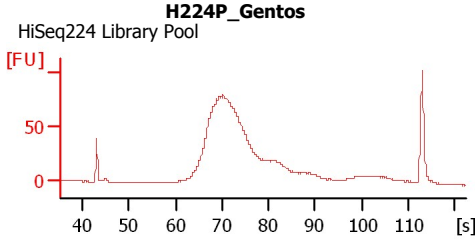
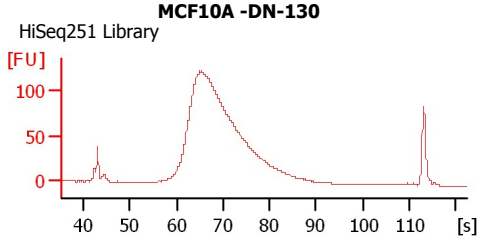
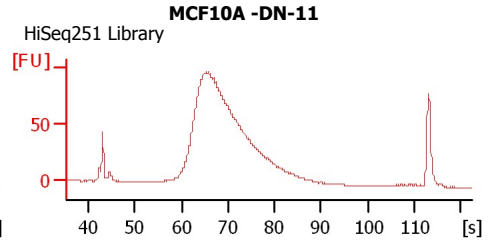
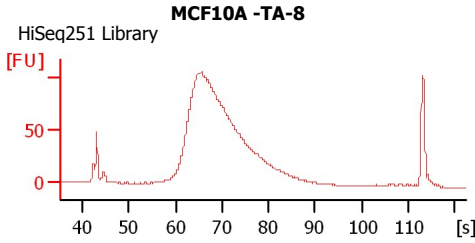
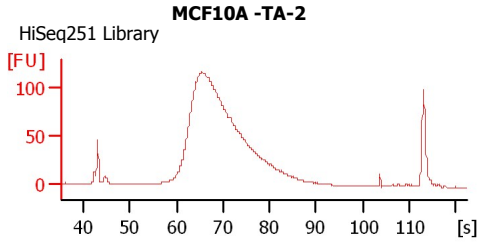
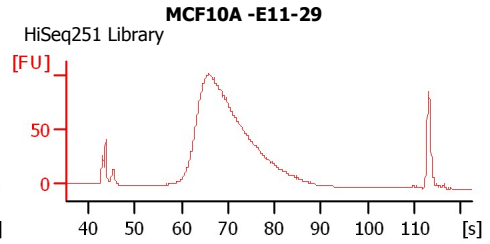
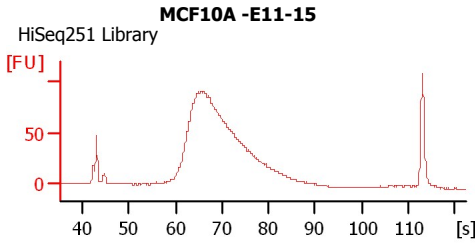
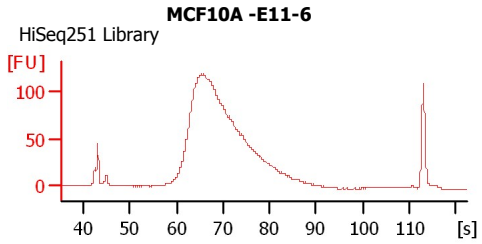

Assay Class: High Sensitivity DNA Assay  
 Data Path: C:\...ents and Settings\Bioanalyzer\2015-10-14\2015-10-14\_001.xad

Created: 10/14/2015 11:39:13 AM  
 Modified: 10/14/2015 12:22:03 PM

**Electrophoresis File Run Summary (Chip Summary)**

Sample Name	Sample Comment	Rest. Digest	Status	Observation	Result Label	Result Color
MCF10A -E11-6	HiSeq251 Library	<input type="checkbox"/>	✓			
MCF10A -E11-15	HiSeq251 Library	<input type="checkbox"/>	✓			
MCF10A -E11-29	HiSeq251 Library	<input type="checkbox"/>	✓			
MCF10A -TA-2	HiSeq251 Library	<input type="checkbox"/>	✓			
MCF10A -TA-8	HiSeq251 Library	<input type="checkbox"/>	✓			
MCF10A -DN-11	HiSeq251 Library	<input type="checkbox"/>	✓			
MCF10A -DN-130	HiSeq251 Library	<input type="checkbox"/>	✓			
H224P_Gentos	HiSeq224 Library Pool	<input type="checkbox"/>	✓			
H248P_Lin	HiSeq248 Library Pool	<input type="checkbox"/>	✓			
H251P_Yan	HiSeq251 Library Pool	<input type="checkbox"/>	✓			
KK1	MiSeq 214	<input type="checkbox"/>	✓			
Ladder		<input type="checkbox"/>	✓			

**Chip Lot #**

**Reagent Kit Lot #**

**Chip Comments :**

Assay Class: High Sensitivity DNA Assay  
Data Path: C:\...ents and Settings\Bioanalyzer\2015-10-14\2015-10-14\_001.xad

Created: 10/14/2015 11:39:13 AM  
Modified: 10/14/2015 12:22:03 PM

**Electrophoresis Assay Details**

**General Analysis Settings**

Number of Available Sample and Ladder Wells (Max.) : 12  
Minimum Visible Range [s] : 32  
Maximum Visible Range [s] : 138  
Start Analysis Time Range [s] : 33  
End Analysis Time Range [s] : 137.5  
Ladder Concentration [pg/μl] : 1950  
Uses Standard Area for Ladder Fragments  
Lower Marker Concentration [pg/μl] : 125  
Upper Marker Concentration [pg/μl] : 75  
Used Upper Marker for Quantitation  
Standard Curve Fit is Point to Point  
Show Data Aligned to Lower and Upper Marker

**Integrator Settings**

Integration Start Time [s] : 33.05  
Integration End Time [s] : 137  
Slope Threshold : 0.8  
Height Threshold [FU] : 5  
Area Threshold : 0.1  
Width Threshold [s] : 0.6  
Baseline Plateau [s] : 0.5

**Filter Settings**

Filter Width [s] : 0.5  
Polynomial Order : 4

**Ladder**

Ladder Peak	Size	Area
1	35	160
2	50	210
3	100	208
4	150	221
5	200	242
6	300	270
7	400	305
8	500	306
9	600	336
10	700	321
11	1000	366
12	2000	413
13	3000	411
14	7000	400
15	10380	214

Assay Class: High Sensitivity DNA Assay  
 Data Path: C:\...ents and Settings\Bioanalyzer\2015-10-14\2015-10-14\_001.xad

Created: 10/14/2015 11:39:13 AM  
 Modified: 10/14/2015 12:22:03 PM

**Electropherogram Summary**

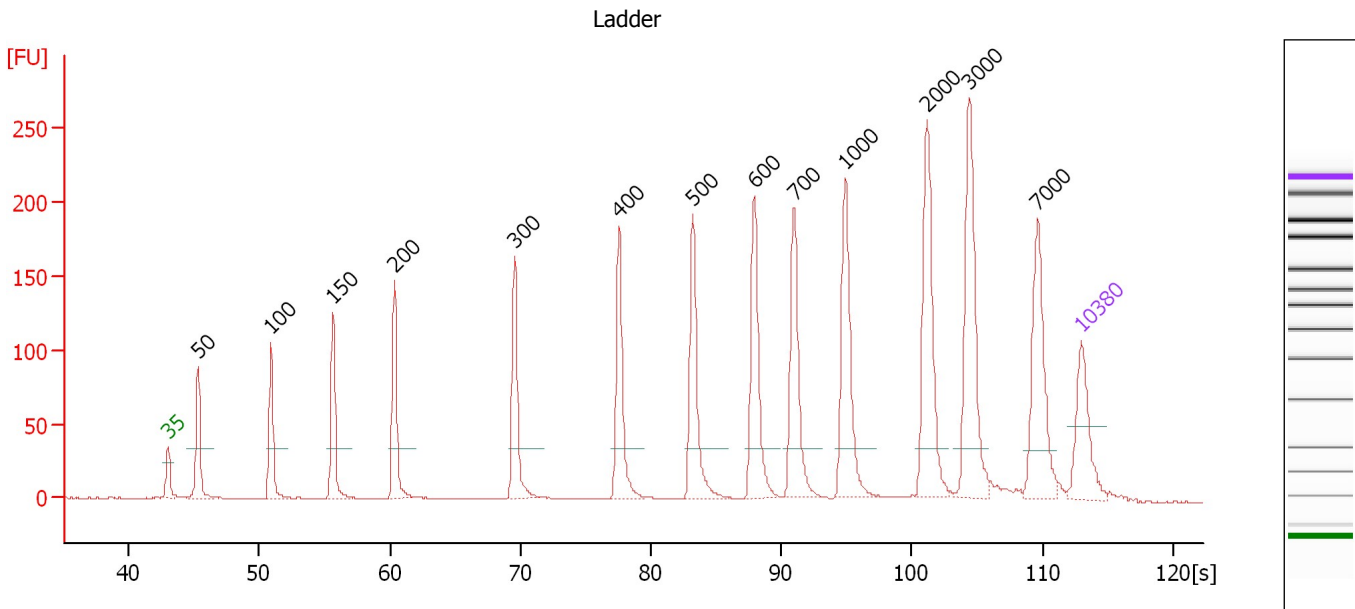

**Overall Results for Ladder**

Noise: 0.2

**Peak table for Ladder**

Peak	Size [bp]	Conc. [pg/μl]	Molarity [pmol/l]	Observations	Aligned Migration Time [s]
1	35	125.00	5,411.3	Lower Marker	43.00
2	50	150.00	4,545.5	Ladder Peak	45.35
3	100	150.00	2,272.7	Ladder Peak	50.89
4	150	150.00	1,515.2	Ladder Peak	55.67
5	200	150.00	1,136.4	Ladder Peak	60.36
6	300	150.00	757.6	Ladder Peak	69.57
7	400	150.00	568.2	Ladder Peak	77.59
8	500	150.00	454.5	Ladder Peak	83.23
9	600	150.00	378.8	Ladder Peak	87.92
10	700	150.00	324.7	Ladder Peak	90.99
11	1,000	150.00	227.3	Ladder Peak	94.91
12	2,000	150.00	113.6	Ladder Peak	101.14
13	3,000	150.00	75.8	Ladder Peak	104.39
14	7,000	150.00	32.5	Ladder Peak	109.66
15	10,380	75.00	10.9	Upper Marker	113.00

Assay Class: High Sensitivity DNA Assay  
 Data Path: C:\...ents and Settings\Bioanalyzer\2015-10-14\2015-10-14\_001.xad

Created: 10/14/2015 11:39:13 AM  
 Modified: 10/14/2015 12:22:03 PM

**Electropherogram Summary Continued ...**

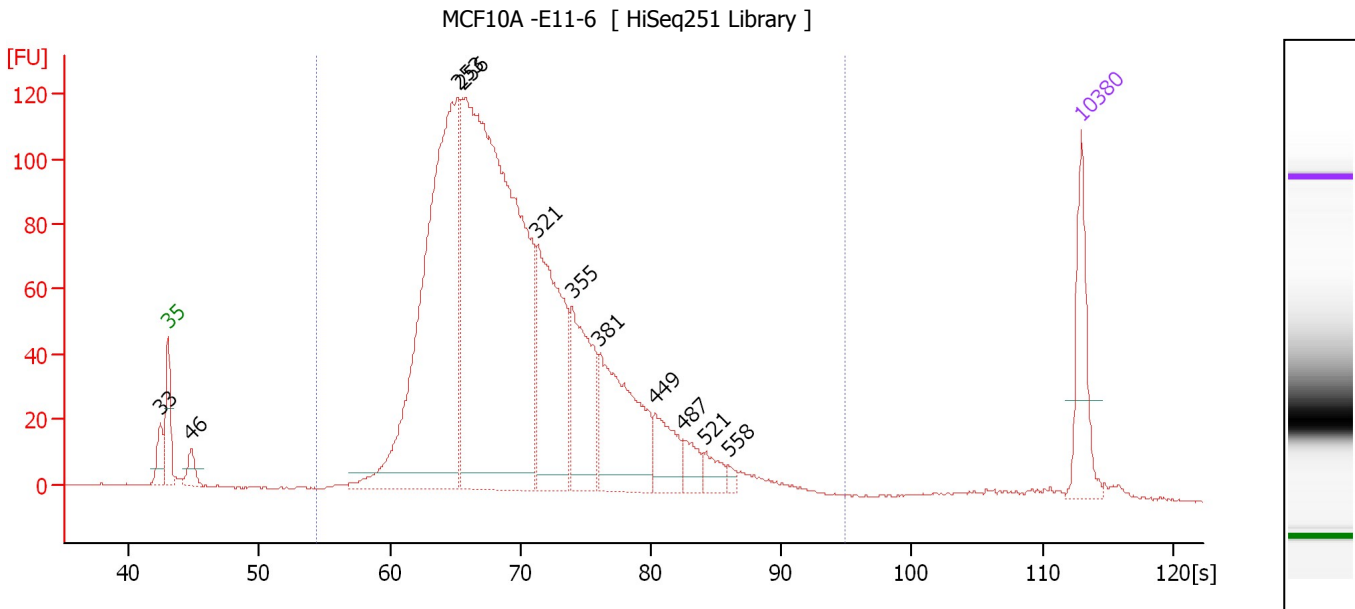

**Overall Results for sample 1 : MCF10A -E11-6**

Number of peaks found: 11                      Corr. Area 1: 2,301.8  
 Noise: 0.3

**Peak table for sample 1 : MCF10A -E11-6**

Peak	Size [bp]	Conc. [pg/μl]	Molarity [pmol/l]	Observations	Aligned Migration Time [s]
1	33	0.00	0.0		42.41
2	35	125.00	5,411.3	Lower Marker	43.00
3	46	32.06	1,048.1		44.77
4	253	839.57	5,027.9		65.24
5	256	1,254.00	7,408.4		65.56
6	321	312.29	1,474.4		71.25
7	355	180.39	770.1		73.97
8	381	216.60	861.4		76.07
9	449	67.35	227.4		80.34
10	487	32.39	100.8		82.48
11	521	25.35	73.8		84.21
12	558	8.65	23.5		85.94
13	10,380	75.00	10.9	Upper Marker	113.00

**Region table for sample 1 : MCF10A -E11-6**

From [s]	To [s]	Average Size [bp]	Corr. Area	Molarity [pmol/l]	Co Conc. lor [pg/μl]	% of Total	Size distribution in CV [%]
54.43	94.91	313	2,301.8	15,661.5	2,978.84	96	27.7

Assay Class: High Sensitivity DNA Assay  
 Data Path: C:\...ents and Settings\Bioanalyzer\2015-10-14\2015-10-14\_001.xad

Created: 10/14/2015 11:39:13 AM  
 Modified: 10/14/2015 12:22:03 PM

**Electropherogram Summary Continued ...**

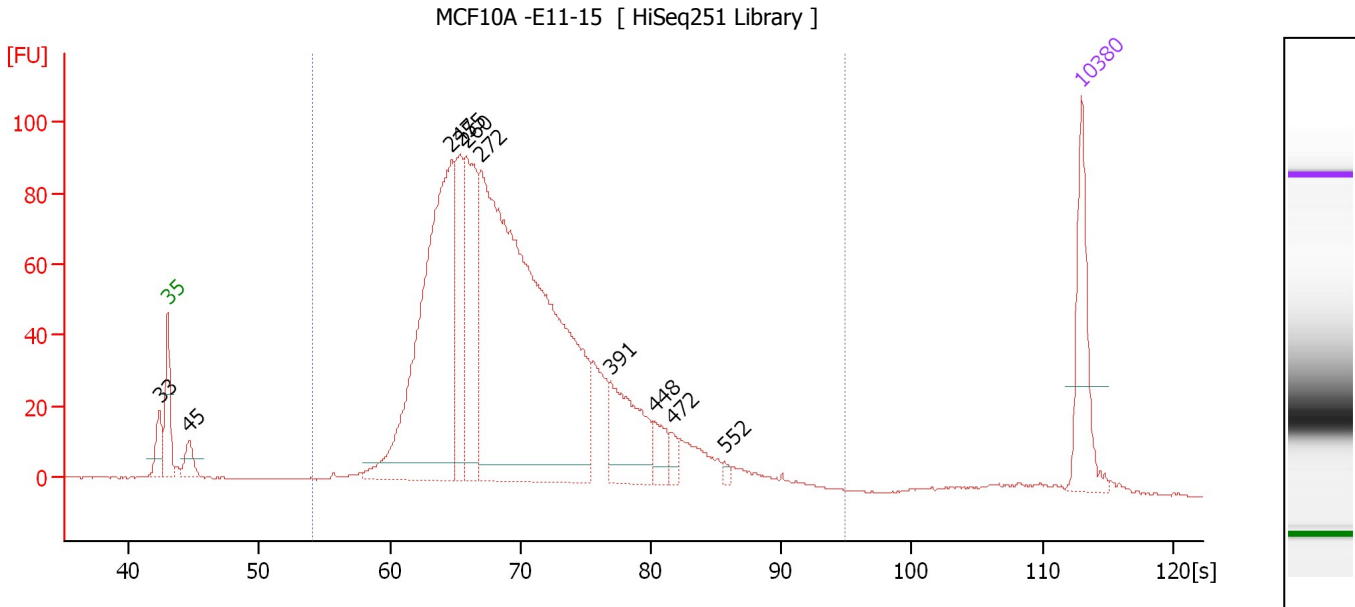

**Overall Results for sample 2 : MCF10A -E11-15**

Number of peaks found: 10                      Corr. Area 1: 1,795.8  
 Noise: 0.2

**Peak table for sample 2 : MCF10A -E11-15**

Peak	Size [bp]	Conc. [pg/μl]	Molarity [pmol/l]	Observations	Aligned Migration Time [s]
1	33	0.00	0.0		42.35
2	35	125.00	5,411.3	Lower Marker	43.00
3	45	31.13	1,040.0		44.62
4	247	555.20	3,404.3		64.70
5	255	141.45	841.6		65.39
6	260	205.85	1,201.1		65.86
7	272	1,014.94	5,659.0		66.97
8	391	115.10	446.1		76.87
9	448	28.79	97.4		80.29
10	472	12.65	40.6		81.63
11	552	5.52	15.2		85.66
12	10,380	75.00	10.9	Upper Marker	113.00

**Region table for sample 2 : MCF10A -E11-15**

From [s]	To [s]	Average Size [bp]	Corr. Area	Molarity [pmol/l]	Co Conc. lor [pg/μl]	% of Total	Size distribution in CV [%]
54.07	94.91	313	1,795.8	11,722.8	2,218.23	95	29.0

Assay Class: High Sensitivity DNA Assay  
 Data Path: C:\...ents and Settings\Bioanalyzer\2015-10-14\2015-10-14\_001.xad

Created: 10/14/2015 11:39:13 AM  
 Modified: 10/14/2015 12:22:03 PM

**Electropherogram Summary Continued ...**

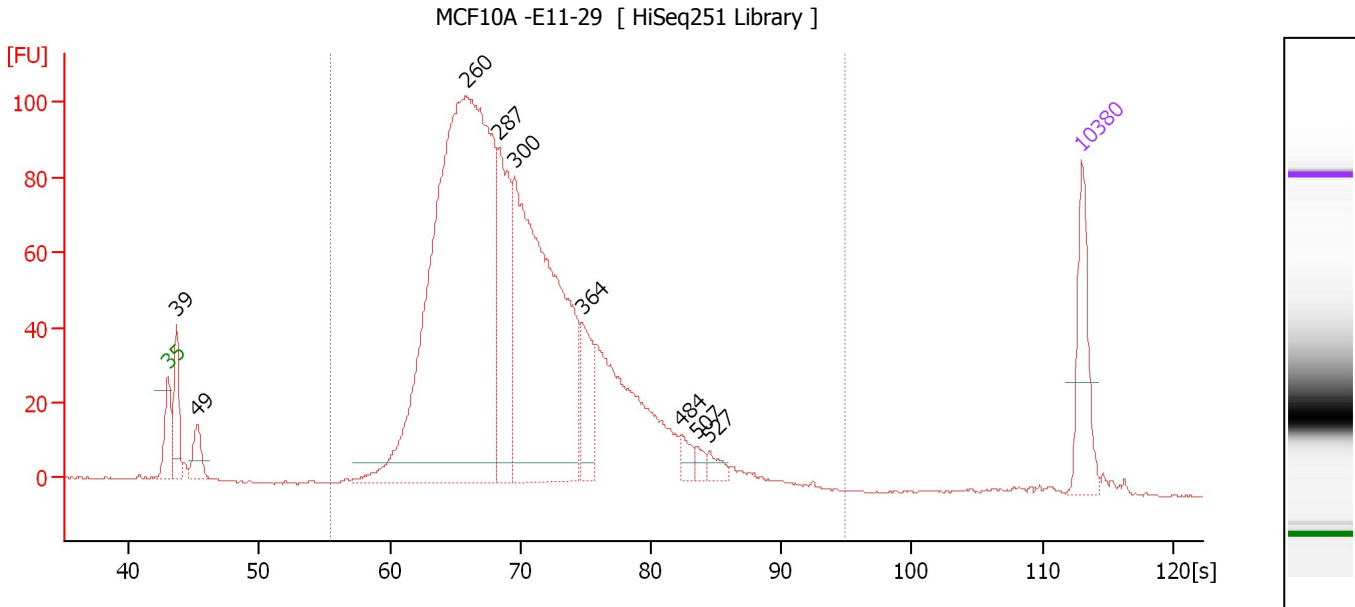

**Overall Results for sample 3 : MCF10A -E11-29**

Number of peaks found: 9                      Corr. Area 1: 1,911.3  
 Noise: 0.2

**Peak table for sample 3 : MCF10A -E11-29**

Peak	Size [bp]	Conc. [pg/μl]	Molarity [pmol/l]	Observations	Aligned Migration Time [s]
1	35	125.00	5,411.3	Lower Marker	43.00
2	39	94.57	3,658.5		43.65
3	49	50.25	1,544.7		45.23
4	260	1,414.36	8,237.5		65.90
5	287	222.62	1,173.4		68.41
6	300	720.64	3,638.1		69.58
7	364	79.60	330.9		74.74
8	484	19.93	62.4		82.33
9	507	12.25	36.6		83.54
10	527	14.59	41.9		84.52
11	10,380	75.00	10.9	Upper Marker	113.00

**Region table for sample 3 : MCF10A -E11-29**

From [s]	To [s]	Average Size [bp]	Corr. Area	Molarity [pmol/l]	Co Conc. lor [pg/μl]	% of Total	Size distribution in CV [%]
55.39	94.91	315	1,911.3	14,828.8	2,854.99	94	26.9

Assay Class: High Sensitivity DNA Assay  
 Data Path: C:\...ents and Settings\Bioanalyzer\2015-10-14\2015-10-14\_001.xad

Created: 10/14/2015 11:39:13 AM  
 Modified: 10/14/2015 12:22:03 PM

**Electropherogram Summary Continued ...**

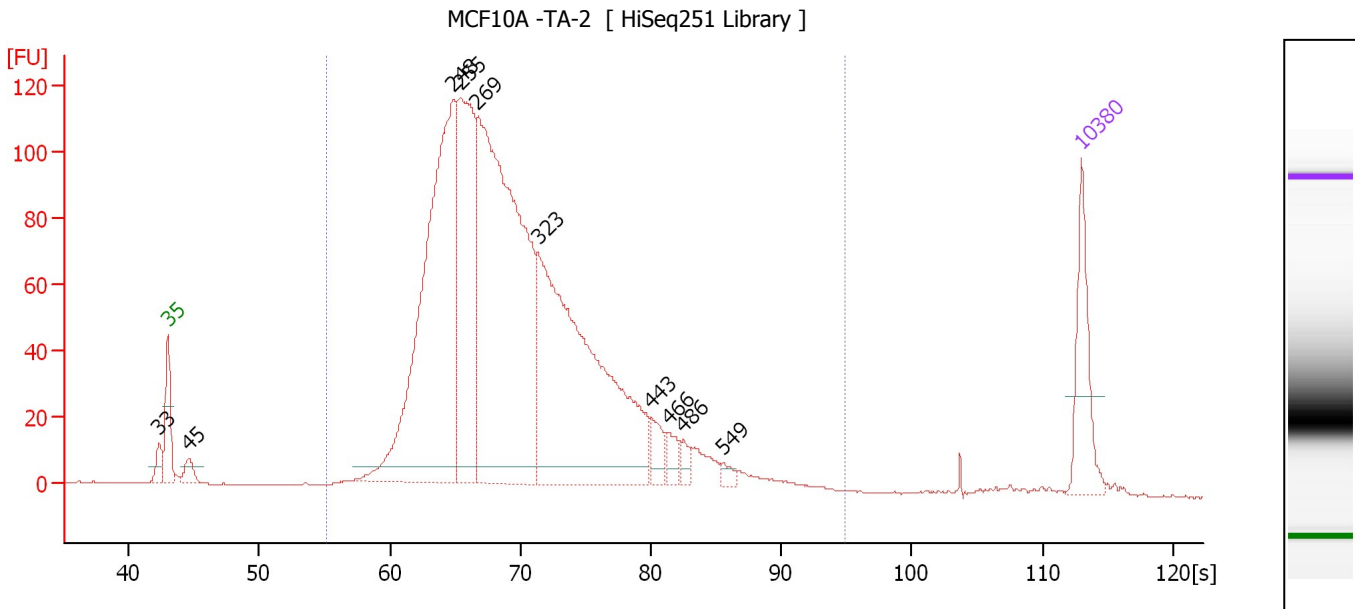

**Overall Results for sample 4 : MCF10A -TA-2**

Number of peaks found: 10                      Corr. Area 1: 2,180.5  
 Noise: 0.2

**Peak table for sample 4 : MCF10A -TA-2**

Peak	Size [bp]	Conc. [pg/μl]	Molarity [pmol/l]	Observations	Aligned Migration Time [s]
1	33	0.00	0.0		42.33
2	35	125.00	5,411.3	Lower Marker	43.00
3	45	25.75	865.7		44.57
4	248	743.81	4,539.3		64.81
5	255	371.54	2,207.5		65.43
6	269	870.47	4,902.6		66.72
7	323	667.69	3,134.6		71.39
8	443	31.37	107.2		80.03
9	466	20.85	67.8		81.32
10	486	14.92	46.5		82.46
11	549	9.05	25.0		85.52
12	10,380	75.00	10.9	Upper Marker	113.00

**Region table for sample 4 : MCF10A -TA-2**

From [s]	To [s]	Average Size [bp]	Corr. Area	Molarity [pmol/l]	Co Conc. lor [pg/μl]	% of Total	Size distribution in CV [%]
55.13	94.91	313	2,180.5	15,045.0	2,852.04	96	29.1



Assay Class: High Sensitivity DNA Assay  
 Data Path: C:\...ents and Settings\Bioanalyzer\2015-10-14\2015-10-14\_001.xad

Created: 10/14/2015 11:39:13 AM  
 Modified: 10/14/2015 12:22:03 PM

**Electropherogram Summary Continued ...**

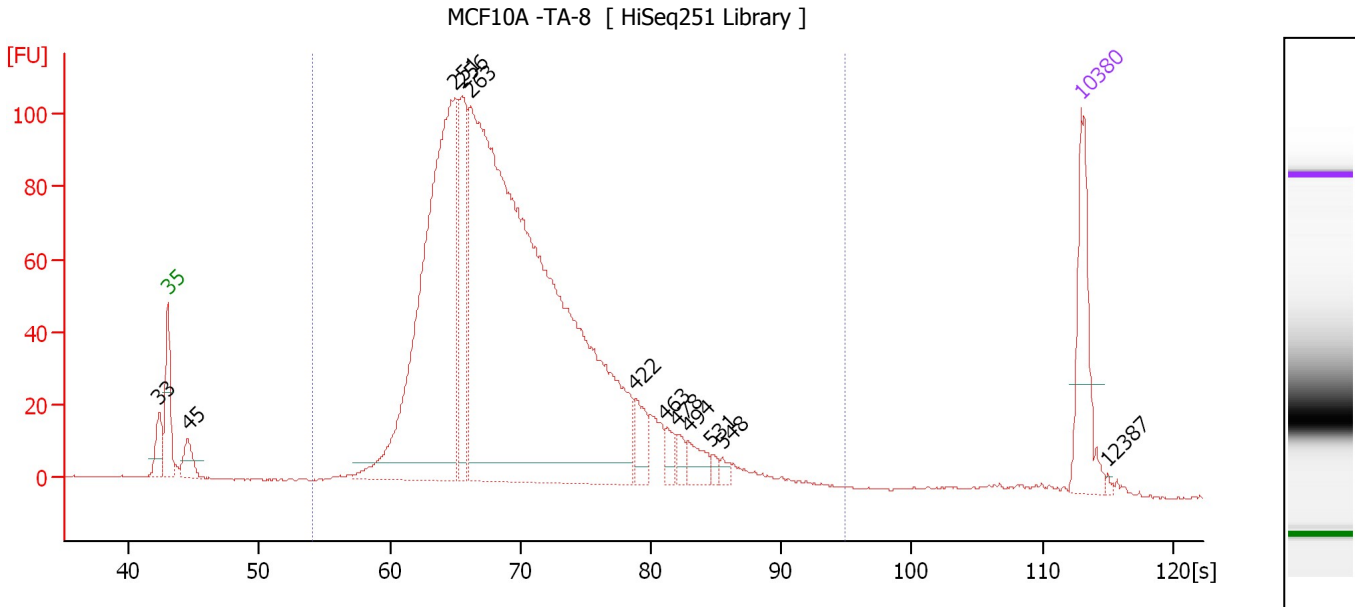

**Overall Results for sample 5 : MCF10A -TA-8**

Number of peaks found: 12                      Corr. Area 1: 1,971.9  
 Noise: 0.2

**Peak table for sample 5 : MCF10A -TA-8**

Peak	Size [bp]	Conc. [pg/μl]	Molarity [pmol/l]	Observations	Aligned Migration Time [s]
1	33	0.00	0.0		42.32
2	35	125.00	5,411.3	Lower Marker	43.00
3	45	34.31	1,166.0		44.50
4	251	662.30	4,000.2		65.04
5	256	134.56	796.1		65.53
6	263	1,493.77	8,590.4		66.20
7	422	33.97	122.0		78.82
8	463	16.62	54.4		81.14
9	478	13.68	43.3		82.01
10	494	24.30	74.6		82.88
11	531	6.37	18.2		84.67
12	548	7.72	21.3		85.49
13	10,380	75.00	10.9	Upper Marker	113.00
14	12,387	0.00	0.0		114.98

**Region table for sample 5 : MCF10A -TA-8**

From [s]	To [s]	Average Size [bp]	Corr. Area	Molarity [pmol/l]	Co Conc. lor [pg/μl]	% of Total	Size distribution in CV [%]
54.03	94.91	311	1,971.9	12,791.0	2,412.02	96	28.8

Assay Class: High Sensitivity DNA Assay  
 Data Path: C:\...ents and Settings\Bioanalyzer\2015-10-14\2015-10-14\_001.xad

Created: 10/14/2015 11:39:13 AM  
 Modified: 10/14/2015 12:22:03 PM

**Electropherogram Summary Continued ...**

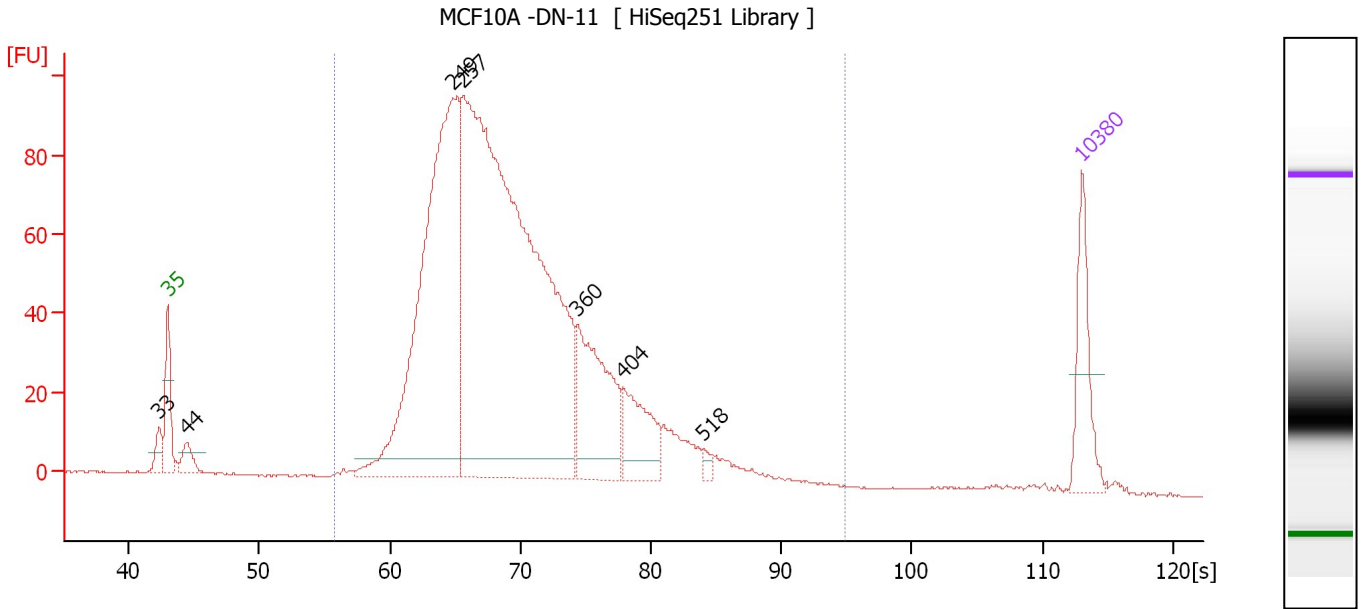

**Overall Results for sample 6 : MCF10A -DN-11**

Number of peaks found: 7                      Corr. Area 1: 1,765.9  
 Noise: 0.2

**Peak table for sample 6 : MCF10A -DN-11**

Peak	Size [bp]	Conc. [pg/μl]	Molarity [pmol/l]	Observations	Aligned Migration Time [s]
1	33	0.00	0.0		42.32
2	35	125.00	5,411.3	Lower Marker	43.00
3	44	36.22	1,246.1		44.41
4	249	855.99	5,208.9		64.87
5	257	1,572.56	9,254.6		65.65
6	360	215.79	908.6		74.37
7	404	102.41	383.9		77.83
8	518	9.05	26.5		84.06
9	10,380	75.00	10.9	Upper Marker	113.00

**Region table for sample 6 : MCF10A -DN-11**

From [s]	To [s]	Average Size [bp]	Corr. Area	Molarity [pmol/l]	Co Conc. lor [pg/μl]	% of Total	Size distribution in CV [%]
55.73	94.91	309	1,765.9	14,905.1	2,803.37	97	27.8

Assay Class: High Sensitivity DNA Assay  
 Data Path: C:\...ents and Settings\Bioanalyzer\2015-10-14\2015-10-14\_001.xad

Created: 10/14/2015 11:39:13 AM  
 Modified: 10/14/2015 12:22:03 PM

**Electropherogram Summary Continued ...**

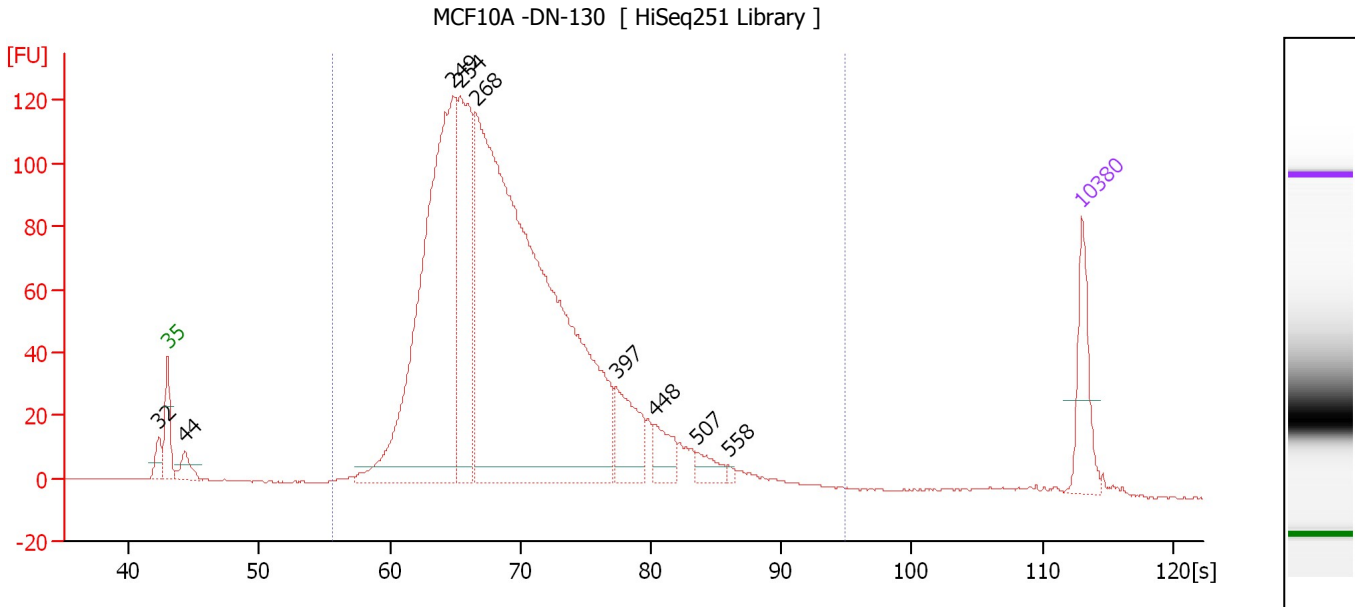

**Overall Results for sample 7 : MCF10A -DN-130**

Number of peaks found: 9                      Corr. Area 1: 2,202.1  
 Noise: 0.2

**Peak table for sample 7 : MCF10A -DN-130**

Peak	Size [bp]	Conc. [pg/μl]	Molarity [pmol/l]	Observations	Aligned Migration Time [s]
1	32	0.00	0.0		42.26
2	35	125.00	5,411.3	Lower Marker	43.00
3	44	40.35	1,405.1		44.33
4	249	982.13	5,976.5		64.87
5	254	376.84	2,244.9		65.36
6	268	1,791.61	10,139.4		66.60
7	397	111.21	424.7		77.33
8	448	51.55	174.4		80.29
9	507	28.88	86.4		83.54
10	558	4.77	13.0		85.96
11	10,380	75.00	10.9	Upper Marker	113.00

**Region table for sample 7 : MCF10A -DN-130**

From [s]	To [s]	Average Size [bp]	Corr. Area	Molarity [pmol/l]	Co Conc. lor [pg/μl]	% of Total	Size distribution in CV [%]
55.62	94.91	307	2,202.1	18,072.8	3,389.26	97	27.9

Assay Class: High Sensitivity DNA Assay  
 Data Path: C:\...ents and Settings\Bioanalyzer\2015-10-14\2015-10-14\_001.xad

Created: 10/14/2015 11:39:13 AM  
 Modified: 10/14/2015 12:22:03 PM

**Electropherogram Summary Continued ...**

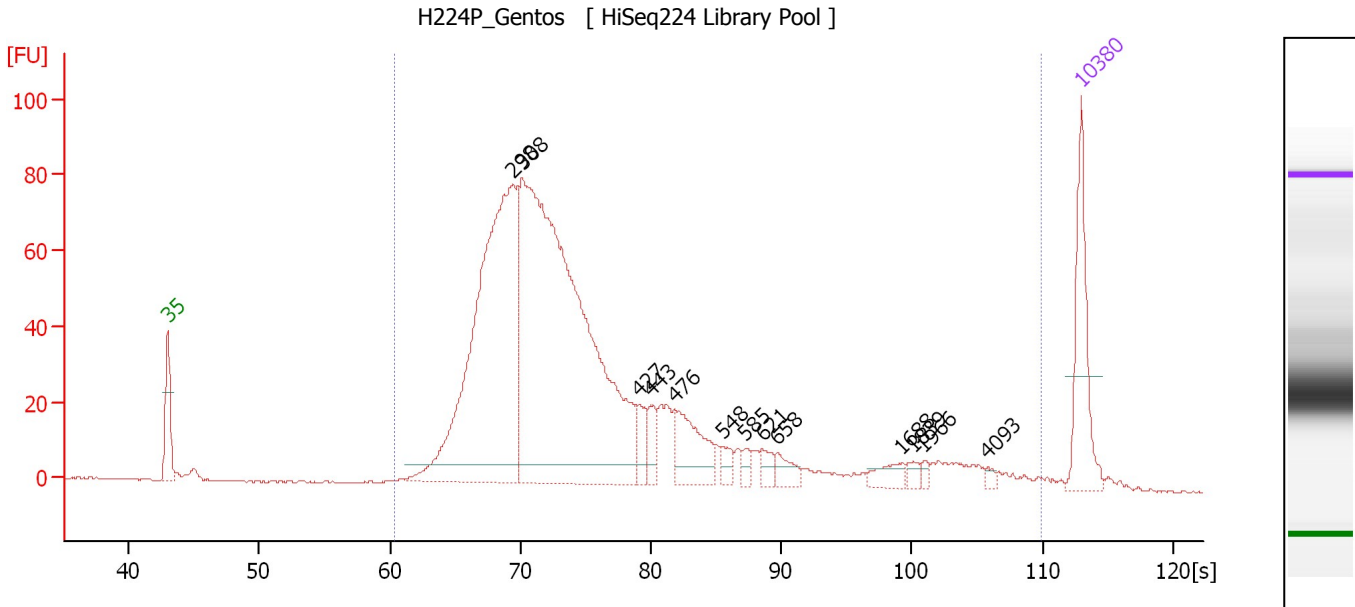

**Overall Results for sample 8 : H224P\_Gentos**

Number of peaks found: 13      Corr. Area 1: 1,423.1  
 Noise: 0.1

**Peak table for sample 8 : H224P\_Gentos**

Peak	Size [bp]	Conc. [pg/μl]	Molarity [pmol/l]	Observations	Aligned Migration Time [s]
1	35	125.00	5,411.3	Lower Marker	43.00
2	298	591.78	3,010.4		69.37
3	308	902.59	4,440.0		70.21
4	427	24.16	85.7		79.11
5	443	22.13	75.7		80.00
6	476	72.41	230.4		81.88
7	548	12.88	35.6		85.49
8	585	8.16	21.1		87.23
9	621	12.78	31.2		88.56
10	658	17.65	40.6		89.70
11	1,688	15.64	14.0		99.20
12	1,839	6.55	5.4		100.14
13	1,966	4.68	3.6		100.93
14	4,093	3.83	1.4		105.83
15	10,380	75.00	10.9	Upper Marker	113.00

**Region table for sample 8 : H224P\_Gentos**

From [s]	To [s]	Average Size [bp]	Corr. Area	Molarity [pmol/l]	Co Conc. lor [pg/μl]	% of Total	Size distribution in CV [%]
60.36	109.95	593	1,423.1	7,983.9	1,834.45	98	100.0

Assay Class: High Sensitivity DNA Assay  
 Data Path: C:\...ents and Settings\Bioanalyzer\2015-10-14\2015-10-14\_001.xad

Created: 10/14/2015 11:39:13 AM  
 Modified: 10/14/2015 12:22:03 PM

**Electropherogram Summary Continued ...**

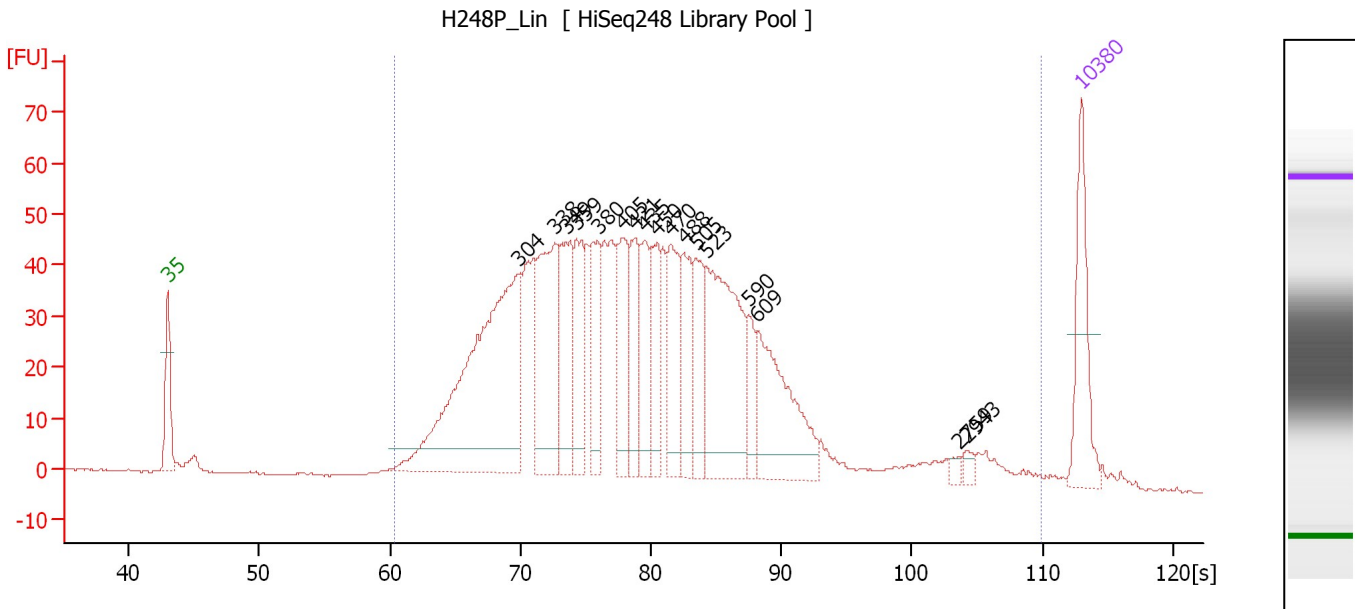

**Overall Results for sample 9 : H248P\_Lin**

Number of peaks found: 17      Corr. Area 1: 1,522.7  
 Noise: 0.2

**Peak table for sample 9 : H248P\_Lin**

Peak	Size [bp]	Conc. [pg/μl]	Molarity [pmol/l]	Observations	Aligned Migration Time [s]
1	35	125.00	5,411.3	Lower Marker	43.00
2	304	462.65	2,305.0		69.90
3	338	187.96	842.1		72.63
4	349	121.32	526.2		73.53
5	359	93.21	393.1		74.32
6	380	84.33	336.5		75.96
7	405	81.13	303.2		77.90
8	421	75.40	271.2		78.80
9	435	73.88	257.6		79.54
10	450	72.34	243.4		80.44
11	470	96.13	310.0		81.53
12	488	75.58	234.5		82.57
13	505	72.91	218.7		83.47
14	523	223.24	646.7		84.31
15	590	39.17	100.6		87.45
16	609	145.58	362.3		88.19
17	2,759	5.05	2.8		103.60
18	2,943	6.77	3.5		104.20
19	10,380	75.00	10.9	Upper Marker	113.00

**Region table for sample 9 : H248P\_Lin**

From [s]	To [s]	Average Size [bp]	Corr. Area	Molarity [pmol/l]	Co Conc. lor [pg/μl]	% of Total	Size distribution in CV [%]
60.36	109.89	598	1,522.7	9,601.1	2,474.57	97	100.0

Assay Class: High Sensitivity DNA Assay  
 Data Path: C:\...ents and Settings\Bioanalyzer\2015-10-14\2015-10-14\_001.xad

Created: 10/14/2015 11:39:13 AM  
 Modified: 10/14/2015 12:22:03 PM

**Electropherogram Summary Continued ...**

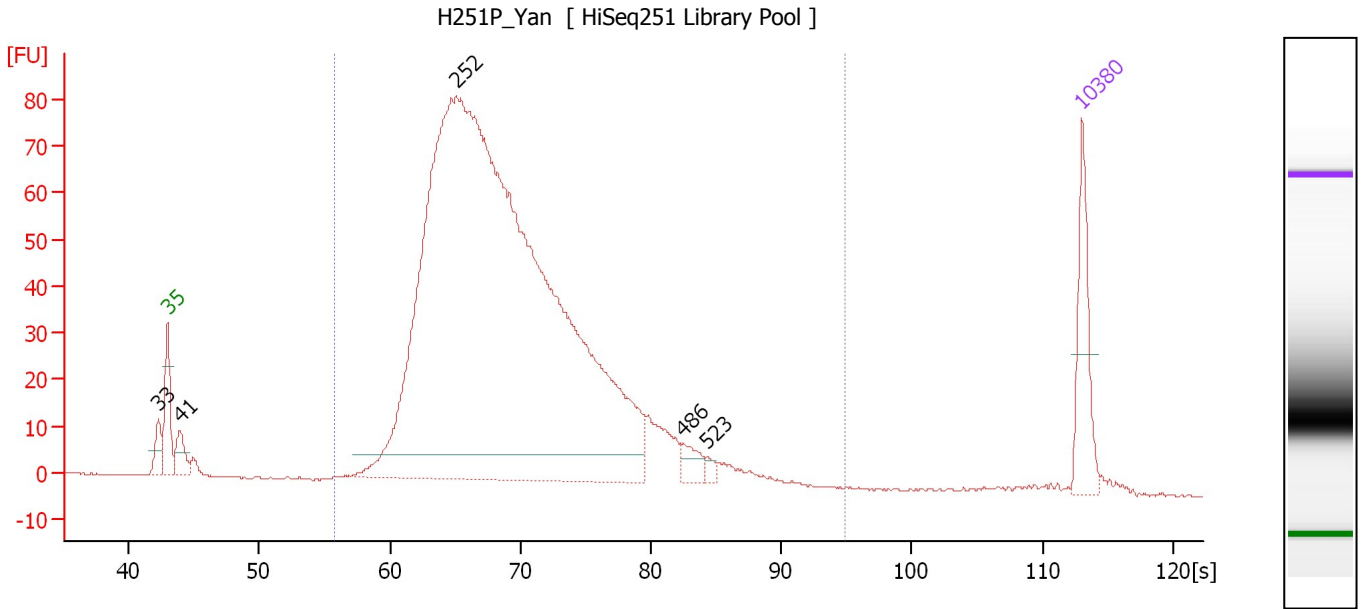

**Overall Results for sample 10 : H251P\_Yan**

Number of peaks found: 5                      Corr. Area 1: 1,444.2  
 Noise: 0.2

**Peak table for sample 10 : H251P\_Yan**

Peak	Size [bp]	Conc. [pg/μl]	Molarity [pmol/l]	Observations	Aligned Migration Time [s]
1	33	0.00	0.0		42.30
2	35	125.00	5,411.3	Lower Marker	43.00
3	41	42.01	1,561.0		43.90
4	252	2,620.68	15,781.4		65.11
5	486	23.84	74.3		82.46
6	523	8.59	24.9		84.32
7	10,380	75.00	10.9	Upper Marker	113.00

**Region table for sample 10 : H251P\_Yan**

From [s]	To [s]	Average Size [bp]	Corr. Area	Molarity [pmol/l]	Co Conc. lor [pg/μl]	% of Total	Size distribution in CV [%]
55.75	94.91	305	1,444.2	13,830.1	2,585.24	96	26.4

Assay Class: High Sensitivity DNA Assay  
 Data Path: C:\...ents and Settings\Bioanalyzer\2015-10-14\2015-10-14\_001.xad

Created: 10/14/2015 11:39:13 AM  
 Modified: 10/14/2015 12:22:03 PM

**Electropherogram Summary Continued ...**

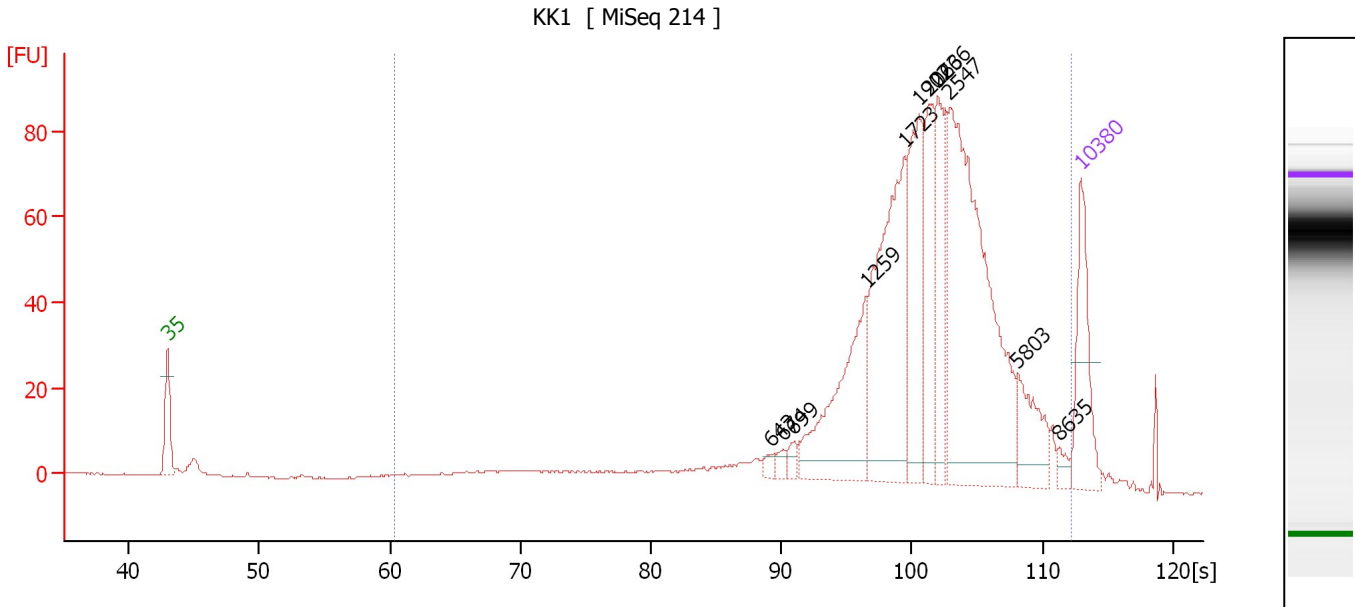

**Overall Results for sample 11 : KK1**

Number of peaks found: 11                      Corr. Area 1: 1,077.8  
 Noise: 0.1

**Peak table for sample 11 : KK1**

Peak	Size [bp]	Conc. [pg/μl]	Molarity [pmol/l]	Observations	Aligned Migration Time [s]
1	35	125.00	5,411.3	Lower Marker	43.00
2	643	7.45	17.6		89.23
3	674	8.03	18.1		90.19
4	699	9.68	21.0		90.95
5	1,259	148.05	178.2		96.53
6	1,723	214.17	188.3		99.42
7	1,902	123.12	98.1		100.53
8	2,063	79.06	58.1		101.34
9	2,266	84.45	56.5		102.00
10	2,547	336.64	200.3		102.91
11	5,803	52.80	13.8		108.08
12	8,635	8.24	1.4		111.28
13	10,380	75.00	10.9	Upper Marker	113.00

**Region table for sample 11 : KK1**

From [s]	To [s]	Average Size [bp]	Corr. Area	Molarity [pmol/l]	Co Conc. lor [pg/μl]	% of Total	Size distribution in CV [%]
60.36	112.21	2,438	1,077.8	1,617.8	1,306.19	97	69.3

Assay Class: High Sensitivity DNA Assay  
Data Path: C:\...ents and Settings\Bioanalyzer\2015-10-14\2015-10-14\_001.xad

Created: 10/14/2015 11:39:13 AM  
Modified: 10/14/2015 12:22:03 PM

**Gel Image**

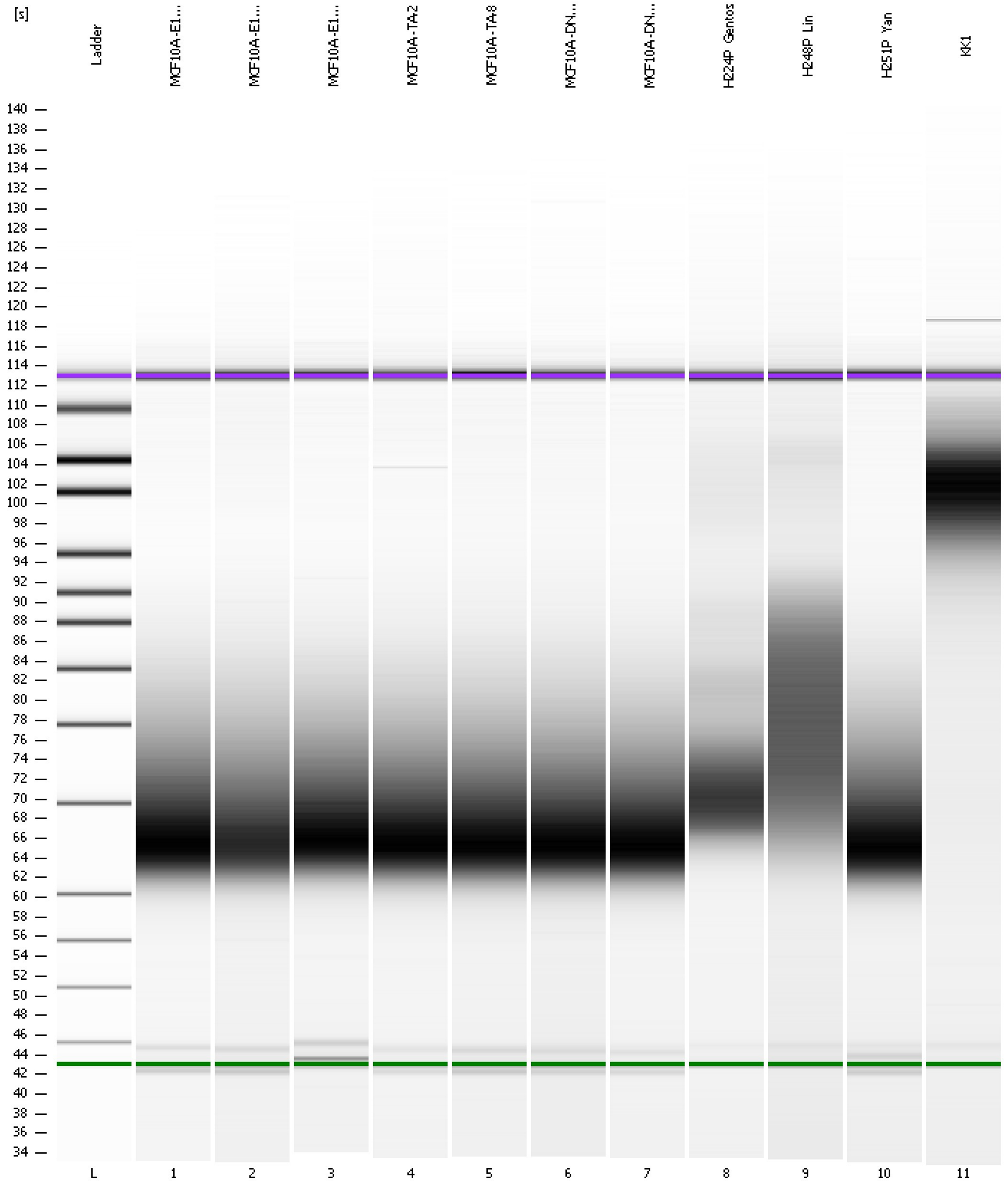



Assay Class: High Sensitivity DNA Assay  
Data Path: C:\...ents and Settings\Bioanalyzer\2015-10-14\2015-10-14\_001.xad

Created: 10/14/2015 11:39:13 AM  
Modified: 10/14/2015 12:22:03 PM

**Curves**

**Standard Curve**

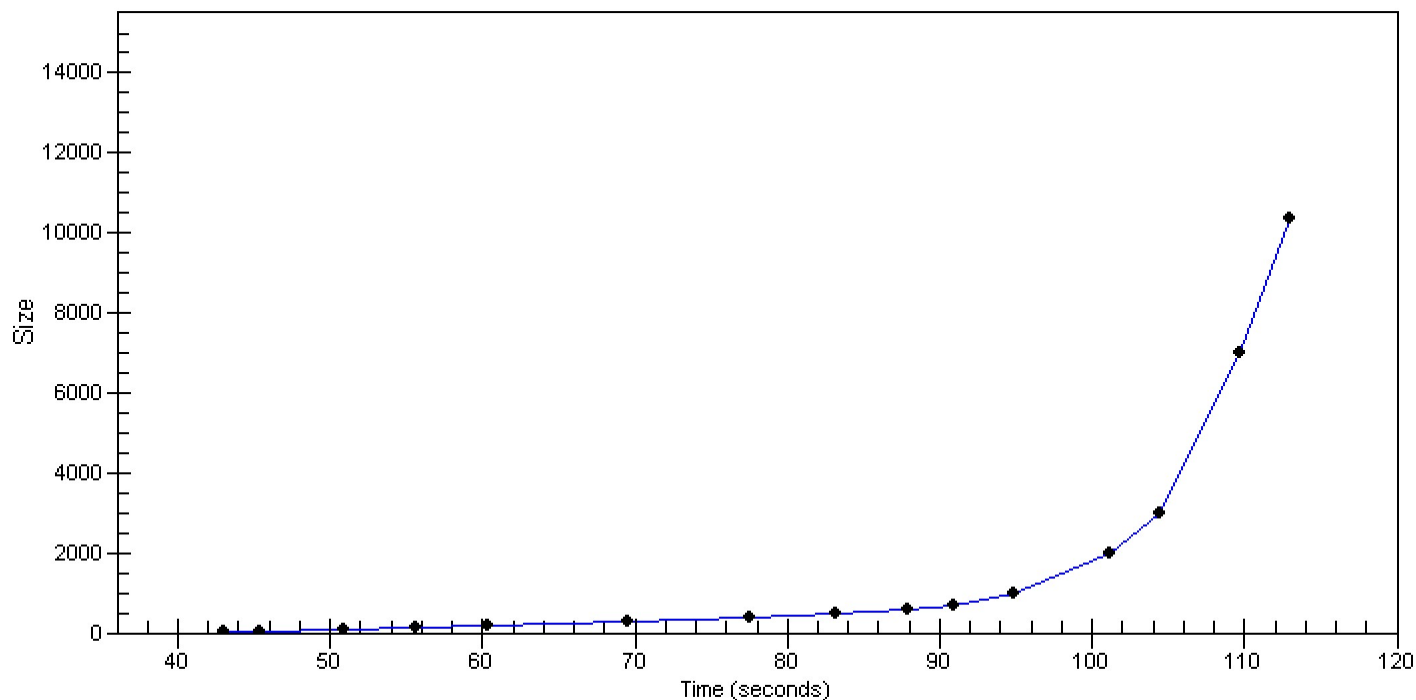

Assay Class: High Sensitivity DNA Assay  
 Data Path: C:\...ents and Settings\Bioanalyzer\2015-10-14\2015-10-14\_001.xad

Created: 10/14/2015 11:39:13 AM  
 Modified: 10/14/2015 12:22:03 PM

**Run Logbook**

Description	Number	Source	Category	Sub Category	Time	Time Zone	User	Host
Run ended on port 1 (Number of wells acquired: 12)		Instrument	Run		10/14/2015 12:20:30 PM	(GMT --07:00) Pacific Standard Time	UC Davis	D8XSMGH1
Run started on port 1 (File: C:\Documents and Settings\Bioanalyzer\2015-10-14\2015-10-14_001.xad)		Instrument	Run		10/14/2015 11:39:19 AM	(GMT --07:00) Pacific Standard Time	UC Davis	D8XSMGH1
Product Number : G2938B		Instrument	Run		10/14/2015 11:39:19 AM	(GMT --07:00) Pacific Standard Time	UC Davis	D8XSMGH1
Name :		Instrument	Run		10/14/2015 11:39:19 AM	(GMT --07:00) Pacific Standard Time	UC Davis	D8XSMGH1
Vendor : Agilent Technologies		Instrument	Run		10/14/2015 11:39:19 AM	(GMT --07:00) Pacific Standard Time	UC Davis	D8XSMGH1
Serial# : DE13701086		Instrument	Run		10/14/2015 11:39:19 AM	(GMT --07:00) Pacific Standard Time	UC Davis	D8XSMGH1
Firmware : C.01.069		Instrument	Run		10/14/2015 11:39:19 AM	(GMT --07:00) Pacific Standard Time	UC Davis	D8XSMGH1
Cartridge : Electrode		Instrument	Run		10/14/2015 11:39:18 AM	(GMT --07:00) Pacific Standard Time	UC Davis	D8XSMGH1