

Assay Class: Eukaryote Total RNA Nano
Data Path: C:\...ttings\Bioanalyzer\2015-10-19\2015-10-19_002_QC046_NPC8.xad

Created: 10/19/2015 11:08:13 AM
Modified: 10/19/2015 11:46:53 AM

Electrophoresis File Run Summary

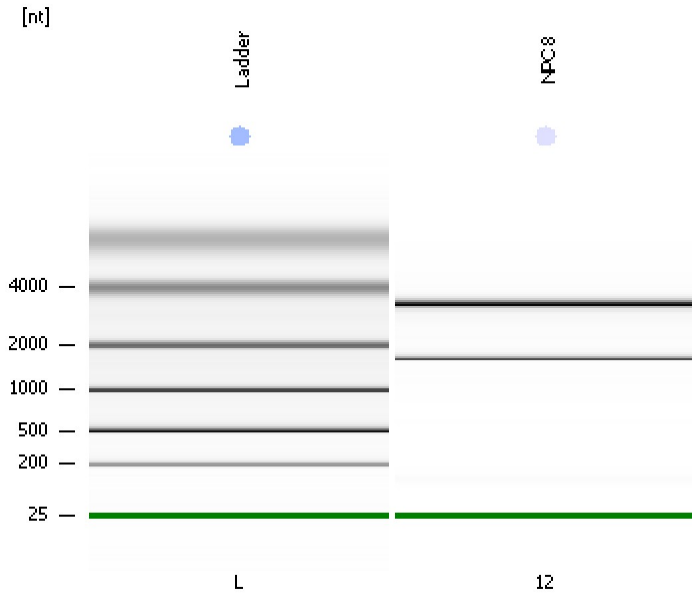

Instrument Information:

Instrument Name: DE13701086 Firmware: C.01.069
Serial#: DE13701086 Type: G2938B

Assay Information:

Assay Origin Path: C:\Program Files\Agilent\2100 bioanalyzer\2100 expert\assays\RNA\Eukaryote Total RNA Nano Series II.xsy

Assay Class: Eukaryote Total RNA Nano
Version: 2.6
Assay Comments: Total RNA Analysis ng sensitivity (Eukaryote)

© Copyright 2003 - 2009 Agilent Technologies, Inc.

Chip Information:

Chip Lot #:
Reagent Kit Lot #:
Chip Comments:

QC_046
RIN:10

NPC 8

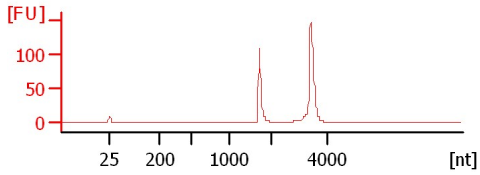

Assay Class: Eukaryote Total RNA Nano
Data Path: C:\...ttings\Bioanalyzer\2015-10-19\2015-10-19_002_QC046_NPC8.xad

Created: 10/19/2015 11:08:13 AM
Modified: 10/19/2015 11:46:53 AM

Electrophoresis File Run Summary (Chip Summary)

Sample Name	Sample Comment	Status	Result Label	Result Color
NPC 8	QC_046	✓	RIN:10	
Ladder		✓	All Other Samples	

Chip Lot # **Reagent Kit Lot #**

Chip Comments :

Assay Class: Eukaryote Total RNA Nano
Data Path: C:\...ttings\Bioanalyzer\2015-10-19\2015-10-19_002_QC046_NPC8.xad

Created: 10/19/2015 11:08:13 AM
Modified: 10/19/2015 11:46:53 AM

Electrophoresis Assay Details

General Analysis Settings

Number of Available Sample and Ladder Wells (Max.) : 13
Minimum Visible Range [s] : 17
Maximum Visible Range [s] : 70
Start Analysis Time Range [s] : 19
End Analysis Time Range [s] : 69
Ladder Concentration [ng/μl] : 150
Lower Marker Concentration [ng/μl] : 0
Upper Marker Concentration [ng/μl] : 0
Used Lower Marker for Quantitation
Standard Curve Fit is Logarithmic
Show Data Aligned to Lower Marker

Integrator Settings

Integration Start Time [s] : 19
Integration End Time [s] : 69
Slope Threshold : 0.6
Height Threshold [FU] : 0.5
Area Threshold : 0.2
Width Threshold [s] : 0.5
Baseline Plateau [s] : 6

Filter Settings

Filter Width [s] : 0.5
Polynomial Order : 4

Ladder

Ladder Peak	Size
1	25
2	200
3	500
4	1000
5	2000
6	4000

Assay Class: Eukaryote Total RNA Nano
Data Path: C:\...ttings\Bioanalyzer\2015-10-19\2015-10-19_002_QC046_NPC8.xad

Created: 10/19/2015 11:08:13 AM
Modified: 10/19/2015 11:46:53 AM

Electropherogram Summary

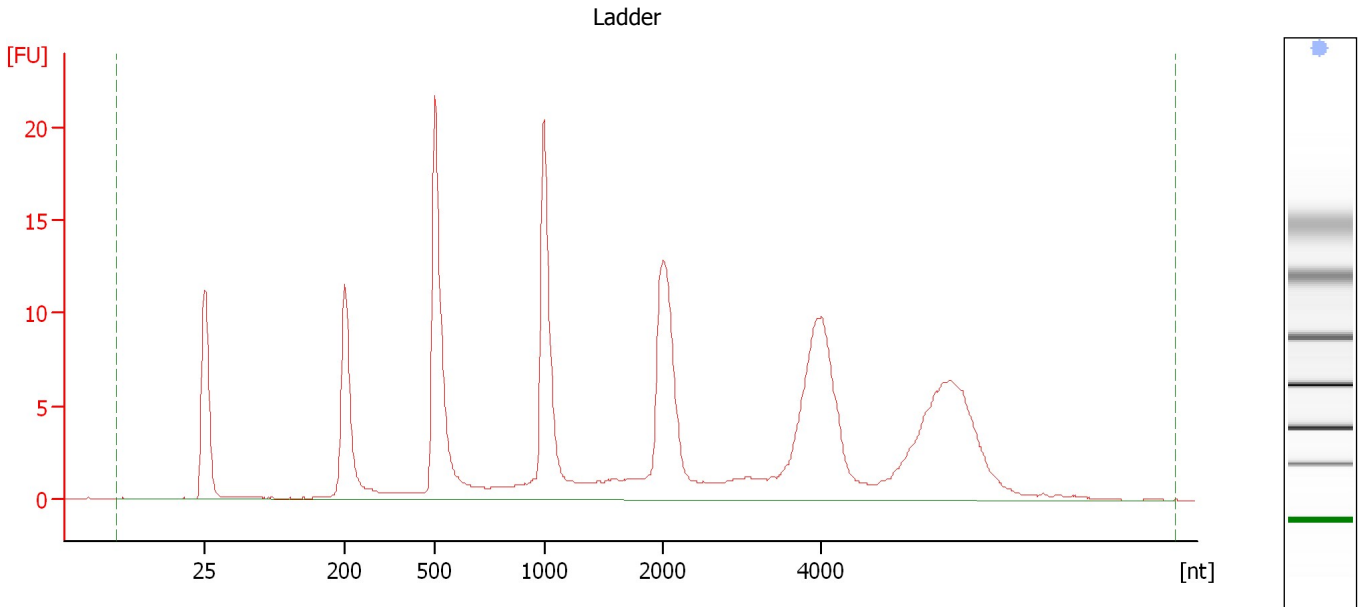

Overall Results for Ladder

RNA Area:	205.4	Result Flagging Color:	
RNA Concentration:	150 ng/μl	Result Flagging Label:	All Other Samples

Assay Class: Eukaryote Total RNA Nano
Data Path: C:\...ttings\Bioanalyzer\2015-10-19\2015-10-19_002_QC046_NPC8.xad

Created: 10/19/2015 11:08:13 AM
Modified: 10/19/2015 11:46:53 AM

Electropherogram Summary Continued ...

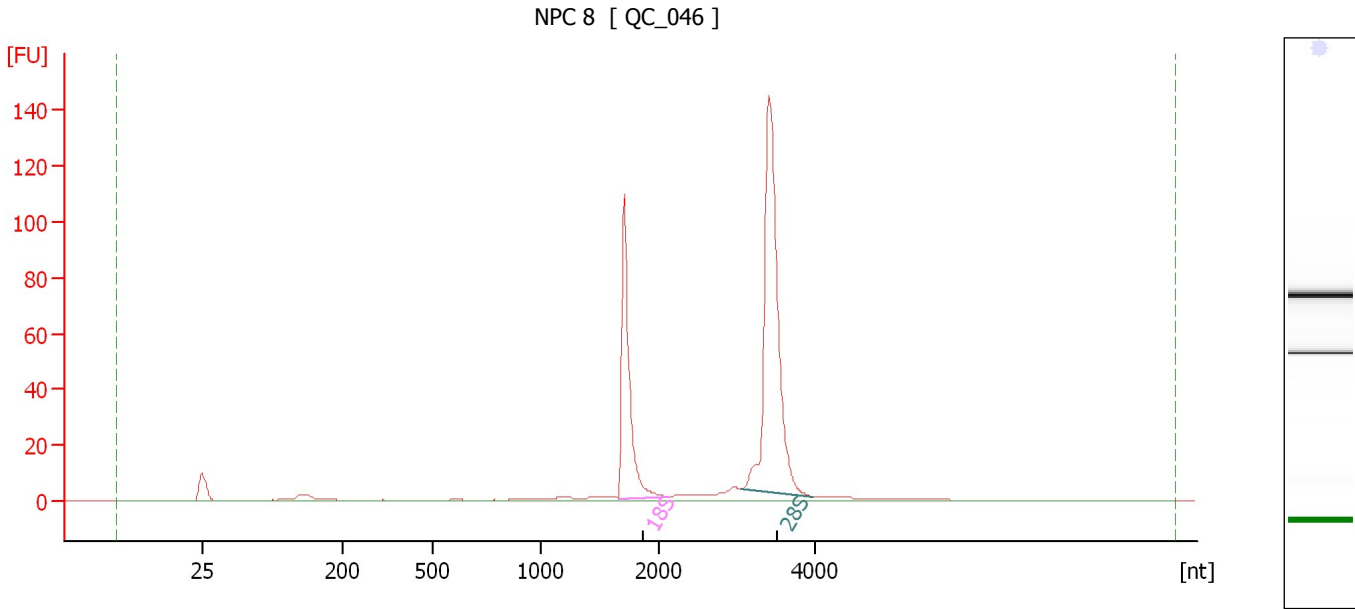

Overall Results for sample 12 : NPC 8

RNA Area: 383.2 RNA Integrity Number (RIN): 10 (B.02.08)
RNA Concentration: 280 ng/μl Result Flagging Color:
rRNA Ratio [28s / 18s]: 2.0 Result Flagging Label: RIN:10

Fragment table for sample 12 : NPC 8

Name	Start Size [nt]	End Size [nt]	Area	% of total Area
18S	1,654	2,134	100.3	26.2
28S	3,049	3,965	200.6	52.3

Assay Class: Eukaryote Total RNA Nano
Data Path: C:\...ttings\Bioanalyzer\2015-10-19\2015-10-19_002_QC046_NPC8.xad

Created: 10/19/2015 11:08:13 AM
Modified: 10/19/2015 11:46:53 AM

Gel Image

[nt]

Ladder

NPC8

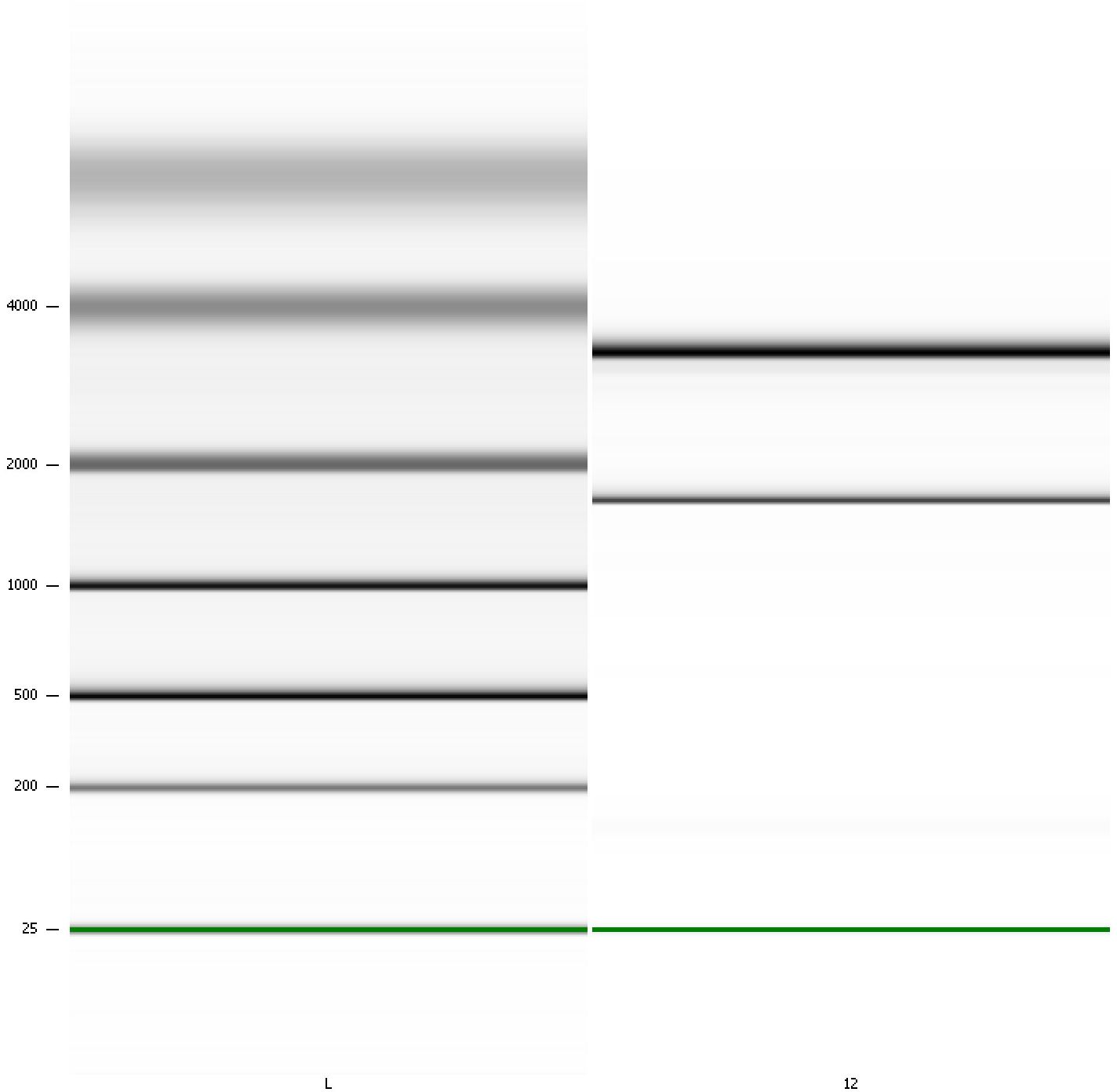

Assay Class: Eukaryote Total RNA Nano
Data Path: C:\...ttings\Bioanalyzer\2015-10-19\2015-10-19_002_QC046_NPC8.xad

Created: 10/19/2015 11:08:13 AM
Modified: 10/19/2015 11:46:53 AM

Curves

Standard Curve

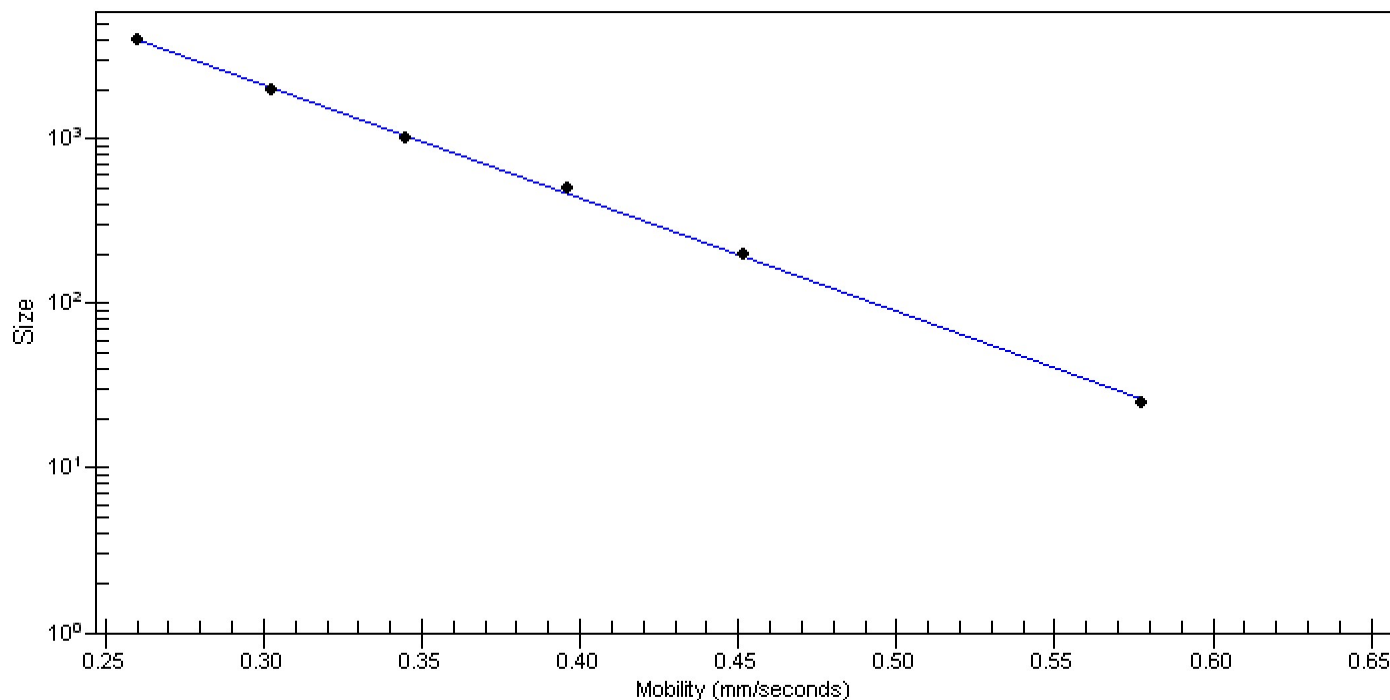

Assay Class: Eukaryote Total RNA Nano
 Data Path: C:\...ttings\Bioanalyzer\2015-10-19\2015-10-19_002_QC046_NPC8.xad

Created: 10/19/2015 11:08:13 AM
 Modified: 10/19/2015 11:46:53 AM

Run Logbook

Description	Number	Source	Category	Sub Category	Time	Time Zone	User	Host
Run ended on port 1 (Number of wells acquired: 13)		Instrument	Run		10/19/2015 11:31:14 AM	(GMT --07:00) Pacific Standard Time	UC Davis	D8XSMGH1
Run started on port 1 (File: C:\Documents and Settings\Bioanalyzer\2015-10-19\2015-10-19_002.xad)		Instrument	Run		10/19/2015 11:08:18 AM	(GMT --07:00) Pacific Standard Time	UC Davis	D8XSMGH1
Product Number : G2938B		Instrument	Run		10/19/2015 11:08:18 AM	(GMT --07:00) Pacific Standard Time	UC Davis	D8XSMGH1
Name :		Instrument	Run		10/19/2015 11:08:18 AM	(GMT --07:00) Pacific Standard Time	UC Davis	D8XSMGH1
Vendor : Agilent Technologies		Instrument	Run		10/19/2015 11:08:18 AM	(GMT --07:00) Pacific Standard Time	UC Davis	D8XSMGH1
Serial# : DE13701086		Instrument	Run		10/19/2015 11:08:18 AM	(GMT --07:00) Pacific Standard Time	UC Davis	D8XSMGH1
Firmware : C.01.069		Instrument	Run		10/19/2015 11:08:18 AM	(GMT --07:00) Pacific Standard Time	UC Davis	D8XSMGH1
Cartridge : Electrode		Instrument	Run		10/19/2015 11:08:18 AM	(GMT --07:00) Pacific Standard Time	UC Davis	D8XSMGH1