

Assay Class: mRNA Pico
Data Path: C:\...ents and Settings\Bioanalyzer\2015-11-04\2015-11-04_001.xad

Created: 11/4/2015 11:05:56 AM
Modified: 11/4/2015 11:31:52 AM

Electrophoresis File Run Summary

Instrument Information:

Instrument Name: DE13701086 Firmware: C.01.069
Serial#: DE13701086 Type: G2938B

Assay Information:

Assay Origin Path: C:\Program Files\Agilent\2100 bioanalyzer\2100 expert\assays\RNA\mRNA Pico Series II.xsy

Assay Class: mRNA Pico
Version: 2.6
Assay Comments: mRNA Analysis pg sensitivity

© Copyright 2003 - 2009 Agilent Technologies, Inc.

Chip Information:

Chip Lot #:
Reagent Kit Lot #:
Chip Comments:

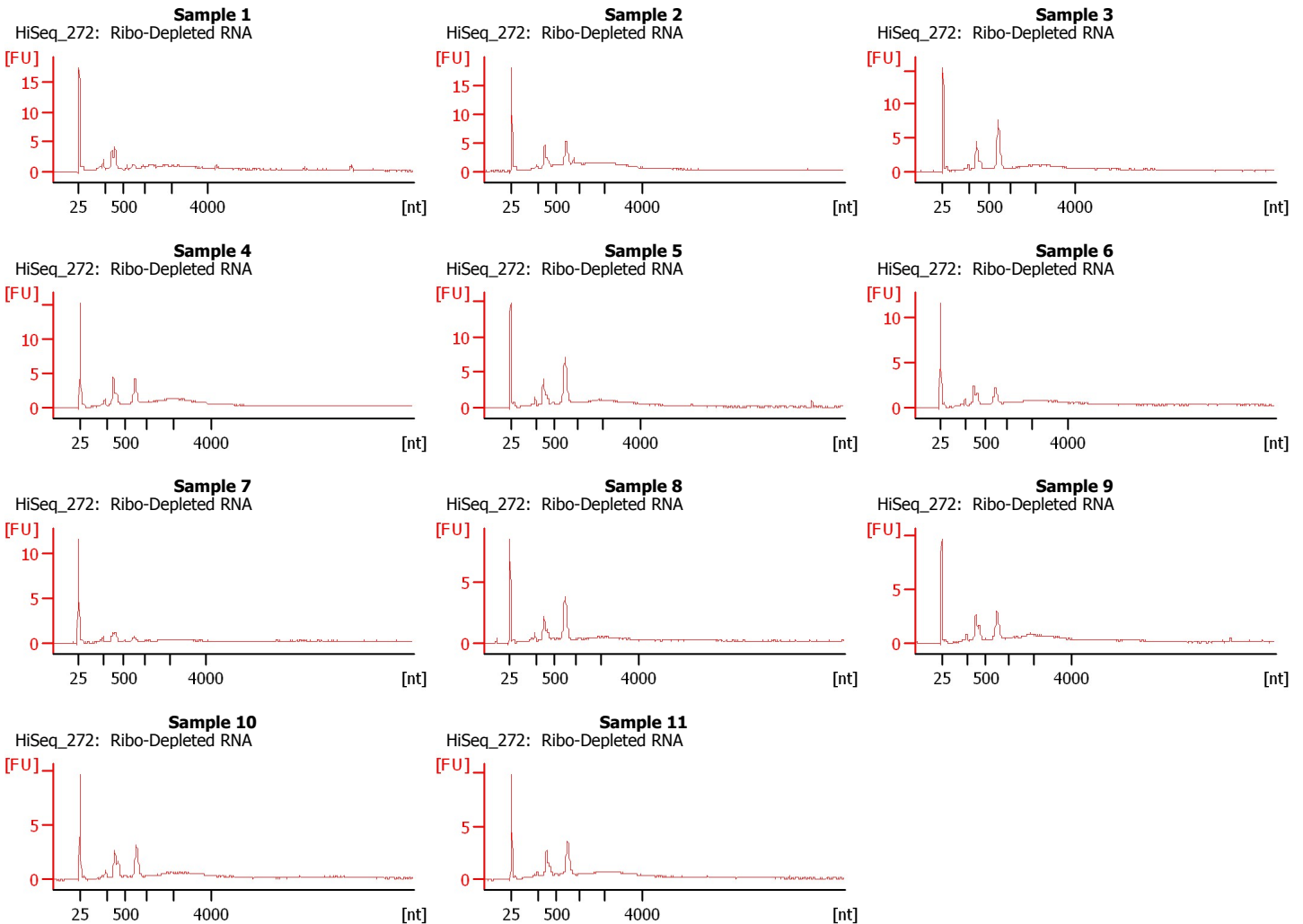

Assay Class: mRNA Pico
Data Path: C:\...ents and Settings\Bioanalyzer\2015-11-04\2015-11-04_001.xad

Created: 11/4/2015 11:05:56 AM
Modified: 11/4/2015 11:31:52 AM

Electrophoresis File Run Summary (Chip Summary)

Sample Name	Sample Comment	Status	Result Label	Result Color
Sample 1	HiSeq_272: Ribo-Depleted RNA	✓		
Sample 2	HiSeq_272: Ribo-Depleted RNA	✓		
Sample 3	HiSeq_272: Ribo-Depleted RNA	✓		
Sample 4	HiSeq_272: Ribo-Depleted RNA	✓		
Sample 5	HiSeq_272: Ribo-Depleted RNA	✓		
Sample 6	HiSeq_272: Ribo-Depleted RNA	✓		
Sample 7	HiSeq_272: Ribo-Depleted RNA	✓		
Sample 8	HiSeq_272: Ribo-Depleted RNA	✓		
Sample 9	HiSeq_272: Ribo-Depleted RNA	✓		
Sample 10	HiSeq_272: Ribo-Depleted RNA	✓		
Sample 11	HiSeq_272: Ribo-Depleted RNA	✓		
Ladder		✓		

Chip Lot #**Reagent Kit Lot #****Chip Comments :**

Assay Class: mRNA Pico
Data Path: C:\...ents and Settings\Bioanalyzer\2015-11-04\2015-11-04_001.xad

Created: 11/4/2015 11:05:56 AM
Modified: 11/4/2015 11:31:52 AM

Electrophoresis Assay Details

General Analysis Settings

Number of Available Sample and Ladder Wells (Max.) : 12
Minimum Visible Range [s] : 14
Maximum Visible Range [s] : 85
Start Analysis Time Range [s] : 15
End Analysis Time Range [s] : 84
Ladder Concentration [pg/ μ l] : 1000
Lower Marker Concentration [pg/ μ l] : 0
Upper Marker Concentration [pg/ μ l] : 0
Used Lower Marker for Quantitation
Standard Curve Fit is Logarithmic
Show Data Aligned to Lower Marker

Integrator Settings

Integration Start Time [s] : 15
Integration End Time [s] : 84
Slope Threshold : 0.2
Height Threshold [FU] : 0.5
Area Threshold : 0.1
Width Threshold [s] : 0.2
Baseline Plateau [s] : 0.5

Filter Settings

Filter Width [s] : 0.5
Polynomial Order : 4

Ladder

Ladder Peak	Size
1	25
2	200
3	500
4	1000
5	2000
6	4000

Assay Class: mRNA Pico
Data Path: C:\...ents and Settings\Bioanalyzer\2015-11-04\2015-11-04_001.xad

Created: 11/4/2015 11:05:56 AM
Modified: 11/4/2015 11:31:52 AM

Electropherogram Summary

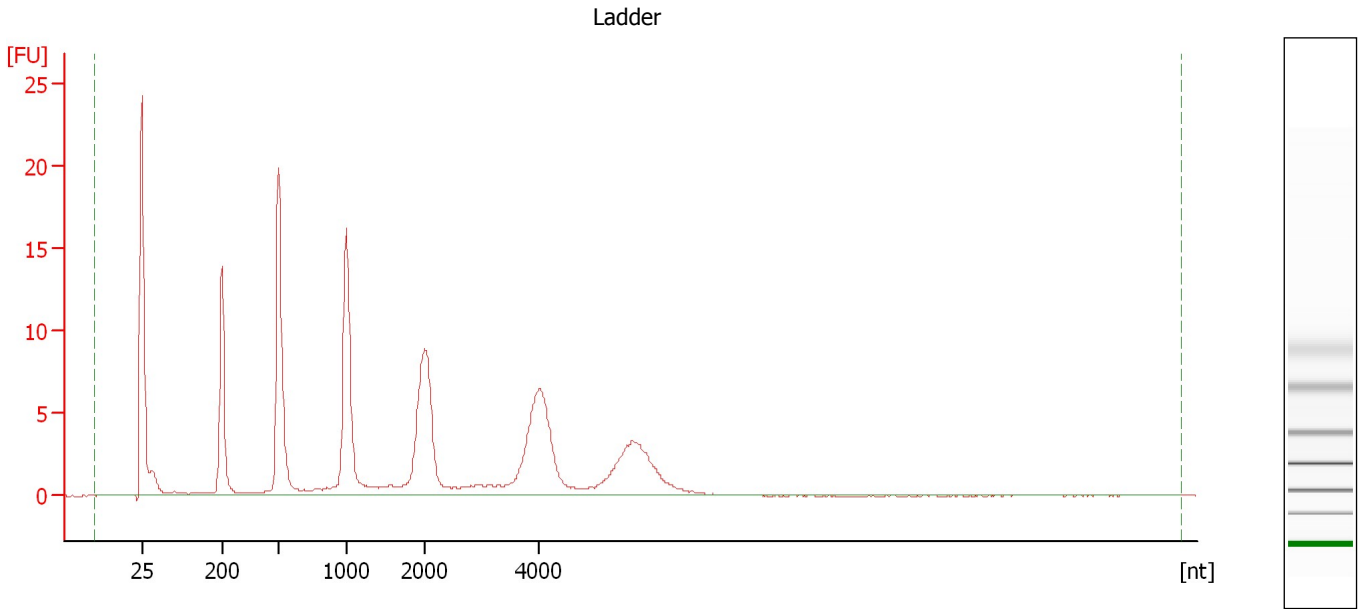

Overall Results for Ladder

RNA Area: 172.7 RNA Concentration: 1,000 pg/μl

Assay Class: mRNA Pico
Data Path: C:\...ents and Settings\Bioanalyzer\2015-11-04\2015-11-04_001.xad

Created: 11/4/2015 11:05:56 AM
Modified: 11/4/2015 11:31:52 AM

Electropherogram Summary Continued ...

Sample 1 [HiSeq_272: Ribo-Depleted RNA]

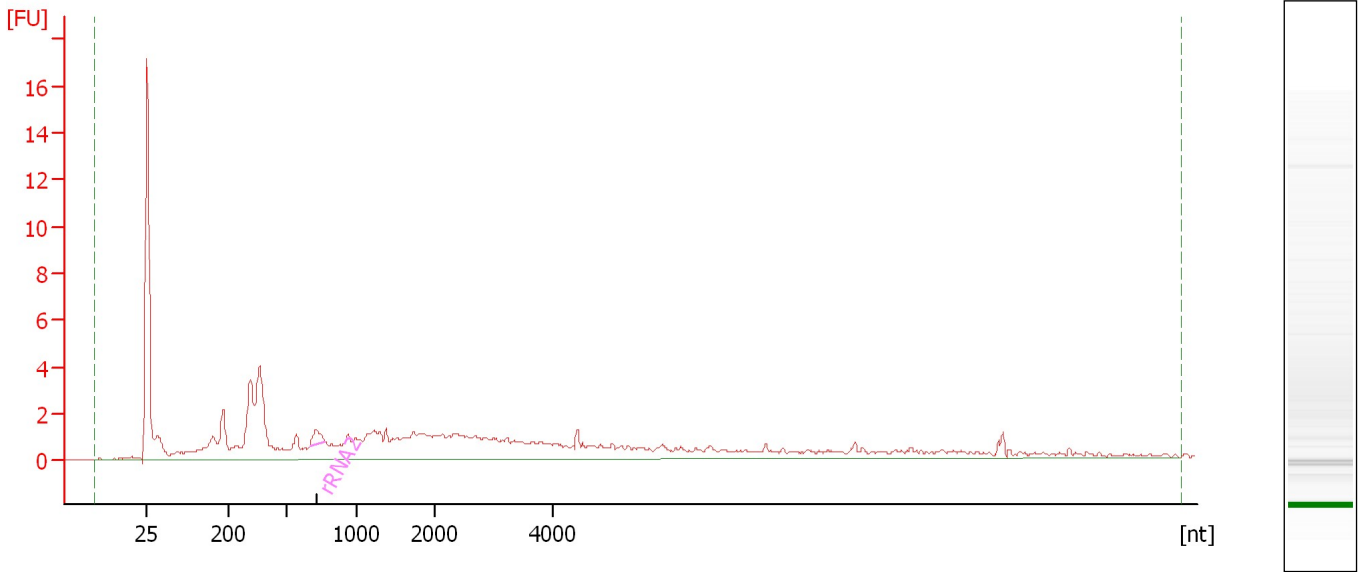

Overall Results for sample 1 : Sample 1

RNA Area: 92.4 rRNA Contamination: 1.1 %
RNA Concentration: 535 pg/μl

Fragment table for sample 1 : Sample 1

Name	Start Size [nt]	End Size [nt]	Area	% of total Area
rRNA2	666	776	1.1	1.1

Assay Class: mRNA Pico
Data Path: C:\...ents and Settings\Bioanalyzer\2015-11-04\2015-11-04_001.xad

Created: 11/4/2015 11:05:56 AM
Modified: 11/4/2015 11:31:52 AM

Electropherogram Summary Continued ...

Sample 2 [HiSeq_272: Ribo-Depleted RNA]

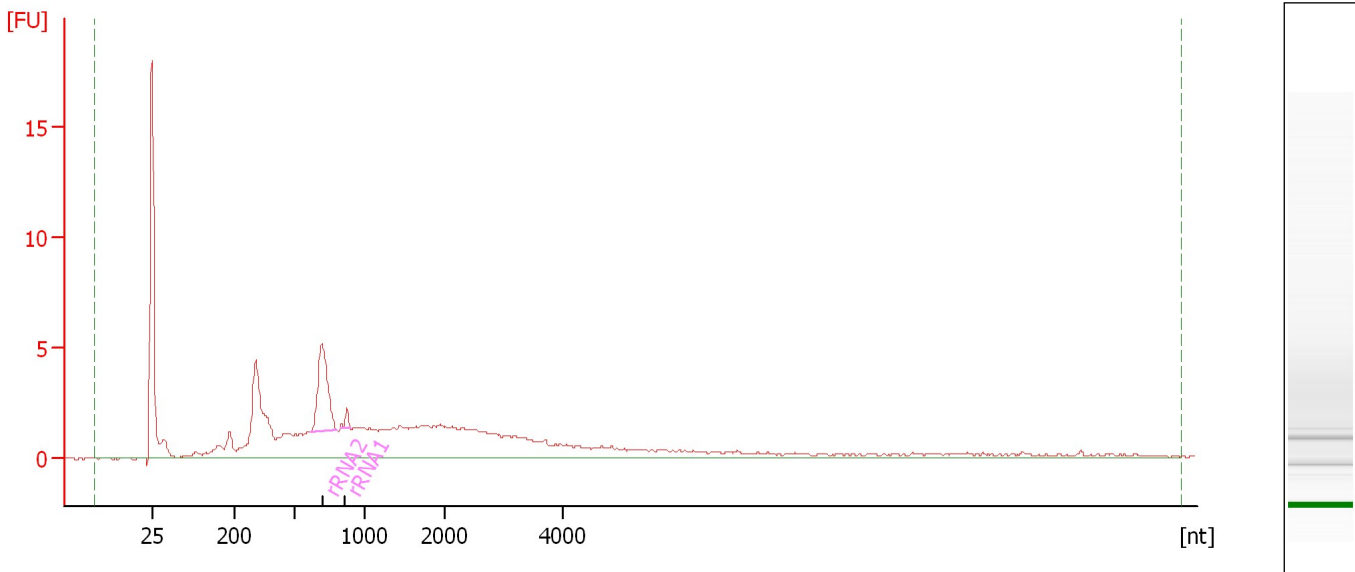

Overall Results for sample 2 : Sample 2

RNA Area: 106.5 rRNA Contamination: 9.3 %
RNA Concentration: 617 pg/μl

Fragment table for sample 2 : Sample 2

Name	Start Size [nt]	End Size [nt]	Area	% of total Area
rRNA2	625	807	9.2	8.6
rRNA1	830	898	0.7	0.7

Assay Class: mRNA Pico
Data Path: C:\...ents and Settings\Bioanalyzer\2015-11-04\2015-11-04_001.xad

Created: 11/4/2015 11:05:56 AM
Modified: 11/4/2015 11:31:52 AM

Electropherogram Summary Continued ...

Sample 3 [HiSeq_272: Ribo-Depleted RNA]

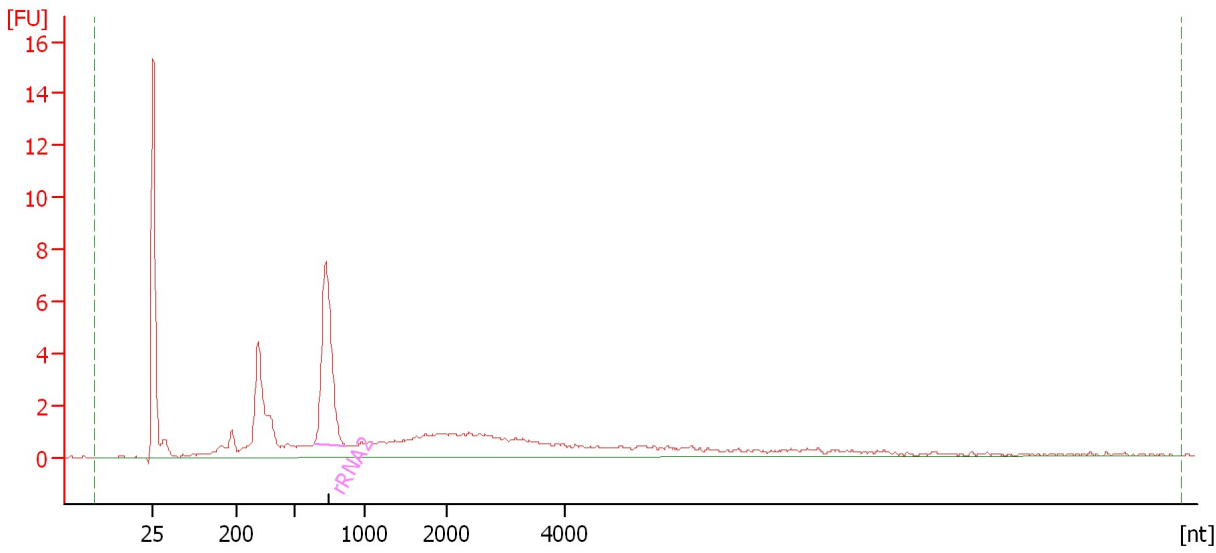

Overall Results for sample 3 : Sample 3

RNA Area: 81.3 rRNA Contamination: 20.0 %
RNA Concentration: 471 pg/μl

Fragment table for sample 3 : Sample 3

Name	Start Size [nt]	End Size [nt]	Area	% of total Area
rRNA2	639	855	16.3	20.0

Assay Class: mRNA Pico
Data Path: C:\...ents and Settings\Bioanalyzer\2015-11-04\2015-11-04_001.xad

Created: 11/4/2015 11:05:56 AM
Modified: 11/4/2015 11:31:52 AM

Electropherogram Summary Continued ...

Sample 4 [HiSeq_272: Ribo-Depleted RNA]

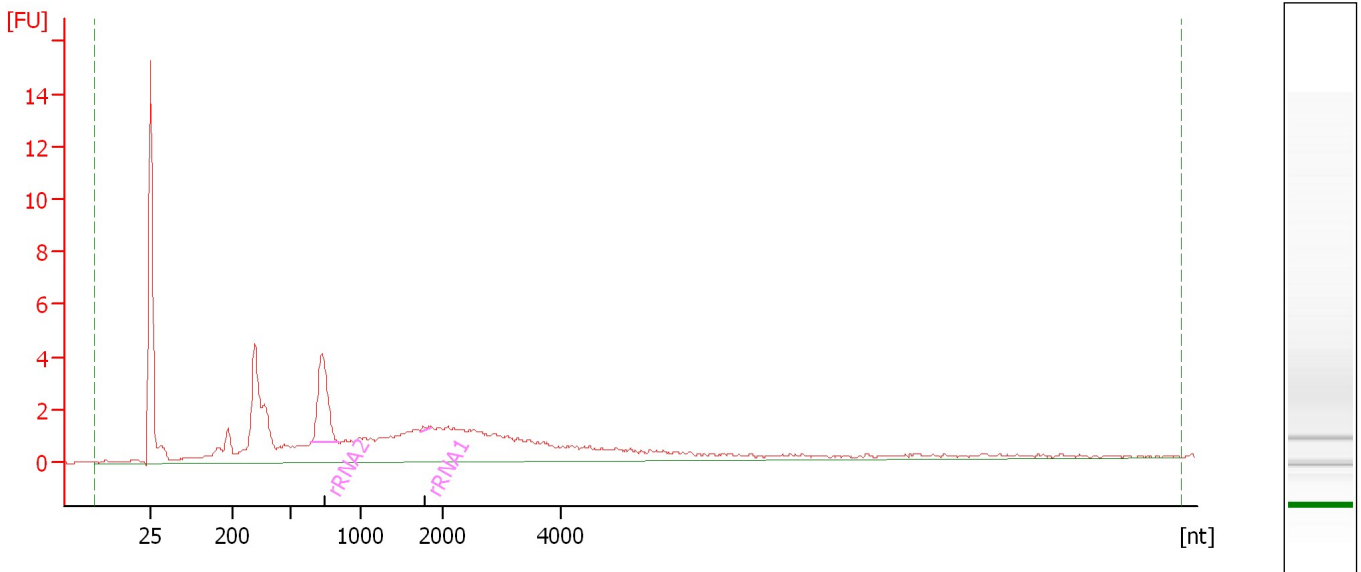

Overall Results for sample 4 : Sample 4

RNA Area: 86.6 rRNA Contamination: 9.2 %
RNA Concentration: 502 pg/μl

Fragment table for sample 4 : Sample 4

Name	Start Size [nt]	End Size [nt]	Area	% of total Area
rRNA2	642	831	7.9	9.1
rRNA1	1,729	1,857	0.1	0.1

Assay Class: mRNA Pico
Data Path: C:\...ents and Settings\Bioanalyzer\2015-11-04\2015-11-04_001.xad

Created: 11/4/2015 11:05:56 AM
Modified: 11/4/2015 11:31:52 AM

Electropherogram Summary Continued ...

Sample 5 [HiSeq_272: Ribo-Depleted RNA]

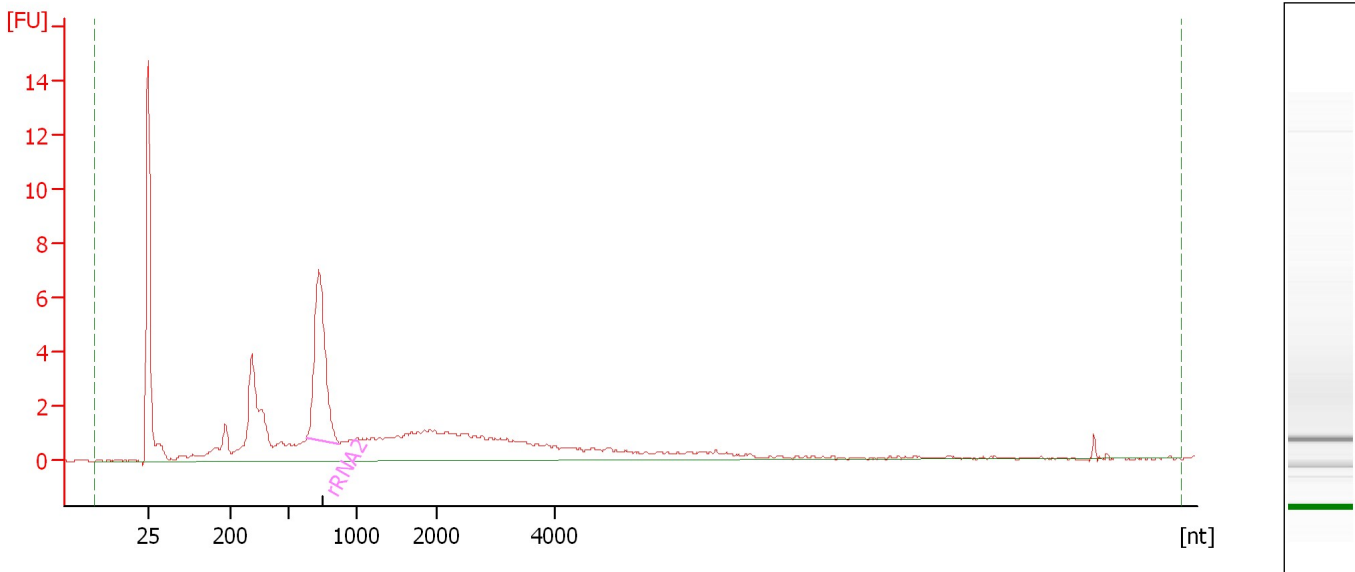

Overall Results for sample 5 : Sample 5

RNA Area: 86.1 rRNA Contamination: 18.8 %
RNA Concentration: 499 pg/μl

Fragment table for sample 5 : Sample 5

Name	Start Size [nt]	End Size [nt]	Area	% of total Area
rRNA2	634	864	16.2	18.8

Assay Class: mRNA Pico
Data Path: C:\...ents and Settings\Bioanalyzer\2015-11-04\2015-11-04_001.xad

Created: 11/4/2015 11:05:56 AM
Modified: 11/4/2015 11:31:52 AM

Electropherogram Summary Continued ...

Sample 6 [HiSeq_272: Ribo-Depleted RNA]

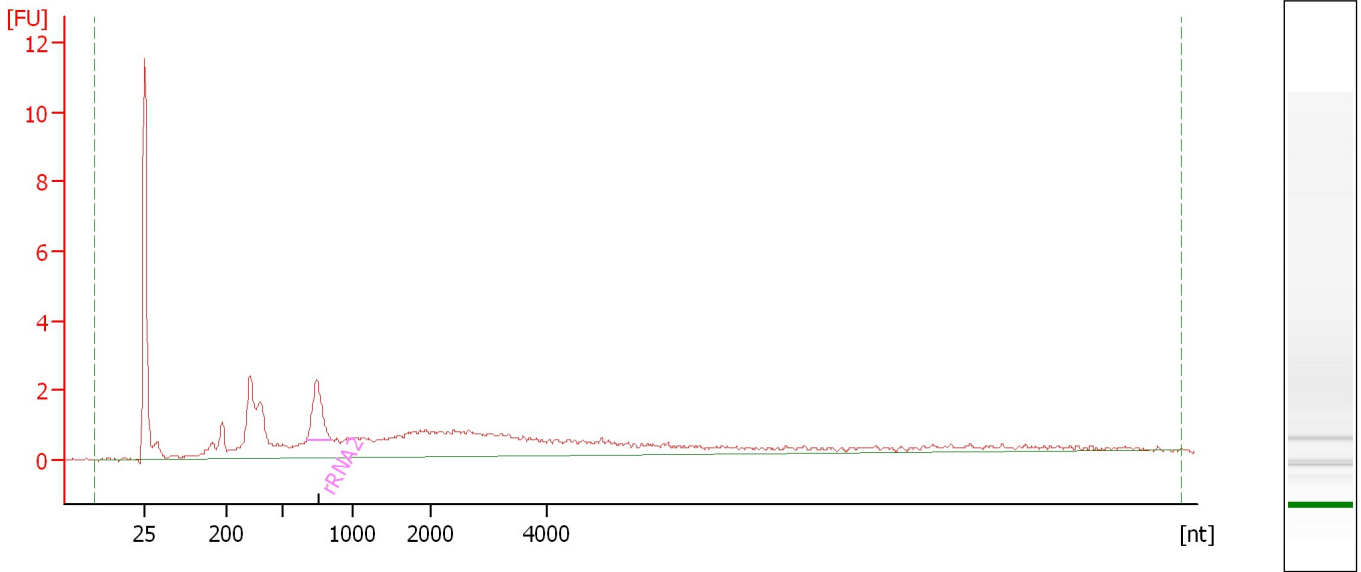

Overall Results for sample 6 : Sample 6

RNA Area: 57.6 rRNA Contamination: 6.8 %
RNA Concentration: 334 pg/μl

Fragment table for sample 6 : Sample 6

Name	Start Size [nt]	End Size [nt]	Area	% of total Area
rRNA2	669	850	3.9	6.8

Assay Class: mRNA Pico
Data Path: C:\...ents and Settings\Bioanalyzer\2015-11-04\2015-11-04_001.xad

Created: 11/4/2015 11:05:56 AM
Modified: 11/4/2015 11:31:52 AM

Electropherogram Summary Continued ...

Sample 7 [HiSeq_272: Ribo-Depleted RNA]

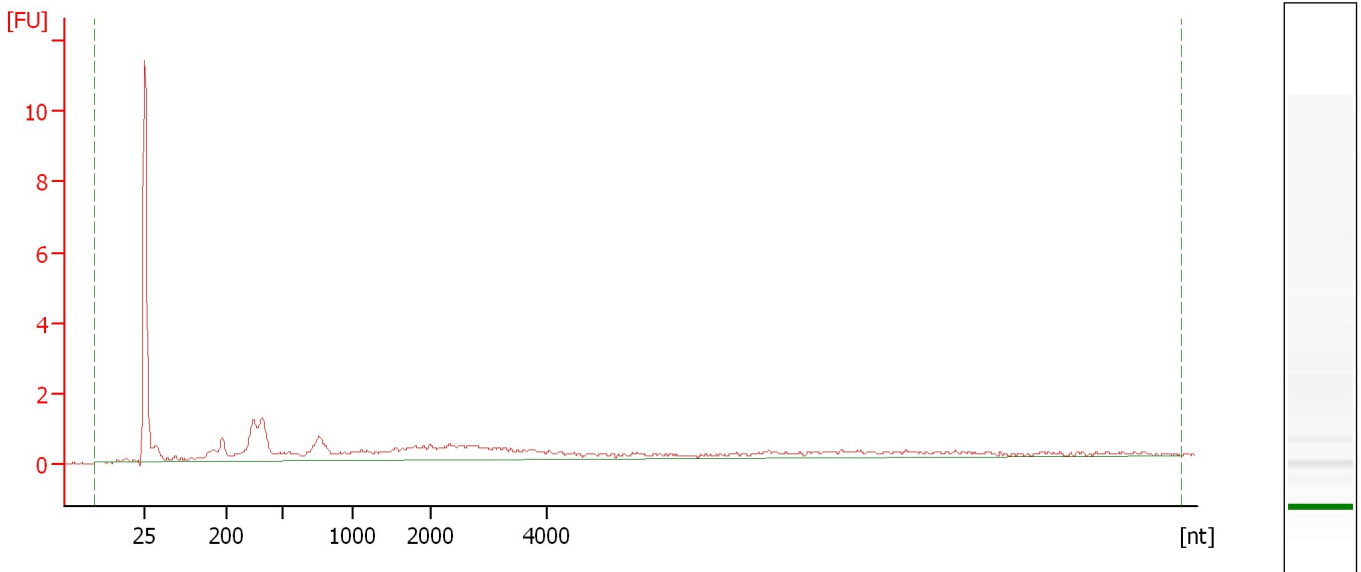

Overall Results for sample 7 : Sample 7

RNA Area:	34.3	rRNA Contamination:	0.0 %
RNA Concentration:	199 pg/μl		

Assay Class: mRNA Pico
Data Path: C:\...ents and Settings\Bioanalyzer\2015-11-04\2015-11-04_001.xad

Created: 11/4/2015 11:05:56 AM
Modified: 11/4/2015 11:31:52 AM

Electropherogram Summary Continued ...

Sample 8 [HiSeq_272: Ribo-Depleted RNA]

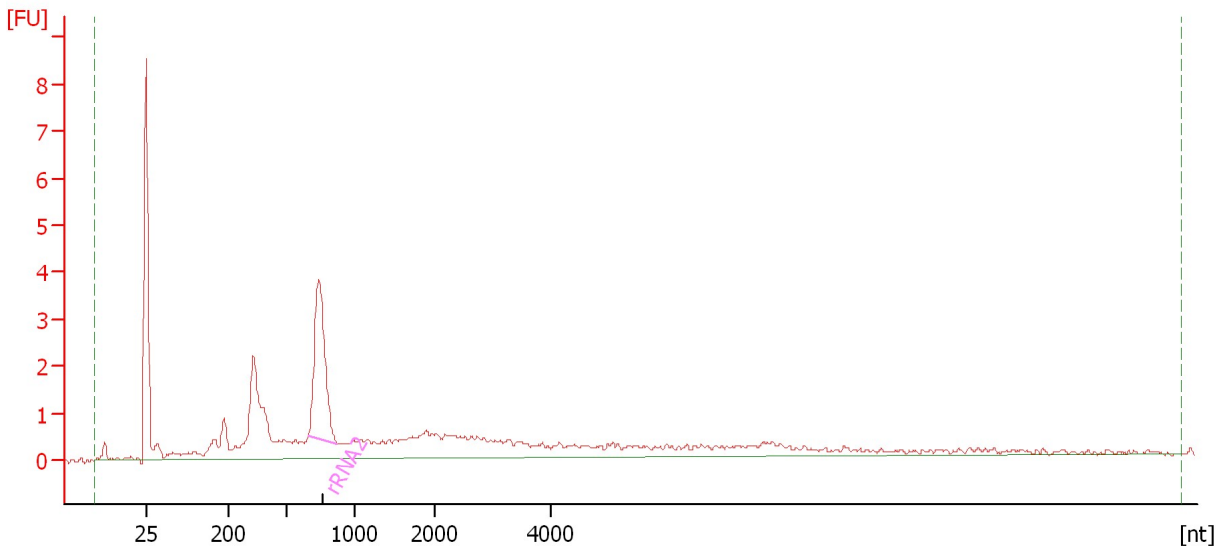

Overall Results for sample 8 : Sample 8

RNA Area: 51.8 rRNA Contamination: 16.6 %
RNA Concentration: 300 pg/μl

Fragment table for sample 8 : Sample 8

Name	Start Size [nt]	End Size [nt]	Area	% of total Area
rRNA2	663	872	8.6	16.6

Assay Class: mRNA Pico
Data Path: C:\...ents and Settings\Bioanalyzer\2015-11-04\2015-11-04_001.xad

Created: 11/4/2015 11:05:56 AM
Modified: 11/4/2015 11:31:52 AM

Electropherogram Summary Continued ...

Sample 9 [HiSeq_272: Ribo-Depleted RNA]

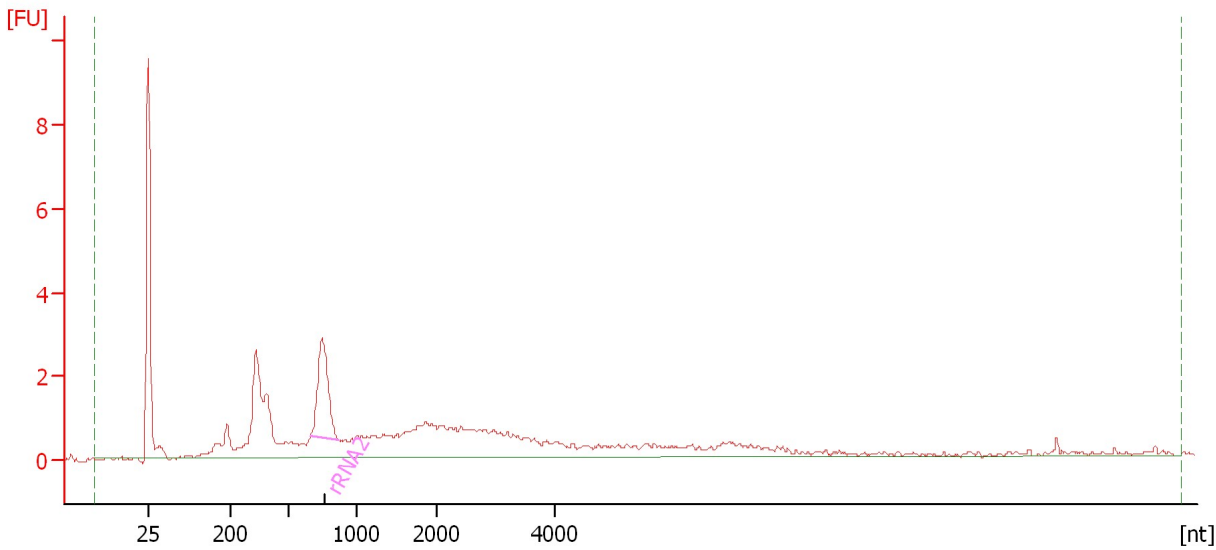

Overall Results for sample 9 : Sample 9

RNA Area: 53.9 rRNA Contamination: 10.8 %
RNA Concentration: 312 pg/μl

Fragment table for sample 9 : Sample 9

Name	Start Size [nt]	End Size [nt]	Area	% of total Area
rRNA2	663	864	5.8	10.8

Assay Class: mRNA Pico
Data Path: C:\...ents and Settings\Bioanalyzer\2015-11-04\2015-11-04_001.xad

Created: 11/4/2015 11:05:56 AM
Modified: 11/4/2015 11:31:52 AM

Electropherogram Summary Continued ...

Sample 10 [HiSeq_272: Ribo-Depleted RNA]

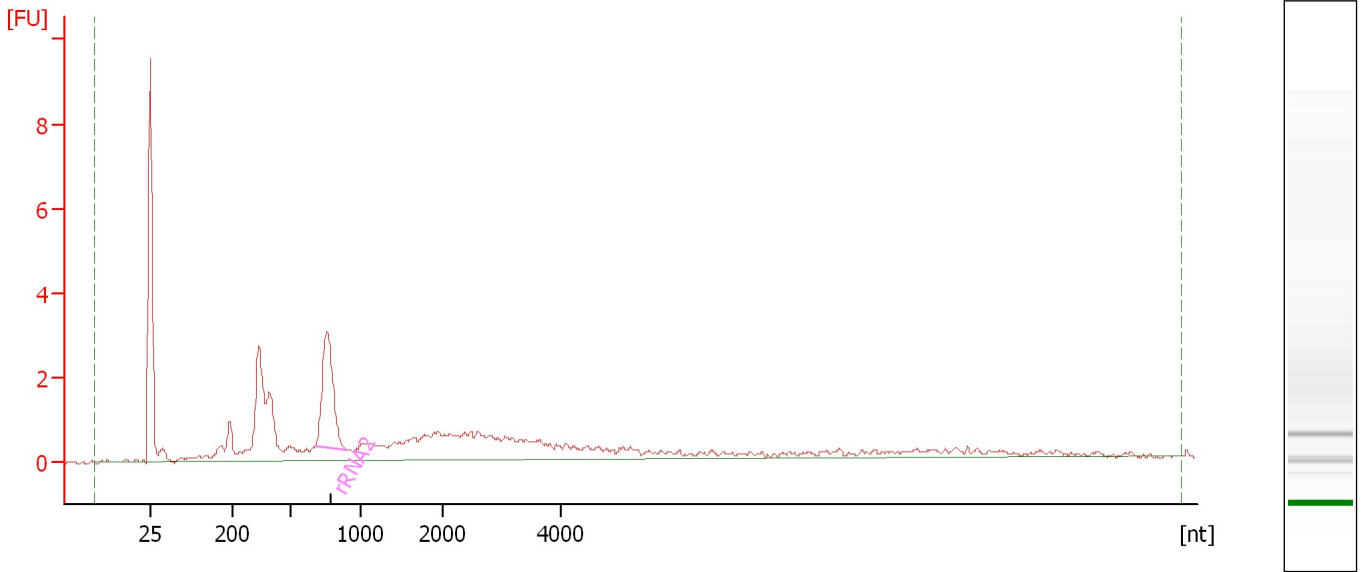

Overall Results for sample 10 : Sample 10

RNA Area: 50.8 rRNA Contamination: 13.9 %
RNA Concentration: 294 pg/μl

Fragment table for sample 10 : Sample 10

Name	Start Size [nt]	End Size [nt]	Area	% of total Area
rRNA2	671	888	7.0	13.9

Assay Class: mRNA Pico
Data Path: C:\...ents and Settings\Bioanalyzer\2015-11-04\2015-11-04_001.xad

Created: 11/4/2015 11:05:56 AM
Modified: 11/4/2015 11:31:52 AM

Electropherogram Summary Continued ...

Sample 11 [HiSeq_272: Ribo-Depleted RNA]

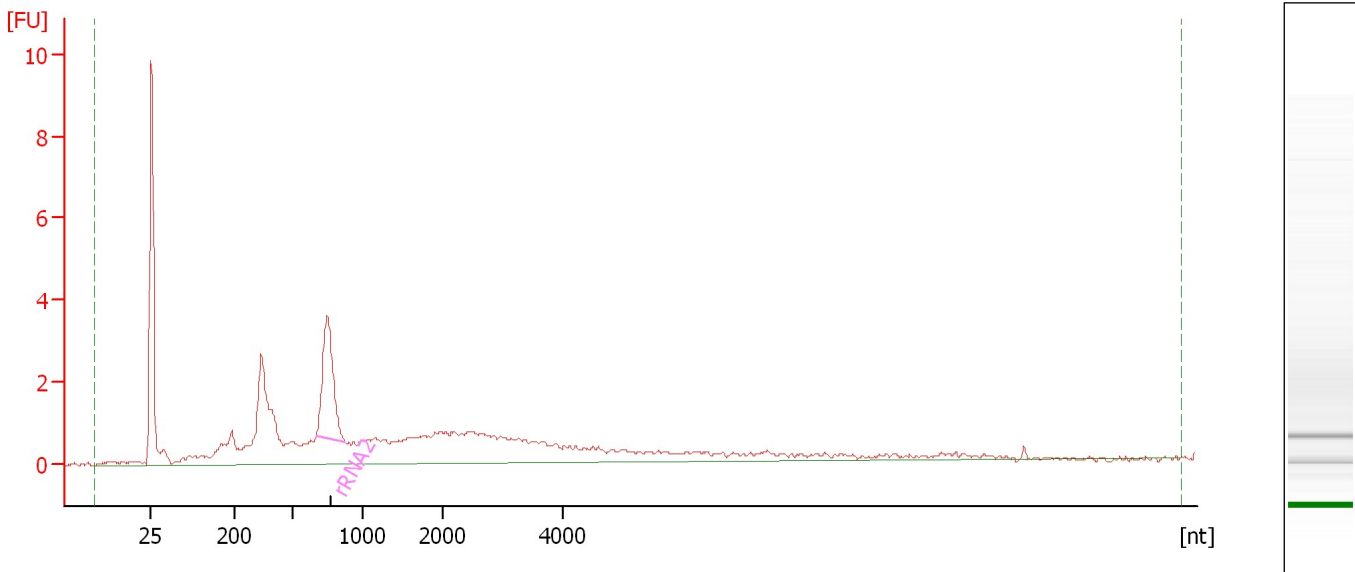

Overall Results for sample 11 : Sample 11

RNA Area: 62.0 rRNA Contamination: 12.0 %
RNA Concentration: 359 pg/μl

Fragment table for sample 11 : Sample 11

Name	Start Size [nt]	End Size [nt]	Area	% of total Area
rRNA2	668	873	7.4	12.0

Assay Class: mRNA Pico
Data Path: C:\...ents and Settings\Bioanalyzer\2015-11-04\2015-11-04_001.xad

Created: 11/4/2015 11:05:56 AM
Modified: 11/4/2015 11:31:52 AM

Gel Image

Assay Class: mRNA Pico
Data Path: C:\...ents and Settings\Bioanalyzer\2015-11-04\2015-11-04_001.xad

Created: 11/4/2015 11:05:56 AM
Modified: 11/4/2015 11:31:52 AM

Curves

Standard Curve

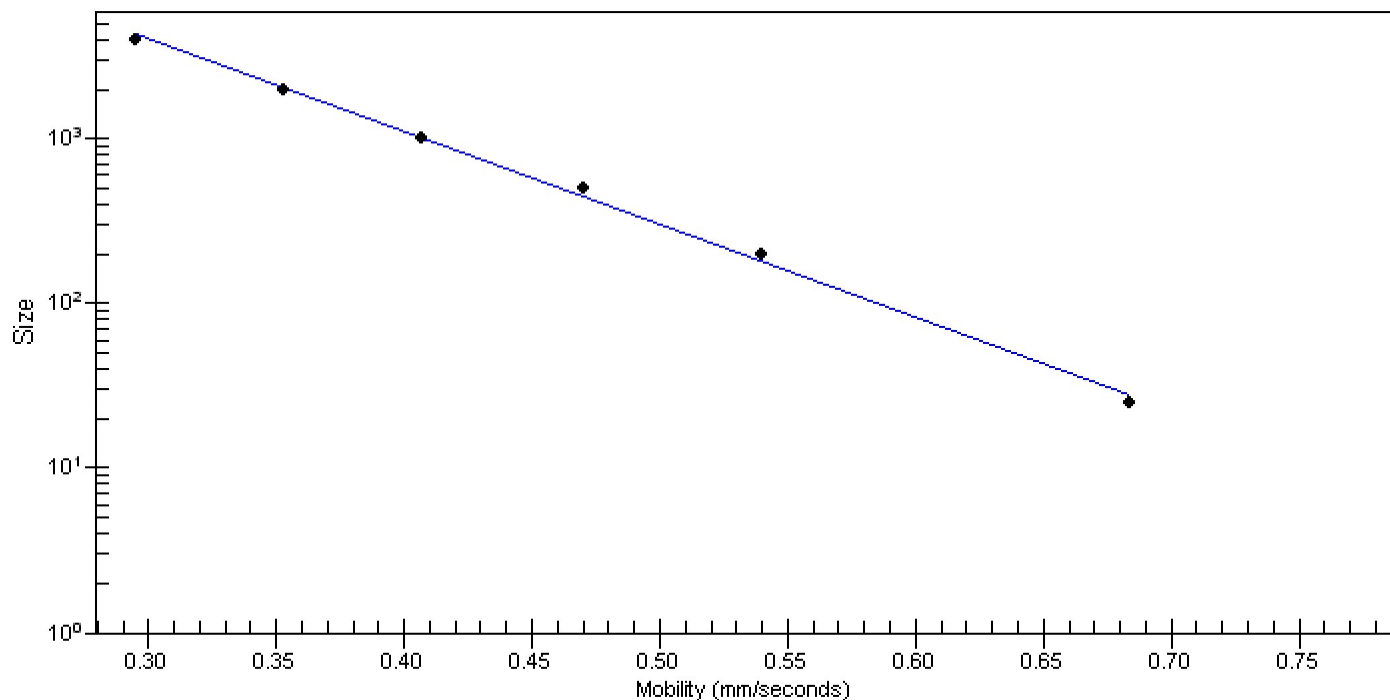

Assay Class: mRNA Pico
 Data Path: C:\...ents and Settings\Bioanalyzer\2015-11-04\2015-11-04_001.xad

Created: 11/4/2015 11:05:56 AM
 Modified: 11/4/2015 11:31:52 AM

Run Logbook

Description	Number	Source	Category	Sub Category	Time	Time Zone	User	Host
Run ended on port 1 (Number of wells acquired: 12)		Instrument	Run		11/4/2015 9:31:51 AM	(GMT --08:00) Pacific Standard Time	UC Davis	D8XSMGH1
Run started on port 1 (File: C:\Documents and Settings\Bioanalyzer\2015-11-04\2015-11-04_001.xad)		Instrument	Run		11/4/2015 9:06:01 AM	(GMT --08:00) Pacific Standard Time	UC Davis	D8XSMGH1
Product Number : G2938B		Instrument	Run		11/4/2015 9:06:01 AM	(GMT --08:00) Pacific Standard Time	UC Davis	D8XSMGH1
Name :		Instrument	Run		11/4/2015 9:06:01 AM	(GMT --08:00) Pacific Standard Time	UC Davis	D8XSMGH1
Vendor : Agilent Technologies		Instrument	Run		11/4/2015 9:06:01 AM	(GMT --08:00) Pacific Standard Time	UC Davis	D8XSMGH1
Serial# : DE13701086		Instrument	Run		11/4/2015 9:06:01 AM	(GMT --08:00) Pacific Standard Time	UC Davis	D8XSMGH1
Firmware : C.01.069		Instrument	Run		11/4/2015 9:06:01 AM	(GMT --08:00) Pacific Standard Time	UC Davis	D8XSMGH1
Cartridge : Electrode		Instrument	Run		11/4/2015 9:06:01 AM	(GMT --08:00) Pacific Standard Time	UC Davis	D8XSMGH1