

Assay Class: High Sensitivity DNA Assay
Data Path: C:\...yzer\2015-11-05\2015-11-05_005_HiSeq272_Libraries_12-17.xad

Created: 11/5/2015 4:04:34 PM
Modified: 11/5/2015 5:02:34 PM

Electrophoresis File Run Summary

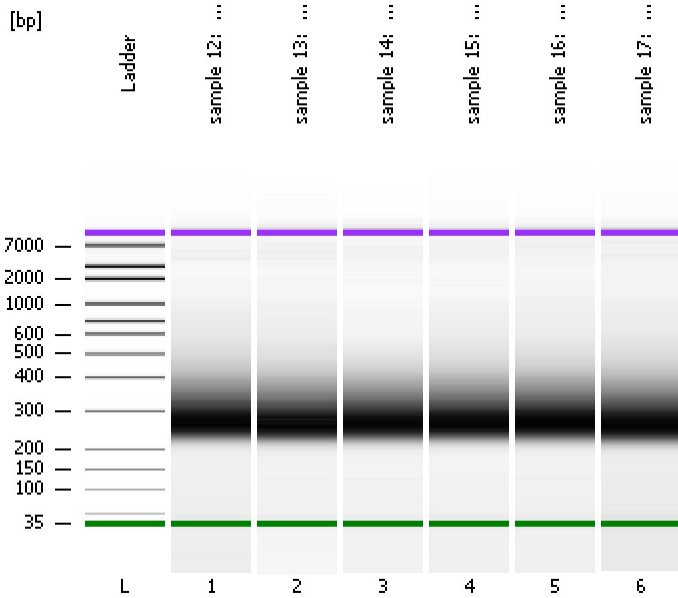

Instrument Information:

Instrument Name: DE13701086 Firmware: C.01.069
Serial#: DE13701086 Type: G2938B

Assay Information:

Assay Origin Path: C:\Program Files\Agilent\2100 bioanalyzer\2100 expert\assays\dsDNA\High Sensitivity DNA.xsy
Assay Class: High Sensitivity DNA Assay
Version: 1.03
Assay Comments: Copyright © 2003-2010 Agilent Technologies

Chip Information:

Chip Lot #:
Reagent Kit Lot #:
Chip Comments:

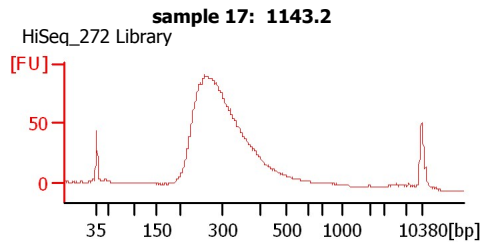
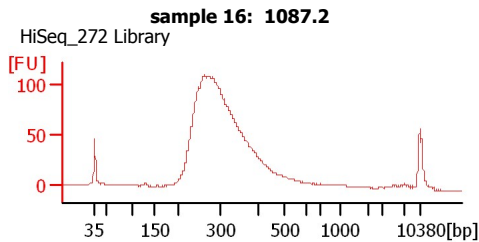
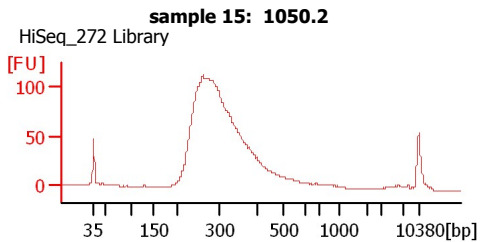
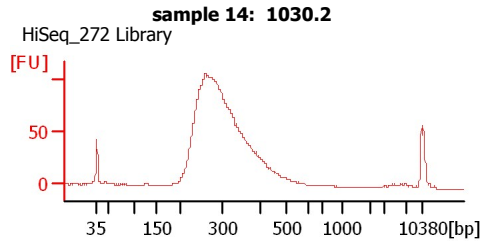
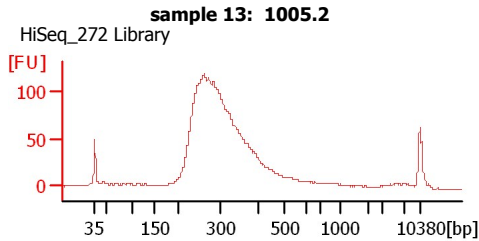
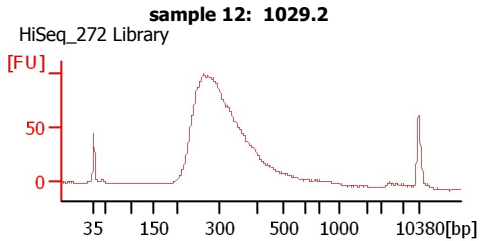

Assay Class: High Sensitivity DNA Assay
 Data Path: C:\...yzer\2015-11-05\2015-11-05_005_HiSeq272_Libraries_12-17.xad

Created: 11/5/2015 4:04:34 PM
 Modified: 11/5/2015 5:02:34 PM

Electrophoresis File Run Summary (Chip Summary)

Sample Name	Sample Comment	Rest. Digest	Status	Observation	Result Label	Result Color
sample 12: 1029.2	HiSeq_272 Library	<input type="checkbox"/>	✓			
sample 13: 1005.2	HiSeq_272 Library	<input type="checkbox"/>	✓			
sample 14: 1030.2	HiSeq_272 Library	<input type="checkbox"/>	✓			
sample 15: 1050.2	HiSeq_272 Library	<input type="checkbox"/>	✓			
sample 16: 1087.2	HiSeq_272 Library	<input type="checkbox"/>	✓			
sample 17: 1143.2	HiSeq_272 Library	<input type="checkbox"/>	✓			
Ladder		<input type="checkbox"/>	✓			

Chip Lot #

Reagent Kit Lot #

Chip Comments :

Assay Class: High Sensitivity DNA Assay
 Data Path: C:\...yzer\2015-11-05\2015-11-05_005_HiSeq272_Libraries_12-17.xad

Created: 11/5/2015 4:04:34 PM
 Modified: 11/5/2015 5:02:34 PM

Electrophoresis Assay Details

General Analysis Settings

Number of Available Sample and Ladder Wells (Max.) : 12
 Minimum Visible Range [s] : 32
 Maximum Visible Range [s] : 138
 Start Analysis Time Range [s] : 33
 End Analysis Time Range [s] : 137.5
 Ladder Concentration [pg/μl] : 1950
 Uses Standard Area for Ladder Fragments
 Lower Marker Concentration [pg/μl] : 125
 Upper Marker Concentration [pg/μl] : 75
 Used Upper Marker for Quantitation
 Standard Curve Fit is Point to Point
 Show Data Aligned to Lower and Upper Marker

Integrator Settings

Integration Start Time [s] : 33.05
 Integration End Time [s] : 137
 Slope Threshold : 0.8
 Height Threshold [FU] : 5
 Area Threshold : 0.1
 Width Threshold [s] : 0.6
 Baseline Plateau [s] : 0.5

Filter Settings

Filter Width [s] : 0.5
 Polynomial Order : 4

Ladder

Ladder Peak	Size	Area
1	35	160
2	50	210
3	100	208
4	150	221
5	200	242
6	300	270
7	400	305
8	500	306
9	600	336
10	700	321
11	1000	366
12	2000	413
13	3000	411
14	7000	400
15	10380	214

Assay Class: High Sensitivity DNA Assay
 Data Path: C:\...yzer\2015-11-05\2015-11-05_005_HiSeq272_Libraries_12-17.xad

Created: 11/5/2015 4:04:34 PM
 Modified: 11/5/2015 5:02:34 PM

Electropherogram Summary

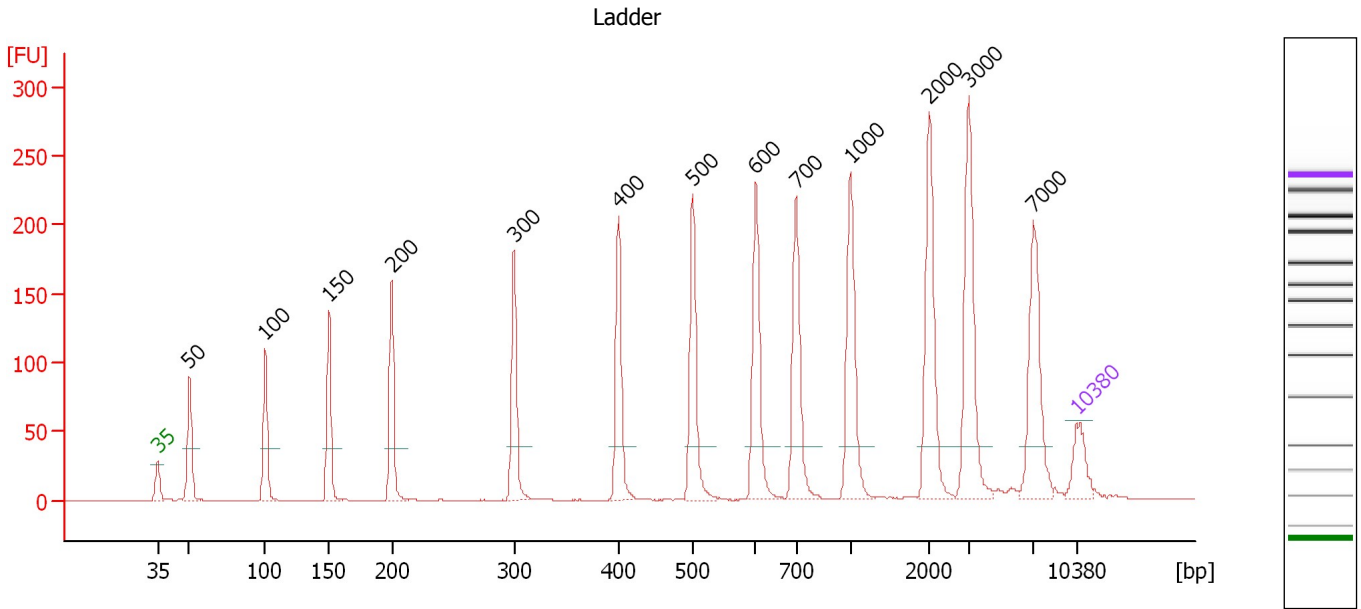

Overall Results for Ladder

Noise: 0.2

Peak table for Ladder

Peak	Size [bp]	Conc. [pg/μl]	Molarity [pmol/l]	Observations	Aligned Migration Time [s]
1	35	125.00	5,411.3	Lower Marker	43.00
2	50	150.00	4,545.5	Ladder Peak	45.42
3	100	150.00	2,272.7	Ladder Peak	51.22
4	150	150.00	1,515.2	Ladder Peak	56.06
5	200	150.00	1,136.4	Ladder Peak	60.85
6	300	150.00	757.6	Ladder Peak	70.17
7	400	150.00	568.2	Ladder Peak	78.11
8	500	150.00	454.5	Ladder Peak	83.78
9	600	150.00	378.8	Ladder Peak	88.57
10	700	150.00	324.7	Ladder Peak	91.63
11	1,000	150.00	227.3	Ladder Peak	95.79
12	2,000	150.00	113.6	Ladder Peak	101.77
13	3,000	150.00	75.8	Ladder Peak	104.78
14	7,000	150.00	32.5	Ladder Peak	109.71
15	10,380	75.00	10.9	Upper Marker	113.00

Assay Class: High Sensitivity DNA Assay
 Data Path: C:\...yzer\2015-11-05\2015-11-05_005_HiSeq272_Libraries_12-17.xad

Created: 11/5/2015 4:04:34 PM
 Modified: 11/5/2015 5:02:34 PM

Electropherogram Summary Continued ...

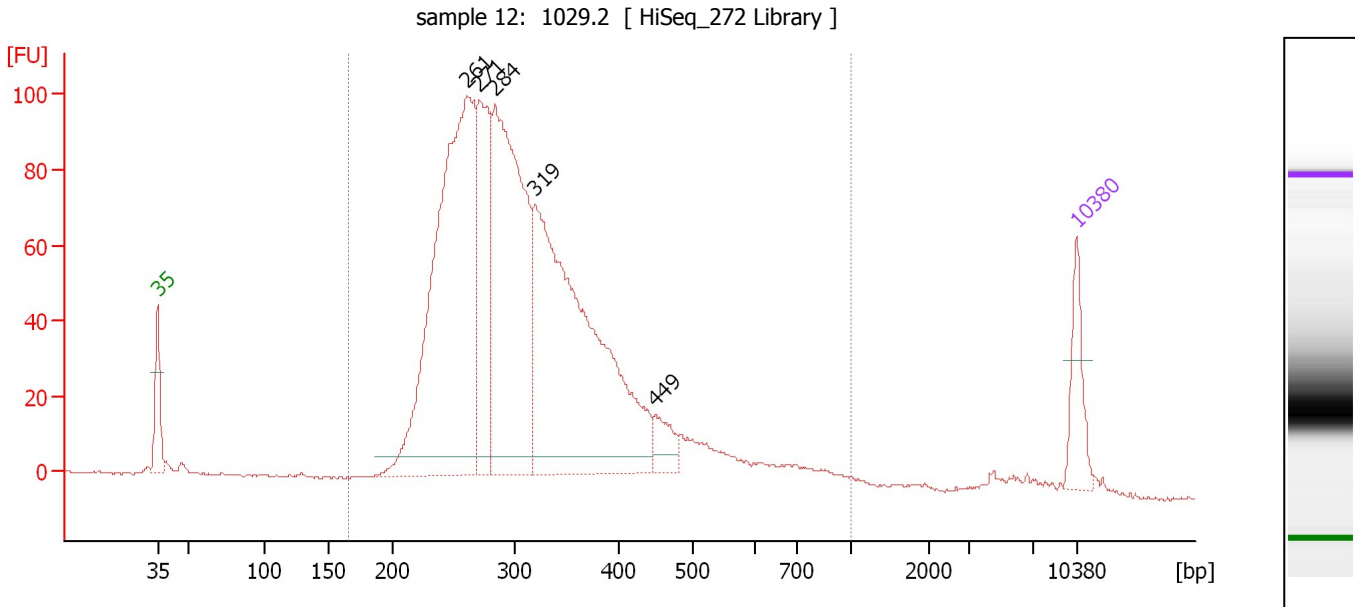

Overall Results for sample 1 : sample 12: 1029.2

Number of peaks found: 5 Corr. Area 1: 1,861.4
 Noise: 0.3

Peak table for sample 1 : sample 12: 1029.2

Peak	Size [bp]	Conc. [pg/μl]	Molarity [pmol/l]	Observations	Aligned Migration Time [s]
1	35	125.00	5,411.3	Lower Marker	43.00
2	261	1,194.44	6,939.4		66.52
3	271	366.28	2,046.9		67.48
4	284	830.27	4,423.1		68.72
5	319	1,079.13	5,121.8		71.70
6	449	57.82	194.9		80.91
7	10,380	75.00	10.9	Upper Marker	113.00

Region table for sample 1 : sample 12: 1029.2

From [bp]	To [bp]	Average Size [bp]	Corr. Area	Molarity [pmol/l]	Co Conc. lor [pg/μl]	% of Total	Size distribution in CV [%]
165	1,000	330	1,861.4	19,160.9	3,802.30	96	32.4

Assay Class: High Sensitivity DNA Assay
 Data Path: C:\...yzer\2015-11-05\2015-11-05_005_HiSeq272_Libraries_12-17.xad

Created: 11/5/2015 4:04:34 PM
 Modified: 11/5/2015 5:02:34 PM

Electropherogram Summary Continued ...

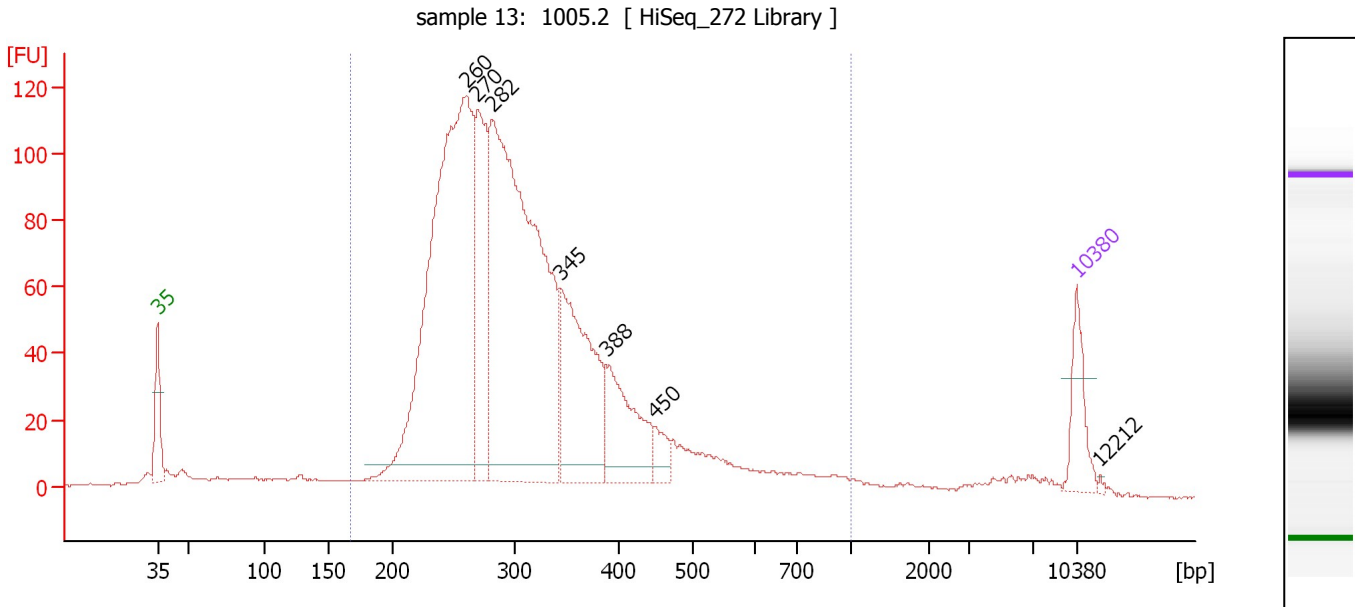

Overall Results for sample 2 : sample 13: 1005.2

Number of peaks found: 7 Corr. Area 1: 2,121.6
 Noise: 0.2

Peak table for sample 2 : sample 13: 1005.2

Peak	Size [bp]	Conc. [pg/μl]	Molarity [pmol/l]	Observations	Aligned Migration Time [s]
1	35	125.00	5,411.3	Lower Marker	43.00
2	260	1,419.51	8,257.6		66.49
3	270	349.90	1,965.1		67.35
4	282	1,387.87	7,468.7		68.45
5	345	424.70	1,867.9		73.70
6	388	216.71	845.8		77.18
7	450	44.12	148.7		80.92
8	10,380	75.00	10.9	Upper Marker	113.00
9	12,212	0.00	0.0		114.78

Region table for sample 2 : sample 13: 1005.2

From [bp]	To [bp]	Average Size [bp]	Corr. Area	Molarity [pmol/l]	Co Conc. [pg/μl]	% of Total	Size distribution in CV [%]
167	1,000	324	2,121.6	22,017.0	4,275.38	92	33.3

Assay Class: High Sensitivity DNA Assay
 Data Path: C:\...yzer\2015-11-05\2015-11-05_005_HiSeq272_Libraries_12-17.xad

Created: 11/5/2015 4:04:34 PM
 Modified: 11/5/2015 5:02:34 PM

Electropherogram Summary Continued ...

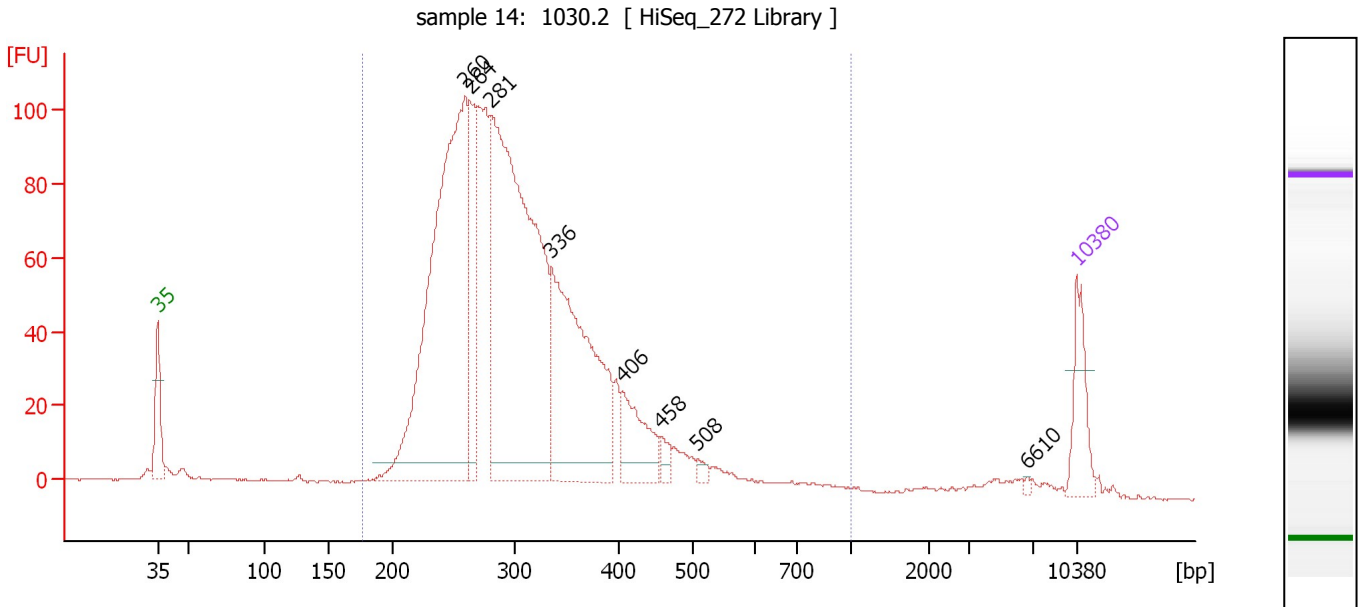

Overall Results for sample 3 : sample 14: 1030.2

Number of peaks found: 8 Corr. Area 1: 1,800.3
 Noise: 0.2

Peak table for sample 3 : sample 14: 1030.2

Peak	Size [bp]	Conc. [pg/μl]	Molarity [pmol/l]	Observations	Aligned Migration Time [s]
1	35	125.00	5,411.3	Lower Marker	43.00
2	260	1,118.00	6,515.8		66.44
3	264	205.30	1,178.6		66.81
4	281	1,166.59	6,297.0		68.37
5	336	572.50	2,583.2		73.01
6	406	125.44	468.5		78.44
7	458	22.58	74.8		81.38
8	508	12.07	36.0		84.14
9	6,610	3.63	0.8		109.23
10	10,380	75.00	10.9	Upper Marker	113.00

Region table for sample 3 : sample 14: 1030.2

From [bp]	To [bp]	Average Size [bp]	Corr. Area	Molarity [pmol/l]	Co Conc. lor [pg/μl]	% of Total	Size distribution in CV [%]
177	1,000	314	1,800.3	19,561.4	3,780.88	95	27.2

Assay Class: High Sensitivity DNA Assay
 Data Path: C:\...yzer\2015-11-05\2015-11-05_005_HiSeq272_Libraries_12-17.xad

Created: 11/5/2015 4:04:34 PM
 Modified: 11/5/2015 5:02:34 PM

Electropherogram Summary Continued ...

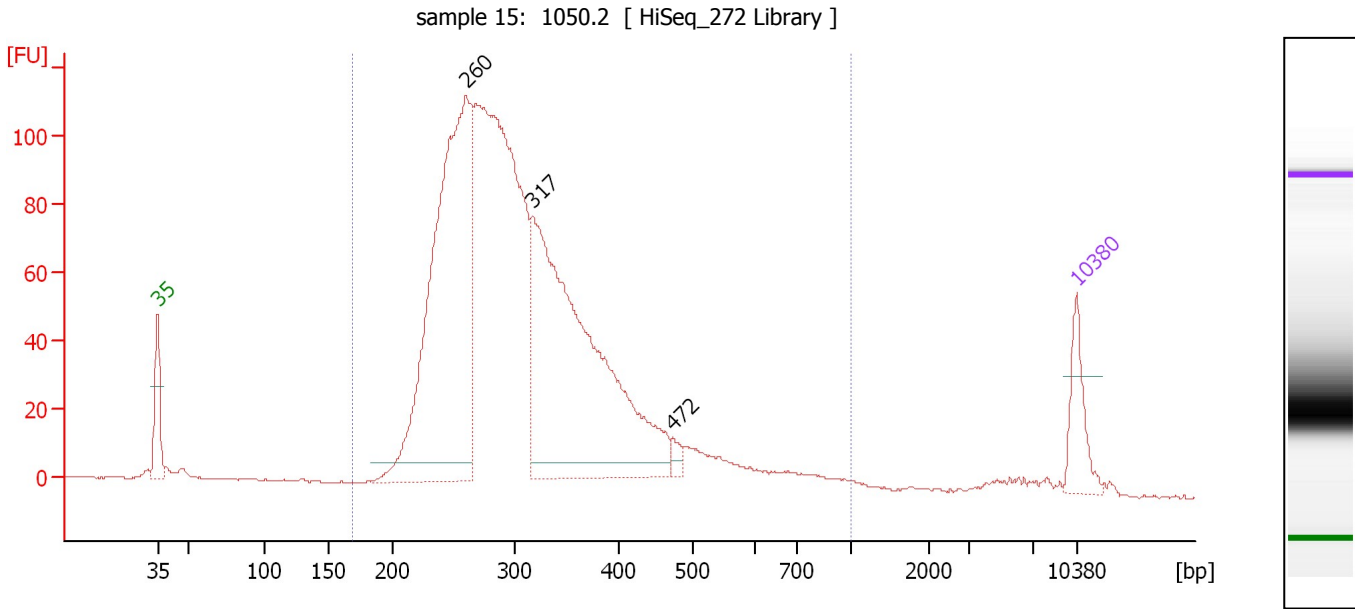

Overall Results for sample 4 : sample 15: 1050.2

Number of peaks found: 3 Corr. Area 1: 1,991.8
 Noise: 0.2

Peak table for sample 4 : sample 15: 1050.2

Peak	Size [bp]	Conc. [pg/μl]	Molarity [pmol/l]	Observations	Aligned Migration Time [s]
1	35	125.00	5,411.3	Lower Marker	43.00
2	260	1,224.15	7,120.3		66.49
3	317	1,161.12	5,549.2		71.52
4	472	21.80	70.0		82.19
5	10,380	75.00	10.9	Upper Marker	113.00

Region table for sample 4 : sample 15: 1050.2

From [bp]	To [bp]	Average Size [bp]	Corr. Area	Molarity [pmol/l]	Co Conc. lor [pg/μl]	% of Total	Size distribution in CV [%]
169	1,000	324	1,991.8	20,175.1	3,955.89	96	31.4

Assay Class: High Sensitivity DNA Assay
 Data Path: C:\...yzer\2015-11-05\2015-11-05_005_HiSeq272_Libraries_12-17.xad

Created: 11/5/2015 4:04:34 PM
 Modified: 11/5/2015 5:02:34 PM

Electropherogram Summary Continued ...

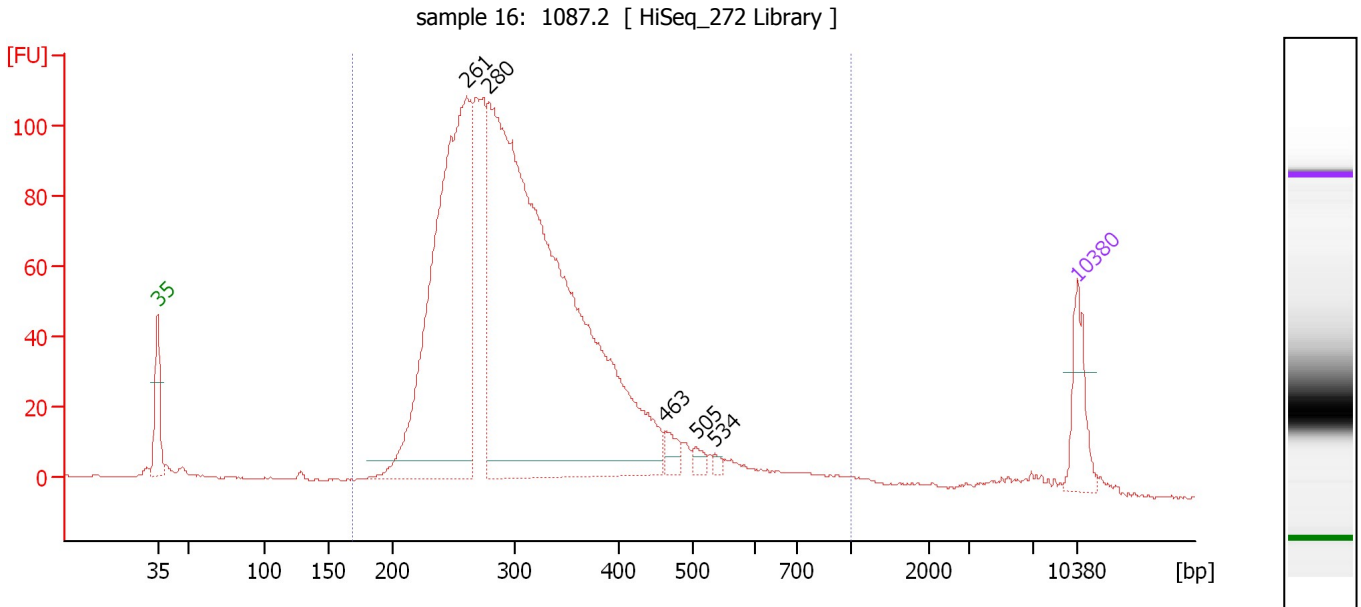

Overall Results for sample 5 : sample 16: 1087.2

Number of peaks found: 5 Corr. Area 1: 1,983.5
 Noise: 0.3

Peak table for sample 5 : sample 16: 1087.2

Peak	Size [bp]	Conc. [pg/μl]	Molarity [pmol/l]	Observations	Aligned Migration Time [s]
1	35	125.00	5,411.3	Lower Marker	43.00
2	261	1,178.09	6,829.5		66.57
3	280	2,208.84	11,967.3		68.27
4	463	31.44	102.9		81.67
5	505	16.56	49.6		84.03
6	534	8.23	23.3		85.41
7	10,380	75.00	10.9	Upper Marker	113.00

Region table for sample 5 : sample 16: 1087.2

From [bp]	To [bp]	Average Size [bp]	Corr. Area	Molarity [pmol/l]	Co Conc. lor [pg/μl]	% of Total	Size distribution in CV [%]
168	1,000	325	1,983.5	20,134.1	3,955.68	94	31.8

Assay Class: High Sensitivity DNA Assay
 Data Path: C:\...yzer\2015-11-05\2015-11-05_005_HiSeq272_Libraries_12-17.xad

Created: 11/5/2015 4:04:34 PM
 Modified: 11/5/2015 5:02:34 PM

Electropherogram Summary Continued ...

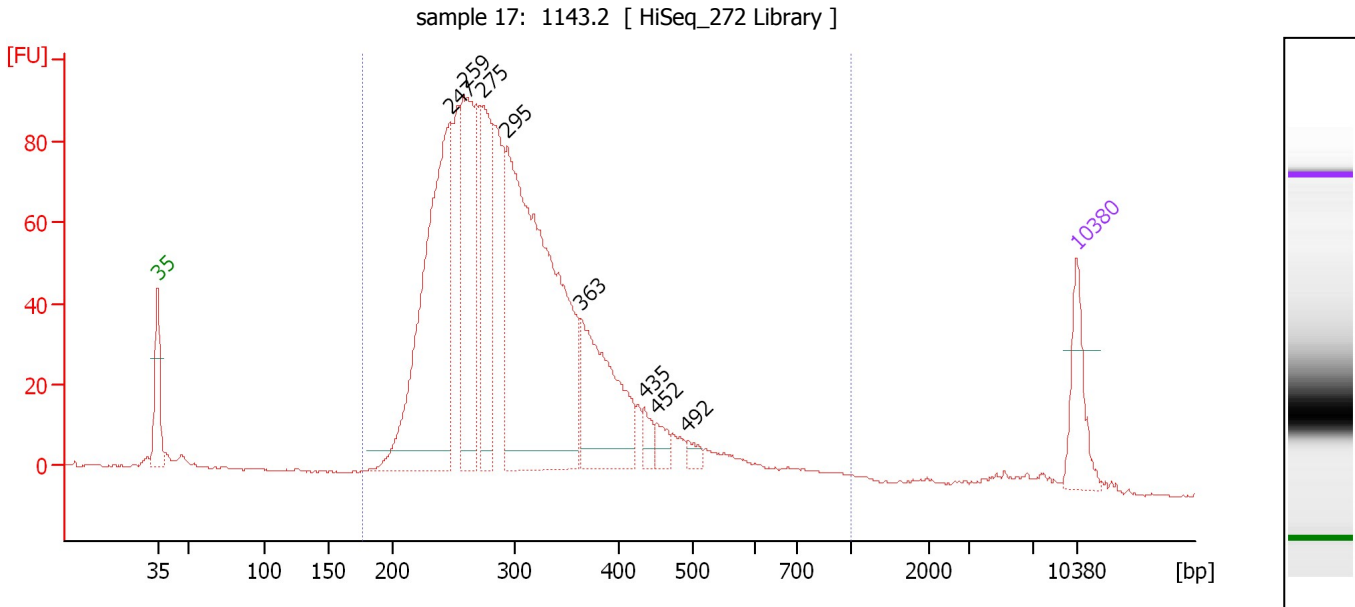

Overall Results for sample 6 : sample 17: 1143.2

Number of peaks found: 8 Corr. Area 1: 1,684.7
 Noise: 0.2

Peak table for sample 6 : sample 17: 1143.2

Peak	Size [bp]	Conc. [pg/μl]	Molarity [pmol/l]	Observations	Aligned Migration Time [s]
1	35	125.00	5,411.3	Lower Marker	43.00
2	247	710.70	4,353.1		65.27
3	259	376.91	2,207.9		66.32
4	275	269.74	1,488.6		67.80
5	295	983.59	5,059.4		69.66
6	363	288.80	1,204.2		75.20
7	435	28.94	100.9		80.08
8	452	28.88	96.9		81.03
9	492	16.43	50.6		83.33
10	10,380	75.00	10.9	Upper Marker	113.00

Region table for sample 6 : sample 17: 1143.2

From [bp]	To [bp]	Average Size [bp]	Corr. Area	Molarity [pmol/l]	Co Conc. lor [pg/μl]	% of Total	Size distribution in CV [%]
177	1,000	320	1,684.7	18,060.9	3,492.98	95	31.9

Assay Class: High Sensitivity DNA Assay
Data Path: C:\...yzer\2015-11-05\2015-11-05_005_HiSeq272_Libraries_12-17.xad

Created: 11/5/2015 4:04:34 PM
Modified: 11/5/2015 5:02:34 PM

Gel Image

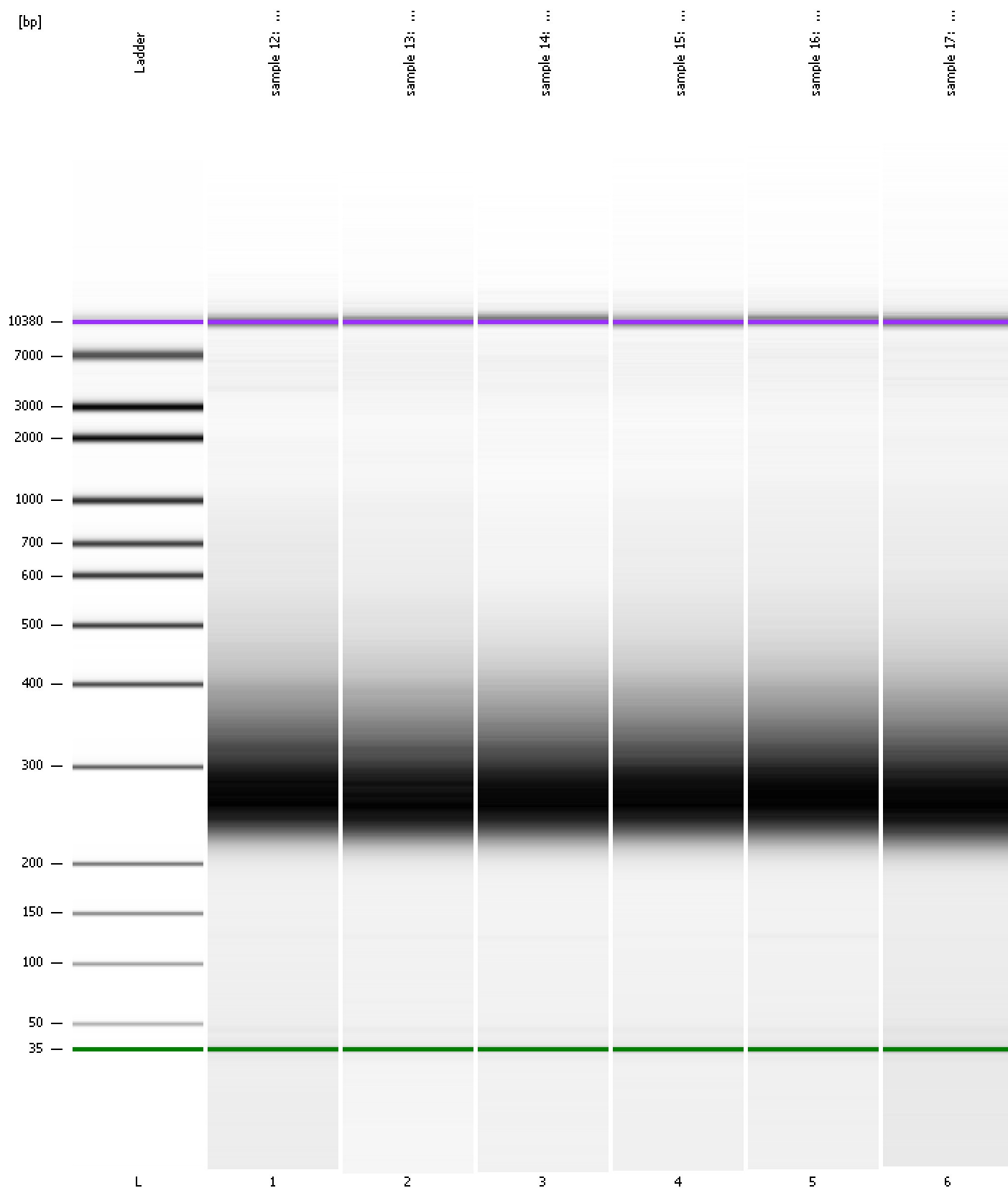

Assay Class: High Sensitivity DNA Assay
Data Path: C:\...yzer\2015-11-05\2015-11-05_005_HiSeq272_Libraries_12-17.xad

Created: 11/5/2015 4:04:34 PM
Modified: 11/5/2015 5:02:34 PM

Curves

Standard Curve

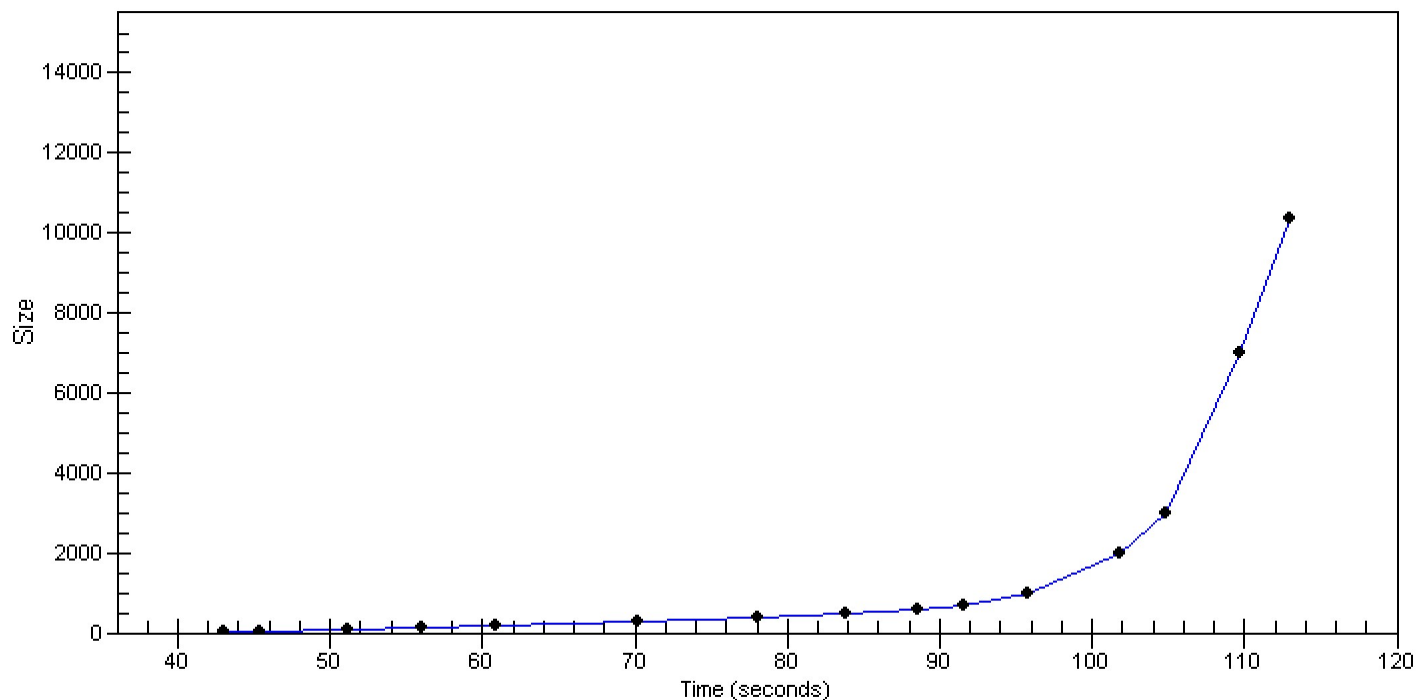

Assay Class: High Sensitivity DNA Assay Created: 11/5/2015 4:04:34 PM
 Data Path: C:\...yzer\2015-11-05\2015-11-05_005_HiSeq272_Libraries_12-17.xad Modified: 11/5/2015 5:02:34 PM

Run Logbook

Description	Number	Source	Category	Sub Category	Time	Time Zone	User	Host
Run ended on port 1 (Number of wells acquired: 12)		Instrument	Run		11/5/2015 12:45:02 PM	(GMT --08:00) Pacific Standard Time	UC Davis	D8XSMGH1
Run started on port 1 (File: C:\Documents and Settings\Bioanal yzer\2015-11-05\2015-11-05_005.xad)		Instrument	Run		11/5/2015 12:04:39 PM	(GMT --08:00) Pacific Standard Time	UC Davis	D8XSMGH1
Product Number : G2938B		Instrument	Run		11/5/2015 12:04:39 PM	(GMT --08:00) Pacific Standard Time	UC Davis	D8XSMGH1
Name :		Instrument	Run		11/5/2015 12:04:39 PM	(GMT --08:00) Pacific Standard Time	UC Davis	D8XSMGH1
Vendor : Agilent Technologies		Instrument	Run		11/5/2015 12:04:39 PM	(GMT --08:00) Pacific Standard Time	UC Davis	D8XSMGH1
Serial# : DE13701086		Instrument	Run		11/5/2015 12:04:39 PM	(GMT --08:00) Pacific Standard Time	UC Davis	D8XSMGH1
Firmware : C.01.069		Instrument	Run		11/5/2015 12:04:39 PM	(GMT --08:00) Pacific Standard Time	UC Davis	D8XSMGH1
Cartridge : Electrode		Instrument	Run		11/5/2015 12:04:39 PM	(GMT --08:00) Pacific Standard Time	UC Davis	D8XSMGH1