

Assay Class: High Sensitivity DNA Assay
Data Path: C:\...ents and Settings\Bioanalyzer\2015-11-23\2015-11-23_003.xad

Created: 11/23/2015 12:14:38 PM
Modified: 11/23/2015 12:47:21 PM

Electrophoresis File Run Summary

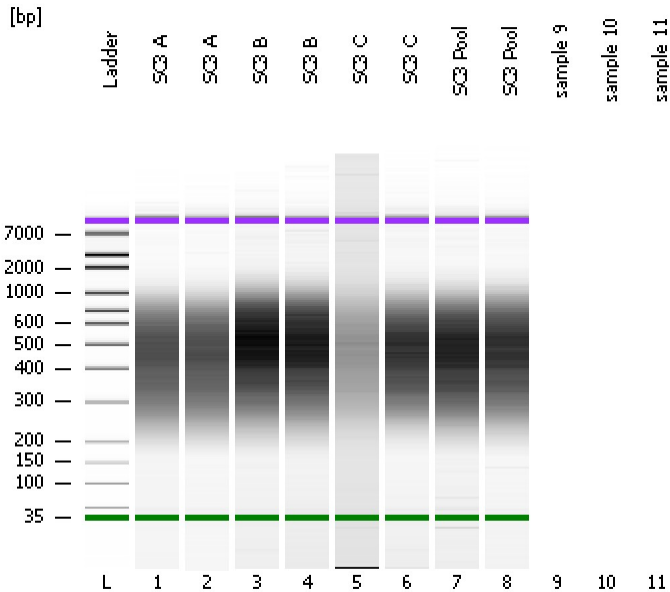

Instrument Information:

Instrument Name: DE13701086 Firmware: C.01.069
Serial#: DE13701086 Type: G2938B

Assay Information:

Assay Origin Path: C:\Program Files\Agilent\2100 bioanalyzer\2100 expert\assays\dsDNA\High Sensitivity DNA.xsy
Assay Class: High Sensitivity DNA Assay
Version: 1.03
Assay Comments: Copyright © 2003-2010 Agilent Technologies

Chip Information:

Chip Lot #:
Reagent Kit Lot #:
Chip Comments:

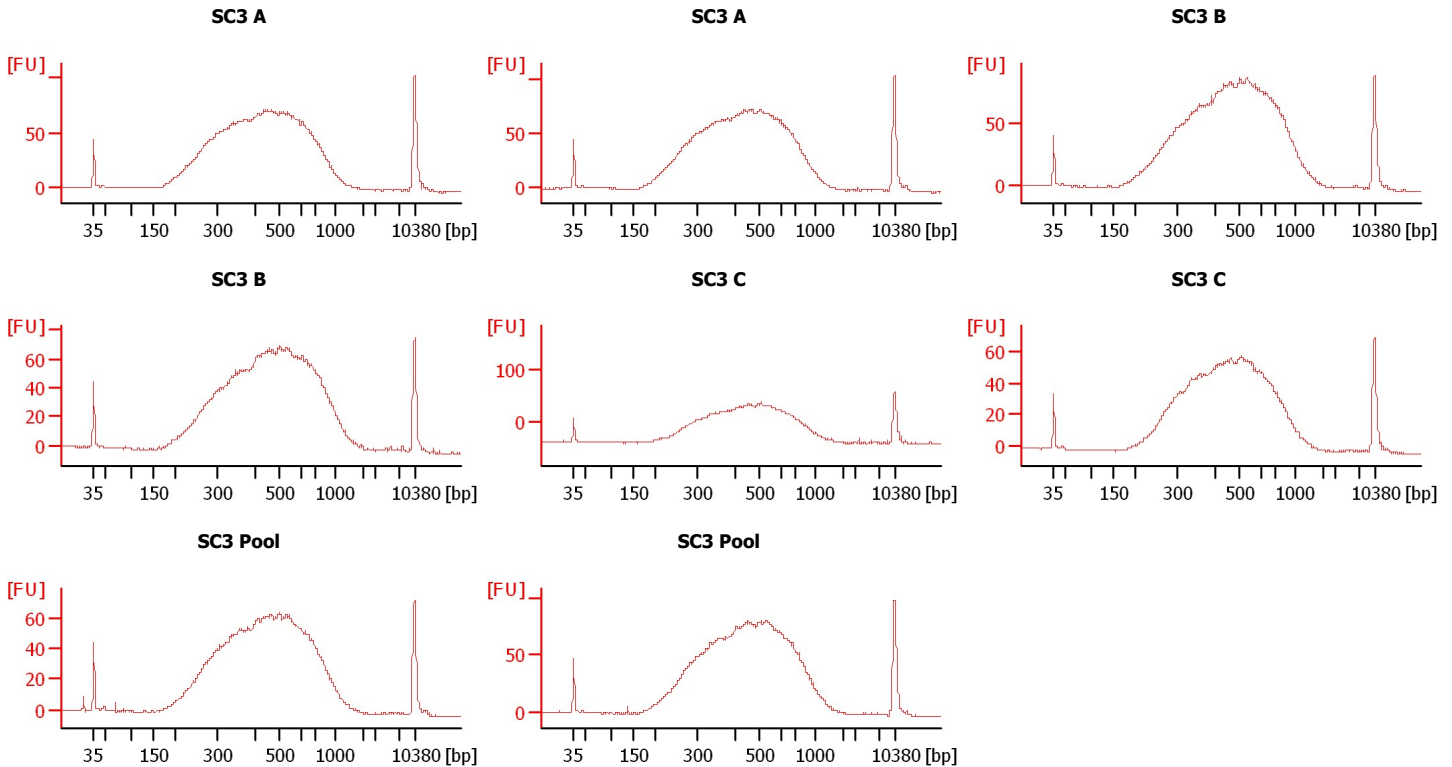

Assay Class: High Sensitivity DNA Assay
Data Path: C:\...ents and Settings\Bioanalyzer\2015-11-23\2015-11-23_003.xad

Created: 11/23/2015 12:14:38 PM
Modified: 11/23/2015 12:47:21 PM

Electrophoresis File Run Summary (Chip Summary)

Sample Name	Sample Comment	Rest. Digest	Status	Observation	Result Label	Result Color
SC3 A		<input type="checkbox"/>	✓			
SC3 A		<input type="checkbox"/>	✓			
SC3 B		<input type="checkbox"/>	✓			
SC3 B		<input type="checkbox"/>	✓			
SC3 C		<input type="checkbox"/>	✓			
SC3 C		<input type="checkbox"/>	✓			
SC3 Pool		<input type="checkbox"/>	✓			
SC3 Pool		<input type="checkbox"/>	✓			
sample 9		<input type="checkbox"/>				
sample 10		<input type="checkbox"/>				
sample 11		<input type="checkbox"/>				
Ladder		<input type="checkbox"/>	✓			

Chip Lot # **Reagent Kit Lot #**

Chip Comments :

Assay Class: High Sensitivity DNA Assay
Data Path: C:\...ents and Settings\Bioanalyzer\2015-11-23\2015-11-23_003.xad

Created: 11/23/2015 12:14:38 PM
Modified: 11/23/2015 12:47:21 PM

Electrophoresis Assay Details

General Analysis Settings

Number of Available Sample and Ladder Wells (Max.) : 12
Minimum Visible Range [s] : 32
Maximum Visible Range [s] : 138
Start Analysis Time Range [s] : 33
End Analysis Time Range [s] : 137.5
Ladder Concentration [pg/μl] : 1950
Uses Standard Area for Ladder Fragments
Lower Marker Concentration [pg/μl] : 125
Upper Marker Concentration [pg/μl] : 75
Used Upper Marker for Quantitation
Standard Curve Fit is Point to Point
Show Data Aligned to Lower and Upper Marker

Integrator Settings

Integration Start Time [s] : 33.05
Integration End Time [s] : 137
Slope Threshold : 0.8
Height Threshold [FU] : 5
Area Threshold : 0.1
Width Threshold [s] : 0.6
Baseline Plateau [s] : 0.5

Filter Settings

Filter Width [s] : 0.5
Polynomial Order : 4

Ladder

Ladder Peak	Size	Area
1	35	160
2	50	210
3	100	208
4	150	221
5	200	242
6	300	270
7	400	305
8	500	306
9	600	336
10	700	321
11	1000	366
12	2000	413
13	3000	411
14	7000	400
15	10380	214

Assay Class: High Sensitivity DNA Assay
 Data Path: C:\...ents and Settings\Bioanalyzer\2015-11-23\2015-11-23_003.xad

Created: 11/23/2015 12:14:38 PM
 Modified: 11/23/2015 12:47:21 PM

Electropherogram Summary

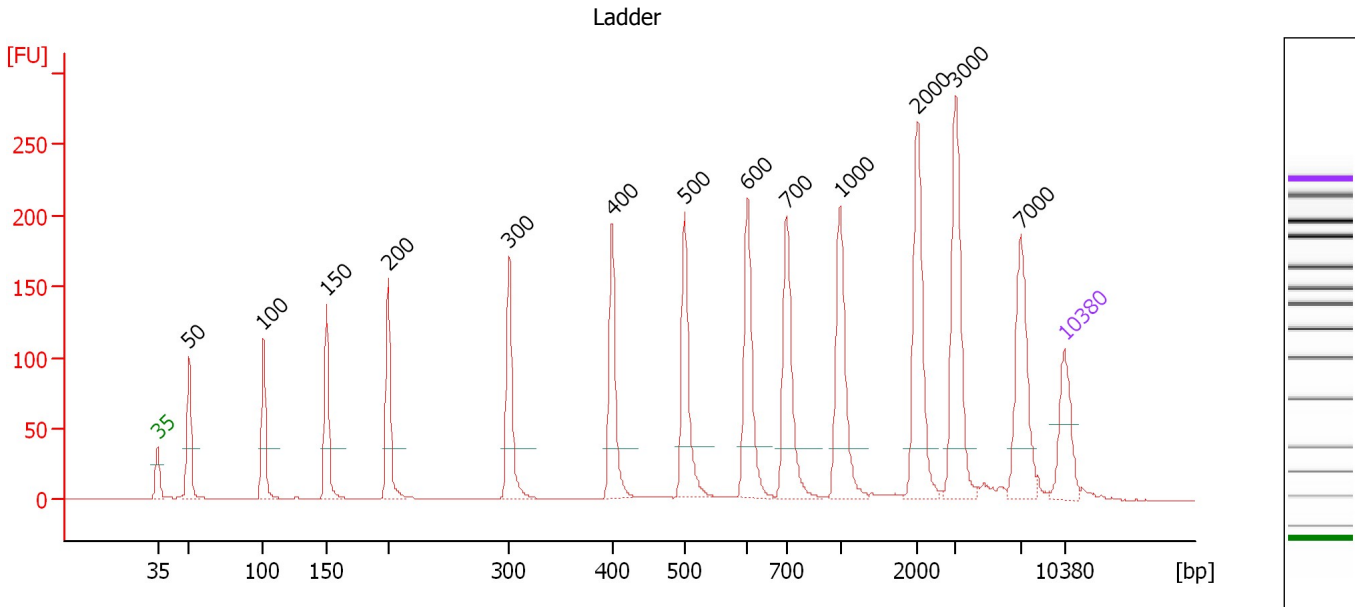

Overall Results for Ladder

Noise: 0.2

Peak table for Ladder

Peak	Size [bp]	Conc. [pg/μl]	Molarity [pmol/l]	Observations	Aligned Migration Time [s]
1	35	125.00	5,411.3	Lower Marker	43.00
2	50	150.00	4,545.5	Ladder Peak	45.44
3	100	150.00	2,272.7	Ladder Peak	51.17
4	150	150.00	1,515.2	Ladder Peak	56.06
5	200	150.00	1,136.4	Ladder Peak	60.81
6	300	150.00	757.6	Ladder Peak	70.14
7	400	150.00	568.2	Ladder Peak	78.09
8	500	150.00	454.5	Ladder Peak	83.69
9	600	150.00	378.8	Ladder Peak	88.53
10	700	150.00	324.7	Ladder Peak	91.55
11	1,000	150.00	227.3	Ladder Peak	95.68
12	2,000	150.00	113.6	Ladder Peak	101.67
13	3,000	150.00	75.8	Ladder Peak	104.56
14	7,000	150.00	32.5	Ladder Peak	109.62
15	10,380	75.00	10.9	Upper Marker	113.00

Assay Class: High Sensitivity DNA Assay
 Data Path: C:\...ents and Settings\Bioanalyzer\2015-11-23\2015-11-23_003.xad

Created: 11/23/2015 12:14:38 PM
 Modified: 11/23/2015 12:47:21 PM

Electropherogram Summary Continued ...

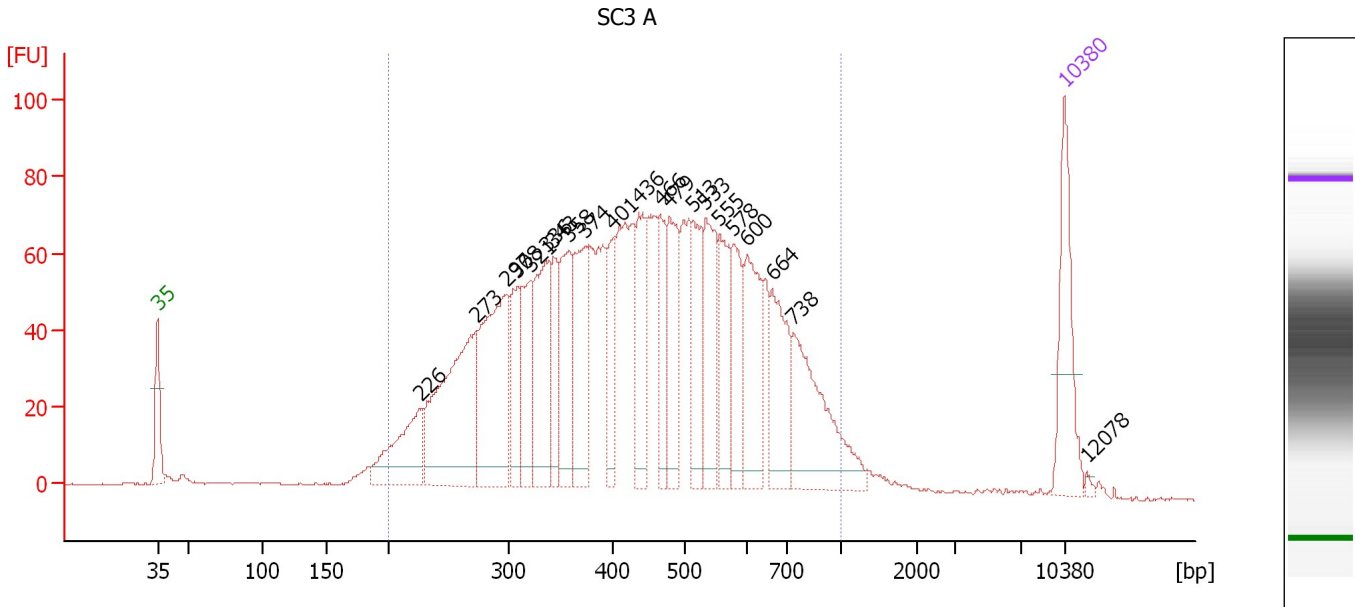

Overall Results for sample 1 : SC3 A

Number of peaks found: 21 Corr. Area 1: 2,324.3
 Noise: 0.2

Peak table for sample 1 : SC3 A

Peak	Size [bp]	Conc. [pg/μl]	Molarity [pmol/l]	Observations	Aligned Migration Time [s]
1	35	125.00	5,411.3	Lower Marker	43.00
2	226	108.24	725.0		63.25
3	273	246.89	1,372.3		67.58
4	297	212.53	1,082.5		69.90
5	308	70.56	346.8		70.79
6	321	78.94	372.4		71.82
7	336	128.66	580.6		72.98
8	343	61.63	272.2		73.56
9	358	104.38	441.5		74.77
10	374	107.33	434.9		76.01
11	401	54.62	206.3		78.16
12	436	85.18	295.8		80.12
13	466	61.16	199.0		81.77
14	479	93.60	295.9		82.53
15	513	77.48	228.9		84.31
16	533	98.14	278.9		85.29
17	555	71.70	195.6		86.37
18	578	73.24	191.9		87.48
19	600	99.54	251.5		88.51
20	664	90.76	207.0		90.47
21	738	145.65	298.9		92.08
22	10,380	75.00	10.9	Upper Marker	113.00
23	12,078	0.00	0.0		114.70

Assay Class: High Sensitivity DNA Assay
Data Path: C:\...ents and Settings\Bioanalyzer\2015-11-23\2015-11-23_003.xad

Created: 11/23/2015 12:14:38 PM
Modified: 11/23/2015 12:47:21 PM

Electropherogram Summary Continued ...

... Region table for sample 1 :

SC3 A

From [bp]	To [bp]	Average Size [bp]	Corr. Area	Molarity [pmol/l]	Co Conc. lor [pg/μl]	% of Total	Size distribution in CV [%]
200	1,000	456	2,324.3	10,423.4	 2,652.34	95	34.6

Assay Class: High Sensitivity DNA Assay
 Data Path: C:\...ents and Settings\Bioanalyzer\2015-11-23\2015-11-23_003.xad

Created: 11/23/2015 12:14:38 PM
 Modified: 11/23/2015 12:47:21 PM

Electropherogram Summary Continued ...

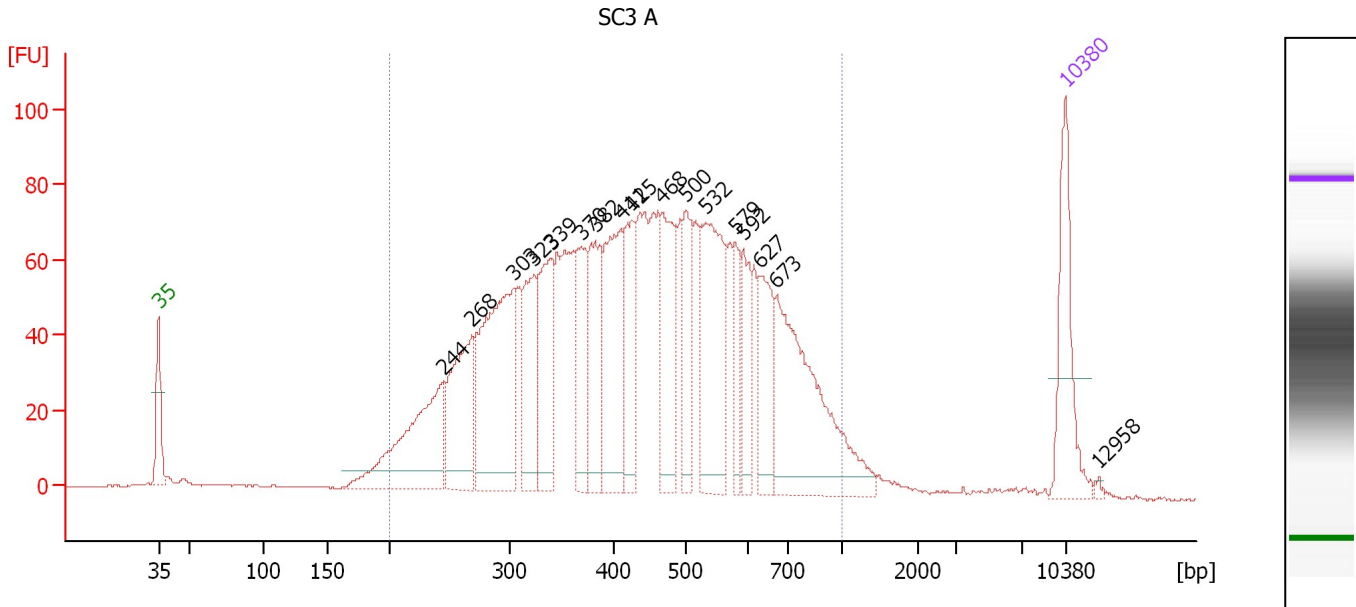

Overall Results for sample 2 : SC3 A

Number of peaks found: 17 Corr. Area 1: 2,391.6
 Noise: 0.3

Peak table for sample 2 : SC3 A

Peak	Size [bp]	Conc. [pg/μl]	Molarity [pmol/l]	Observations	Aligned Migration Time [s]
1	35	125.00	5,411.3	Lower Marker	43.00
2	244	188.88	1,172.2		64.93
3	268	137.29	775.0		67.19
4	303	258.44	1,291.8		70.39
5	323	103.34	485.2		71.94
6	339	123.08	549.4		73.27
7	370	90.28	370.1		75.67
8	382	101.13	400.7		76.69
9	411	148.14	546.5		78.69
10	425	83.29	296.9		79.49
11	468	114.76	371.7		81.88
12	500	72.96	220.9		83.70
13	532	165.16	470.8		85.21
14	579	41.76	109.2		87.52
15	592	56.54	144.7		88.14
16	627	72.29	174.7		89.34
17	673	222.28	500.8		90.72
18	10,380	75.00	10.9	Upper Marker	113.00
19	12,958	0.00	0.0		115.57

Region table for sample 2 : SC3 A

From [bp]	To [bp]	Average Size [bp]	Corr. Area	Molarity [pmol/l]	Co Conc. [pg/μl]	% of Total	Size distribution in CV [%]
200	1,000	455	2,391.6	9,828.1	2,499.31	95	34.6

Assay Class: High Sensitivity DNA Assay
 Data Path: C:\...ents and Settings\Bioanalyzer\2015-11-23\2015-11-23_003.xad

Created: 11/23/2015 12:14:38 PM
 Modified: 11/23/2015 12:47:21 PM

Electropherogram Summary Continued ...

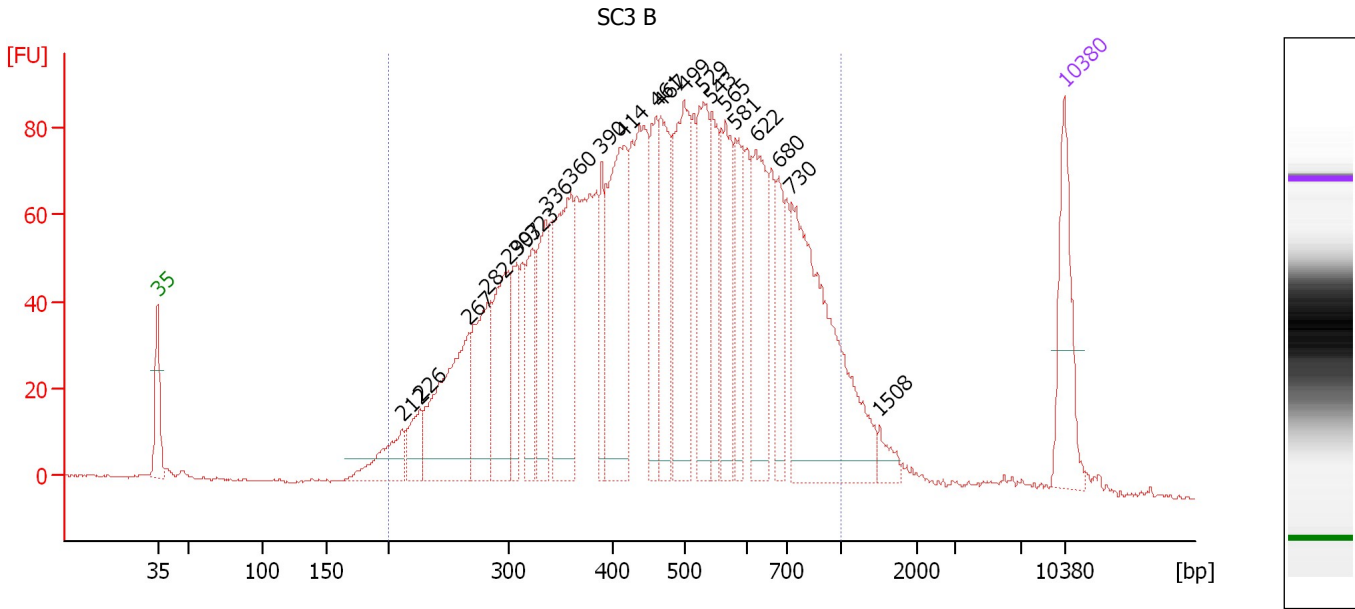

Overall Results for sample 3 : SC3 B

Number of peaks found: 22 Corr. Area 1: 2,630.2
 Noise: 0.3

Peak table for sample 3 : SC3 B

Peak	Size [bp]	Conc. [pg/μl]	Molarity [pmol/l]	Observations	Aligned Migration Time [s]
1	35	125.00	5,411.3	Lower Marker	43.00
2	212	63.06	451.7		61.89
3	226	44.54	298.1		63.27
4	267	197.69	1,123.0		67.03
5	282	120.24	645.9		68.47
6	299	130.13	659.7		70.03
7	307	69.13	341.0		70.70
8	323	79.17	371.5		71.96
9	336	102.28	461.5		72.99
10	360	170.53	717.6		74.91
11	390	64.54	250.8		77.28
12	414	201.67	737.3		78.90
13	461	94.69	311.3		81.49
14	467	115.62	375.0		81.85
15	499	181.01	549.4		83.64
16	529	129.54	371.3		85.07
17	543	71.69	200.2		85.74
18	565	95.46	256.1		86.82
19	581	72.56	189.1		87.62
20	622	117.24	285.6		89.19
21	680	58.19	129.7		90.93
22	730	299.23	620.8		91.96
23	1,508	14.69	14.8		98.72
24	10,380	75.00	10.9	Upper Marker	113.00

Assay Class: High Sensitivity DNA Assay
Data Path: C:\...ents and Settings\Bioanalyzer\2015-11-23\2015-11-23_003.xad

Created: 11/23/2015 12:14:38 PM
Modified: 11/23/2015 12:47:21 PM

Electropherogram Summary Continued ...

... Region table for sample 3 :

SC3 B

From [bp]	To [bp]	Average Size [bp]	Corr. Area	Molarity [pmol/l]	Co Conc. lor [pg/μl]	% of Total	Size distribution in CV [%]
200	1,000	485	2,630.2	11,880.0	■ 3,200.42	94	34.7

Assay Class: High Sensitivity DNA Assay
 Data Path: C:\...ents and Settings\Bioanalyzer\2015-11-23\2015-11-23_003.xad

Created: 11/23/2015 12:14:38 PM
 Modified: 11/23/2015 12:47:21 PM

Electropherogram Summary Continued ...

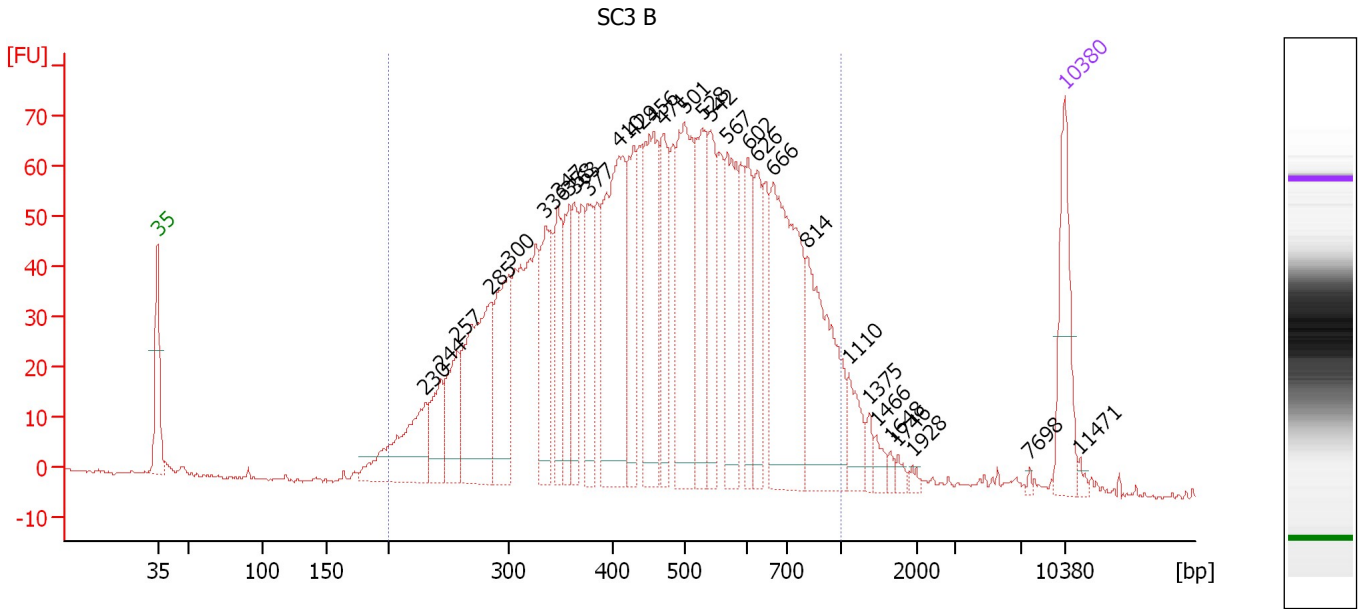

Overall Results for sample 4 : SC3 B

Number of peaks found: 30 Corr. Area 1: 2,129.9
 Noise: 0.4

Peak table for sample 4 : SC3 B

Peak	Size [bp]	Conc. [pg/μl]	Molarity [pmol/l]	Observations	Aligned Migration Time [s]
1	35	125.00	5,411.3	Lower Marker	43.00
2	230	135.95	893.7		63.65
3	244	65.80	408.4		64.93
4	257	79.68	469.3		66.15
5	285	216.63	1,153.7		68.69
6	300	138.12	697.3		70.15
7	336	112.39	507.5		72.96
8	347	77.95	339.9		73.91
9	358	82.78	350.0		74.78
10	363	72.91	304.4		75.14
11	377	76.49	307.7		76.23
12	410	250.13	924.9		78.64
13	429	108.39	382.6		79.73
14	456	166.26	552.4		81.22
15	471	97.20	312.9		82.04
16	501	194.06	587.2		83.72
17	528	128.02	367.4		85.04
18	542	89.93	251.4		85.72
19	567	121.58	324.7		86.94
20	602	66.67	167.9		88.58
21	626	74.04	179.3		89.30
22	666	248.50	565.1		90.53
23	814	170.22	316.8		93.12
24	1,110	35.50	48.4		96.34
25	1,375	11.01	12.1		97.93

Assay Class: High Sensitivity DNA Assay
 Data Path: C:\...ents and Settings\Bioanalyzer\2015-11-23\2015-11-23_003.xad

Created: 11/23/2015 12:14:38 PM
 Modified: 11/23/2015 12:47:21 PM

Electropherogram Summary Continued ...

... Peak table for sample 4 : SC3 B

Peak	Size [bp]	Conc. [pg/ μ l]	Molarity [pmol/l]	Observations	Aligned Migration Time [s]
26	1,466	12.15	12.6		98.47
27	1,648	5.28	4.9		99.56
28	1,746	6.71	5.8		100.15
29	1,928	4.43	3.5		101.24
30	7,698	2.37	0.5		110.32
31	10,380	75.00	10.9	Upper Marker	113.00
32	11,471	0.00	0.0		114.09

Region table for sample 4 : SC3 B

From [bp]	To [bp]	Average Size [bp]	Corr. Area	Molarity [pmol/l]	Co Conc. lor [pg/ μ l]	% of Total	Size distribution in CV [%]
200	1,000	484	2,129.9	12,510.6	3,366.37	95	34.6

Assay Class: High Sensitivity DNA Assay
 Data Path: C:\...ents and Settings\Bioanalyzer\2015-11-23\2015-11-23_003.xad

Created: 11/23/2015 12:14:38 PM
 Modified: 11/23/2015 12:47:21 PM

Electropherogram Summary Continued ...

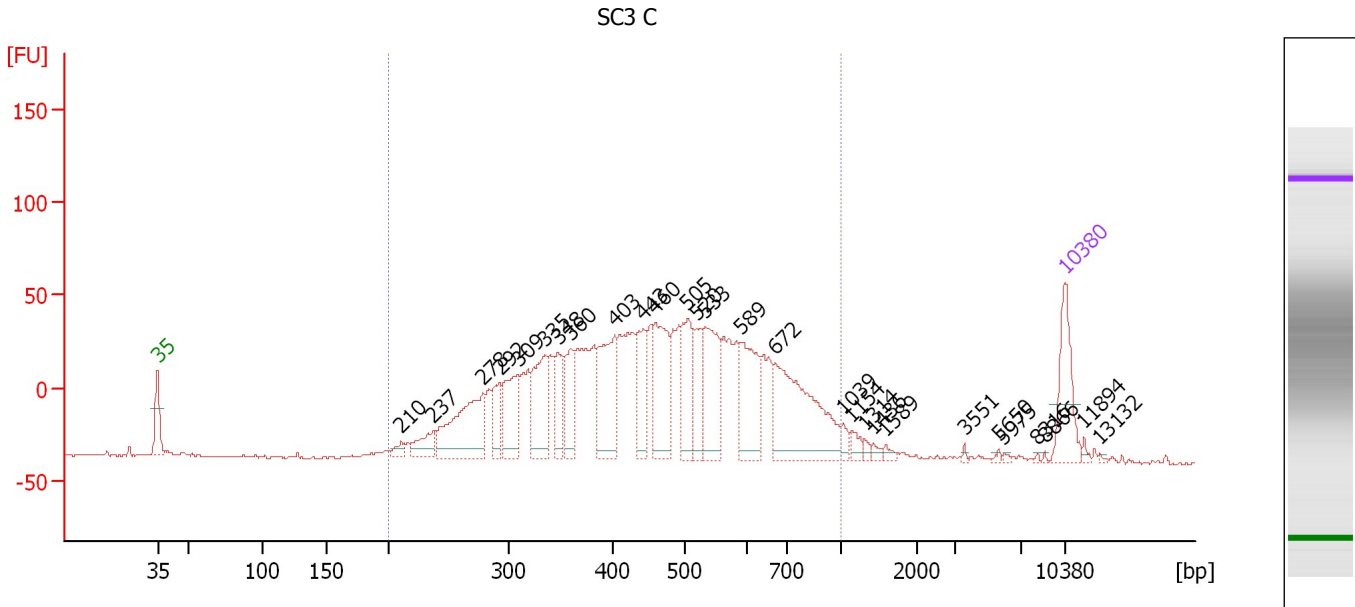

Overall Results for sample 5 : SC3 C

Number of peaks found: 28 Corr. Area 1: 2,096.5
 Noise: 0.4

Peak table for sample 5 : SC3 C

Peak	Size [bp]	Conc. [pg/μl]	Molarity [pmol/l]	Observations	Aligned Migration Time [s]
1	35	125.00	5,411.3	Lower Marker	43.00
2	210	16.17	116.4		61.78
3	237	44.55	284.3		64.30
4	278	188.64	1,027.4		68.10
5	292	56.10	290.7		69.43
6	309	103.85	509.2		70.85
7	335	125.98	569.9		72.91
8	348	61.66	268.8		73.92
9	360	74.73	314.8		74.88
10	403	147.94	555.8		78.27
11	443	88.82	303.5		80.52
12	460	136.82	450.8		81.44
13	505	94.74	284.4		83.91
14	520	71.03	207.1		84.64
15	533	123.46	351.0		85.28
16	589	118.38	304.6		87.99
17	672	227.67	513.6		90.69
18	1,039	12.56	18.3		95.91
19	1,154	13.58	17.8		96.60
20	1,314	6.63	7.6		97.56
21	1,436	6.61	7.0		98.29
22	1,589	7.07	6.7		99.21
23	3,551	2.62	1.1		105.26
24	5,650	2.65	0.7		107.91
25	5,975	2.42	0.6		108.33

Assay Class: High Sensitivity DNA Assay
 Data Path: C:\...ents and Settings\Bioanalyzer\2015-11-23\2015-11-23_003.xad

Created: 11/23/2015 12:14:38 PM
 Modified: 11/23/2015 12:47:21 PM

Electropherogram Summary Continued ...

... Peak table for sample 5 : SC3 C

Peak	Size [bp]	Conc. [pg/μl]	Molarity [pmol/l]	Observations	Aligned Migration Time [s]
26	8,316	1.43	0.3		110.94
27	8,866	1.42	0.2		111.49
28	10,380	75.00	10.9	Upper Marker	113.00
29	11,894	0.00	0.0		114.51
30	13,132	0.00	0.0		115.75

Region table for sample 5 : SC3 C

From [bp]	To [bp]	Average Size [bp]	Corr. Area	Molarity [pmol/l]	Co Conc. lor [pg/μl]	% of Total	Size distribution in CV [%]
200	1,000	472	2,096.5	9,327.6	2,489.73	94	33.3

Assay Class: High Sensitivity DNA Assay
 Data Path: C:\...ents and Settings\Bioanalyzer\2015-11-23\2015-11-23_003.xad

Created: 11/23/2015 12:14:38 PM
 Modified: 11/23/2015 12:47:21 PM

Electropherogram Summary Continued ...

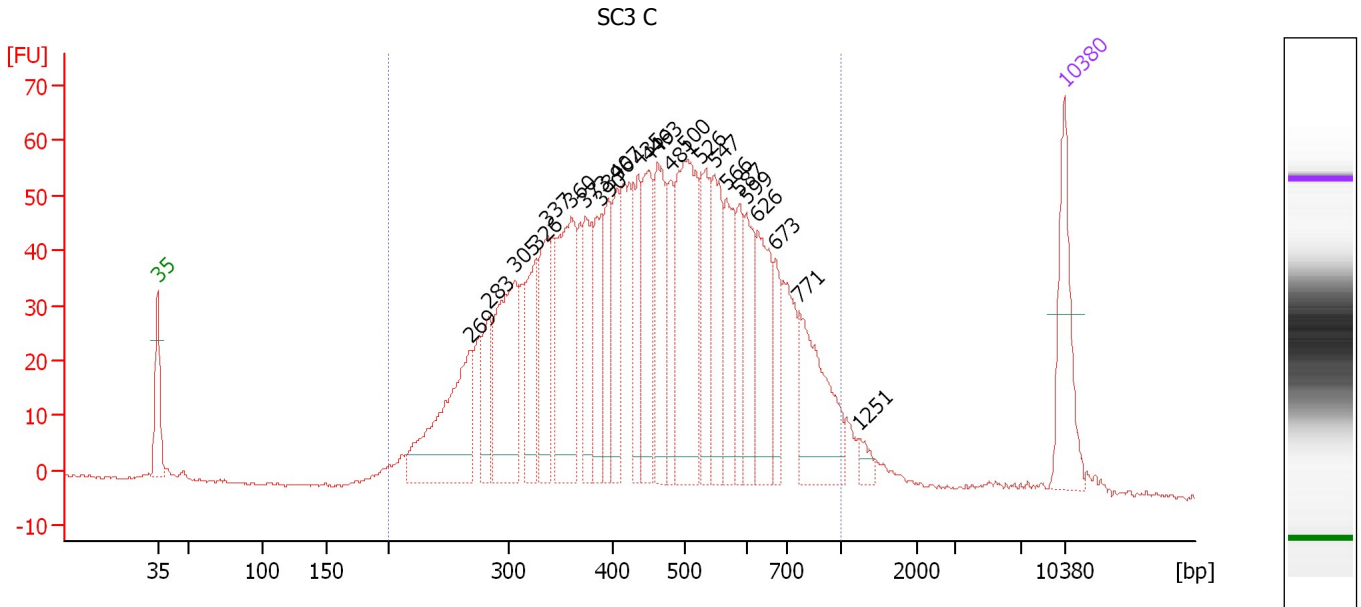

Overall Results for sample 6 : SC3 C

Number of peaks found: 24 Corr. Area 1: 1,696.1
 Noise: 0.3

Peak table for sample 6 : SC3 C

Peak	Size [bp]	Conc. [pg/μl]	Molarity [pmol/l]	Observations	Aligned Migration Time [s]
1	35	125.00	5,411.3	Lower Marker	43.00
2	269	190.10	1,072.4		67.21
3	283	60.49	323.9		68.55
4	305	178.60	887.5		70.53
5	326	90.72	421.9		72.19
6	337	99.49	447.6		73.07
7	360	177.16	745.6		74.91
8	373	71.79	291.3		75.97
9	390	83.86	326.1		77.26
10	396	67.75	259.2		77.77
11	407	69.22	257.9		78.46
12	435	65.71	228.6		80.08
13	449	102.09	344.1		80.86
14	463	101.95	333.8		81.60
15	481	68.34	215.4		82.61
16	500	206.17	625.0		83.67
17	526	80.72	232.3		84.96
18	547	88.68	245.5		85.98
19	566	80.17	214.5		86.90
20	587	50.00	129.0		87.91
21	599	68.35	173.0		88.47
22	626	99.02	239.8		89.30
23	673	41.74	94.0		90.73
24	771	122.65	241.0		92.53
25	1,251	10.80	13.1		97.18

Assay Class: High Sensitivity DNA Assay
 Data Path: C:\...ents and Settings\Bioanalyzer\2015-11-23\2015-11-23_003.xad

Created: 11/23/2015 12:14:38 PM
 Modified: 11/23/2015 12:47:21 PM

Electropherogram Summary Continued ...

... Peak table for sample 6 : SC3 C

Peak	Size [bp]	Conc. [pg/ μ l]	Molarity [pmol/l]	Observations	Aligned Migration Time [s]
26	10,380	75.00	10.9	Upper Marker	113.00

Region table for sample 6 : SC3 C

From [bp]	To [bp]	Average Size [bp]	Corr. Area	Molarity [pmol/l]	Co Conc. lor [pg/ μ l]	% of Total	Size distribution in CV [%]
200	1,000	472	1,696.1	10,113.4	2,705.83	96	33.2

Assay Class: High Sensitivity DNA Assay
 Data Path: C:\...ents and Settings\Bioanalyzer\2015-11-23\2015-11-23_003.xad

Created: 11/23/2015 12:14:38 PM
 Modified: 11/23/2015 12:47:21 PM

Electropherogram Summary Continued ...

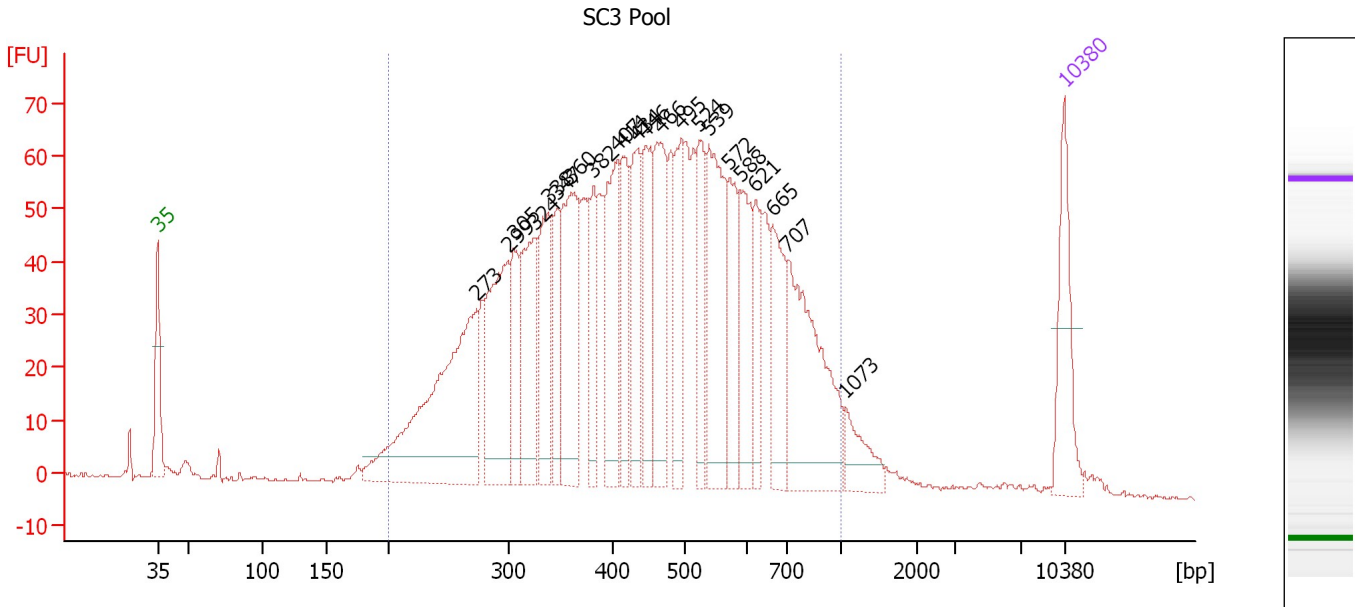

Overall Results for sample 7 : SC3 Pool

Number of peaks found: 22 Corr. Area 1: 1,988.6
 Noise: 0.3

Peak table for sample 7 : SC3 Pool

Peak	Size [bp]	Conc. [pg/μl]	Molarity [pmol/l]	Observations	Aligned Migration Time [s]
1	35	125.00	5,411.3	Lower Marker	43.00
2	273	378.31	2,099.3		67.62
3	299	192.84	977.1		70.05
4	305	83.09	413.1		70.51
5	324	139.46	652.0		72.05
6	338	121.08	543.4		73.13
7	347	72.62	317.1		73.87
8	360	181.21	761.7		74.95
9	382	71.82	285.2		76.62
10	407	134.13	499.1		78.49
11	414	87.84	321.6		78.86
12	434	105.48	368.4		79.98
13	446	106.61	361.9		80.68
14	466	134.87	438.2		81.80
15	495	97.91	299.4		83.43
16	524	83.07	240.3		84.83
17	539	175.19	492.4		85.58
18	572	87.25	231.2		87.16
19	588	94.38	243.1		87.96
20	621	57.42	140.0		89.17
21	665	93.86	214.0		90.48
22	707	216.20	463.5		91.64
23	1,073	40.43	57.1		96.12
24	10,380	75.00	10.9	Upper Marker	113.00

Assay Class: High Sensitivity DNA Assay
Data Path: C:\...ents and Settings\Bioanalyzer\2015-11-23\2015-11-23_003.xad

Created: 11/23/2015 12:14:38 PM
Modified: 11/23/2015 12:47:21 PM

Electropherogram Summary Continued ...

... Region table for sample 7 :

SC3 Pool

From [bp]	To [bp]	Average Size [bp]	Corr. Area	Molarity [pmol/l]	Co Conc. lor [pg/μl]	% of Total	Size distribution in CV [%]
200	1,000	468	1,988.6	12,211.5	■ 3,196.49	96	34.3

Assay Class: High Sensitivity DNA Assay
 Data Path: C:\...ents and Settings\Bioanalyzer\2015-11-23\2015-11-23_003.xad

Created: 11/23/2015 12:14:38 PM
 Modified: 11/23/2015 12:47:21 PM

Electropherogram Summary Continued ...

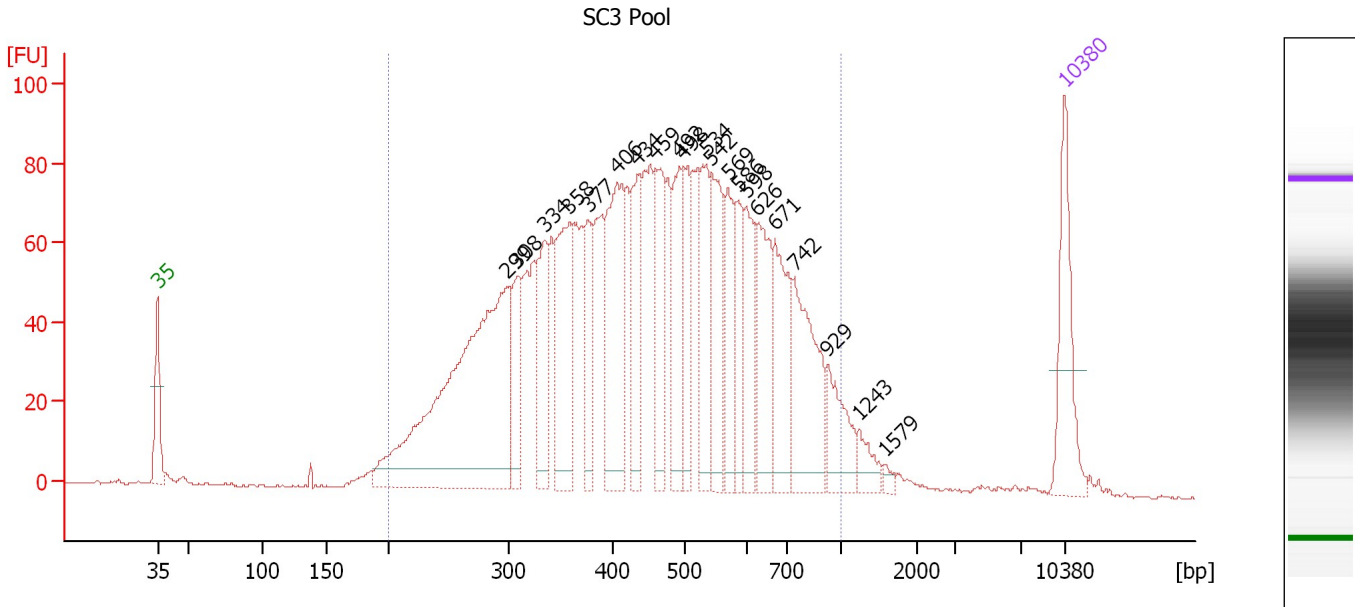

Overall Results for sample 8 : SC3 Pool

Number of peaks found: 21 Corr. Area 1: 2,477.6
 Noise: 0.3

Peak table for sample 8 : SC3 Pool

Peak	Size [bp]	Conc. [pg/μl]	Molarity [pmol/l]	Observations	Aligned Migration Time [s]
1	35	125.00	5,411.3	Lower Marker	43.00
2	299	519.98	2,639.3		70.00
3	308	76.41	375.6		70.79
4	334	92.96	421.5		72.85
5	358	144.55	611.3		74.77
6	377	63.90	257.2		76.22
7	406	169.40	632.3		78.42
8	434	94.98	331.3		80.01
9	459	95.83	316.0		81.42
10	492	87.39	269.1		83.24
11	498	73.25	222.9		83.57
12	534	94.21	267.1		85.35
13	542	103.35	288.9		85.72
14	569	73.43	195.5		87.03
15	586	53.36	138.1		87.83
16	598	73.59	186.4		88.43
17	626	94.31	228.1		89.32
18	671	103.50	233.6		90.68
19	742	131.34	268.0		92.13
20	929	56.67	92.4		94.70
21	1,243	21.18	25.8		97.14
22	1,579	5.10	4.9		99.15
23	10,380	75.00	10.9	Upper Marker	113.00

Assay Class: High Sensitivity DNA Assay
Data Path: C:\...ents and Settings\Bioanalyzer\2015-11-23\2015-11-23_003.xad

Created: 11/23/2015 12:14:38 PM
Modified: 11/23/2015 12:47:21 PM

Electropherogram Summary Continued ...

... Region table for sample 8 :

SC3 Pool

From [bp]	To [bp]	Average Size [bp]	Corr. Area	Molarity [pmol/l]	Co Conc. lor [pg/μl]	% of Total	Size distribution in CV [%]
200	1,000	471	2,477.6	10,907.2	 2,873.94	96	34.3

Assay Class: High Sensitivity DNA Assay
Data Path: C:\...ents and Settings\Bioanalyzer\2015-11-23\2015-11-23_003.xad

Created: 11/23/2015 12:14:38 PM
Modified: 11/23/2015 12:47:21 PM

Gel Image

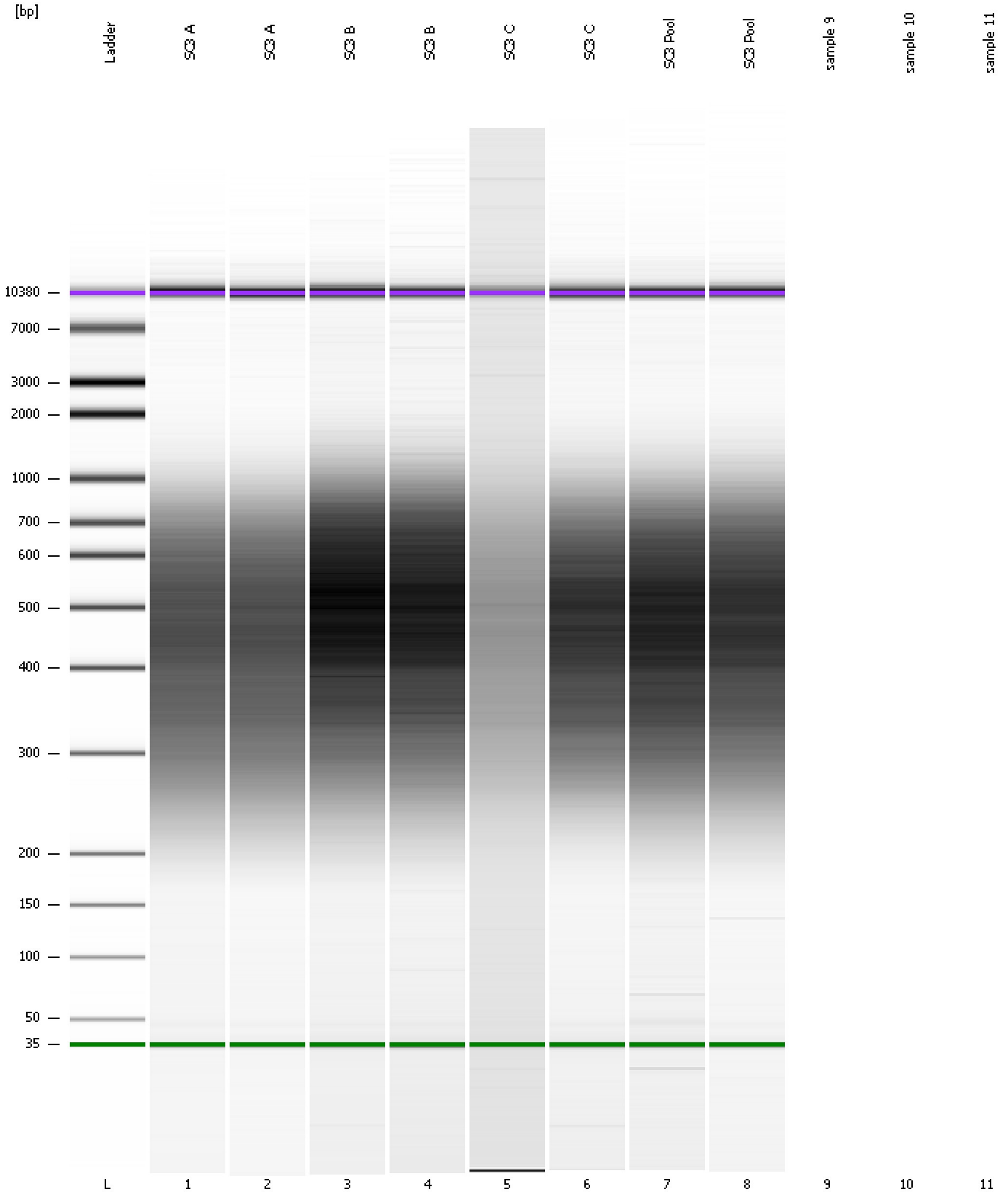

Assay Class: High Sensitivity DNA Assay
Data Path: C:\...ents and Settings\Bioanalyzer\2015-11-23\2015-11-23_003.xad

Created: 11/23/2015 12:14:38 PM
Modified: 11/23/2015 12:47:21 PM

Invalid Samples

Sample 9 has not been run, no results available.

Sample 10 has not been run, no results available.

Sample 11 has not been run, no results available.

Assay Class: High Sensitivity DNA Assay
 Data Path: C:\...ents and Settings\Bioanalyzer\2015-11-23\2015-11-23_003.xad

Created: 11/23/2015 12:14:38 PM
 Modified: 11/23/2015 12:47:21 PM

Run Logbook

Description	Number	Source	Category	Sub Category	Time	Time Zone	User	Host
Run ended on port 1 (Number of wells acquired: 9)		Instrument	Run		11/23/2015 12:47:20 PM	(GMT --08:00) Pacific Standard Time	UC Davis	D8XSMGH1
Run started on port 1 (File: C:\Documents and Settings\Bioanalyzer\2015-11-23\2015-11-23_003.xad)		Instrument	Run		11/23/2015 12:14:43 PM	(GMT --08:00) Pacific Standard Time	UC Davis	D8XSMGH1
Product Number : G2938B		Instrument	Run		11/23/2015 12:14:43 PM	(GMT --08:00) Pacific Standard Time	UC Davis	D8XSMGH1
Name :		Instrument	Run		11/23/2015 12:14:43 PM	(GMT --08:00) Pacific Standard Time	UC Davis	D8XSMGH1
Vendor : Agilent Technologies		Instrument	Run		11/23/2015 12:14:43 PM	(GMT --08:00) Pacific Standard Time	UC Davis	D8XSMGH1
Serial# : DE13701086		Instrument	Run		11/23/2015 12:14:43 PM	(GMT --08:00) Pacific Standard Time	UC Davis	D8XSMGH1
Firmware : C.01.069		Instrument	Run		11/23/2015 12:14:43 PM	(GMT --08:00) Pacific Standard Time	UC Davis	D8XSMGH1
Cartridge : Electrode		Instrument	Run		11/23/2015 12:14:43 PM	(GMT --08:00) Pacific Standard Time	UC Davis	D8XSMGH1