

Assay Class: High Sensitivity DNA Assay  
Data Path: C:\...gs\Bioanalyzer\2016-01-07\2016-01-07\_001\_DFarm\_Ampicons.xad

Created: 1/7/2016 11:26:22 AM  
Modified: 1/8/2016 12:50:40 PM

**Electrophoresis File Run Summary**

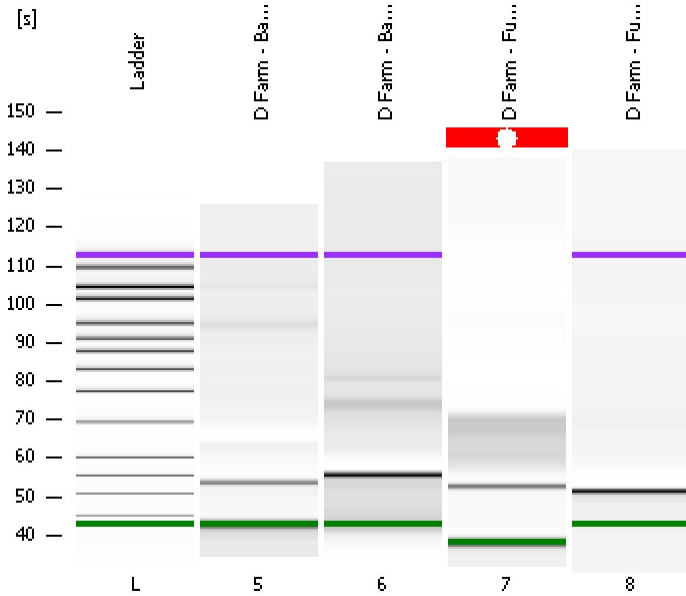

Instrument Information:

Instrument Name: DE13701086      Firmware: C.01.069  
Serial#: DE13701086      Type: G2938B

Assay Information:

Assay Origin Path: C:\Program Files\Agilent\2100 bioanalyzer\2100 expert\assays\dsDNA\High Sensitivity DNA.xsy  
Assay Class: High Sensitivity DNA Assay  
Version: 1.03  
Assay Comments: Copyright © 2003-2010 Agilent Technologies

Chip Information:

Chip Lot #:  
Reagent Kit Lot #:  
Chip Comments:

**D Farm - Bact 1 (1:80)**

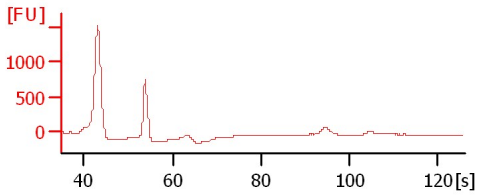

**D Farm - Bact 2 (1:80)**

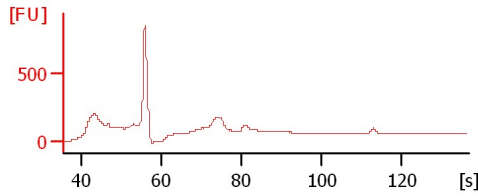

**D Farm - Fungi 1 (1:80)**

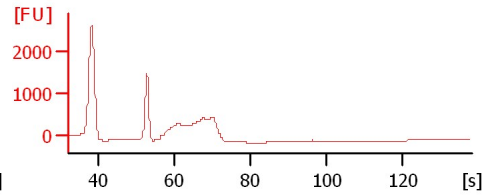

**D Farm - Fungi 2 (1:80)**

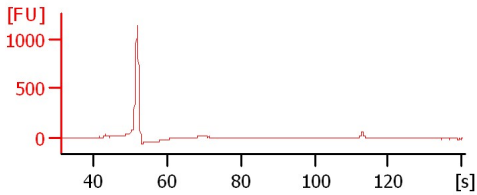

Assay Class: High Sensitivity DNA Assay  
 Data Path: C:\...gs\Bioanalyzer\2016-01-07\2016-01-07\_001\_DFarm\_Ampicons.xad

Created: 1/7/2016 11:26:22 AM  
 Modified: 1/8/2016 12:50:40 PM

**Electrophoresis File Run Summary (Chip Summary)**

Sample Name	Sample Comment	Rest. Digest	Status	Observation	Result Label	Result Color
D Farm - Bact 1 (1:80)		<input type="checkbox"/>				
D Farm - Bact 2 (1:80)		<input type="checkbox"/>				
D Farm - Fungi 1 (1:80)		<input type="checkbox"/>				
D Farm - Fungi 2 (1:80)		<input type="checkbox"/>				
Ladder		<input type="checkbox"/>				

**Chip Lot #**

**Reagent Kit Lot #**

**Chip Comments :**

Assay Class: High Sensitivity DNA Assay  
Data Path: C:\...gs\Bioanalyzer\2016-01-07\2016-01-07\_001\_DFarm\_Ampicons.xad

Created: 1/7/2016 11:26:22 AM  
Modified: 1/8/2016 12:50:40 PM

**Electrophoresis Assay Details**

**General Analysis Settings**

Number of Available Sample and Ladder Wells (Max.) : 12  
Minimum Visible Range [s] : 32  
Maximum Visible Range [s] : 138  
Start Analysis Time Range [s] : 33  
End Analysis Time Range [s] : 137.5  
Ladder Concentration [pg/μl] : 1950  
Uses Standard Area for Ladder Fragments  
Lower Marker Concentration [pg/μl] : 125  
Upper Marker Concentration [pg/μl] : 75  
Used Upper Marker for Quantitation  
Standard Curve Fit is Point to Point  
Show Data Aligned to Lower and Upper Marker

**Integrator Settings**

Integration Start Time [s] : 33.05  
Integration End Time [s] : 137  
Slope Threshold : 0.8  
Height Threshold [FU] : 5  
Area Threshold : 0.1  
Width Threshold [s] : 0.6  
Baseline Plateau [s] : 0.5

**Filter Settings**

Filter Width [s] : 0.5  
Polynomial Order : 4

**Ladder**

Ladder Peak	Size	Area
1	35	160
2	50	210
3	100	208
4	150	221
5	200	242
6	300	270
7	400	305
8	500	306
9	600	336
10	700	321
11	1000	366
12	2000	413
13	3000	411
14	7000	400
15	10380	214

Assay Class: High Sensitivity DNA Assay  
 Data Path: C:\...gs\Bioanalyzer\2016-01-07\2016-01-07\_001\_DFarm\_Ampicons.xad

Created: 1/7/2016 11:26:22 AM  
 Modified: 1/8/2016 12:50:40 PM

**Electropherogram Summary**

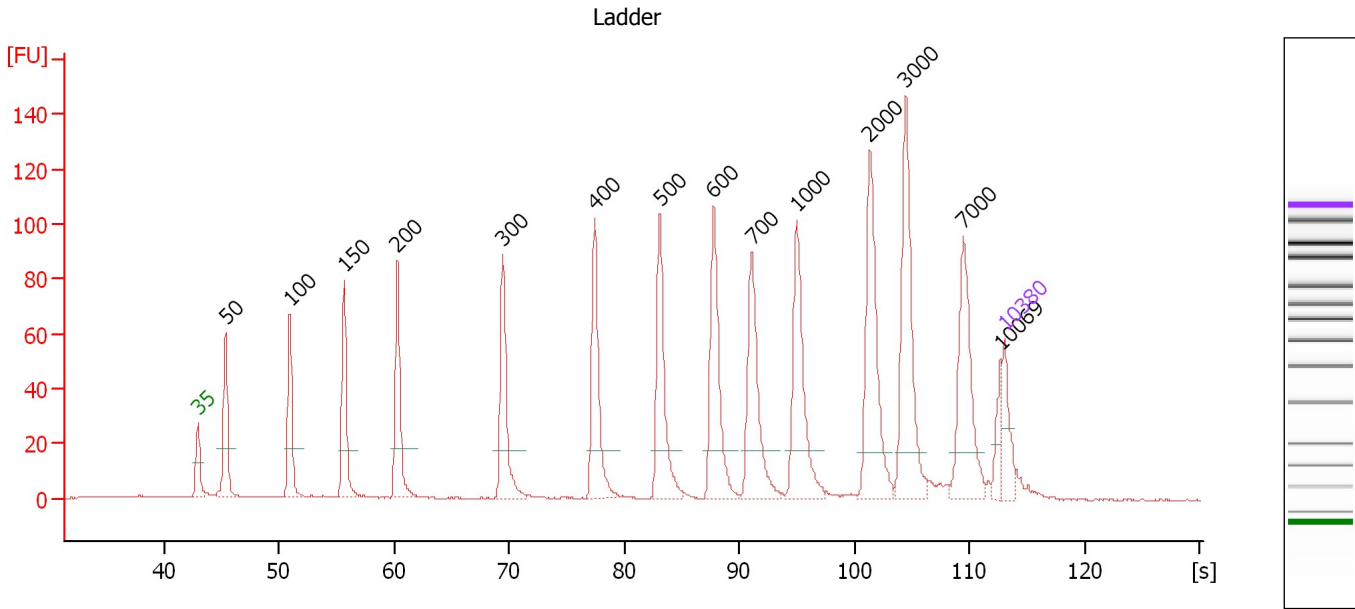

**Overall Results for Ladder**

Noise: 0.2

**Peak table for Ladder**

Peak	Size [bp]	Conc. [pg/μl]	Molarity [pmol/l]	Observations	Aligned Migration Time [s]
1	35	125.00	5,411.3	Lower Marker	43.00
2	50	150.00	4,545.5	Ladder Peak	45.38
3	100	150.00	2,272.7	Ladder Peak	50.97
4	150	150.00	1,515.2	Ladder Peak	55.68
5	200	150.00	1,136.4	Ladder Peak	60.30
6	300	150.00	757.6	Ladder Peak	69.49
7	400	150.00	568.2	Ladder Peak	77.46
8	500	150.00	454.5	Ladder Peak	83.11
9	600	150.00	378.8	Ladder Peak	87.77
10	700	150.00	324.7	Ladder Peak	91.13
11	1,000	150.00	227.3	Ladder Peak	95.00
12	2,000	150.00	113.6	Ladder Peak	101.34
13	3,000	150.00	75.8	Ladder Peak	104.47
14	7,000	150.00	32.5	Ladder Peak	109.46
15	10,069	0.00	0.0		112.67
16	10,380	75.00	10.9	Upper Marker	113.00

Assay Class: High Sensitivity DNA Assay  
 Data Path: C:\...gs\Bioanalyzer\2016-01-07\2016-01-07\_001\_DFarm\_Ampicons.xad

Created: 1/7/2016 11:26:22 AM  
 Modified: 1/8/2016 12:50:40 PM

**Electropherogram Summary Continued ...**

D Farm - Bact 1 (1:80)

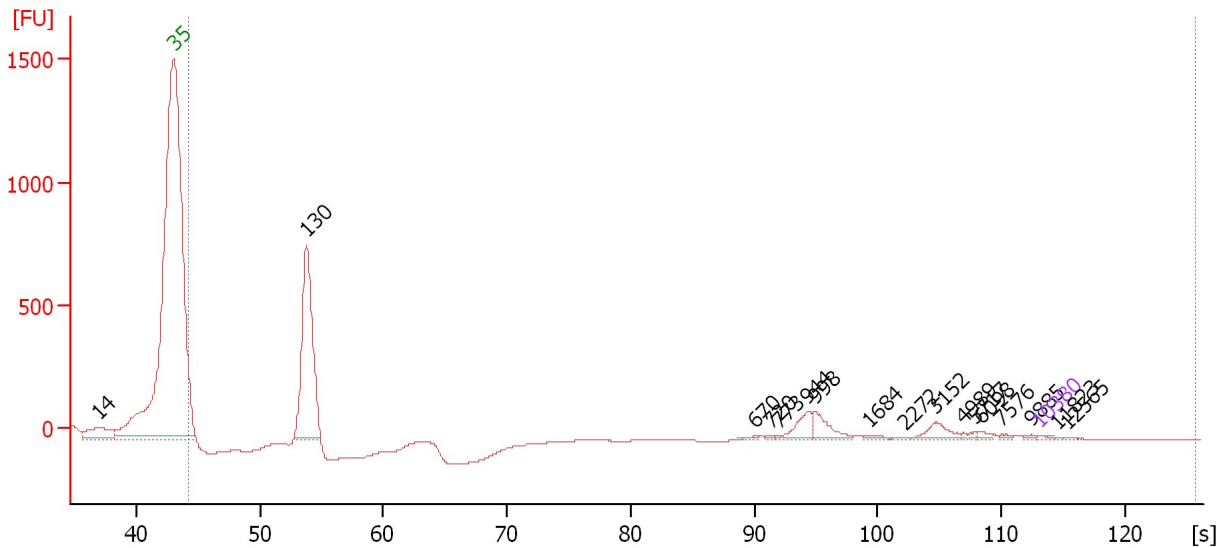

**Overall Results for sample 5 : D Farm - Bact 1 (1:80)**

Number of peaks found: 17                      Corr. Area 1: 2,128.5  
 Noise: 0.7

**Peak table for sample 5 : D Farm - Bact 1 (1:80)**

Peak	Size [bp]	Conc. [pg/μl]	Molarity [pmol/l]	Observations	Aligned Migration Time [s]
1	14	0.00	0.0		36.90
2	35	125.00	5,411.3	Lower Marker	43.00
3	130	13,855.06	161,942.3		53.77
4	670	89.56	202.5		90.13
5	720	78.46	165.2		91.38
6	773	65.55	128.4		92.07
7	944	947.91	1,521.1		94.28
8	998	960.18	1,458.0		94.97
9	1,684	133.73	120.3		99.34
10	2,272	54.35	36.2		102.19
11	3,152	659.09	316.8		104.66
12	4,989	71.13	21.6		106.95
13	5,717	93.41	24.8		107.85
14	6,098	156.91	39.0		108.33
15	7,576	95.43	19.1		110.06
16	9,885	73.70	11.3		112.48
17	10,380	75.00	10.9	Upper Marker	113.00
18	11,823	0.00	0.0		114.51
19	12,565	0.00	0.0		115.29

**Region table for sample 5 : D Farm - Bact 1 (1:80)**

From [bp]	To [bp]	Average Size [bp]	Corr. Area	Molarity [pmol/l]	Co Conc. [pg/μl]	% of Total	Size distribution in CV [%]
43	22,502	1,324	2,128.5	151,441.8	15,438.03	97	100.0

Assay Class: High Sensitivity DNA Assay  
 Data Path: C:\...gs\Bioanalyzer\2016-01-07\2016-01-07\_001\_DFarm\_Ampicons.xad

Created: 1/7/2016 11:26:22 AM  
 Modified: 1/8/2016 12:50:40 PM

**Electropherogram Summary Continued ...**

D Farm - Bact 2 (1:80)

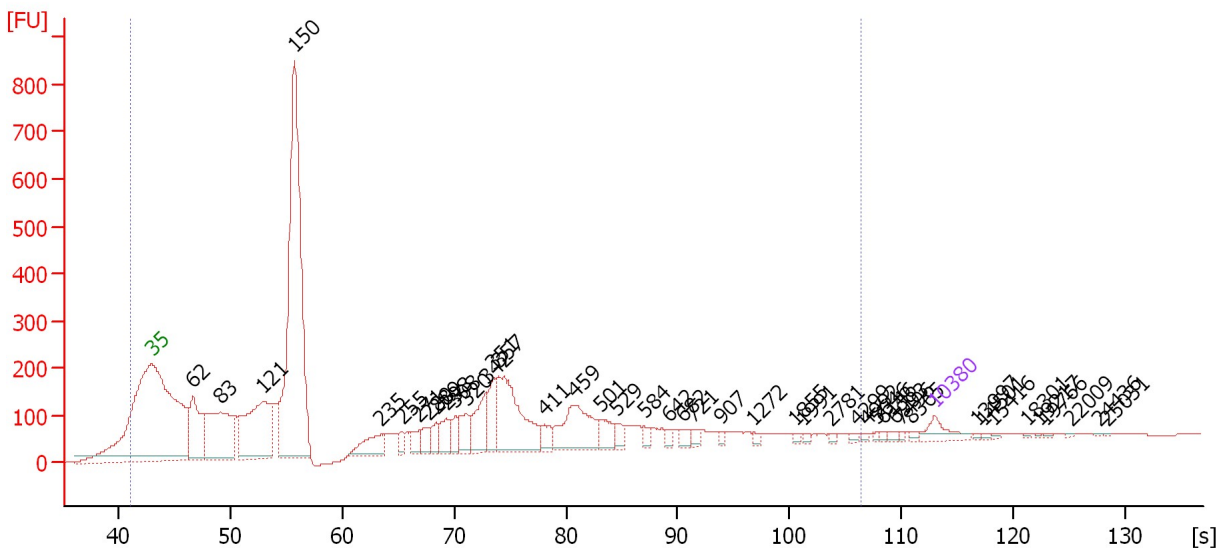

**Overall Results for sample 6 : D Farm - Bact 2 (1:80)**

Number of peaks found: 44                      Corr. Area 1: 6,874.9  
 Noise: 0.8

**Peak table for sample 6 : D Farm - Bact 2 (1:80)**

Peak	Size [bp]	Conc. [pg/μl]	Molarity [pmol/l]	Observations	Aligned Migration Time [s]
1	35	125.00	5,411.3	Lower Marker	43.00
2	62	563.68	13,824.3		46.70
3	83	865.90	15,763.7		49.10
4	121	994.66	12,471.1		52.94
5	150	2,892.71	29,139.2		55.72
6	235	198.84	1,283.0		63.50
7	255	58.16	346.0		65.33
8	271	80.06	447.0		66.86
9	280	87.97	475.5		67.68
10	289	92.66	486.4		68.45
11	298	138.81	705.6		69.31
12	308	82.52	406.0		70.13
13	320	143.19	677.9		71.09
14	342	246.32	1,090.3		72.86
15	351	187.72	811.0		73.53
16	357	612.43	2,601.0		74.02
17	411	70.12	258.4		78.10
18	459	391.02	1,291.2		80.78
19	501	110.19	333.5		83.14
20	529	52.63	150.6		84.48
21	584	33.92	88.0		87.03
22	642	27.41	64.7		89.19
23	682	40.05	89.0		90.53
24	721	36.16	76.0		91.40
25	907	18.84	31.5		93.80

Assay Class: High Sensitivity DNA Assay  
 Data Path: C:\...gs\Bioanalyzer\2016-01-07\2016-01-07\_001\_DFarm\_Ampicons.xad

Created: 1/7/2016 11:26:22 AM  
 Modified: 1/8/2016 12:50:40 PM

**Electropherogram Summary Continued ...**

**... Peak table for sample 6 : D Farm - Bact 2 (1:80)**

Peak	Size [bp]	Conc. [pg/μl]	Molarity [pmol/l]	Observations	Aligned Migration Time [s]
26	1,272	16.71	19.9		96.72
27	1,855	11.38	9.3		100.42
28	1,991	13.66	10.4		101.29
29	2,781	10.20	5.6		103.78
30	4,299	11.43	4.0		106.09
31	4,992	10.52	3.2		106.95
32	5,646	9.49	2.5		107.77
33	6,146	11.07	2.7		108.39
34	6,993	14.66	3.2		109.45
35	7,496	9.41	1.9		109.98
36	8,365	11.13	2.0		110.89
37	10,380	75.00	10.9	Upper Marker	113.00
38	13,997	0.00	0.0		116.79
39	14,501	0.00	0.0		117.32
40	15,416	0.00	0.0		118.28
41	18,301	0.00	0.0		121.31
42	19,217	0.00	0.0		122.27
43	19,766	0.00	0.0		122.84
44	22,009	0.00	0.0		125.19
45	24,436	0.00	0.0		127.74
46	25,031	0.00	0.0		128.36

**Region table for sample 6 : D Farm - Bact 2 (1:80)**

From [bp]	To [bp]	Average Size [bp]	Corr. Area	Molarity [pmol/l]	Co Conc. lor [pg/μl]	% of Total	Size distribution in CV [%]
23	4,492	327	6,874.9	86,721.3	8,682.35	97	100.0

Assay Class: High Sensitivity DNA Assay  
 Data Path: C:\...gs\Bioanalyzer\2016-01-07\2016-01-07\_001\_DFarm\_Ampicons.xad

Created: 1/7/2016 11:26:22 AM  
 Modified: 1/8/2016 12:50:40 PM

**Electropherogram Summary Continued ...**

D Farm - Fungi 1 (1:80)

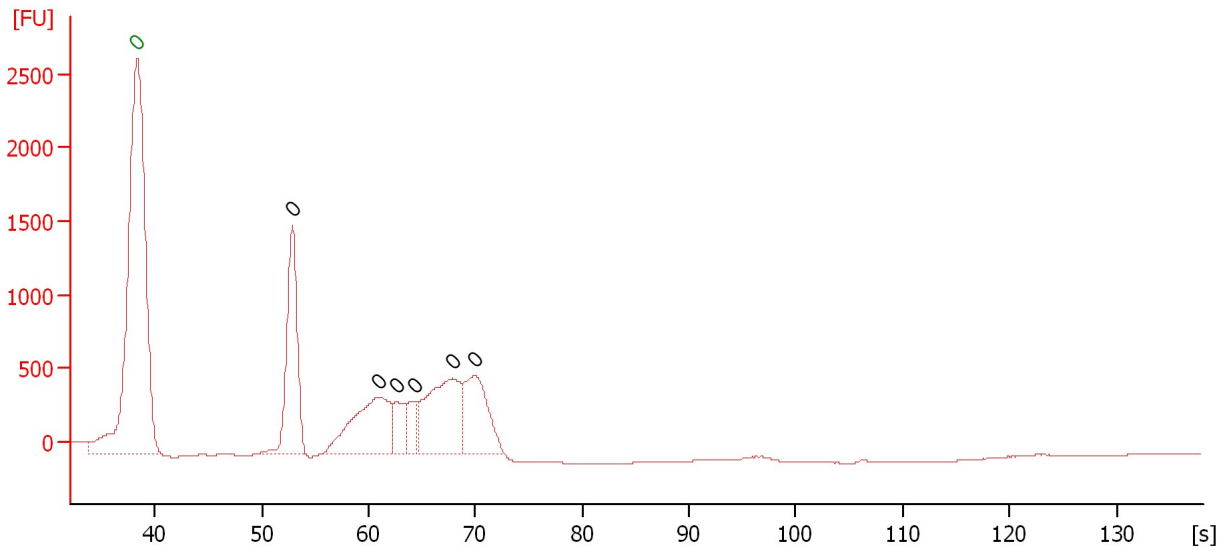

**Overall Results for sample 7 : D Farm - Fungi 1 (1:80)**

Number of peaks found: 6                      Noise: 0.5

**Peak table for sample 7 : D Farm - Fungi 1 (1:80)**

Peak	Size [bp]	Conc. [pg/μl]	Molarity [pmol/l]	Observations	Aligned Migration Time [s]
1	0	0.00	0.0	Lower Marker	38.35
2	0	0.00	0.0		52.90
3	0	0.00	0.0		61.00
4	0	0.00	0.0		62.70
5	0	0.00	0.0		64.30
6	0	0.00	0.0		67.85
7	0	0.00	0.0		69.90



Assay Class: High Sensitivity DNA Assay  
 Data Path: C:\...gs\Bioanalyzer\2016-01-07\2016-01-07\_001\_DFarm\_Ampicons.xad

Created: 1/7/2016 11:26:22 AM  
 Modified: 1/8/2016 12:50:40 PM

**Electropherogram Summary Continued ...**

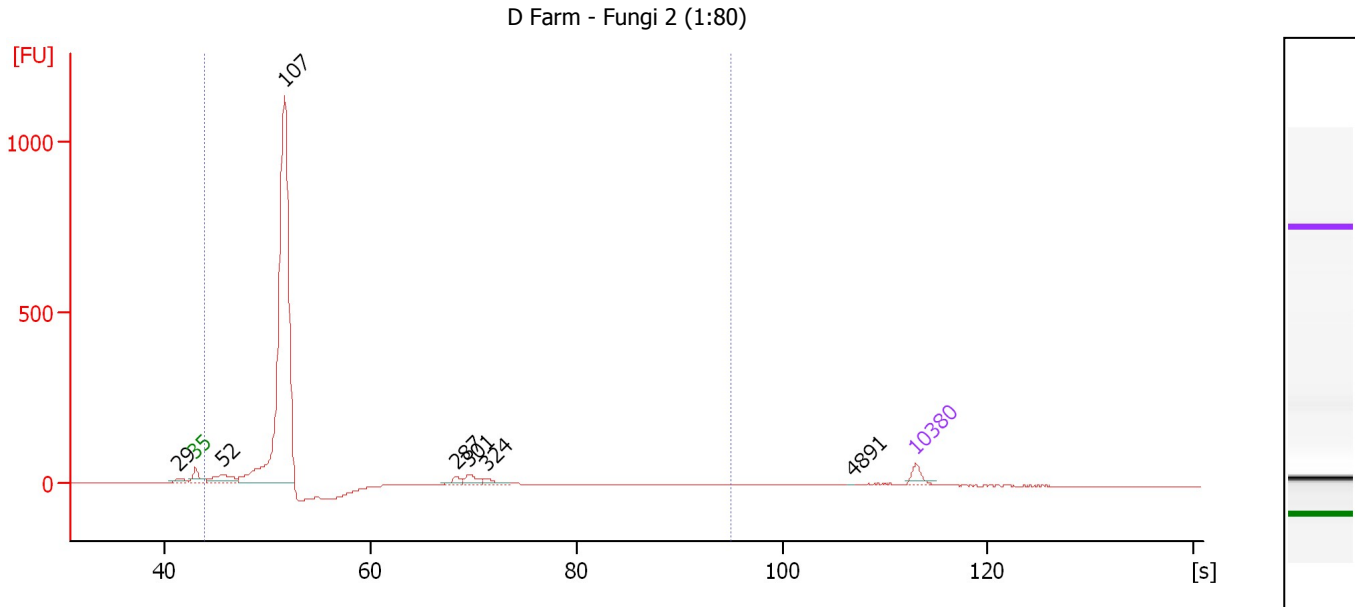

**Overall Results for sample 8 : D Farm - Fungi 2 (1:80)**

Number of peaks found: 7                      Corr. Area 1: 2,714.3  
 Noise: 0.3

**Peak table for sample 8 : D Farm - Fungi 2 (1:80)**

Peak	Size [bp]	Conc. [pg/μl]	Molarity [pmol/l]	Observations	Aligned Migration Time [s]
1	29	0.00	0.0		41.34
2	35	125.00	5,411.3	Lower Marker	43.00
3	52	281.07	8,128.0		45.65
4	107	5,945.21	83,923.1		51.67
5	287	61.07	322.1		68.32
6	301	103.90	523.0		69.57
7	324	55.16	258.1		71.38
8	4,891	3.45	1.1		106.83
9	10,380	75.00	10.9	Upper Marker	113.00

**Region table for sample 8 : D Farm - Fungi 2 (1:80)**

From [bp]	To [bp]	Average Size [bp]	Corr. Area	Molarity [pmol/l]	Co Conc. [pg/μl]	% of Total	Size distribution in CV [%]
41	1,000	113	2,714.3	95,553.2	6,443.80	98	42.0

Assay Class: High Sensitivity DNA Assay  
Data Path: C:\...gs\Bioanalyzer\2016-01-07\2016-01-07\_001\_DFarm\_Ampicons.xad

Created: 1/7/2016 11:26:22 AM  
Modified: 1/8/2016 12:50:40 PM

**Gel Image**

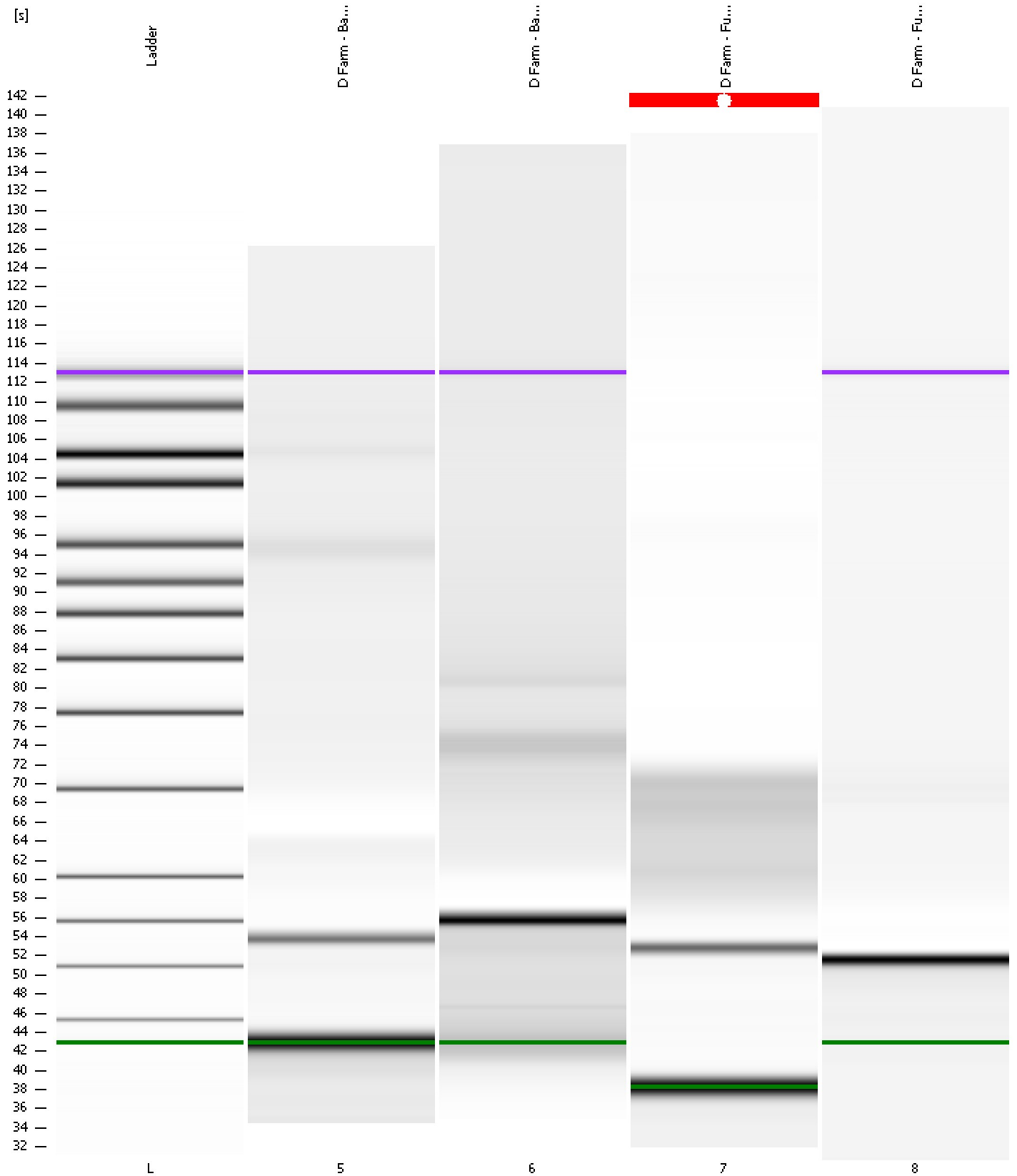

Assay Class: High Sensitivity DNA Assay Created: 1/7/2016 11:26:22 AM  
 Data Path: C:\...gs\Bioanalyzer\2016-01-07\2016-01-07\_001\_DFarm\_Ampicons.xad Modified: 1/8/2016 12:50:40 PM

**Run Logbook**

Description	Number	Source	Category	Sub Category	Time	Time Zone	User	Host
Run ended on port 1 (Number of wells acquired: 12)		Instrument	Run		1/7/2016 12:07:41 PM	(GMT --08:00) Pacific Standard Time	UC Davis	D8XSMGH1
Run started on port 1 (File: C:\Documents and Settings\Bioanalyzer\2016-01-07\2016-01-07_001.xad)		Instrument	Run		1/7/2016 11:26:27 AM	(GMT --08:00) Pacific Standard Time	UC Davis	D8XSMGH1
Product Number : G2938B		Instrument	Run		1/7/2016 11:26:27 AM	(GMT --08:00) Pacific Standard Time	UC Davis	D8XSMGH1
Name :		Instrument	Run		1/7/2016 11:26:27 AM	(GMT --08:00) Pacific Standard Time	UC Davis	D8XSMGH1
Vendor : Agilent Technologies		Instrument	Run		1/7/2016 11:26:27 AM	(GMT --08:00) Pacific Standard Time	UC Davis	D8XSMGH1
Serial# : DE13701086		Instrument	Run		1/7/2016 11:26:27 AM	(GMT --08:00) Pacific Standard Time	UC Davis	D8XSMGH1
Firmware : C.01.069		Instrument	Run		1/7/2016 11:26:27 AM	(GMT --08:00) Pacific Standard Time	UC Davis	D8XSMGH1
Cartridge : Electrode		Instrument	Run		1/7/2016 11:26:27 AM	(GMT --08:00) Pacific Standard Time	UC Davis	D8XSMGH1