

Assay Class: Plant RNA Nano  
Data Path: C:\...data\2016-05-03\2016-05-03\_003\_HiSeq495\_I863\_TotalRNAQC.xad

Created: 5/3/2016 3:31:55 PM  
Modified: 5/4/2016 11:35:00 AM

### Electrophoresis File Run Summary

Instrument Information:

Instrument Name: DE13701086                      Firmware: C.01.069  
Serial#: DE13701086                              Type: G2938B

Assay Information:

Assay Origin Path: C:\Program Files\Agilent\2100 bioanalyzer\2100 expert\assays\RNA\Plant RNA Nano.xsy

Assay Class: Plant RNA Nano

Version: 1.3

Assay Comments: Total RNA Analysis ng sensitivity (Plant)

© Copyright 2003 - 2009 Agilent Technologies, Inc.

Chip Information:

Chip Lot #:

Reagent Kit Lot #:

Chip Comments:

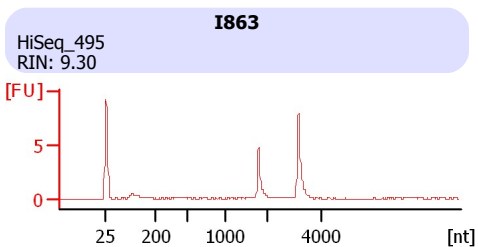

Assay Class: Plant RNA Nano  
Data Path: C:\...data\2016-05-03\2016-05-03\_003\_HiSeq495\_I863\_TotalRNAQC.xad

Created: 5/3/2016 3:31:55 PM  
Modified: 5/4/2016 11:35:00 AM

**Electrophoresis File Run Summary (Chip Summary)**

Sample Name	Sample Comment	Status	Result Label	Result Color
I863	HiSeq_495	✓	RIN: 9.30	
Ladder		✓	All Other Samples	

**Chip Lot #****Reagent Kit Lot #****Chip Comments :**

Assay Class: Plant RNA Nano  
Data Path: C:\...data\2016-05-03\2016-05-03\_003\_HiSeq495\_I863\_TotalRNAQC.xad

Created: 5/3/2016 3:31:55 PM  
Modified: 5/4/2016 11:35:00 AM

## Electrophoresis Assay Details

### General Analysis Settings

Number of Available Sample and Ladder Wells (Max.) : 13  
Minimum Visible Range [s] : 17  
Maximum Visible Range [s] : 70  
Start Analysis Time Range [s] : 19  
End Analysis Time Range [s] : 69  
Ladder Concentration [ng/μl] : 150  
Lower Marker Concentration [ng/μl] : 0  
Upper Marker Concentration [ng/μl] : 0  
Used Lower Marker for Quantitation  
Standard Curve Fit is Logarithmic  
Show Data Aligned to Lower Marker

### Integrator Settings

Integration Start Time [s] : 19  
Integration End Time [s] : 69  
Slope Threshold : 0.6  
Height Threshold [FU] : 0.2  
Area Threshold : 0.1  
Width Threshold [s] : 0.2  
Baseline Plateau [s] : 6

### Filter Settings

Filter Width [s] : 0.5  
Polynomial Order : 4

### Ladder

Ladder Peak	Size
1	25
2	200
3	500
4	1000
5	2000
6	4000

Assay Class: Plant RNA Nano  
Data Path: C:\...data\2016-05-03\2016-05-03\_003\_HiSeq495\_I863\_TotalRNAQC.xad

Created: 5/3/2016 3:31:55 PM  
Modified: 5/4/2016 11:35:00 AM

**Electropherogram Summary**

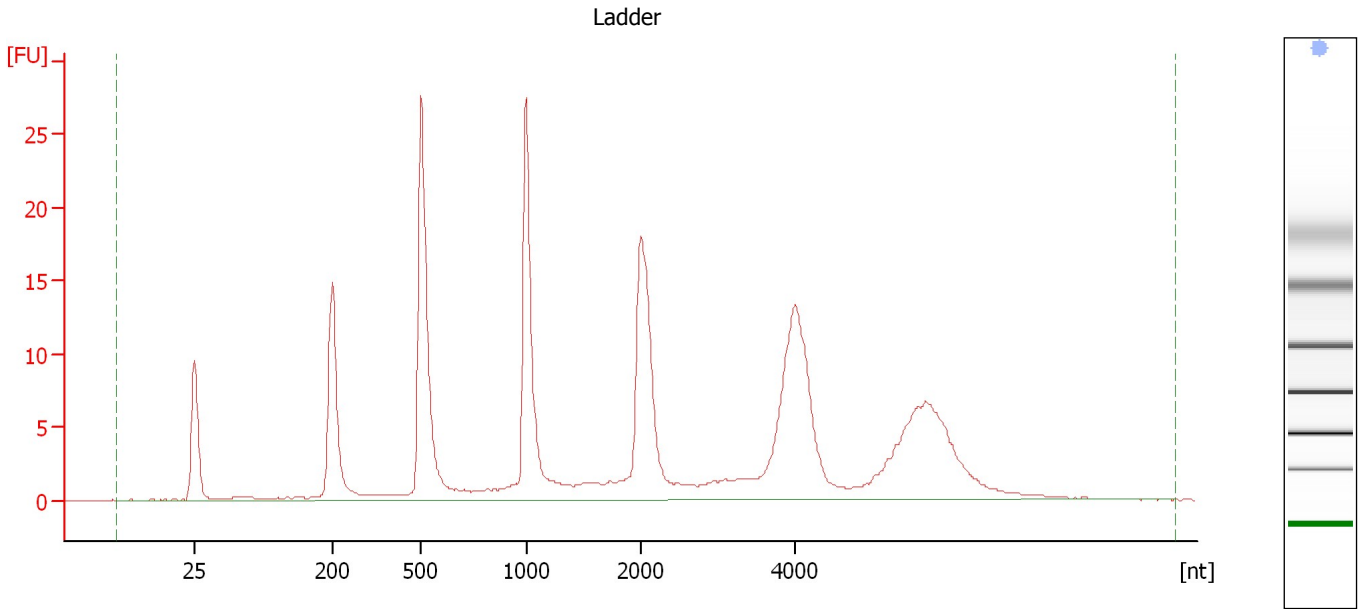

**Overall Results for Ladder**

RNA Area:	244.8	Result Flagging Color:	<span style="background-color: #ADD8E6; border: 1px solid black; display: inline-block; width: 20px; height: 10px;"></span>
RNA Concentration:	150 ng/μl	Result Flagging Label:	All Other Samples

Assay Class: Plant RNA Nano  
 Data Path: C:\...data\2016-05-03\2016-05-03\_003\_HiSeq495\_I863\_TotalRNAQC.xad

Created: 5/3/2016 3:31:55 PM  
 Modified: 5/4/2016 11:35:00 AM

**Electropherogram Summary Continued ...**

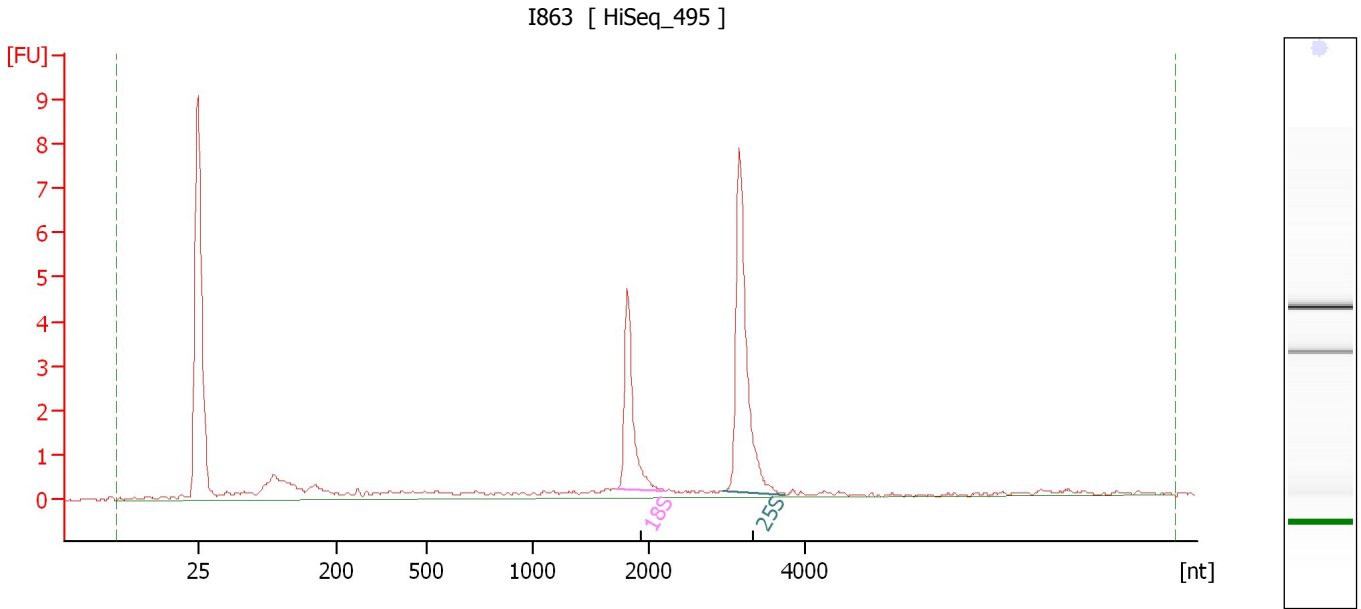

**Overall Results for sample 1 : I863**

RNA Area:	27.2	RNA Integrity Number (RIN):	9.3 (B.02.08)
RNA Concentration:	17 ng/μl	Result Flagging Color:	<span style="background-color: #ccccff; border: 1px solid black; display: inline-block; width: 20px; height: 10px;"></span>
rRNA Ratio [25s / 18s]:	1.9	Result Flagging Label:	RIN: 9.30

**Fragment table for sample 1 : I863**

Name	Start Size [nt]	End Size [nt]	Area	% of total Area
18S	1,718	2,184	4.5	16.7
25S	2,955	3,753	8.7	32.0

Assay Class: Plant RNA Nano  
Data Path: C:\...data\2016-05-03\2016-05-03\_003\_HiSeq495\_I863\_TotalRNAQC.xad

Created: 5/3/2016 3:31:55 PM  
Modified: 5/4/2016 11:35:00 AM

**Gel Image**

Assay Class: Plant RNA Nano  
Data Path: C:\...data\2016-05-03\2016-05-03\_003\_HiSeq495\_I863\_TotalRNAQC.xad

Created: 5/3/2016 3:31:55 PM  
Modified: 5/4/2016 11:35:00 AM

**Curves**

**Standard Curve**

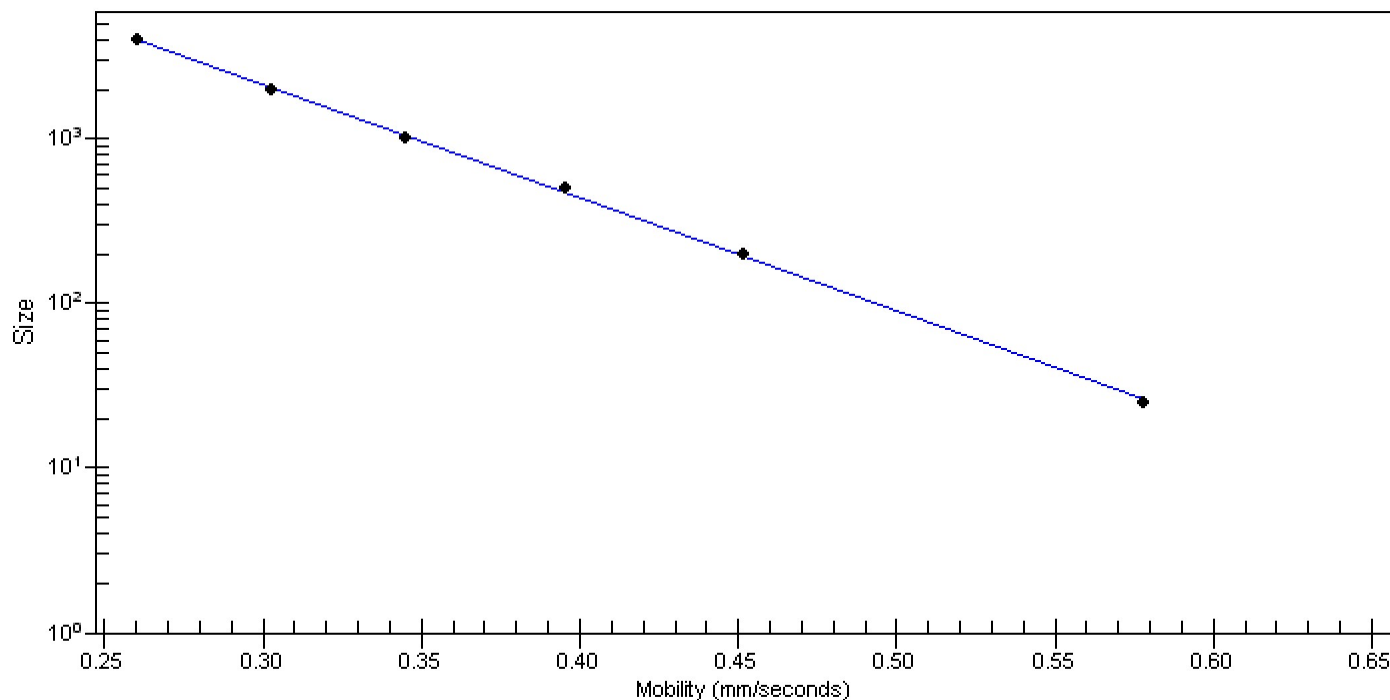

Assay Class: Plant RNA Nano  
 Data Path: C:\...data\2016-05-03\2016-05-03\_003\_HiSeq495\_I863\_TotalRNAQC.xad

Created: 5/3/2016 3:31:55 PM  
 Modified: 5/4/2016 11:35:00 AM

**Run Logbook**

Description	Number	Source	Category	Sub Category	Time	Time Zone	User	Host
Run ended on port 1 (Number of wells acquired: 12)		Instrument	Run		5/3/2016 3:54:26 PM	(GMT --07:00) Pacific Standard Time	UC Davis	D8XSMGH1
Run started on port 1 (File: C:\Program Files\Agilent\2100 bioanalyzer\2100 expert\data\2016-05-03\2016-05-03_003.xad)		Instrument	Run		5/3/2016 3:32:01 PM	(GMT --07:00) Pacific Standard Time	UC Davis	D8XSMGH1
Product Number : G2938B		Instrument	Run		5/3/2016 3:32:01 PM	(GMT --07:00) Pacific Standard Time	UC Davis	D8XSMGH1
Name :		Instrument	Run		5/3/2016 3:32:01 PM	(GMT --07:00) Pacific Standard Time	UC Davis	D8XSMGH1
Vendor : Agilent Technologies		Instrument	Run		5/3/2016 3:32:01 PM	(GMT --07:00) Pacific Standard Time	UC Davis	D8XSMGH1
Serial# : DE13701086		Instrument	Run		5/3/2016 3:32:01 PM	(GMT --07:00) Pacific Standard Time	UC Davis	D8XSMGH1
Firmware : C.01.069		Instrument	Run		5/3/2016 3:32:01 PM	(GMT --07:00) Pacific Standard Time	UC Davis	D8XSMGH1
Cartridge : Electrode		Instrument	Run		5/3/2016 3:32:01 PM	(GMT --07:00) Pacific Standard Time	UC Davis	D8XSMGH1