

Assay Class: DNA 12000
Data Path: C:\... bioanalyzer\2100 expert\data\2016-05-19\2016-05-19_004.xad

Created: 5/19/2016 3:19:57 PM
Modified: 5/19/2016 3:46:29 PM

Electrophoresis File Run Summary

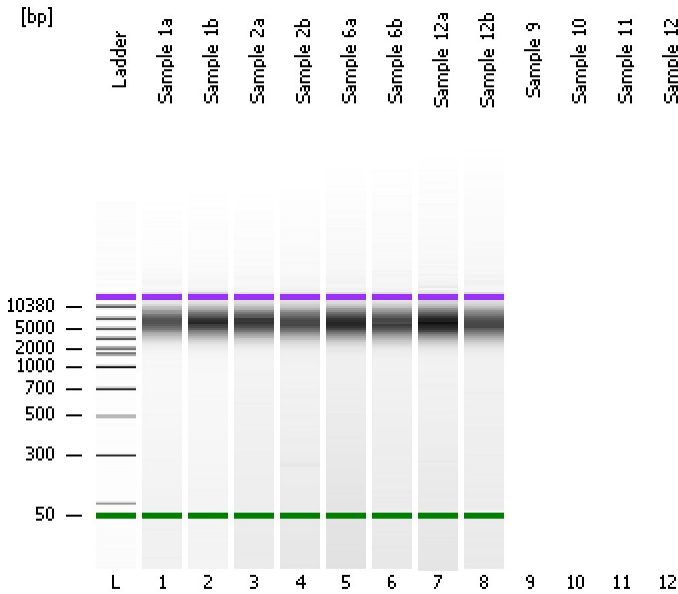

Instrument Information:

Instrument Name: DE13701086 Firmware: C.01.069
Serial#: DE13701086 Type: G2938B

Assay Information:

Assay Origin Path: C:\Program Files\Agilent\2100 bioanalyzer\2100 expert\assays\dsDNA\DNA 12000 Series II.xsy

Assay Class: DNA 12000

Version: 2.4

Assay Comments: DNA Analysis 100 -12000 bp

© Copyright 2003-2009 Agilent Technologies, Inc.

Chip Information:

Chip Lot #:

Reagent Kit Lot #:

Chip Comments:

Sample 1a

Sample 1b

Sample 2a

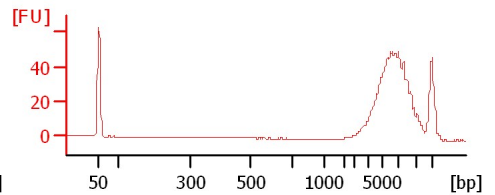
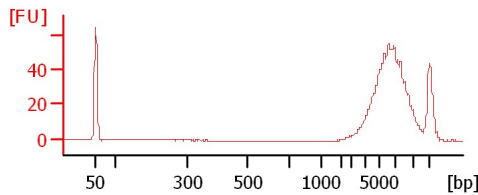
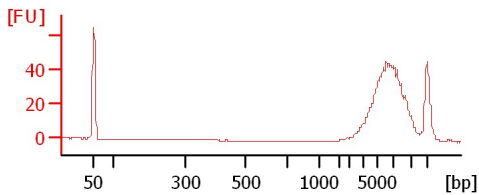

Sample 2b

Sample 6a

Sample 6b

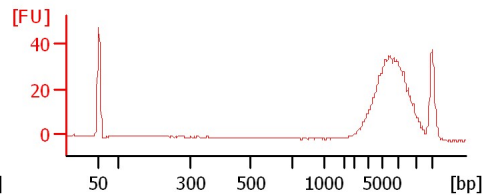
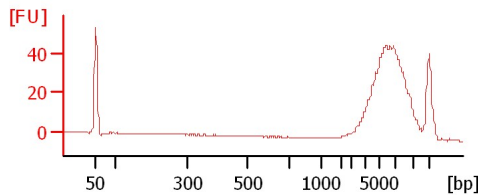
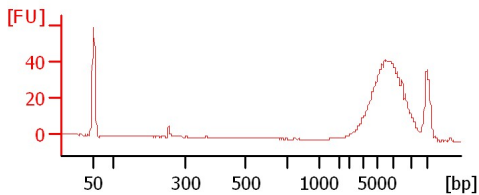

Sample 12a

Sample 12b

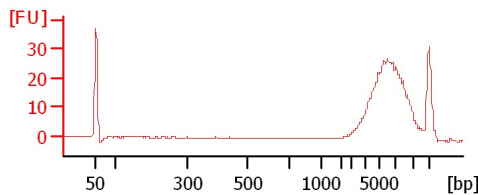
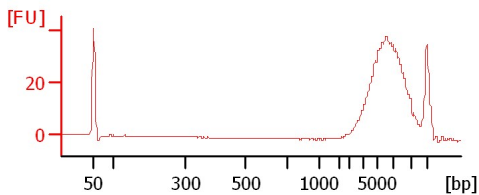

Assay Class: DNA 12000
Data Path: C:\... bioanalyzer\2100 expert\data\2016-05-19\2016-05-19_004.xad

Created: 5/19/2016 3:19:57 PM
Modified: 5/19/2016 3:46:29 PM

Electrophoresis File Run Summary (Chip Summary)

Sample Name	Sample Comment	Rest. Digest	Status	Observation	Result Label	Result Color
Sample 1a		<input type="checkbox"/>	✓			
Sample 1b		<input type="checkbox"/>	✓			
Sample 2a		<input type="checkbox"/>	✓			
Sample 2b		<input type="checkbox"/>	✓			
Sample 6a		<input type="checkbox"/>	✓			
Sample 6b		<input type="checkbox"/>	✓			
Sample 12a		<input type="checkbox"/>	✓			
Sample 12b		<input type="checkbox"/>	✓			
Sample 9		<input type="checkbox"/>				
Sample 10		<input type="checkbox"/>				
Sample 11		<input type="checkbox"/>				
Sample 12		<input type="checkbox"/>				
Ladder		<input type="checkbox"/>	✓			

Chip Lot # **Reagent Kit Lot #**

Chip Comments :

Assay Class: DNA 12000
Data Path: C:\... bioanalyzer\2100 expert\data\2016-05-19\2016-05-19_004.xad

Created: 5/19/2016 3:19:57 PM
Modified: 5/19/2016 3:46:29 PM

Electrophoresis Assay Details

General Analysis Settings

Number of Available Sample and Ladder Wells (Max.) : 13
Minimum Visible Range [s] : 20
Maximum Visible Range [s] : 99
Start Analysis Time Range [s] : 20
End Analysis Time Range [s] : 98.95
Ladder Concentration [ng/μl] : 44
Uses Standard Area for Ladder Fragments
Lower Marker Concentration [ng/μl] : 8.3
Upper Marker Concentration [ng/μl] : 4.2
Used Upper Marker for Quantitation
This is a Qualitative Assay Only
Standard Curve Fit is Point to Point
Show Data Aligned to Lower and Upper Marker

Integrator Settings

Integration Start Time [s] : 20
Integration End Time [s] : 98.95
Slope Threshold : 0.8
Height Threshold [FU] : 20
Area Threshold : 0.1
Width Threshold [s] : 0.5
Baseline Plateau [s] : 0.5

Filter Settings

Filter Width [s] : 0.5
Polynomial Order : 4

Ladder

Ladder Peak	Size	Area
1	50	120
2	100	48
3	300	61
4	500	77
5	700	81
6	1000	86
7	1500	92
8	2000	92
9	3000	96
10	5000	100
11	7000	98
12	10380	102
13	17000	110

Assay Class: DNA 12000
 Data Path: C:\... bioanalyzer\2100 expert\data\2016-05-19\2016-05-19_004.xad

Created: 5/19/2016 3:19:57 PM
 Modified: 5/19/2016 3:46:29 PM

Electropherogram Summary

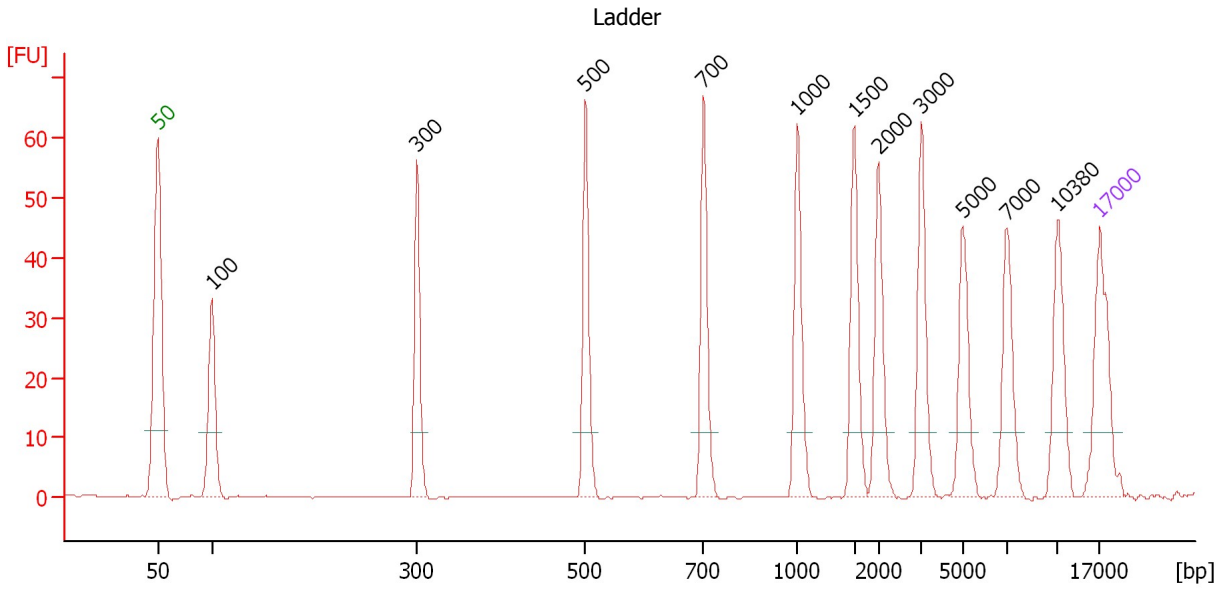

Peak table for Ladder

Peak	Size [bp]	Conc. [ng/μl]	Molarity [nmol/l]	Observations
1	50	8.30	251.5	Lower Marker
2	100	4.00	60.6	Ladder Peak
3	300	4.00	20.2	Ladder Peak
4	500	4.00	12.1	Ladder Peak
5	700	4.00	8.7	Ladder Peak
6	1,000	4.00	6.1	Ladder Peak
7	1,500	4.00	4.0	Ladder Peak
8	2,000	4.00	3.0	Ladder Peak
9	3,000	4.00	2.0	Ladder Peak
10	5,000	4.00	1.2	Ladder Peak
11	7,000	4.00	0.9	Ladder Peak
12	10,380	4.00	0.6	Ladder Peak
13	17,000	4.20	0.4	Upper Marker

Assay Class: DNA 12000
Data Path: C:\... bioanalyzer\2100 expert\data\2016-05-19\2016-05-19_004.xad

Created: 5/19/2016 3:19:57 PM
Modified: 5/19/2016 3:46:29 PM

Electropherogram Summary Continued ...

Sample 1a

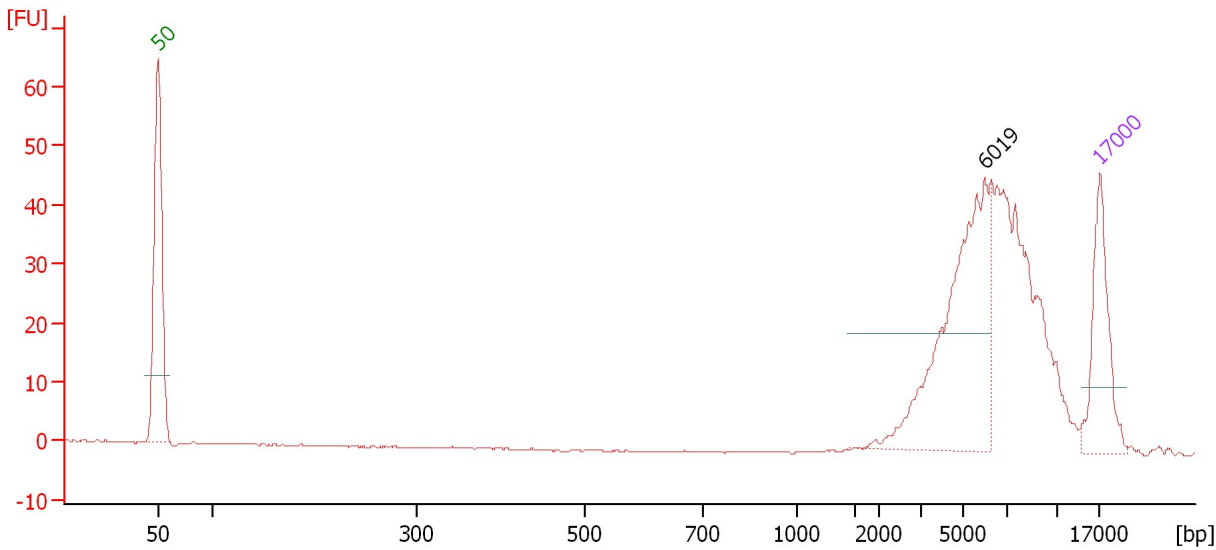

Overall Results for sample 1 : Sample 1a

Number of peaks found: 1

Peak table for sample 1 : Sample 1a

Peak	Size [bp]	Conc. [ng/μl]	Molarity [nmol/l]	Observations
1	50	8.30	251.5	Lower Marker
2	6,019	12.03	3.0	
3	17,000	4.20	0.4	Upper Marker

Assay Class: DNA 12000
Data Path: C:\... bioanalyzer\2100 expert\data\2016-05-19\2016-05-19_004.xad

Created: 5/19/2016 3:19:57 PM
Modified: 5/19/2016 3:46:29 PM

Electropherogram Summary Continued ...

Sample 1b

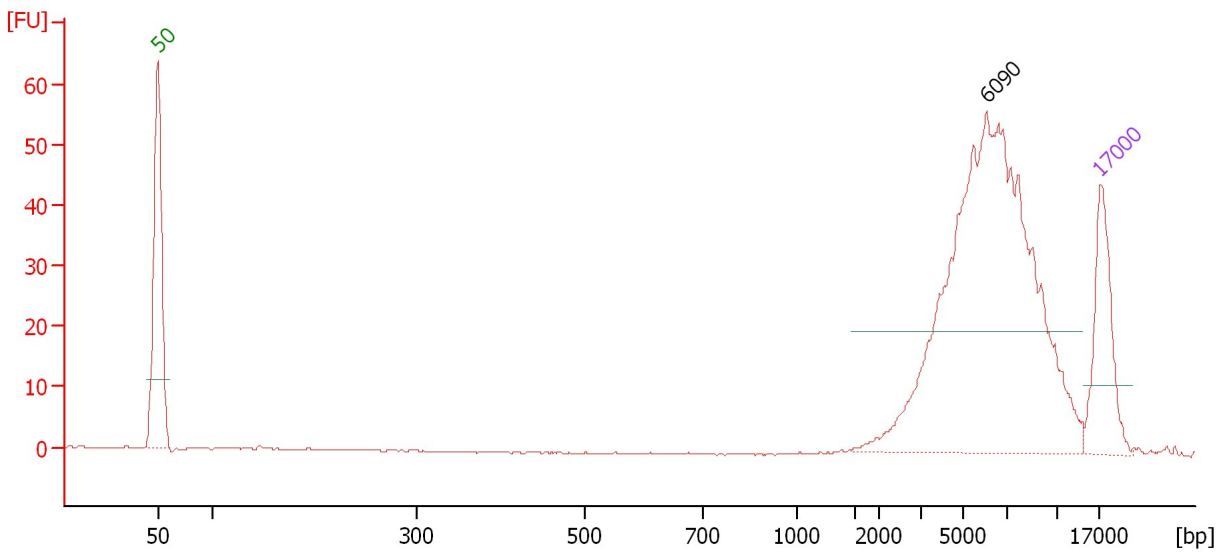

Overall Results for sample 2 : Sample 1b

Number of peaks found: 1

Peak table for sample 2 : Sample 1b

Peak	Size [bp]	Conc. [ng/μl]	Molarity [nmol/l]	Observations
1	50	8.30	251.5	Lower Marker
2	6,090	28.26	7.0	
3	17,000	4.20	0.4	Upper Marker

Assay Class: DNA 12000
Data Path: C:\... bioanalyzer\2100 expert\data\2016-05-19\2016-05-19_004.xad

Created: 5/19/2016 3:19:57 PM
Modified: 5/19/2016 3:46:29 PM

Electropherogram Summary Continued ...

Sample 2a

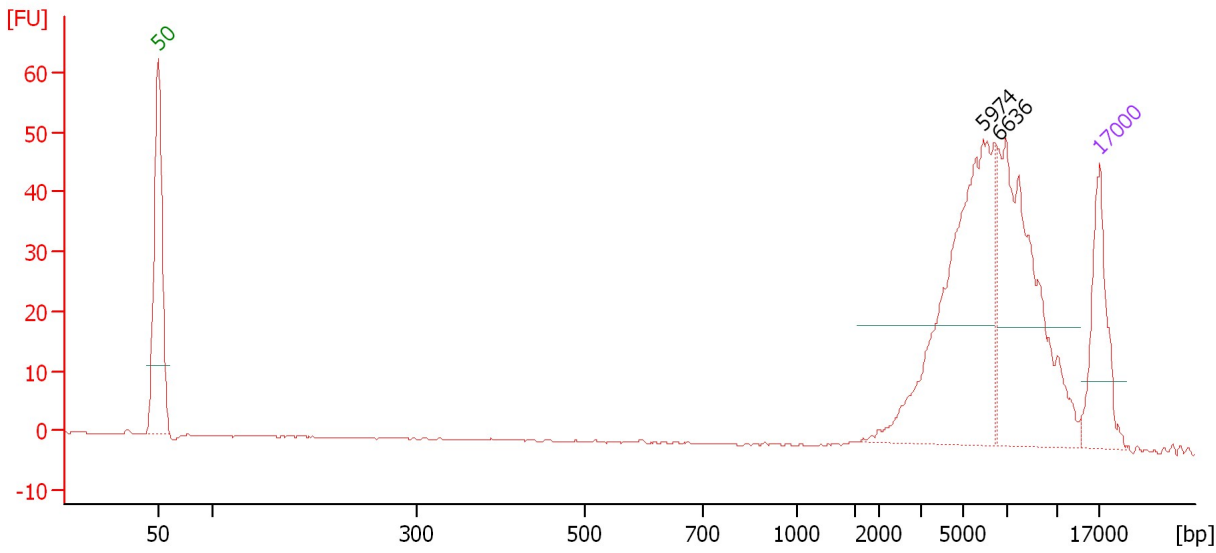

Overall Results for sample 3 : Sample 2a

Number of peaks found: 2

Peak table for sample 3 : Sample 2a

Peak	Size [bp]	Conc. [ng/μl]	Molarity [nmol/l]	Observations
1	50	8.30	251.5	Lower Marker
2	5,974	15.22	3.9	
3	6,636	12.17	2.8	
4	17,000	4.20	0.4	Upper Marker

Assay Class: DNA 12000
Data Path: C:\... bioanalyzer\2100 expert\data\2016-05-19\2016-05-19_004.xad

Created: 5/19/2016 3:19:57 PM
Modified: 5/19/2016 3:46:29 PM

Electropherogram Summary Continued ...

Sample 2b

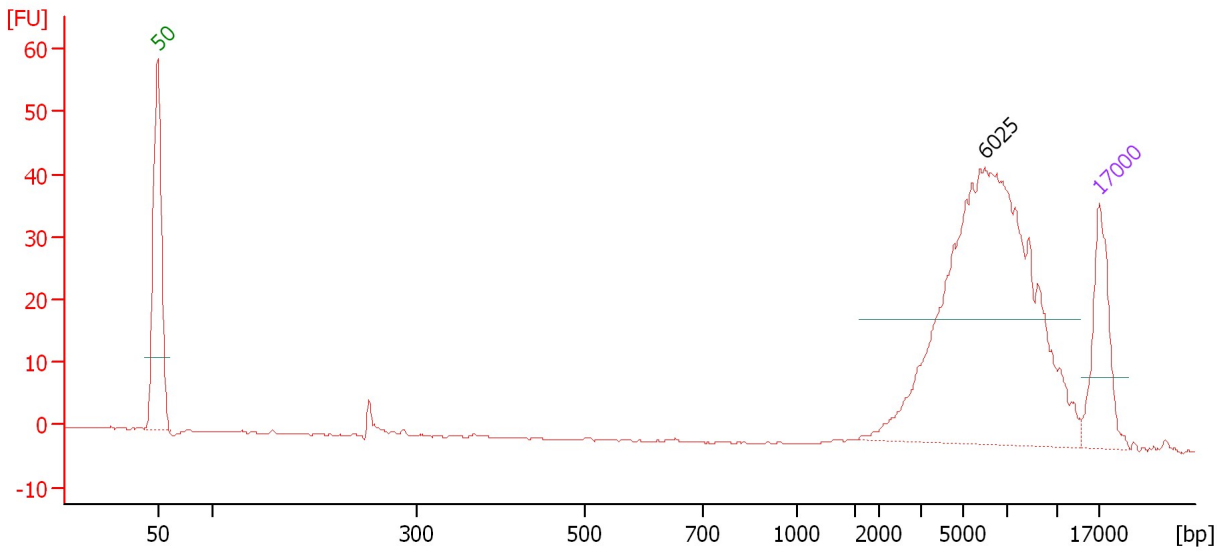

Overall Results for sample 4 : Sample 2b

Number of peaks found: 1

Peak table for sample 4 : Sample 2b

Peak	Size [bp]	Conc. [ng/μl]	Molarity [nmol/l]	Observations
1	50	8.30	251.5	Lower Marker
2	6,025	28.01	7.0	
3	17,000	4.20	0.4	Upper Marker

Assay Class: DNA 12000
 Data Path: C:\... bioanalyzer\2100 expert\data\2016-05-19\2016-05-19_004.xad

Created: 5/19/2016 3:19:57 PM
 Modified: 5/19/2016 3:46:29 PM

Electropherogram Summary Continued ...

Sample 6a

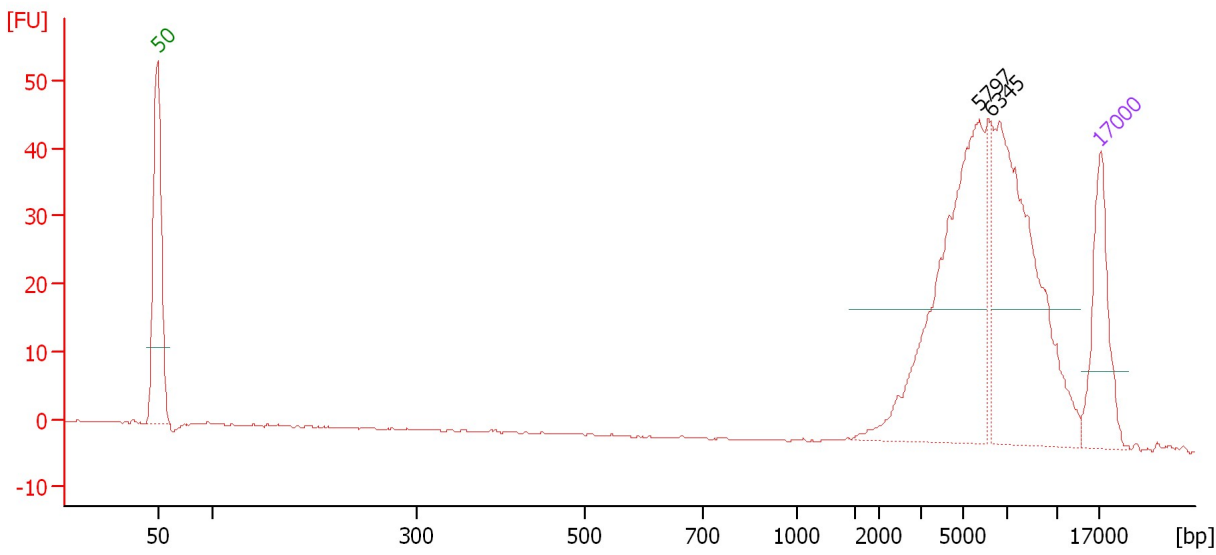

Overall Results for sample 5 : Sample 6a

Number of peaks found: 2

Peak table for sample 5 : Sample 6a

Peak	Size [bp]	Conc. [ng/μl]	Molarity [nmol/l]	Observations
1	50	8.30	251.5	Lower Marker
2	5,797	14.50	3.8	
3	6,345	13.65	3.3	
4	17,000	4.20	0.4	Upper Marker

Assay Class: DNA 12000
 Data Path: C:\... bioanalyzer\2100 expert\data\2016-05-19\2016-05-19_004.xad

Created: 5/19/2016 3:19:57 PM
 Modified: 5/19/2016 3:46:29 PM

Electropherogram Summary Continued ...

Sample 6b

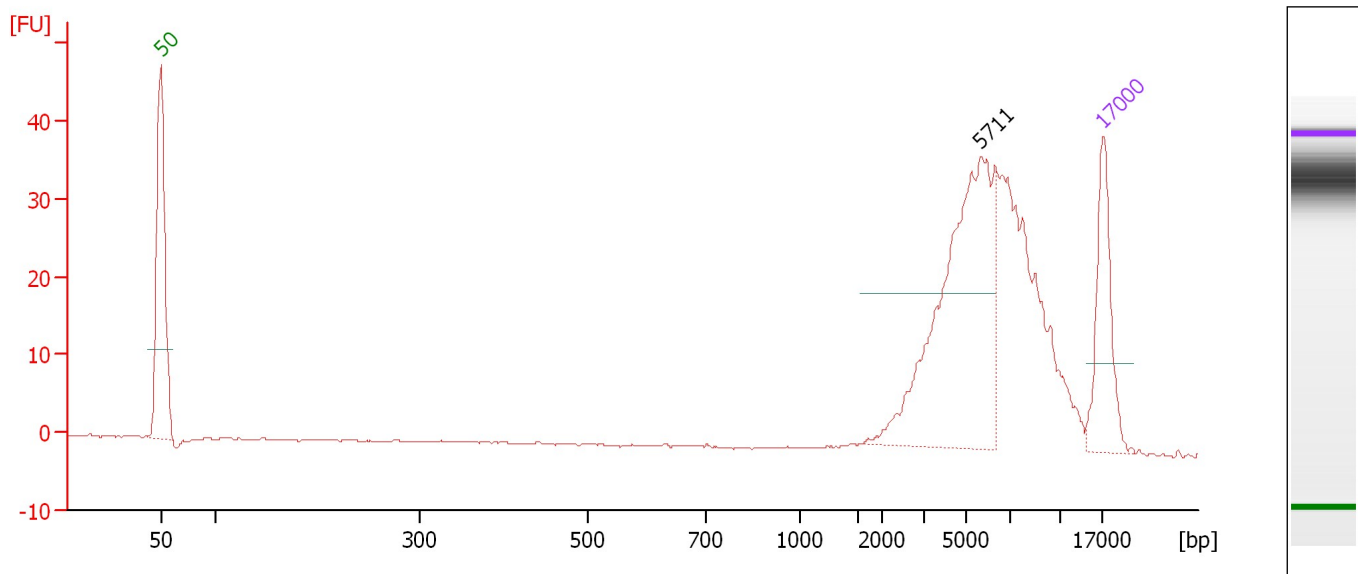

Overall Results for sample 6 : Sample 6b

Number of peaks found: 1

Peak table for sample 6 : Sample 6b

Peak	Size [bp]	Conc. [ng/μl]	Molarity [nmol/l]	Observations
1	50	8.30	251.5	Lower Marker
2	5,711	15.00	4.0	
3	17,000	4.20	0.4	Upper Marker

Assay Class: DNA 12000
Data Path: C:\... bioanalyzer\2100 expert\data\2016-05-19\2016-05-19_004.xad

Created: 5/19/2016 3:19:57 PM
Modified: 5/19/2016 3:46:29 PM

Electropherogram Summary Continued ...

Sample 12a

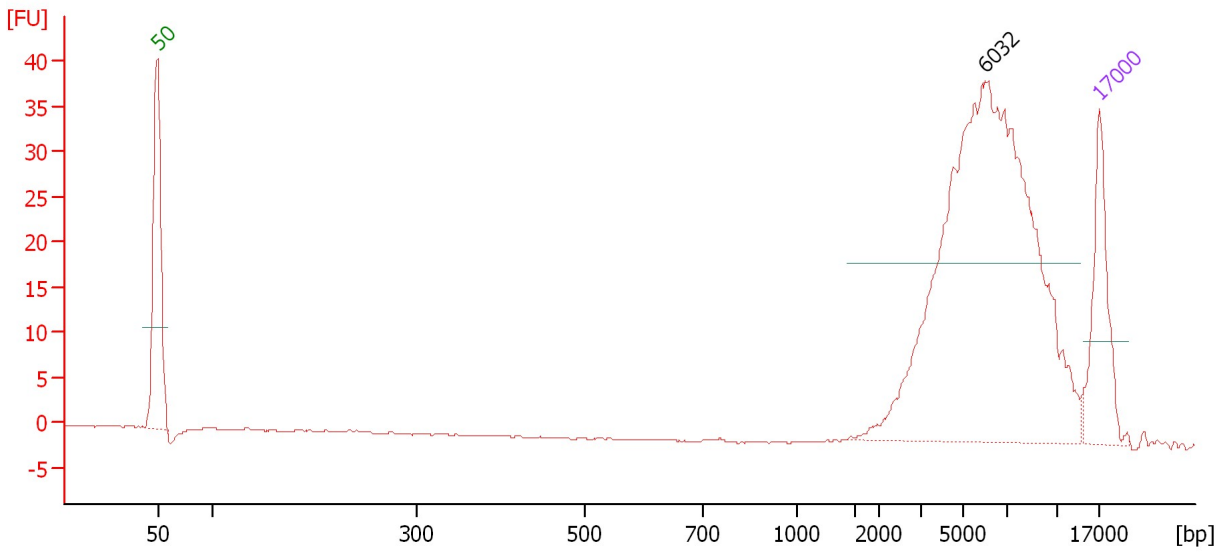

Overall Results for sample 7 : Sample 12a

Number of peaks found: 1

Peak table for sample 7 : Sample 12a

Peak	Size [bp]	Conc. [ng/μl]	Molarity [nmol/l]	Observations
1	50	8.30	251.5	Lower Marker
2	6,032	30.88	7.8	
3	17,000	4.20	0.4	Upper Marker

Assay Class: DNA 12000
Data Path: C:\... bioanalyzer\2100 expert\data\2016-05-19\2016-05-19_004.xad

Created: 5/19/2016 3:19:57 PM
Modified: 5/19/2016 3:46:29 PM

Electropherogram Summary Continued ...

Sample 12b

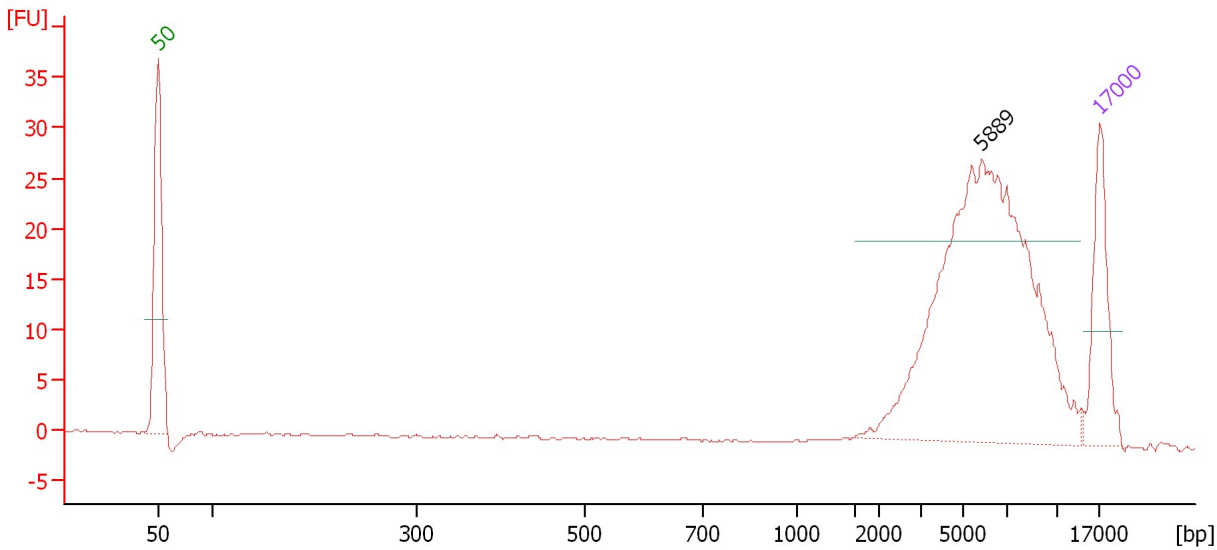

Overall Results for sample 8 : Sample 12b

Number of peaks found: 1

Peak table for sample 8 : Sample 12b

Peak	Size [bp]	Conc. [ng/μl]	Molarity [nmol/l]	Observations
1	50	8.30	251.5	Lower Marker
2	5,889	25.32	6.5	
3	17,000	4.20	0.4	Upper Marker

Assay Class: DNA 12000
Data Path: C:\... bioanalyzer\2100 expert\data\2016-05-19\2016-05-19_004.xad

Created: 5/19/2016 3:19:57 PM
Modified: 5/19/2016 3:46:29 PM

Gel Image

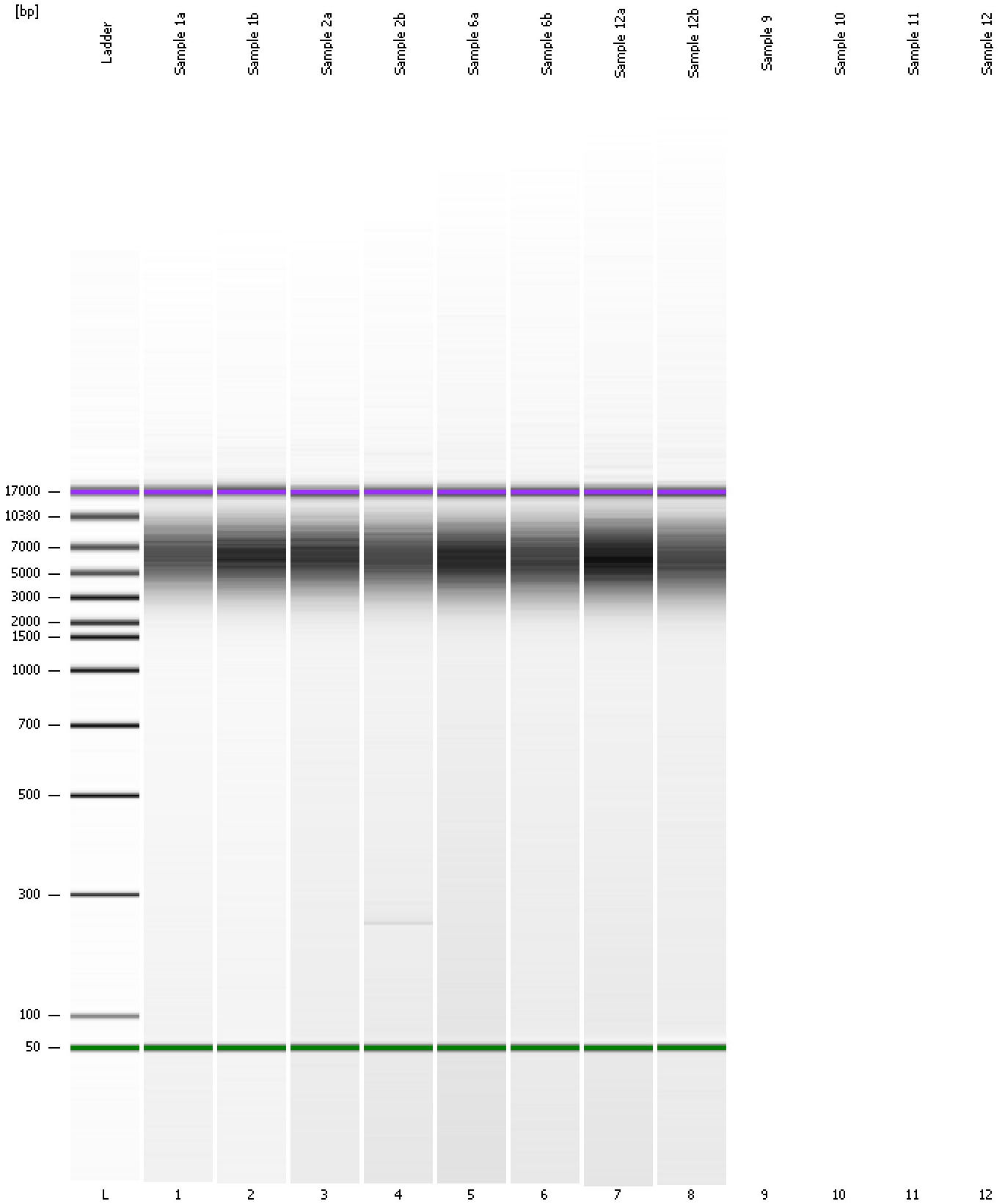

Assay Class: DNA 12000
Data Path: C:\... bioanalyzer\2100 expert\data\2016-05-19\2016-05-19_004.xad

Created: 5/19/2016 3:19:57 PM
Modified: 5/19/2016 3:46:29 PM

Invalid Samples

Sample 9 has not been run, no results available.

Sample 10 has not been run, no results available.

Sample 11 has not been run, no results available.

Sample 12 has not been run, no results available.

Assay Class: DNA 12000
 Data Path: C:\... bioanalyzer\2100 expert\data\2016-05-19\2016-05-19_004.xad

Created: 5/19/2016 3:19:57 PM
 Modified: 5/19/2016 3:46:29 PM

Run Logbook

Description	Number	Source	Category	Sub Category	Time	Time Zone	User	Host
Run ended on port 1 (Number of wells acquired: 9)		Instrument	Run		5/19/2016 3:46:28 PM	(GMT --07:00) Pacific Standard Time	UC Davis	D8XSMGH1
Run started on port 1 (File: C:\Program Files\Agilent\2100 bioanalyzer\2100 expert\data\2016-05-19\2016-05-19_004.xad)		Instrument	Run		5/19/2016 3:20:02 PM	(GMT --07:00) Pacific Standard Time	UC Davis	D8XSMGH1
Product Number : G2938B		Instrument	Run		5/19/2016 3:20:02 PM	(GMT --07:00) Pacific Standard Time	UC Davis	D8XSMGH1
Name :		Instrument	Run		5/19/2016 3:20:02 PM	(GMT --07:00) Pacific Standard Time	UC Davis	D8XSMGH1
Vendor : Agilent Technologies		Instrument	Run		5/19/2016 3:20:02 PM	(GMT --07:00) Pacific Standard Time	UC Davis	D8XSMGH1
Serial# : DE13701086		Instrument	Run		5/19/2016 3:20:02 PM	(GMT --07:00) Pacific Standard Time	UC Davis	D8XSMGH1
Firmware : C.01.069		Instrument	Run		5/19/2016 3:20:02 PM	(GMT --07:00) Pacific Standard Time	UC Davis	D8XSMGH1
Cartridge : Electrode		Instrument	Run		5/19/2016 3:20:02 PM	(GMT --07:00) Pacific Standard Time	UC Davis	D8XSMGH1