

Assay Class: Eukaryote Total RNA Nano
Data Path: C:\...2100 expert\data\2016-05-21\2016-05-21_002_cRNAQC_ST050.xad

Created: 5/21/2016 1:23:45 PM
Modified: 5/21/2016 2:23:13 PM

Electrophoresis File Run Summary

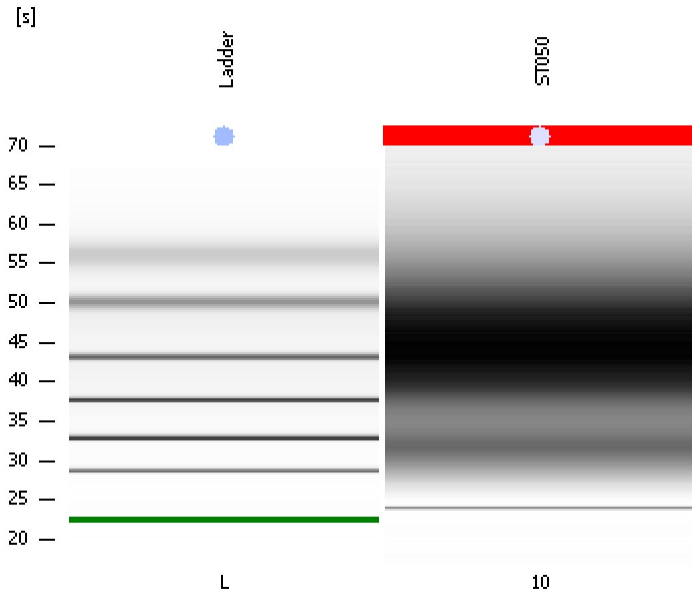

Instrument Information:

Instrument Name: DE13701086 Firmware: C.01.069
Serial#: DE13701086 Type: G2938B

Assay Information:

Assay Origin Path: C:\Program Files\Agilent\2100 bioanalyzer\2100 expert\assays\RNA\Eukaryote Total RNA Nano Series II.xsy
Assay Class: Eukaryote Total RNA Nano
Version: 2.6
Assay Comments: Total RNA Analysis ng sensitivity (Eukaryote)
© Copyright 2003 - 2009 Agilent Technologies, Inc.

Chip Information:

Chip Lot #:
Reagent Kit Lot #:
Chip Comments:

ST050
RIN: 2.60

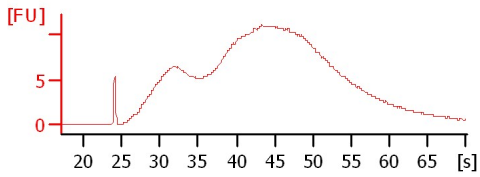

Assay Class: Eukaryote Total RNA Nano
Data Path: C:\...2100 expert\data\2016-05-21\2016-05-21_002_cRNAQC_ST050.xad

Created: 5/21/2016 1:23:45 PM
Modified: 5/21/2016 2:23:13 PM

Electrophoresis File Run Summary (Chip Summary)

Sample Name	Sample Comment	Status	Result Label	Result Color
ST050		✓	RIN: 2.60	
Ladder		✓	All Other Samples	

Chip Lot #**Reagent Kit Lot #****Chip Comments :**

Assay Class: Eukaryote Total RNA Nano
Data Path: C:\...2100 expert\data\2016-05-21\2016-05-21_002_cRNAQC_ST050.xad

Created: 5/21/2016 1:23:45 PM
Modified: 5/21/2016 2:23:13 PM

Electrophoresis Assay Details

General Analysis Settings

Number of Available Sample and Ladder Wells (Max.) : 13
Minimum Visible Range [s] : 17
Maximum Visible Range [s] : 70
Start Analysis Time Range [s] : 19
End Analysis Time Range [s] : 69
Ladder Concentration [ng/μl] : 150
Lower Marker Concentration [ng/μl] : 0
Upper Marker Concentration [ng/μl] : 0
Used Lower Marker for Quantitation
Standard Curve Fit is Logarithmic
Show Data Aligned to Lower Marker

Integrator Settings

Integration Start Time [s] : 19
Integration End Time [s] : 69
Slope Threshold : 0.6
Height Threshold [FU] : 0.5
Area Threshold : 0.2
Width Threshold [s] : 0.5
Baseline Plateau [s] : 6

Filter Settings

Filter Width [s] : 0.5
Polynomial Order : 4

Ladder

Ladder Peak	Size
1	25
2	200
3	500
4	1000
5	2000
6	4000

Assay Class: Eukaryote Total RNA Nano
Data Path: C:\...2100 expert\data\2016-05-21\2016-05-21_002_cRNAQC_ST050.xad

Created: 5/21/2016 1:23:45 PM
Modified: 5/21/2016 2:23:13 PM

Electropherogram Summary

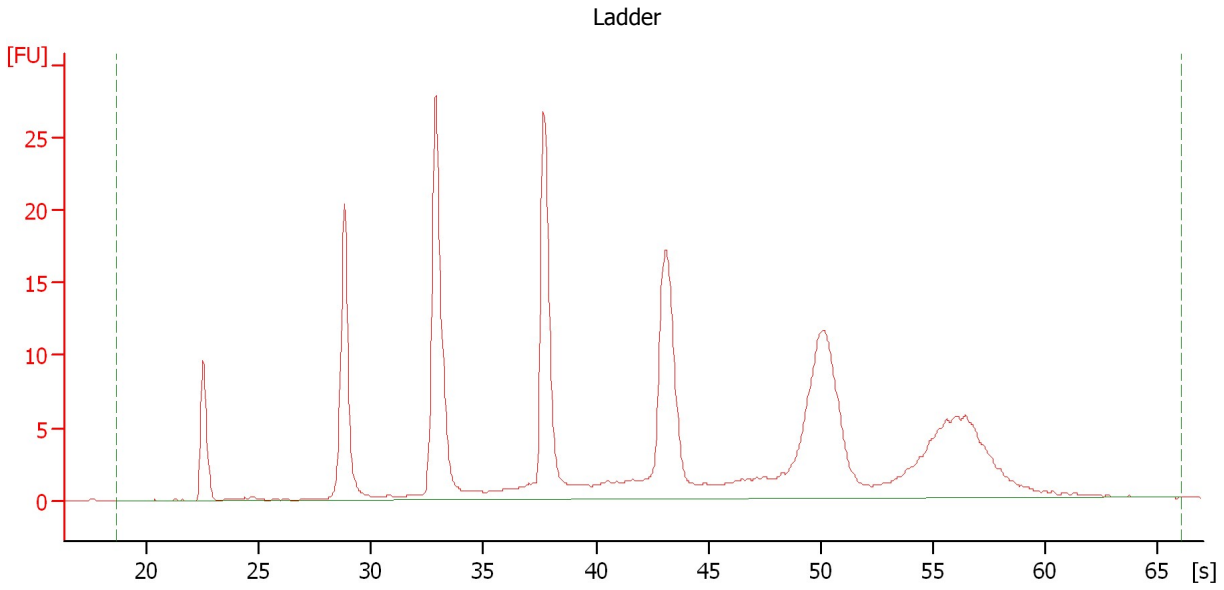

Overall Results for Ladder

RNA Area:	244.3	Result Flagging Color:	
RNA Concentration:	150 ng/μl	Result Flagging Label:	All Other Samples

Assay Class: Eukaryote Total RNA Nano
 Data Path: C:\...2100 expert\data\2016-05-21\2016-05-21_002_cRNAQC_ST050.xad

Created: 5/21/2016 1:23:45 PM
 Modified: 5/21/2016 2:23:13 PM

Electropherogram Summary Continued ...

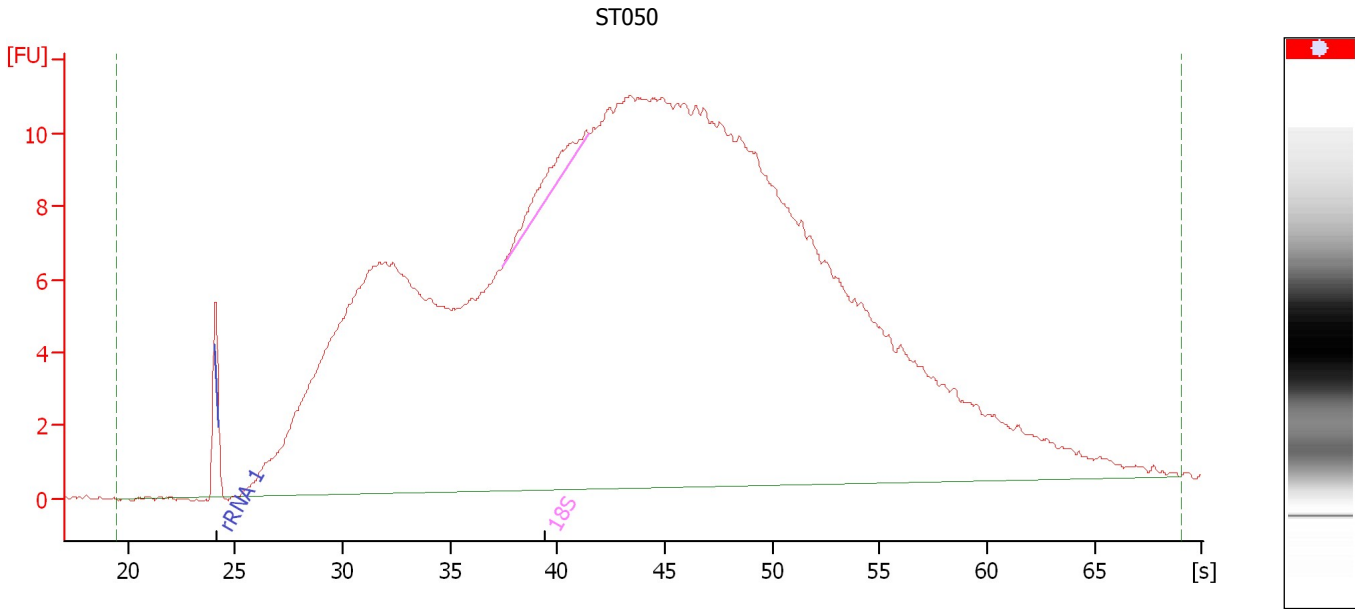

Setpoint Deviations for sample 10 : ST050

Height Threshold [FU] : 0.01

Overall Results for sample 10 : ST050

RNA Area:	535.3	RNA Integrity Number (RIN):	2.6 (B.02.08)
RNA Concentration:	329 ng/μl	Result Flagging Color:	
rRNA Ratio [28s / 18s]:	0.0	Result Flagging Label:	RIN: 2.60

Fragment table for sample 10 : ST050

Name	Start Size [nt]	End Size [nt]	Area	% of total Area
rRNA 1	66	74	1.1	0.2
18S	976	1,702	4.5	0.8

Assay Class: Eukaryote Total RNA Nano
Data Path: C:\...2100 expert\data\2016-05-21\2016-05-21_002_cRNAQC_ST050.xad

Created: 5/21/2016 1:23:45 PM
Modified: 5/21/2016 2:23:13 PM

Gel Image

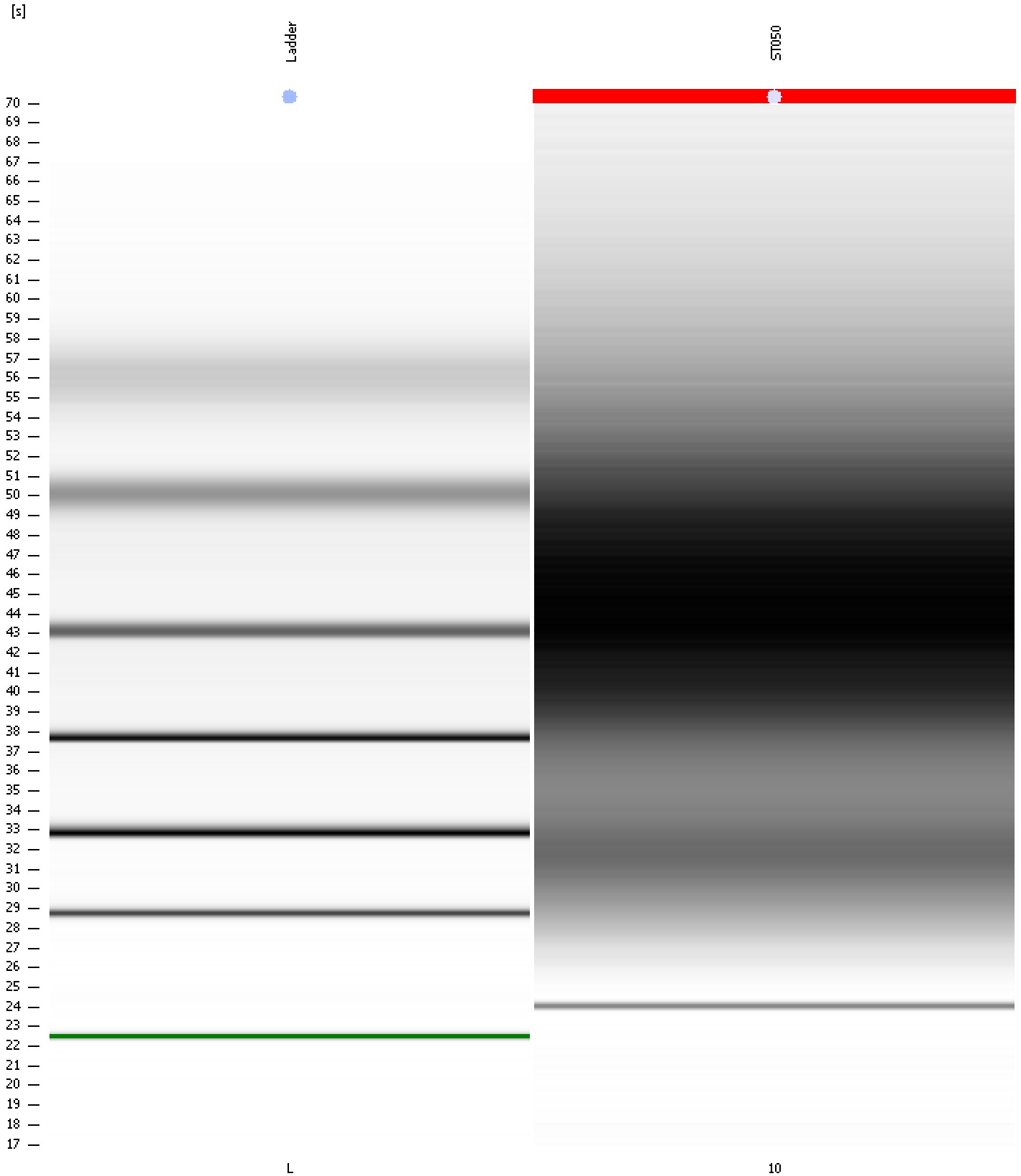

Assay Class: Eukaryote Total RNA Nano
 Data Path: C:\...2100 expert\data\2016-05-21\2016-05-21_002_cRNAQC_ST050.xad

Created: 5/21/2016 1:23:45 PM
 Modified: 5/21/2016 2:23:13 PM

Run Logbook

Description	Number	Source	Category	Sub Category	Time	Time Zone	User	Host
Run ended on port 1 (Number of wells acquired: 13)		Instrument	Run		5/21/2016 1:46:49 PM	(GMT --07:00) Pacific Standard Time	UC Davis	D8XSMGH1
Run started on port 1 (File: C:\Program Files\Agilent\2100 bioanalyzer\2100 expert\data\2016-05-21\2016-05-21_002.xad)		Instrument	Run		5/21/2016 1:23:51 PM	(GMT --07:00) Pacific Standard Time	UC Davis	D8XSMGH1
Product Number : G2938B		Instrument	Run		5/21/2016 1:23:51 PM	(GMT --07:00) Pacific Standard Time	UC Davis	D8XSMGH1
Name :		Instrument	Run		5/21/2016 1:23:51 PM	(GMT --07:00) Pacific Standard Time	UC Davis	D8XSMGH1
Vendor : Agilent Technologies		Instrument	Run		5/21/2016 1:23:51 PM	(GMT --07:00) Pacific Standard Time	UC Davis	D8XSMGH1
Serial# : DE13701086		Instrument	Run		5/21/2016 1:23:51 PM	(GMT --07:00) Pacific Standard Time	UC Davis	D8XSMGH1
Firmware : C.01.069		Instrument	Run		5/21/2016 1:23:51 PM	(GMT --07:00) Pacific Standard Time	UC Davis	D8XSMGH1
Cartridge : Electrode		Instrument	Run		5/21/2016 1:23:51 PM	(GMT --07:00) Pacific Standard Time	UC Davis	D8XSMGH1